NATIONAL DUROC JERSEY RECORD

VOLUME TWENTY

Of the Duroc-Jersey Swine Record published by authority of the

NATIONAL

DUROC-JERSEY

RECORD ASSOCIATION

ESTABLISHED IN SEPTEMBER, 1891

Incorporated under the laws of the State of Illinois with offices at

PEORIA, ILLINOIS

President, C. E. Pratt, Frankfort, Kan.
Secretary, H. C. Sheldon, Shannon City, Ia,
Treasurer, L. H. Roberts, Paton, Ia

DIRECTORS.

E. Z. Russell, Blair, Neb.
C. W Seybold, Horace, Ill,
L. A. Larson, Meckling, S. D.
Thos. L. Williams, Dawn, Mo.
H. F. Hoffman, Washta, Ia.
D. W Brown, Union City, Ind.

NOVEMBER 1906

Duroc Bulletin Print, 604 Main Street, Peoria, Illinois

Entered accordfng to act of Congress in the office of the Librarian
at Washington, D. C., A D. 1906.

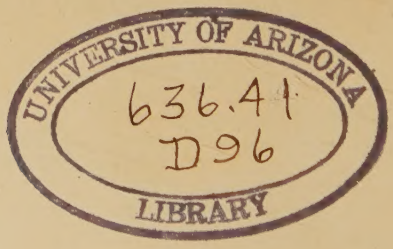

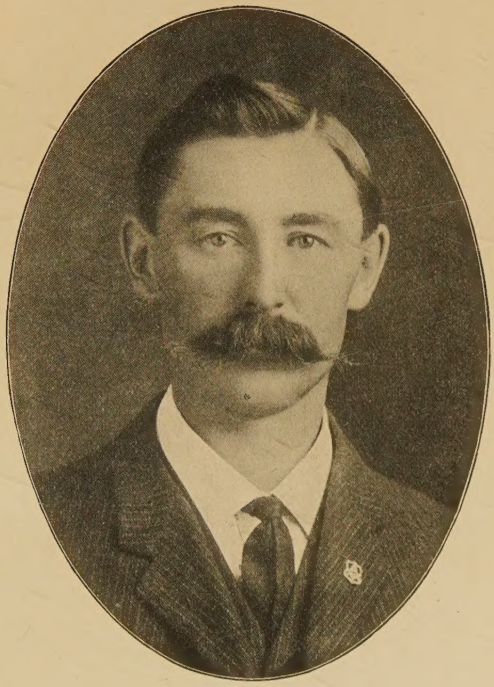

C. E. PRATT, President
Frankfort, Kans

19175

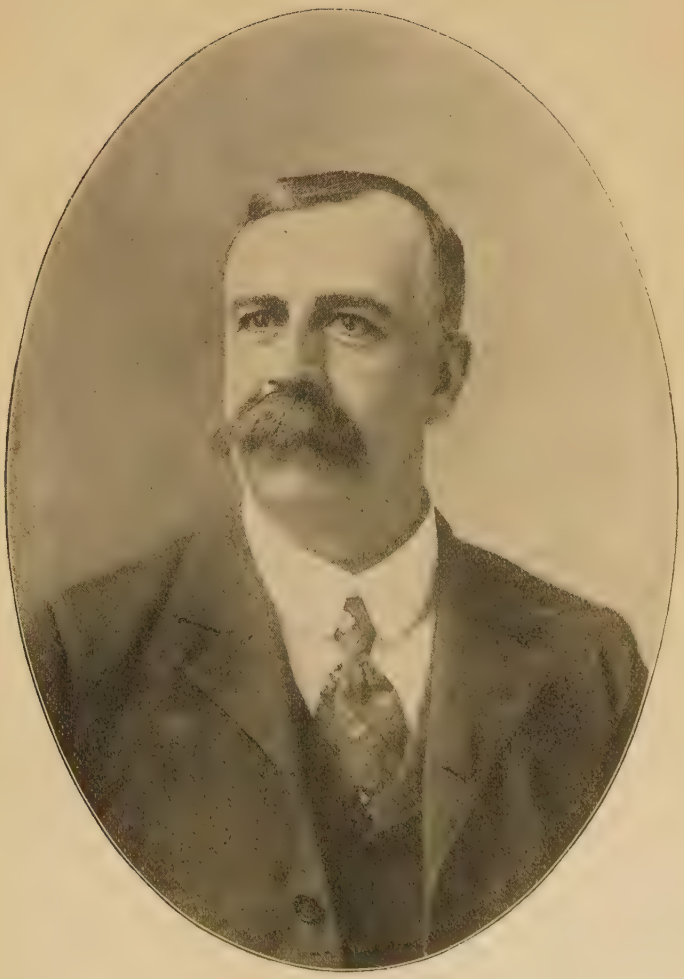

H. C. SHELDON, Secretary

LIST OF MEMBERS

ARKANSAS.

Garvey, G. T. .....Harrisburg

CALIFORNIA.

Carr, P. E.....Calexico
Everham, Manley .....Laton
Blodgett, J. H. .....Holtville

COLORADO.

Shank, W. R. .....Florence
Cover, C. J. .....Rocky Ford
Burke, C. F. .....Rocky Ford

FLORIDA.

Whitworth, H. H.....Ocala

GEORGIA.

Respess, Z. D.....Savannah

IDAHO.

Compton, C. G.....Kendrick
Godwin, A. N. .....Emmett
Alspach, S. B.....Payette

ILLINOIS.

Adkins, C. G.....Charleston
Armstrong, R. D.....Litchfield
Aldrich, Edward .....Rosemond
Aikins, G. E.....Aledo
Anderson, W. H.....Oneida
Ashdown, W. H.....Port Byron
Allison, C. B.....Tennessee
Asay, J. H.....Mt. Carroll
Abel, Turner & Son.....Rochester
Anderson, H. R.....Walnut
Allen, Fred W. .....Ripley
Bryan, L. H.....Neponset
Bergschneider, T. H.....New Berlin
Blue, E. W.....Clinton
Beaty, Rupert E.....Morrisonville
Bullock, O. A. .....Eureka
Baker, C. F.....Bruce
Baldwin, G. H.....Mendon
Baxter, Ed A.....Pawnee
Bean, H. F. .....Stillwell
Bernard, Wm. & Son.....Geneseo
Bush, J. B. .....Hennepin
Bliss, C. W.....Hillsboro
Brock, Andrew .....Waynesville
Bail, E. T. & Son.....Mattoon
Betz, Henry S. .....Sparland
Baker, W. K. .....Bruce
Best, D. H. .....Nokomis
Crabs, E. .....Hamlet
Cutler, N. B. .....Carthage
Champion, W. M. .....Mattoon
Castle, Fred S. S. .....Joy
Carlin, W. J. .....Bowen
Comer, R. L.....Carlinville
Condill, J. F. .....Somonauk
Cooper, Chas. .....Ferris
Cantrall, S. D. .....Athens
Candor, W. L. .....Aledo
Courter, Clint E.....Allendale
Creamer, C. C. .....Huntsville
Cross, Luther W.....Mason City
Clair, W. .....Mendon
Chamberlain, E. H.....Erie
Corn, J. L. .....Palmer
Deal, E. H. & Son.....Elwood
Doty, C. R. .....Charleston
Drennan, A. L. & Son.....Glenarm
Davis, S. W. .....Disco
Daniels, Chas .....Saybrook
Ewing, N. P. .....McLean
Evans, Robt. J. .....Peoria
Erschen, Frank M.....Odell
Evans, J. W.....Kirksville
Eakle, S. E.....Prophetstown
Finch Bros. .....Verona
Finney, A. H.....Forreston
Ferguson, Albert .....Kingman
Fruit, Arthur W.....Kenney
Fruit, Edmund W.....Kenney
Franzen, F. B. .....Golden
Farley, E. C. .....Toulon
Fulmer, I. F.....Tonica
Foreman, A. W.....Whitehall
Fagan, Browning & Hess....Ripley
Gentleman, Frank .....Ottawa
Gilchrist, Andrew .....Waterman
Graham, Arthur H.....Alexis
Goodwin, John S.....Naperville
Greer, M. W. & Son.....Rushville
Griffitts, H. B.....Bowen
Gatton, J. M. & W. T.....Springfield
Gundry, Jos. .....Galena
Gittings, Ivo J.....Disco
Gohfried, Carl M. .....Orland
Hurt, John S.....Buffalo Hart
Hosking, R. H.....Elizabeth
Houghton, Chas. .....Woodhull
Harmon, Willis L.....Earlville
Henline, Ellis G.....Lexington
Handley, C. O.....Mattoon
Henninger, C. A.....Geneseo
Herold, Leo .....Hinckley
Hawley, Fred S.....Washburn
Hiltabrand, N. J.....Lostant
Hutson, C. O. .....Belvoir
Hummell, Geo H.....Dakota
Hoddins, Jas L. .....Charleston
Jordan, Ira R.....Palestine
Jones, S. A. .....Washburn
Jutkins, W. J. & Son.....Shumway
Kiefer, E. J. .....Ohio
Keach, J. Ross.....Bluffdale
Kays, J. B.....McNabb
Kraschel, Fred & Sons.....Macon
Kissick, A. J.....Princeton
Kays, Wesley .....McNabb
Laurie, T. E .....Jacksonville
Langdon, S. A. .....Morrison
Lager, Carl .....Geneseo

Lehman, C. W. .....Flanagan
Lenz, N. C. .....Reynolds
Lowrance Bros. .....Taylorville
Lyford Bros. .....Pt. Byron
Lefever Bros. .....Oblong
Lewis, C. E. .....Pawnee
LeMasters, I. A. .....Bushnell
Lundgren, Sanford .....Wenona
Lewis, D. H. .....Geneseo
McGlasson, E. .....Princeton
McCutchen, C. C. .....Canton
McNeil Bros. .....Bowen
McCabe, Jas. J. .....Hersman
McLaughlin, F. W. .....Virginia
Menaugh, Rollie D. .....Mazon
Mumford, Herbert W. .....Urbana
Morine, P. M .....Hennepin
Moomey, S. J. .....Mt. Pulaski
Motley, Thos. W. .....Kewanee
McGaughy, H. H. .....Viola
McGaughy, Wm. A. .....Viola
Martin, Ross E. .....Watson
Manlove Bros. .....Bowen
Marshall Bros. .....Albion
Miller & Williams .....Hinckley
McClelland, Geo. .....Moawequa
Meishner, G. O. .....Walnut
Morris, J. A. & Sons .....Tonica
McCormack & Edwards .....Pontiac
Morris, C. P. .....Dwight
Martin, Jewell D. .....Brownsville
Mooney, Louis A. .....Mazon
Murray, M. B. .....Winchester
Nolin, Wm. T. .....Milford
Noel Bros. .....Birmingham
Noel, F. M. .....Augusta
Norris, J. H. .....Bowen
Nicewonger, J. T. .....Garden Plains
Norton, J. G. .....Elwood
Nelson, Peter .....Manlius
Olmstead, C. H. .....Ottawa
Parks, R. H. .....Benson
Page, L. E. .....Princeton
Pulver, W. P. .....Yates City
Pancake, Ernest .....Ransom
Pegram & Hostetler .....Decatur
Peck, A. M. .....Clayton
Pitman, I. E. .....Panola
Parr, Marion .....Niantic
Parks, Arthur L. .....Lelland
Quinn, H. G. .....Abingdon
Quick, R. H. .....Fiatt
Riggin Bros. .....Petersburg
Riel, J. G. .....Ferris
Robinson, Elias .....Carmi
Rockwell, O. K. .....Geneseo
Romines, Leroy .....Martinsville
Roach, J. Coy .....Girard
Rhodes, A. M. .....Sullivan
Ray, M. B. .....Greenbush
Rich, Daniel .....Deer Creek
Ruse, Willard L. .....Aledo
Remley, John W. .....Lacon
Reynolds, W. E. .....Prophetstown
Rishel, W. D. .....Cambridge
Rogers, Chas. T. .....Petersburg
Sabin, Chas. .....Princeton
Schweizer, Fred .....Elwood
Shoemaker, G. E. .....Freeport
Seckman, Geo. W. .....Ripley
Smith, J. A. .....Sciota
Seybold, C. W. .....Horace
Stansell, J. B. .....Magnolia
Stoner, T. W. & Son .....Henry
Stonebraker, J. S. .....Walnut
Stanley, A. C. .....Rock Falls
Smith, Mrs. Addie .....Vermilion
Strickland, F. W. .....Illinoi
Simpson, H. J. .....Albany
Schrader, E. F. .....Rock City
Stratton, I. P. .....Oblong
Stephens, Cary & Son .....Carlock
Schenck, Peter .....Yates City
Sowers, C. R. .....Piper City
Schrotberger & Sons .....Gardner
Slater, J. W. .....Cambridge
Staubus, N. D. .....Bloomington
Stansell & Matern .....Lostant
Thomas, D. A. .....Roseville
Trone, G. W. & Sons .....Rushville
Thomas & Hogsett .....LaPrairie
Tyler, Wm. K. .....Illinois City
Tyler, Wm. C. & Son .....Illinois City
Thompson, Sam H. .....Barclay
Taylor, W. J. .....Dwight
Turner, John N. .....Brownsville
Vandoren, C. P .....Chatham
VanDeventer, L. N. .....Farmer City
Vance, Howard .....Farmer City
Vogel, Jos. .....Benson
Woodlawn Farm Co. .....Sterling
Winn, J. J. .....Aurora
Warkins, Michael .....Walnut
Wakefield, J. C. .....Heyworth
Wagener, S. C. .....Pana
Wheeler, Frank .....Rock Falls
Walker, O. & Sons .....Palestine
Weddige, Wm. .....Hinckley
West, W. S. .....Hanna City
Workman, W. H. .....Auburn
Winter, Henry .....Carlinville
Williams, M. C. & J. G. .....Watseka
Whittle, W. G. Jr. .....Cornland
Wilson, H. B. .....Bradford
Warth, Geo. W. .....West Point
Wallace, C. E. .....Tennessee
Wilson, John T. .....Mt. Sterling
Wurtz, W. H. .....Davis
Yarger, Austin .....Freeport
Zimmerman, August C. .....Flanagan

INDIANA.

Arthur, J. A. .....Elwood
Harvey, M. D. & Son .....Zionsville
Finch, Wm. M. .....Portland
Abernathy, Walter .....Liberty
Adams, T. E. .....Columbia City
Bales, Lew & Co. .....Mooreland
Barker, A. H .....Hortonville
Baynes, Lewis J. .....Salem
Brown, D. W. .....Union City
Combs, John E. .....Mulberry
Carrell Bros. .....Hartford City
Congill, S. M. .....Parker
Crum, John F. .....Sellersburg
Hilligoss, J. B. & Son .....Anderson
Hollowell, R. T. .....Danville
Higgins, M. R. .....Queensville
Jones, Aaron Jr. .....South Bend
Shetterly, T. F. .....Lapel
Kauffman, J. C. .....Muncie
Kiger, Jas. D. .....Charlestown
King, Perry .....Columbus
Dawson, C. C. & Sons .....Wolcott
Lorton, I. J. .....Union City
Legg, W. C. .....Windfall
McClaskey, E. P. .....Darlington
Milhous, A. E. .....Valley Mills
Nidlinger, J. D. .....Decatur
Rollins, W. S. .....North Vernon
Reeves, A. B. .....Rushville
Quick, S. R. & Son .....Gosport
Scott, Carl .....Muncie

Shideler, M. T.....Cambridge City
Shrewsbury, F. H. .....Deputy
Sayler, H. B. .....Crotnersville
Waisner, Lafe .....Kokomo
Teter, J. A. .....Remington
May, C. W. .....Remington
Wallace, W. M. .....Milton
Stultz, Marion .....Carmel
Trask, G. W. .....Kingsbury
Warne, W. R. .....Seafield
Kelly, Porter & Putt.....Goodland
Smith, August .....Markle

INDIAN TERRITORY.

Steel-Sullivan Stock Co.....Wagoner
Hampton, Ben .....Chickasha
Imhauser, J. E. .....Muskogee
Gorey, R. M. .....Dawson
Maxwell, L. O. .....Mounds
Cormary, J. T. .....Beggs

IOWA.

Agar, Thos. .....Montpelier
Allen, H. S. .....Russell
Applegate, W. J. .....New Sharon
Applegate, E. E.....Corwith
Annan, Lewis .....Clarinda
Agricultural College .....Ames
Aillaud, Louie .....Newton
Andrews, C. L. .....Perry
Alsin, A. P. .....Boone
Armstrong, Geo. .....Woodbine
Adamson, J. T. .....Iowa Falls
Arp, A. P. .....Eldridge
Ayers, H. B. .....Eldora
Armitage, A. C. .....Ellston
Askren, Abbie & Geo. .....Tingley
Box, Theo. P. .....Agency
Barclay, Geo. R.....Mt. Union
Bamsey, W .H. .....Harlan
Bell, Albert .....Lake City
Brugger, Gus .....Lake City
Beaver, C. V. .....Anita
Bell, W. S. .....Allison
Boylan, L. E. .....Spencer
Bouska, Jos. .....Calmar
Byerly, W. M.....Anamosa
Brown, R. J. .....Shannon City
Bottger Bros. .....Ollie
Bonnett, W. L. .....Birmingham
Bower, R. E. .....Clarion
Brandt, J. S. .....Clermont
Bump, J. O. .....Iowa Falls
Boaden, J. T. .....Mt. Vernon
Behrends, G. .....Pomeroy
Brubaker, I. W. & Son.....Monroe
Baker, A. F. .....Britt
Bair, Geo. A. .....Rutland
Barker, C. W. .....Clio
Banks, Will .....Burt
Bangham, Jas. A. .....Grinnell
Bennethum, W. R. .....Madrid
Baughman, S. M. & Son.....Dunlap
Balmat & Son.....Mason City
Bonney, E. M. .....Greenfield
Burns, Bailey .....Prairie City
Bowman, W. H.....Kingsley
Bohstedt, C. H .F.....Victor
Bird, Henry F.....Iowa City
Baker, D. C. .....Sutherland
Bliss, Geo. D.....Diagonal
Butts, S. J. .....Mason City
Butts, C. M. & Son.....Froelich
Bryson, Alexander ....Independence
Bryan, H. S. .....Redding
Bown, O. A. .....LaPorte City
Bromell, W. H. .....Clarence
Browning, O. W. .....Newton
Brolliar, Chas. .....Ollie
Bergsten, A. L. .....Mt. Union
Brayton, J. W. .....Rockwell City
Brainard, G. M. .....Anamosa
Briggs, J. W. .....Alden
Bump, F. W. .....Rose Hill
Barkley & Down .....Odebolt
Brunemeier, W. A. .....Lake Park
Buchanan, M. F. .....Lamoni
Cochran, A. N. .....Riverton
Cummins, A. C. .....Leeds
Cantine, H. L. .....Quimby
Card, Orlin .....Logan
Carr, S. P. & C. M.....Birmingham
Cramer, M. C. .....Monroe
Corwin, W. B. .....Essex
Clark, N. P. .....Anamosa
Clouss, Frank J. .....Clare
Clausen, Alfred J. .....Kiron
Collins, B. S. .....Siam
Connelly, Frank .....Silver City
Campton, E. J. .....Newell
Copeland, I. J. .....Portsmouth
Counts, D. F. .....Mapleton
Conkling, E. B. .....Mediapolis
Cubbage, F. O. .....Battle Creek
Crozier, J. L. .....Clear Lake
Candle, Wm. .....Ellsworth
Caudle, M. H. .....Fayette
Cotter, John S. & Co. .....Sabula
Couch, Andrew .....Mingo
Cook, A. E. .....Odebolt
Custer, Geo. W. .....Kingsley
Casady, O. M. .....Cantril
Clark, Eugene T. .....Maquoketa
Carroll, Jas. L. .....Epworth
Carson, J. D. .....Haysville
Cronk & Rayburn.....Bloomfield
Chafer, W. H. & Son.....Humboldt
Crosbie, Gavin .....Ida Grove
Crist, W. S. .....Buck Grove
Cerwinski, F. M. F. & O. A..Rockford
Campbell, C. G. .....Oto
Clark, R. H. .....Dallas Center
Collicott, S. G. .....Lake City
Cole, O. L. .....Pierson
Coltingham, J. A. .....Indianola
Catsle, J. J. .....Inwood
Danner, J. C. .....Yale
Dewey, C. M .....Shannon City
Dickey, F. H. .....Emmettsburg
Dunlap, S. T. .....Irwin
Davidson, U. G. .....Manson
Dollison, J. T. .....Sac City
DeYoe, S. M. & Son.....Mason City
DeYoung, L. L. .....Sheldon
DeYoung, A. J. .....Sheldon
Downs, J. A. .....Glidden
Dignan, N. F. .....Perry
Donelson, M. H. .....Ogden
Drake, N. F. .....Holstein
Duffus, Geo .....Malcom
Diers, H. H. .....St. Olaf
Dove Bros. .....Janesville
Davis, Frank A. .....Marathon
Davison, Gus Co.....West Liberty
Davis, Owen .....Audubon
Drahn, Fred .....Froelich
Drummy, W. F. .....Ryan
Devine, Watt .....Mt. Etna
Dalton, Byron .....Iowa City
Dixon, S. H. & Son.....Shenandoah
Doerzman, H. C. .....Marengo
Dayton, V. L. .....Panama

Easton Bros. .....Galva
Ewing, Austin .....Postville
Elliott, W. E. .....Coon Rapids
Eveland, E. J. .....Jamaica
Eddy, Frank S. .....Bridgewater
Edmonds, Shade & Co. .....Kingsley
Edge, G. W. .....Newton
Edwards, J. D. .....Fisk
Ellmaker, Solon & Son .....Batavia
Elmendorf, M. M. .....Lacona
Edwards, C. C. & Son .....Shelby
Elliott, W. S. .....West Liberty
Ewing, E. J. .....Greenfield
Everts G. C & Son .....Audubon
Einwalter, Geo. J. .....Ft. Atkinson
Frank, Sol .....Sioux City
Foster, W. A. .....Greenfield
Farmer, H. B. .....Lake City
Fairchild & Stevenson .....Onawa
Failor, C. E. .....Newton
Failor, F. F. .....Newton
Fennell Bros. .....Allerton
Findlay Bros. .....Otho
Follett, C. M. .....Malvern
Fraker, Wm. .....Newton
Freed, S. P. .....Ames
Flint, J. L. .....Marion
Franklin, Geo. W. .....Hornick
Falkinburg, A. L. .....Malcom
Fuller, F. G. .....Orient
Foote, I. A. .....Elliott
Fuller, J. B. .....Alden
Forster, M. C. .....Woodburn
Frame, C. M. .....Lenox
Ferrin, J. F. .....Marcus
Frakjar, Jos. .....Rolfe
Fena, A. A. .....Spencer
Gregory, R. H. .....Nevinville
Gifford, C. H. .....Moville
Garner, W. L. .....Ida Grove
Guthrie, G. W. .....Newton
Greenfield, J. W. .....New London
Griffin & Theurer .....Menlo
Gilbert, O. S. .....Conrad
Grout, Z. I. .....Tingley
Griffith, R. A. .....West Liberty
Gaskill, W. A. & Son .....Corwith
Garrett, F. E. .....Lohrville
Glass, Jos. .....Carroll
Gordon, W. R. .....Red Oak
Giblin, T. J. .....Vail
Guenther, Fred .....Williamsburg
Gilbert, Harrison .....Prairie City
Grant, Alex & Son .....Moneta
Gripp, W. A. .....Thayer
Goudie, H. E. .....Kellerton
Gibson, J. W. .....Cromwell
Gibson, I. Q. .....Red Oak
Gertzen, Geo. .....Alton
Gaunt, J. F. .....West Liberty
Hanson Bros. .....Dean
Hart, J. D. .....Lamoni
Hiller, L. J. .....Hawarden
Horn, Geo. V. .....Grinnell
Holste, John .....Massena
Hughes, Wm. .....Conway
Hansen, Moritz .....Goose Lake
Hotze, Herman & Son .....Carson
Hamilton & Potter .....Aurora
Hanks & Bishop .....New London
Herrold, Wm. .....Sac City
Hall, C. J. .....Shell Rock
Hartung, W. J. .....Maxwell
Hook & Baker .....Dunlap
Harrison, W. H. .....Ainsworth
Heaton, A. H. .....Big Mound
Holdridge, C. W. .....Wall Lake
Hyre, R. E. .....Knoxville
Hatcher, H. H. .....Shenandoah
Husman & Harmon .....La Porte City
Hubbard, J. A. .....Monticello
Hockett, G. W. .....Manning
Hoffman, H. F. .....Washta
Henderson, W. J. .....Central City
Henderson, E. E. .....Central City
Henderson, John .....Panora
Herring, F. H. .....Iowa City
Harris, E. D. .....Fontanelle
Harper, Adam .....Battle Creek
Hink, Henry Jr. .....Grinnell
Harrison, E. C. .....Fostoria
Hambleton, G. H. .....Ames
Halverson, H. A. .....Leon
Huff, C. W. .....Mondamin
Henss, W. K. .....Wayland
Huffman, Claude .....Scranton
Haight, Jas. F. .....Alta
Harding, R. J. .....Macedonia
Helming, B. D .....Waukon
Hartley & Luscomb .....Ida Grove
Hall, James .....Martinsburg
Hopper, Lee .....Neola
Hovious, L. P. .....Cromwell
Henderson, A. .....Paullina
Habernicht, J. H. .....Clare
Harrison, Fred .....Prescott
Hoskinson, J. M. .....Corning
Heggem & Larson .....Slater
Huff, F. M. .....Afton
Herger, G. H. & Son .....Vinton
Hosty, Alvin C. .....Kalona
Humbert, Ernest .....Corning
Hatch, J. T. .....Primgar
Ihns, Fred .....Massillon
Isaac, T. H. .....Red Oak
Isenbarger Bros. .....Battle Creek
Jones, Phil .....Williamsburg
Jordan, Sam .....Moulton
Johnson, H. L. .....Halfa
Jennings Bros. .....Janesville
Jones Bros. & Hughes .....Lenox
Johnson, Hans .....Calamus
Joiner, C. L. .....Humboldt
Johnson Victor .....Red Oak
Johnston Bros. & Newkirk .....Brooklyn
Johnson, James .....Ontario
James, Edwin .....Jamestown
Jones, H. P. .....Manchester
Justice, John .....Ankeny
Johnson Bros. .....Dickens
Johnson, R. W. .....Orient
Johnston, W. H. .....Schaller
Kruse Bros. .....Goose Lake
Kopf, Geo. .....Farrar
Kean, Frank .....Mt. Pleasant
Keil, C. C. & Son .....Ladora
Kern, J. W. .....Traer
Kent, Jas. .....Lake City
Kuhns, E. M. .....Des Moines
Kroeger, Wm. .....Reinbeck
Kelly, J. S. .....Houghton
Kerney, E. L. .....Taylor
Kinkade, Frank .....Knierim
Krebill, S. S. .....Donnellson
Koch, D. P. .....Ida Grove
Kelly, J. T. .....Pioneer
Kempf, M. M. .....Kalona
Kimm, C. E. .....Blairstown
Krause, Geo. W. .....Nora Springs
Kilpatrick, O. A. .....Harlan
Kilpatrick, W. F. .....Harlan

Kolash, John ..... Prescott
Kilby, Willis ..... Harlan
Lineweaver, H. W..... So. English
Larson, O. S. ..... Persia
Lichty, D. G. ..... Waterloo
Lein, A. A. ..... Story City
Lineback, G. H..... Cherokee
Lundt, Peter F. ..... Linn Grove
Listebarger, J. F. .... Cedar Rapids
Leusch, Chas. A. ..... Gladbrook
Leeds, A. W. ..... Cherokee
Lownes, R. W. ..... Denison
Lupher, H. Y. ..... Lorimor
Lynch, A. L. ..... Mt. Ayr
Love, M. T. & J. A..... Garner
Long, J. J. & Son..... Vinton
Little, J. G. ..... Perry
Lewis, Ed ..... Crown
Lauer, Henry ..... Eldorado
Law, Jas. ..... Audubon
Lathrop, Milo ..... New Market
Lentz, J. F. ..... Earlham
Livingood, Perry ..... Castana
Longnecker, C. E. ..... Maxwell
Littlejohn, F. M. ..... Lakota
McCurley, Refis H..... Columbus Jc.
Moore, H. M. ..... Orient
McCune, C. A. ..... Menlo
McEnery, Jas. & Co..... Casey
McCoy, C. B. ..... Prairie City
McGinnis, Chas. G..... Stuart
Munson, G. A. ..... Maxwell
Marts, B. C. ..... Polk City
Mossman, A. L. ..... Radcliffe
McDermott, C. W. ..... Wiota
McCarron, L. G. ..... Maquoketa
Manifold, Geo. R..... Shannon City
McCulloch, Joel ..... Donnellson
McClelland, Wm. W..... Clarinda
McAnninch Bros. ..... Swea City
Myers, F. M. ..... Eldora
Michael, E. D. ..... Selma
McClure, Alex ..... Braddyville
McBride, O. E. & Son..... Reasnor
Moffitt, J. S. & Son..... Prescott
McIlrath, J. L. ..... Hartwick
Moore, C. P. ..... Floyd
Matern, W. F..... Wesley
McCormick, J. J..... Vail
Mills, C. R..... Central City
Miller, M. M..... Harlan
Maxwell, W. F. ..... Afton
Mathes, C. W. ..... Bridgewater
Madison, S. J. ..... Nevinville
Marshall, Fred ..... Union
Maxwell, C. A. ..... Collins
Maxwell, T .C. ..... Earlham
McKinnon, Geo. J.... Cedar Rapids
McAlister, Bruce ..... Blakesburg
McClure, W. H. ..... Marshalltown
McDermott, J. W. ..... Anita
Mitts & Fritchen ..... Ollie
McWilliams, W. H..... Wall Lake
Miller, Geo. H. ..... Chariton
Miller, Martin C. ..... Amity
Miller, Wm. ..... Malvern
Menzel, J. H..... Hazleton
Moon, G. B..... Manson
Moffatt, A. ..... Davenport
Meyer, H. W..... Manila
Morgan, John H..... Iowa Falls
Montgomery, E. C. .... Mt. Pleasant
Moore, J. S. & Son..... Wadena
Myer, Ben ..... Storm Lake
McNerney, J. B ..... Coin
Menefee, A. J. ..... Adair
McNaul, J. J. & Son..... Randalia

Mossman, A. L. ..... Polk City
Nauman, David ..... West Liberty
Nash, Jas. M..... Portsmouth
Newton, E. E. ..... Truro
Niles, N. L. ..... Ames
Nelson, Ed ..... Nora Springs
Norris, E. C..... Dows
Norris, John ..... Audubon
Nelson, Oliver ..... Goldfield
Newton, O. A. ..... Grundy Center
Nichols, John F..... Marcus
Norrish & Bevington..... Kingsley
Nicholas, H. L ..... West Liberty
Osborn, O. ..... Maxwell
Osborn, O. E. ..... Weston
Overholser, L. L ..... Diagonal
Owens, R. E. ..... Williamsburg
Orndorff, W. C. ..... New London
Owen, L. J. ..... Rockwell City
Orr, A. W. H..... Lorimor
Osburn, Wm. & Son..... Bedford
Olson, O. A. ..... Madrid
Olson, Ole O. ..... Gilman
Olive, E. O. ..... Scranton
Purviance, P. ..... Shannon City
Prather, Wm. J..... Russell
Purdy, G. H. ..... Mason City
Pecks, Henry ..... Lemars
Pittman, J. W. ..... Lohrville
Parks, H. ..... La Porte City
Penn, W. S. ..... Springville
Possehl, F. J. M..... Monona
Petens, Otto ..... Calumet
Pleak, D. S. ..... Oakland
Peterson, P. A. ..... Harlan
Pollock, D. J. ..... Thayer
Prouty, C. L. ..... Council Bluffs
Putnam, H. L. & Son..... Gibson
Peffer, A. E. ..... Battle Creek
Poush, A. E. ..... Chariton
Prusia, E. C. ..... Odebolt
Powell, J. E. ..... Milton
Pfander, Harry ..... Clarinda
Prindle, A .H. ..... Oakville
Pittman, Wm. D. ..... Lake City
Plattenberg, R. C. ..... Lisbon
Peterson, F. W. ..... Logan
Pederson, Gus A ..... Ocheyedan
Perry, O. V. ..... Riceville
Poston, R. C. ..... Corydon
Read, H. R. & Son..... Avoca
Ritcha, W. M. ..... Bronson
Rodenbaugh, W. H. ..... Macedonia
Robinson, Geo. A..... Prescott
Rail, John ..... Barnum
Robertson, I. E..... Ottumwa
Robison, F. ..... Brooks
Roghair, E. J. ..... Orange City
Reed, C. W. & Wm..... Rose Hill
Rickey, W. C. ..... Thornburg
Reece, P. W. ..... Ledyard
Roberts, Wm. & Son..... Paton
Reynolds, J. W. ..... Earling
Roghair, J. ..... Orange City
Robinson, W. H. ..... Waverly
Rood Bros. ..... Lake Park
Rock, Wm. V..... Avoca
Roby, W. E. ..... Truro
Rankin, W. A..... Carson
Russell, J. A. ..... Corning
Rust, W. D. ..... Newell
Richardson, B .F. ..... Dubuque
Robinson, Jas. & Son..... Marengo
Ryan, E. B. ..... Neola
Roberts, Joe N..... Carbon
Rickey, C. C. ..... Columbus Jc.
Reynolds, C. B. ..... Doon

Reece, J. O. .....Eldora
Rickelton, A. .....Holstein
Reisser Bros. .....Sanborn
Robinson, J. W. .....Ryan
Ruch, E. G. .....Pierson
Reno & Mackland....Council Bluffs
Ross, D. D. .....Klemme
Southal, Will M. .....Irwin
Smith, J. E. .....Victor
Staples, W. A. .....Lake City
Schreiber, E. C. & Son.....Glidden
Sutherland, D. G. .....Clarinda
Stout, W. F. .....Delta
Schlensig, Chas. J. .....Dunlap
Shirk, I. N. .....Grundy Center
Samuelson, B. A. .....Kiron
Schoenenberger, John & Sons....
.....East Peru
Sowerwine, C. E. .....Victor
Sulgrove, E. .....Bridgewater
Shafer, B .A. .....Sanborn
Shippey, E. E. .....Minkler
Snair, W. J. .....Kalona
Snyder, L. D. A. .....Manchester
Spiers, Geo. W. .....Hedrick
Summers, Grant .....Malvern
Stolt, S. S. .....Kiron
Schneckloth, Gus .....Davenport
Stribling, J .W. & Son.....Earlham
Struthers, G. J. .....West Bend
Sheldon Bros. .....Shannon City
Summers, J. M. .....Farnhamville
Smith, Rufus R. .....Siam
Sitler, H. G. .....Newton
Spear, J. J. .....Stanwood
Sexsmith, H. A. .....Greenfield
Sonneland, Aug. & Son.....Harlan
Schowalter, J. P. .....Wayland
Stow & Gingrich .....Hamburg
Stuart, L. B. .....Monmouth
Sherwood, H. A. .....Hartwick
Sundell, A. T. .....Paton
Scott, T. W. .....Patterson
Swanson, S. W. .....Stanton
Strong, F. A. .....Orient
Sievers, John D. .....Denison
Skinner, Jos. & Son.....Bedford
Spiers, John C. .....Hedrick
Shepard, L. C. .....Manning
Smith, W. L. .....Avoca
Schroeder, John .....Sutherland
Shores, B. B. .....Janesville
Summers, R. B. .....Malvern
Sickles, R. J. .....Burlington
Streeter, A. J. .....Collins
Summers, G. A. .....Farnhamville
Smith, F. M. .....Panama
Spiker, E. G. .....Chariton
Sindlinger, Chas. F. .....Laurens
Sanford, Geo. H. .....Kanawha
Spellman, L. T. .....Waverly
Shaffer, C. A. .....Corning
Strayer, C. D. .....Ocheyedan
Streeter, G. J. .....Lake City
Stolt, E. A .....Leeds
Sundberg, Sam .....Madrid
Shorter, L E. .....Shell Rock
Thomas, W. H. .....Sewal
Twedt, M. T. & Son.....LeGrand
Taggart, E. A. .....Audubon
Taylor, W. J. S. .....Humeston
Teale, J. S. .....Lamoni
Timmons, C. F. .....Pacific Jc.
Triplett, Jas. T. .....Neola
Torrey, Henry .....Millville
Turner, J. B. .....Anita
Thompson, F. S. .....Algona
Tyler, O. J. .....Logan
Tyrrell, G. P. & Son....Oxford Mills
Todd, W. H. .....Manchester
Torpy, Henry .....Manning
Thompson, Geo. P. .....Fonda
Tigges, W. F. .....Peterson
Taylor, F. S. .....Wellman
Troy, J. W. Bros. .....Rose Hill
Thornburg, C. O. .....Pleasantville
Tweed, R. G. .....LeGrand
Theo Horton .....Lindon
Tennis & Co., C. .....Climbing Hill
Ulum Sherman .....Maxwell
Voight, Fred .....Granville
Veenker, R. C. .....George
Voge, August N. .....Portsmouth
Vosika, J. J. .....Pocahontas
Vokt A. J. .....Adair
Wehr, J. E. .....Portsmouth
West, O. S. .....Paullina
Westcott, Emory .....Iowa City
Wheeler, W. W. .....Harlan
Weber, F. G. .....Ollie
Williams, Jas. .....Marcus
Wood, E. R. .....Jefferson
Weighton, John .....Audubon
Winslow, J. G. .....Neola
Winsor, E. C. .....Laurens
Walrod, W. D. .....Welton
White, Grant .....Afton
Wilson, Jas. A. .....Selma
Wellendorf, John .....Algona
White, T. D. .....West Branch
Woodlands, W. J. Sr. .....Hamburg
Watkins, S. H. .....Libertyville
White, Geo. T. .....Dallas Center
Welch, S. I. .....Cherokee
Wilkin, John .....Correctionville
Ward, J. T. .....Arlington
Willey, W. L. .....Menlo
Wiley, W. O. .....Lamoni
Wilson, D. R. .....Redfield
Wingerd, A. B. .....Kingsley
Warwey, Frank .....Mt. Pleasant
Wiand, H. F. .....Blakesburg
Wheeler, N. J. .....Alden
Welch Bros. .....Mt. Pleasant
Welch, I. C. .....Bedford
Weatherhead, R. F. .....Tabor
Wallace, Henry & Sons..Des Moines
Wheeler, Harry C. .....Montezuma
Walker Bros. .....Rome
Wickes, W. C. .....Manila
Watson Bros. .....Creston
Wallace Bros. .....La Porte City
Wilhelm, H. N. .....Grundy Center
Wendt, W. J. .....Marcus
Wilson, W. J. .....Miles
Watts, G. A. .....Killduff
Wellman Bros. .....Neola
West, Roy .....Bondurant
Wilkins, N. J. .....Lake City
Woody, O. N. .....Newton
Woodland, W. J., Jr. .....Hamburg
Wilkinson, Robt. .....Iowa Falls
Yates, J. J. .....Williamsburg
Young, C. E. .....Bloomfield
Zahrndt, L. D. .....Edgewood

KANSAS.

Anderson, T. M. .....Oberlin
Allsion, B .A. .....McPherson
Albrecht, Philip .....Athol
Alfred, S. W. .....Sharon
Anderson, Emery .....McPherson
Ashbaugh, Jas. A. .....Lebanon
Adams, R. B. .....Thayer

Beavers, Clarence .....Home City
Blank, A. .....Oxford
Bancroft, D. O. .....Downs
Brent, Geo. L. .....Leon
Bussler, G. M. .....Clayton
Brady, H. H. .....Horton
Butterfield, J. W. .....Mulvane
Brewer, M. & Son.....Mt. Hope
Blocher, Peter .....Richland
Baughman, H. .....Burrton
Braddy, J. S. .....Axtell
Brown, W. E. & Sons.....Cambridge
Bond, Alfred .....Robinson
Burke, C. H. .....Salina
Boston, Samuel .....Smith Center
Brumitt, Dan .....Codell
Burt, H. .....Haddam
Cowee, E. S. .....Scranton
Chapin, Grant .....Green
Clark, C. H. .....Colony
Coate, H. A. .....Miltonvale
Carter, Leon .....Asherville
Colwell, Geo. W. .....Summerfield
Compton, H. D. .....Anness
Conrad Bros. .....Gaylord
Chandler, J. F. .....Frankfort
Crow, W. R. .....Hutchinson
Churchman, J. E. .....Westphalia
Coppins, H. A. J. .....Potwin
Dunkin, Wm. .....Independence
Davis, J. B. .....Fairview
Dorr, Chas. .....Osage City
Dorr, A. G. .....Osage City
Drake, H. H. .....Frankfort
Drybread, Samuel .....Elk City
Danford E. F. .....Hutchinson
Eby, Geo. .....Howard
Ebert, J. R. .....Hunnewell
Eastman, R. J. .....Lawrence
Erickson, E. H. .....Olsburg
Estes, Geo. .....Terryton
Folz, J. & Son.....Marysville
Fleming, T. M. .....Fontana
Fitch, T. R. .....Randall
Fitzgerald, J. E. .....Jamestown
Franklin, W. E. .....Sabetha
Fuller, N. J. .....Garnett
Gayer, J. H. .....Cottonwood Falls
Gingrich, H. R. .....Wellsville
Georgia, Frank .....Mankato
Garrett, W. F. & Son.....Portis
Gillespie, F. W. .....Burrton
Gleason, A. D. .....Columbus
Gabel, W. S. .....Beloit
Gates, Bailey .....Athol
Goodrich, J. S. .....Dellvale
Gibson, C. D. .....Morehead
Goethe, T. E. .....Leonardville
Hall, M. B. .....Bellaire
Hamm, M. G. .....Holton
Hatch Bros. .....Gridley
Haley, Jas. B. .....Hope
Hague, H. H. & Son.....Newton
Hunt, John O. .....Marysville
Howe, J. U. .....Wichita
Houghton, J. & Son.....Kackley
Hostetler, W. A. .....Blue Rapids
Harding Bros. .....Richland
Hahn, Burton .....Norton
Heidrick, F. S. .....Madison
Irvin, W. E. .....Bloomington
Jones, O. A. .....Mankato
Johnson, J. N. .....Esbon
Johnson, T. F. .....Garfield
Janssen, Leo .....Erie
Joines, J. E. .....Clyde
Jones, J. W. & Co.....Concordia
Johnston, J. B. .....Pittsburg
Knight, D. B. .....Oketo
Knaus, Wm. .....Roper
Kilbourn, H. B. .....Sterling
Kerr, Geo. .....Sabetha
Knight, Chas. D. .....Oketo
Lane, J. F. .....Burr Oak
Lathrom, W. H. .....Waverly
Larson, Peter .....Lindsborg
Larrowe, T. S. .....Miltonvale
Leach, J. C. .....Carbondale
Lukens Bros. .....North Topeka
Loomis, A. T. .....Rexford
Loper, G. L. .....Norcatur
Lant, E. F. .....Parsons
Logan, J. V. .....Oberlin
Logan, J. D. .....Beloit
Lynch, A. J. .....Pennalosa
McConnell, J. B. .....Hiawatha
Mathews, A. .....Lyons
Marshall, R. B. .....Willard
Metzinger, Henry .....Caldwell
McDowell, F. G. .....Soldier
Marshall Bros. .....Burden
Mitchell Bros. .....Buxton
Mather, R. E. .....Centralia
Means, Clark .....Wichita
Mangold, J. L. .....Meriden
McClelland, F. L. .....Berryton
McLaughlin, Geo. O. .....Hamlin
McKellar, D. P. .....Jamestown
Mellenbruch, W. B. .....Fairview
Mills, W. V. .....Parsons
Myers, E. M. .....Burr Oak
Myers, C. R. .....Udall
McFaddan, J. C. .....Halls Summitt
Newcomb, Geo. .....Morrowville
Norton, R. F. .....Clay Center
Newton Bros. .....Whiting
Norris, D. W. .....Morrowville
Nicholson, W. H. .....Springhill
Pratt, C. E. .....Frankfort
Peffley, Z. & Son.....Eldorado
Pierce, R. B. .....Haddam
Parks, W. C. .....Ottawa
Ramaker, G. H. .....Prairie View
Raisner, C. F. .....Pittsburg
Rose, C. B. .....Mankato
Rozell, Eb .....Ottawa
Reich, Chas. .....Glen Elder
Roberts, John .....Troy
Ruthrauff, M. O. & Sons..So. Haven
Rule, W. O. & Sons.....Ottawa
Reid, J. W. & Son.....Portis
Rodkey, G. C. .....Blue Rapids
Ross, John E. .....Ozawkie
Russell, A. D. .....Mulvane
Rathbun, J. A. .....Downs
Reedy, Sherman .....Hanover
Reisner, J. H. .....Atchison
Riley Bros. .....Farmington
Shepherd, J. D. .....Abeline
Steinmeyer, H. W. .....Volland
Stodder, J. F. .....Burden
Sewart, C. H. .....Hollis
Sturdy, E. .....Bradford
Samuelson Bros. .....Cleburne
Storm, Chas. .....Goff
Shrader, A. H. .....Cedarvale
Strong, J. C. .....Moran
Scott, H. A. .....Cunningham
Stephenson, W. O. .....Elk City
Stambach, Geo. W. .....Mt. Hope
Schwarz, Phil .....Onaga
Sites, Geo. .....Wichita
Shrader, Mr. and Mrs. Henry....
..... Wauneta

Shoemaker, J. W. .....Narka
Sawyer, N. B. .....Cherryvale
Small, J. H. .....Summerfield
Staadt, J. F. .....Ottawa
Simpson, Emmett, W. .....Canton
Stewart, R. O. .....Alden
Steinmetz J S .....Alden
Taylor, John W. .....Edwardsville
Shearer, W. S. .....Cawker City
Thomas, P. H. .....Wichita
Trott, C. C. .....Abilene
Teagarden, T. P .....Wayne
Thomas, Chester .....Waterville
Taylor, C. W. .....Enterprise
Underwood, G. W. ....Valley Center
Vale, Howard L. .....Oberlin
Vrooman, L. L. .....Topeka
Vick, W. L. .....Junction City
Wagner, W. F. .....Concordia
Whiting, Ira E. .....Frankfort
Whitney, W. C. .....Agra
Wendland, H. W. .....Olpe
Willham, Geo. B. .....Clearwater
Wiley, Geo. G. & Son....So. Haven
Wertman, G. .....Washington
Williams, J. M. .....Frankfort
Wallace & Graham .....Norton
Watkins, J. A. .....Garnett
Whitcher, W. G. .....Quenemo
Wesley, M. .....Bancroft
Ward Bros. .....Republic
Wright, John .....Greenleaf
Wertzberger, Seb .....Alma
Watkinson, Thos. .....Blaine
Williams, J. L. .....Womer
Wilson, O. N. .....Silver Lake
Young, E. L. .....Bayneville
Ziegler, T. F. .....LaHarpe

KENTUCKY.

Lewman, J. B. .....Louisville
Downing, C. T. .....Lexington
Wheeler, Chas. C. .....Buechel
Bagby, E. R. .....Bowling Green
Bedford, Matt H. .....Winchester
Chilton, J. .....Campbellsburg
Bronaugh, R. H. .....Crab Orchard
Davis, Horace N. .....Lexington
Hogan, Frank G. .....O'Bannon
Halcomb, S. A. .....Franklin
Kalfus, Jas. S. .....Worthington
Pendleton, P. B. .....Hopkinsville
Wessinger, Henry .....Shelbyville

LOUISIANA.

Carper, B. F. .....Crowley
Slone, J. B. .....Slone

MAINE.

Nash, L. W. .....West Kennebunk

MISSOURI.

Addy, W. L. & Sons.....Parnell
Amick, J. Orville.....Franklin
Ballinger, Will .....Richmond
Burke & Grose .....Harrisonville
Banks, S. G. .....Eldorado Springs
Bondurant, J. E. .....Gilman City
Brooke, A. L. .....King City
Beauchamp, J. W. .....Bethany
Brown, R. H. .....Harrisonville
Bishop, W. F. .....Hawk Point
Blakemore & Shaw .....Harrisburg
Bowman, F. L. .. ..Hamilton
Bowman, S. F. .....Glensted
Bowen, Grant.....Chillicothe
Buchanan Stock Farm.....Sedalia
Bigler, F. E. .....Amsterdam
Browning, Duff .....New Hampton
Buckner, J. F. .....Auxvasse
Baldwin, E. Y. .....Campbell
Bush, G. V. .....Marshall
Bonewitz, Gerald L. .....Maryville
Biggs, J. Guy .....New London
Bray, W. E. .....Maysville
Cheathem & Smith....Warrensburg
Condron, J. L. .....Chillicothe
Crockett, J. P. .....Blackwater
Croswhite, W. W. & J. B...Centralia
Carel, J. J. .....Liberty
Clevenger, H. L. .....Hamilton
Cotton, W. S. .....Smithton
Clayton, R. S. .....Bethany
Clatterbuck, J. W....New Bloomfield
Cunningham, J. M. & Son..Fairfax
Crawford, G. I. K. .....Drexel
Campbell, E. B. .....Kirksville
Cochran, Perry .....Fillmore
Cole, A. T. .....Kansas City
Deerwester, Alva .....Butler
Davis, I. G. .....Cowgill
Dulaney, W. R. .....Centerview
Ditmars, C. G. & Co.....Turney
Davis, J. H. .....Chillicothe
Dowling, W. H. .....Hopkins
Dunkin, I. M. .....Madison
Evans, S. M. .....Hale
Edwards, C. E. .....Eureka
Eads. J. D. & Son.....Warrensburg
Eads & Spencer .....Centralia
Eger, Herman .....Buffalo
Eisenhowser, D. H.....Bosworth
Frazer, C .E. .....Polo
Forsythe, John .....Bosworth
Fagin. C. B. .....Lathrop
Fo.gate, Chauncey .....Stanberry
Fisher, L. D. .....King City
Ferguson, W. J. .....Sedalia
Fox, A. L. .....Odessa
Flack, Ed .....Westboro
Fell, J. C. .....Hawkins
Fey, G. W. .....Grant City
Gallatin, J. C. .....Chillicothe
Gibson, James .....Allendale
Griggs, L. L. .....Lowry City
Gramley, C. E. .....Bosworth
Gordon, A. B. .....Tarkio
Garner C. E & Son.....Butler
Galbrath, L. E. .....Graham
Hawkins, J. Wm.....Hawkins
Harris, S. W. .....Leeton
Howell, A. A. & G. A.....Paris
Hull, D. W. & Sons.....Maryville
Hartman, Wm. .....Marshfield
Hill, Ellis .....New Hampton
Harned, B. W. .....Beaman
Haseltine, L. K. & S. C. .Springfield
Hurt, E. H. & Son.....Clifton Hill
Holmes, R. A. .....Mexico
Hill, Benj. H. .....Maysville
Harsell, Thos. L. .....Kearney
Hale, B. W. .....Laddonia
Harriman, W. P. & Son..Pilot Grove
Hutchinson, W. T. .....Cleveland
Harris Ralph .....Kansas City
Jones, E. D. .....Nevada
Jordan, S. M. .....Stanberry
Jackson, J. Hinton .....Nevada
Jones, Wm. W. .....Jacksonville
Jones, W. T. .....Independence
Kennedy, W. R. .....Cowgill
Kirkpatrick, T. E. .....Merwin

Kennedy, H. N. .....Cowgill
Kenison, A. M. .....Hagers Grove
Kimmons, O. B. .....Pickering
Kemp, A. H. .....Beaman
Keith, W. F. .....Sturgeon
Kelso, A. W. & Sons.....Grant City
Klink, J. B .& Sons.....Huntsville
Kirschner, C. H. .....Kansas City
Kiple, Jesse J.....Kingston
Lyons, H. C. .....Rich Hill
Leisman, F. P. .....Watson
Lynch, J. B. .....Independence
Leach, G. P. .....Oregon
Lamb, H. F. & Sons.....Cairo
Liber, L. A. .....Frankford
McFarland, Byron ....Monroe City
Murphy, R. W. .....Dearborn
Mustain, W. A. .....Pickering
McNeal, Allen .....Graham
Manion, B. F. .....Worth
McMasters, J. A.....Hopkins
McVicker, J. H. .....Creighton
Melton, Ellis .....New Hampton
Miller, Wm. H.....Cameron
Murphy, S. R. .....Savannah
Mosher, Geo. F. .....Greenwood
Miller, John A. .....Palmyra
Megown, B. B. .....New London
McFarland Bros. .....Sedalia
Maupin & Applegate .....Lentner
McMurry, Geo. M.....Maryville
Michael Bros. .....Houstonia
Nash, T. G. .....Pickering
Nelson Bros. .....Bunceton
Nash, John .....Sheridan
Neely, Ed .....Lathrop
Newell, J. P. .....Carthage
Overton, John G.....Trenton
Orr, John A. & Son....Mt. Vernon
Powell & Rudy.....Smithton
Park, J. H. .....Butler
Powers, J. G. .....Blackwater
Prowell, Wm. .....Clark
Patrick, J .W. .....Paris
Patterson, W. H. .....Maitland
Pile, I. Otho .....Harris
Parker, J. M. .....Rayville
Porter, S. M .....Mercer
Petree, Claude .....Oregon
Quinn, J. A. .....Shelbina
Ripley, J. N. & Son.....Graham
Rudy, Wm. .....Tipton
Redding ,Mason .....Finey
Richards, S. G. .....Sturgeon
Russell, A. F. .....Savannah
Rankin, John A. .....Tarkio
Rogers, Robt. .....Fulton
Requa, Geo. N.....Butler
Rudy, Wm. .....Tipton
Rice S. F. .....Oran
Snethen, J. S. .....Andover
Smith, C. M. .....Albany
Strader, L. M. .....Parnell
Stocker, J. T. .....Roanoke
Stevenson, J. D. ....New Hampton
Sneed, Harry .....Smithton
Shewey, G. D. .....Trimble
Shirky, J. H. .....Rockingham
Simpson, J. R. .....Spruce
Simerly, Oscar W.....Fillmore
Snoddy, R. M. .....Armstrong
Stimson, Frank J. .....Grant City
Smith, J. E. .....Granger
Thornton, S. Y. .....Blackwater
Thurmond, B. B. & Bro.....Auxvasse
Turner, W. R. .....Shelbyville
Thompson, O. N.....Lock Springs
Taylor, H. H. .....Sedalia
Tague, W. L. .....Lock Springs
Tucker, J. Roy.....Fulton
Turner, E. L. & H. J.....Emden
Terhune, H. B. .....Forest City
Thompson, J. E. .....Butler
Vail, Arthur .....Hume
VanBuren, J. F. .....Pickering
VanCleave, J. C. .....Stanberry
Vivian, J. M. .....Bosworth
Vitt, Peter .....Salisbury
Wall, E. E. & Sons.....Leeton
Walker, M. W. & Sons..Malta Bend
Weller, J .E.....Faucet
Wright, C. A. .....Rosendale
Williams, Thos. L. .....Dawn
Woollen, L. C. .....Stanberry
Weedin, E. B. .....Rockport
Wingenburg, A. W. & Sons..Sedalia
Williams & Holland..Appleton City
Ward, Jas. M.....Warrensburg
Williams, John R.....Dawn
Wilson, Mrs. Mae .....Kingsville
Wilcox, W. W. .....Nevada
Watson, E. S. .....Turney
Wade, T. O. .....Houstonia
Walker, Josh B.....Lathrop
Watts & Dunlap .....Martin City
Zumbro, J. L. .....Avalon

MICHIGAN.

Houseman Bros. .....Albion
Banghart, John H. .....Lansing
Bray, Mahlon & Son.....Okemos
Edmunds Bros. .....Hastings
Kuney, L. R. .....Adrian
Miller, John A.....Copenish
Sands, H. F. .....Pentwater

MINNESOTA.

Adams, S. J. .....Luverne
Allen, J. H. .....Walnut
Berquist, G. O. .....Willmar
Paulson, P. A. .....Worthington
Cassem, T. P. .....Tracy
Brill, Henry .....Lakefield
Bly, T. E.....Brewster
Christensen, F. ....Winnebago City
Davis, M. H. .....Dodge Center
DeWitte, Wm. F.....Chatfield
Humiston, J. D. .....Worthington
Edson, T. A. .....Austin
Gruver, H. .....Brewster
Garber, L. H. .....Jackson
Mason, S. O.....Redwood Falls
Malcom, Wm. .....Bigelow
Nicholson Bros. .....Lynd
Owen, H. E. .....Dexter
Palmer, M. J. .....Motley
Root, C. E. .....New Richland
Samuelson, S .A .....Slayton
Shanks, W. N. .....Worthington
Stephen, David .....Luverne
Purves, Geo. E.....Eyota
Robinson, John Jr.....Fairmount
Wiltsie, Geo. H. .....Prosper
Gossman, Henry .....Canton
Johnsen, Jorgen .....Tyler
Cowlson, A. H. .....Dundee
University of Minn St. Anthony Park

MISSISSIPPI.

Stonebraker, J. M. .....West Point

MONTANA.

York, Minor .....Billings

NEW YORK.

Bauder, F. W. .....Ft. Plain
Clarkson, E. L. .....Tivola
Sutcliffe Bros. .....Eaton
Stevens & Sons.....Lacona

NORTH CAROLINA.

Eaton, W. S. .....Moorehead City

NEBRASKA.

Abbott, John & Son .....Valpariso
Arnold, Geo. A. .....Funk
Abraham, J. W.....Valley
Appel, Louis & Son.....Aurora
Armstrong, J. T. & Son.....Clarks
Alldritt, Frank .....Friend
Arnold, Frank .....Huntley
Aegerter, Emil C.....Randolph
Backus, Frank .....Oakland
Brown, J. P.....Daykin
Black, J. W.....Randolph
Barnes, C. W.....Fairbury
Barnes, J. B. & Son.....Loretto
Barta, John .....Deweese
Baker, A. E. .....Seward
Bass, Mayo .....Carleton
Black, Robt. .....Raymond
Bishop, W. B. .....Holmesville
Bowman, H. E.....Lawrence
Barkley, L. B.....Merriman
Briggs, V. A. & Son .....Aurora
Bradley, J. K. .....Surprise
Barnes, J. J. .....Columbus
Bock, Henry .....David City
Buck, C .W. .....DeWitt
Blessing, Geo. C.....Homer
Bardwell, N. W.....Tekemah
Boomer, S. J.....Blue Hill
Barnes, Fred .....Albion
Briggs, S. P.....Seward
Blythe, B. F.....Diller
Binder, J. P.....Schuyler
Burkhart, Ed .....Fairbury
Bauer, Hans .....Gladstone
Bell, Robt. M.....Lexington
Brown, Arch & Sons.....Waterloo
Bryant, Thos. .....Schuyler
Broberg, Emil C.....Lindsay
Brown, Smith .....Waterloo
Burr, D. W.....David City
Busch, John W.....Schuyler
Brown, E. J.....Osceola
Briggs, Geo. & Son.....Clay Center
Brown, L. R.....Minden
Brandow, Wm. .....Humboldt
Brooks, F. C.....Brunswick
Brachele, N. M.....Humphrey
Barrs, A. W. .....Lyons
Burgess, J. M. & Son.....Inavale
Chase, Daniel .....Ft. Crook
Crocker, F. C. .....Filley
Cuba Bros. .....Schuyler
Curtis, Chas. A. .....Osceola
Campbell, C. G.....Bancroft
Callander, M. .....Jansen
Cook, C. A. .....Salem
Clifford, R. O. .....Atkinson
Curtis, L. D. .....Florence
Cochran, S. .....So. Auburn
Christiansen, M. H.....Plainview
Cox, A. W. .....Bladen
Christiansen, C. J..Newmans Grove
Clarks, Henry T. Jr.....Omaha
Campbell, J. B. .....Clay Center
Cady & Maddox.....St. Paul
Chrisman, Albert R. ...Broken Bow
Cole, H. A. .....Belgrade
Cameron, Whit .....Herman
Cadwell, Willis .....Broken Bow
Clark & Tryon .....Wausa
Clarke, C. B. .....Auburn
Crew, L. B. .....Creighton
Chase, M. H. .....Palisade
Current, T. J. .....Hildreth
Davis, Geo. .....Milford
Dorsch, Geo. F.....Cook
Davidson, W. N. .....Foster
Day, J. C. & Son .....Superior
Dickinson, J. M .....Pawnee City
Dice & Garber .....Utica
Dewhurst, J. J. .....O'Connor
Davis, C K.....Kearney
Deming, J. M. & Sons.....So. Bend
Doherty, J. L.....Loomis
Davis, Matt .....Bethany
Douglas, D. .....Liberty
Dorning, Chas. M. .....Hansen
East, W. J. .....Clay Center
Ernst, Wm. .....Graf
Easter. A. B. .....Fremont
Etter, E. E. .....Utica
Emken, Henry .....Bradshaw
Fye, J. D. & Sons.....Aurora
Fowler, Thos. H. .....No. Bend
Firkins, A. J. .....Ord
Flannagan, Wm. .....Herman
Fox, W. J. .....Cedar Rapids
Fink, W. H. .....Holmesville
Fay Bros. .....Bradshaw
Geitzen, John B. .....Columbus
Galt, A. A. .....Edgar
Gossard, Thos. A .....Ponca
Graves, J. A. .....Palmyra
Gray, J. A. & Son.....Sutton
Gifford, E. H. .....Lewiston
Giffin, Daniel .....Pawnee City
Graves, J. W. .....Bladen
Gaughen, H. J. .....Clyde
Gruenther, C. M. .....Columbus
Greer, E. E. & Sons .....Cambridge
Grupe, Paul .....Tecumseh
Greenwood, L. D.....Hartington
Golder, Jesse .....Scribner
Hammer, John .....Greenwood
Hamilton, T. J. .....Clyde
Hickman, S. N.....Aurora
Ham, F. A. .....Saronville
Hargleroad, M. A.....Holstein
Hekrdle, Anton A.....Stanton
Houtz, F. I. .....Albion
Hogate, W. W. & Sons....Blue Hill
Holt, H. C. & Sons.....Kearney
Holm, Nels H. .....Osceola
Hunter, E. & Son.....Riverton
Hornung, W. C. .....Liberty
Hodges & Pickering.....Atlanta
Hendricks, H. .....Bladen
Harris, R. H. .....Lynch
Hilliker, E. E. .....Miller
Harvey. G. M. .....Coleridge
Hornung, Geo. .....Liberty
Hayes, J. W. .....Fairfield
Hendricks, M. M. .....Barada
Husman, J .H. .....Exeter
Hansen, Carl .....Herman
Holmes, W. C. .....Foster
Hayes, L. M. .....Juniata
Ireland, Z. .....Chester
Johns, Jos. .....Fairfield
Johnson, Axel F. .....Osceola
Johnson, A. W. .....Osceola
Jones, W. R. .....Sartoria
Jacobs, Henry .....York
Jones, W. A. ..... Hastings

Judy, Wm. T. .....Kearney
Jacoby, Peter & Sons.....Aurora
Jenkins Bros. .....Madison
Karschner, A. A. .....Wilcox
Keyser, E. G. .....Spalding
Keyt, C. C. .....Auburn
Knapp, C. C. .....Beatrice
Kenley, H. B. .....Edgar
Kesler, Elias .....Friend
Kirkpatrick, W. A. .....Lincoln
Kimball, F. M. .....Hartington
Kinyon, W. .....Raymond
Karschner, Wesley G.....Wilcox
Karschner, Geo. .....Wilcox
Kent, E. L. .....Juniata
Kirk, C. F. .....Ponca
Keck & McCullom .....Valparaiso
Kidd. A. H. .....Beatrice
Knaak, T. H. .....Coleridge
King Elmer S. .....Ord
Lambrecht, H. W. .....Inavale
Lamb Bros.....Tecumseh
Lanyon, W. J. & Son .....Gresham
Louden, H. B. & Son....Clay Center
Livingston, T. L. .....Burchard
Lamb, A. W. .....Monroe
LaRue, E. F. .....Lyons
Lewelling, C. M. .....Beaver City
Lyman, J. N. .....Ponca
Laird, Frank .....York
Lydon, John .....Belden
Livingston, S. N. .....Blue Hill
Lund, A. C. .....Kearney
Lutcavish, Robt. .....Orleans
Miller, Joshua .....Neligh
Moven, T. P. .....Johnson
Meadows, L. E. .....Beatrice
McGinnis, T. A. .....Kearney
McLeod, Chas. .....Stanton
Miner, R. F. .....Tecumseh
Martz, A. E. .....Liberty
Moats, M. S. & Son .....Randolph
Malone, C. W. .....Beaver City
May, Wm. A. .....Blue Hill
Manley, E. N. & Co.....Lyons
Matheny, W. J. .....Campbell
Morrison, John M. ....College View
McArthur, J. A. .....Red Cloud
Meyers, H. G. & Sons.....Hardy
McCarthy, C. .....Henderson
Menard & Little .....McCook
Mendenhall, J. E. & Son....Fairbury
Moore, Geo. R. .....Naponee
Musick, H. A. .....Edison
Mickey, O. E. .....Osceola
McNutt & Meese .....Ord
McLean, W. A. .....Fairfield
McGlothlen, A. D. .....Chester
May, B. F. .....Campbell
McMillan, Hugh .....Dunning
Morten, H. B. & F. J.....Hartington
Miller, W. S. .....Osceola
McMahan, T. A.....Craig
Mansfield, Geo. .....Valley
Miller, B. R. .....Randolph
Moffitt, W. H .....Seward
Nesbit, W. M. .....Tekemah
Norris, John C .....Memphis
Nye, C. F. .....Pawnee City
Nelson, Thos. & Son....Clay Center
Nordyke, Geo. A. .....Allen
Olson, C. E. .....Colon
Ollis, J. A., Jr. .....Ord
O'Neall D. P. & Son .....Seward
Peters, H. C. .....Yutan
Peterson, N. J. .....Ord
Preston, J. G. .....Oxford
Preston, B. F. .....McLean
Pool, Jas. L. .....Laurel
Piessey, H. E. .....Oconto
Post, Geo. W. .....York
Peyton, Robt. M. .....Creighton
Peterson, N. .....Farnam
Palmer, J. & Son .....Fairfield
Palmquist, E. H. .....Oakland
Page, L. H. & Son .....Friend
Patton, H. G. .....Litchfield
Pritchard, Robt. .....Carroll
Peek & Putman .....Tecumseh
Park Farm .....Lincoln
Parr, Arch .....Merna
Richards, Geo. A. .....Kearney
Robinson, W. A.....Creighton
Rossell Bros. .....Beatrice
Roush, W. H. .....Grand Island
Russum, G. R. .....Broken Bow
Russell, E. Z. .....Blair
Roberts, B. F. .....Hebron
Rowe, J. E. .....Stockham
Renshaw, Austin .....Blair
Russell, A. J. .....Crab Orchard
Smith, W. E. .....Tecumseh
Sinclair, A. W. .....Riverton
Saunders, H. J. .....Blue Hill
Stewart, J. R. .....Falls City
Samuelson, G. E. .....Osceola
Stitt, Chas. E. .....Burchard
Spence, D. M. .....Dorchester
Shannon, Aaron .....Hastings
Sutter, Geo. .....Liberty
Sellers, M. A. & Son.....Huntley
Smead, E. V. .....Kearney
Svoboda, Frank J. .....Snyder
Sutter, Wm. .....Liberty
Stutt, A. E. .....Avoca
Stone, W. J. .....Lyons
Spath, L. S. .....No. Bend
Schooley, S. W. .....Cozad
Sizer, F J. .....Kearney
Schowalter, John .....Cook
Stufft Bros. .....Lawrence
Schroeder, John .....Gladstone
Seigneur, Aug. .....Auburn
Schrimser, W. V. .....Brock
Shaw, Samuel .....Lyons
Sutter, Jacob .....Richfield
Swanson, F. D. .....Loomis
Schreiner, N. H. .....Fremont
Schwab, Geo. P. & Geo. W. ....
..... Clay Center
Stewart & McCann .....Kennard
Shallenberger, A. C. .....Alma
Smead, E. V. .....Kearney
Schwartz, F. E. .....Max
Shelley, Chris .....Oak
Slocum, H. P. .....Blair
Slakak. W. F .....Humbo dt
Smith, H. & Son .....Tobisa
Servanbaugh, Lee .....Ponca
Tighe, John C. .....Stanton
Twinem, F. F. .....Hardy
Taylor, A. O. .....Lincoln
Troyer, J. D. .....Callaway
Tawney, R. A. .....Pierce
Taylor, W. H. .....Lincoln
Tryon, John H. .....Lyons
Tillman, S. J. .....Ragan
Trowbridge, T. L. .....Blue Hill
Townsley, Geo. C. .....Aurora
Tarbell, E. M. .....Lexington
Troyer, Geo. W. .....Callaway
Unitt, W. G. .....Seward
University of Nebraska.....Lincoln
Van Patten, Gilbert .....Sutton

Von Bergen, J. L. .....Dawson
Vance, R. R. .....Hastings
Veach, Will .....Falls City
Veach, Bert .....Falls City
Van Patten, Chas. .....Sutton
Von Seggern Bros., F. H.....Wisner
Vrtiska, Frank .....Pawnee City
Wallace, Clarence .....Wisner
Wittrock, F. W. .....Falls City
Waidmann, Jos. J. .....Comstock
Wilcox, Stephen .....Broken Bow
Willitts, Ed. L. .....Alma
Wernsman, Jacob .....Cedar Bluffs
Wheeler, S. V. .....Gilead
Wolf, A. .....Broken Bow
Wilder Raliegh .....Central City
Walls, F. T. .....Alexandria
Woods, J. D. .....College View
Ward, J. M. .....Springfield
Whelan, Jas. .....Omaha
Williams, W. B. .....Stella
Wilson, A. .....Bethany
Weber, Tilton .....Randolph
Wilgus, J. D. & Son.....David City
Waggensen, Jens .....Ruskin
Wilcox, Gerald .....McCook
Wilson, R. L. .....Chester
Wasson, C. C. .....Wilcox
Wolvin, Horace & Son.....Utica
Widdershim, Jos. .....Norman
Watts, Wm. H. .....Clarks
Warner, Chas. .....Pender
Warren, Henry G. .....Inland
Wiedersheen, J. .....Campbell
Waldo, W. F. .....Dewitt
Young, J. H. .....Randolph
Young, H. C. .....Lincoln
Youngs, E. E. & N. T. .....Bertrand
Youngquist, Robt. N. ...Stromsburg
Young, R. T. .....So. Auburn

NORTH DAKOTA.

Cannons, T. J. .....Mandan
White, L. H. .....Cogswell
Smith, E. W. .....Buffalo

OREGON.

Jones, W. A. .....Gervais
Haile, Thos. G. .....Pendleton
Fisher, C. A. H. ..Fair Grounds P. O.

OKLAHOMA.

Abbott, G. L. .....Norman
Barber, L. A. .....Edmond
Brown, C. T. .....Manchester
Canfield, C. G. .....Bryan
Fuller, M. W. .....Meridian
Kerckman, B. H. .....Stillwater
Kline, Jacob .....Stroud
Laughrey, J. N. .....Blackwell
Mahoney, R. E. .....Meridian
McKinnon, Geo. J. ..... Enid
Streeter, Jas. H. .....Wheatland
Worrell, L. F. .....Hustler
Winton, J. J. .....Norman
Fox, W. A. .....Glencoe
Young, Saml. .....Yukon
Simmons, J. M. .....Manchester
DuBarry, Joseph .....Bliss

OHIO

Wolcott, Ike M. .....Conover
Borradaile, Clayton .....Camden
Elle man, H. P .....Ludlow Falls
Butler, Geo. E. .....Belle Center
Flory, H. E. .....Brookville
Hall, Geo. .....Kenton
Haberkamp, Wm. .....St. Marys
Jackson, Ira .....West Milton
Lehman, J. B. .....Macedon
Walter Orrie .....Lebanon
Wilson, Ralph ..... Bloomville
Watt & Foust ..Cedarville and Xenia
Wilson, W. H. .....New Carlisle
McQuiston & Elliott ..Morning Sun
Saylor & Sheetz .....New Carlisle
Kelly, E. S. .....Yellow Springs
Speaks, Chas. E. ....Yellow Springs
Puckett, S. S. .....Lynchburg
Stewart Bros. .....Camden
Boyd & King.....Hillsboro
Morton, S. E. .....Camden
Fogg, G. H. .....Yellow Springs
McGriff, Eli .....Castine
Reeve, Levi .....Camden
Reeve, Moses .....Camden
Thomsen, H. C. & Son.....Fremont
Ramsey, N. L. .....Morning Sun
Speece, Thos. .....Urbana
Shellabarger, E. & Son.....Union
Shaffer, S. B. .....Anna
Schauer, E. H. .....Troy
VanAusdal, Ira .....Oxford
Voge, G. Chas., Jr. West Alexandria
Walton, J. O. .....Sycamore
Miller, E. E. .....Van Wert
Bellville, H. A. .....Marysville
Bellville, S. A. .....Marysville
Beam, R. K. .....Ansonia
Bidwell, Monroe .....West Jefferson
Barnhart, D. B. .....Troy

PENNSYLVANIA.

Woodburn, J. C. .....Pittsburg
Branthover, C. J. .....Saltsburg

SOUTH DAKOTA.

Anderson, Francis A.....Orient
Braden, J. T. .....Chamberlain
Cushman, E. M. & Son.....Platte
Johnson, Henry H. .....Centerville
Lien, Alfred J. .....Platte
Haas, Chas. C. .....Whitewood
Lincoln, Isaac .....Aberdeen
Orelup, C. W. .....Parker
Reynolds, C. H...Wessington Springs
Miller, Ralph .....DeSmet
Dunklee, E. H. .....DeSmet
Hdye, Chas. N. .....Greenwood
Sherwin, Frank & Son....Brookings
Lathrop, F. E. .....Revillo
Wickre, H. O. .....Webster
Smith, F. M. .....Vermilion
Parker, E. Burt .....Winfred
McCullough, S. E. .....Hurley
Cummings, Robt. L.....Alexandria
Butler, L. L. .....Butler
Ginsbach, M. .....Hartford
Randall, T. J. .....Gaddes
Sundstrom, H. A. .....Beresford
Sparks, Jas. E., Jr.....Armour
Martin, Ezra .....Northville
Tyler, John G. .....Hartford
Langan, Pat .....Ipswich
DeWolf J. M. .....Letcher
Whitney, Geo. E. .....Lane
Larson, L. A. .....Meckling
English, E. J. .....DeSmet
Drey, Ferd .....Leeville
DeJong, A. K. .....Parker
Bertleson, O. M. .....Vermilion
Neidig, H. E. .....Watertown
Adney, Geo. .....Carthage

Wimple, A. J. .....Beresford
Mausbridge, W. .....Armour
Mackrill, A. D. .....Platte
Prinslow, Chas. .....Centerville
Crannell, R. G. .....Langford
Shepard, Jas. H. .....Brookings
Soesbe, G. .....Wagner
Christiansen, H. P. .....Platte
Azeltine, J. W. .....Humboldt
Wis, Herman .....Centerville
Lakings, John .....Hurley
Nelson Lawrence A. .....Pukwana
Cogstand, Wm. H. .....Alcester

SOUTH CAROLINA.

Kendall, F. D. .....Columbia

TENNESSEE.

Stovall, J. T. ....Thompson's Station
Dibble, P. G. .....Clarksville

Douglas, M. M. .....Mason
The Einsel Land & Live Stock Co. ..... Murfreesboro

TEXAS.

Jackson, J. D. .....Richardson
Abney, J. A. .....Higgins
Davis, Walter .....Cooper
Edmonson, Ed. .....Newark
Hestand, J. C. .....Sherman
Frazier, Tom .....Morgan
Johnson, E. B. .....Corsicana
Tate, Z. B. .....Windom
Burras, Ben .....Windom
Pool, E. E. .....Collier
Stokes, W. K. .....Iowa Park
Sullivan, John H. .....Temple
Baker, Lee .....Paradise
Blackwell, J. A. .....Cooper
Lyon, Dupont B. .....Sherman
Simmons, D. A. .....Sherman
Bremen & Wallace .....Sherman
McLain, J. J. .....Anna
Cole, John A. .....Temple
Crawford, R. H. .....Plano
Prunty Jno. V. .....Decatur
Woodey, J. M. .....Sherman
Williams, J. D. .....Wilford

VIRGINIA.

Whittaker, S. A. .....Hopeside
Walton, J. H. .....Clover

WASHINGTON.

Brooks, A. L. .....Irby
Fristoe, T. E. .....Fairfield
Weaver, Alex. A .....Wilson Creek
Stufft, Wm. F. .....Winchester
L. G. Passmore .....Spokane
Howser, H. J. .....Asotin
Turner, A .F. .....Spokane
Winters, A. B .....Everett

WISCONSIN.

Curtis, I. L. .....Wyocena
Crall, E. & Son.....Evansville
Plummer, C. H. .....Kewanee
DeYoe, G. H. .....Dodgeville
Johnson, W. A. .....Lancaster
Morgan, F. W. .....Beloit
Lough, Mart .....Ferryville
McGeoh, Arthur W. .....Wilwaukee
Baker, F. W. .....Blanchardsville
McCafferty, C. H. .....Mauston
Reed, W. H. .....Whitewater
Wright, John .....Whitewater
Vaughn, Fred .....Spring Prairie
Munger, A. A. .....Janesville
Burt, F. H. .....Brodhead
Parman Bros., A. L. ....Mazomanie
Puth, Frank .....Appleton
Seggelkow, H. C. .....McFarlan

WEST VIRGINIA.

Lewis, J. H. .....Cameron

CANADA.

Walrod, R. P. .....Olds, Alta.
Pilla, A. H. .....Munster, Sask.

Fifteenth Annual Meeting

The National Association Convenes at Kansas City and at Peoria.

THE OFFICERS' REPORTS.

Kansas City, Oct. 11, 1906.

A meeting of the Stockholders of the National Duroc-Jersey Record Association was called at the Live Stock Exchange at 8 o'clock P. M.

This was probably the largest meeting ever held by the Association, there being about three hundred members present. The meeting was called to order by Pres. E. Z. Russell. Minutes of special board meeting held in Des Moines on August 18th, read and approved. The president's address then followed.

I am pleased to be with you again in annual convention, and to see so many of you at this meeting. It is certainly good for the association for the members to take so active a part in the affairs of our organization.

Each year finds many new names on our list of stockholders and brings many new faces to the annual meetings; showing more plainly than words can tell that our favorite breed of hogs is forging to the front as no other breed is.

We are today meeting in a territory where the industry is just getting nicely started. Kansas with her splendid crops of corn and wheat, and her vast fields of alfalfa is certainly a garden spot in which to plant the seed of better farming, by raising more, and better hogs. What has been said of Kansas is true and more than true of Missouri, and the splendid country lying south and west of Kansas City. Let me say to the breeders of red hogs in this country to keep up the pace, and success is sure to crown your efforts.

As a whole the hog industry is certainly in a splendid condition. Pork is selling at a good strong figure and present prices are sure to prevail for some considerable time to come. As the years go by pork is being more generally used. It is the only meat that can be used in all countries and all climates.

Our association is forging to the front. During the past year 315 new shares of stock have been issued and applications for shares are received almost daily. Our records show that in July our receipts were 60 per cent greater than last year in the same month; in August 82 per cent greater, and in September 98 per

cent. The reports of the secretary and treasurer will show that our finances are getting into a good condition.

I trust and hope that all we do here will be for the best interests of the association and the Duroc-Jersey breed, and that our association will go on, and make further and better advancement than ever before.

The secretary's report from June 8th, 1906, to Oct. 1st, 1906, is as follows:

RECEIPTS.

11 transfers of shares	$ 11.00
8 duplicate pedigrees	2.00
25638 blanks	256.38
4098 pedigrees at 50 cents	2044.50
1282 pedigrees at $1.00	1282.00
306 pedigrees at 75 cents	229.50
135 pedigrees at $1.50	202.50
80 private Herd registers at 75 cents	60.00
8 volumes	15.00
95 shares of stock	950.00
Total	$5052.88

PAID TREASURER.

June 30 to July 1st	$ 543.32
July 1st to July 31st	828.96
August 1st to August 31st	1656.05
September 1st to September 30th	2024.55
Total	$5052.88

Treasurer's Statement.

The following is the statement of L. H. Roberts, treasurer of the National Association.

RECEIPTS.

On hand Dec. 14, cash	$ 3397.48
Received from secretary during year	14255.24
Received from J. E. Evans, note and int.	1073.37
Received from G. F. Rooke, note and int.	530.00
Received from R. J. Evans, note	650.00
Total	$19906.09

DISBURSEMENTS.

On rent account	$ 225.00
On salary account	1666.60
On volume account, printing, binding	8063.54
On board expense account	349.89
On stamp account	1100.46
On supplies account	119.68
On printing acct, stationery, blanks, etc.	666.20
On incidental expense account	55.75
Total	$12247.12
Balance on hand, cash	6158.97
Note	1600.00
Total on hand October 1	$ 7758.97

The undersigned members of the Executive Committee report that we have checked the accounts of the Secretary and Treasurer and have found the same correct according to their reports.

C. E. PRATT,
H. F. HOFFMAN.

Moved and seconded that the reports of the Secretary and Treasurer and Executive Board be accepted. Motion carried.

The committee appointed at the annual meeting at Des Moines in December, 1905, to revise the constitution and by-laws of the association, recommended the following changes, which were unanimously adopted.

Amendments to articles of incorporation. Article 8, "The affairs of this incorporation shall be managed by a board of seven directors. The president to be ex officio member of the board." Article 8 1-2 be inserted: "The executive members of the board shall be elected at a meeting held Oct. 13th, 1906. Three of the members of said board to be elected for two years and three for one year, and thereafter members of the board of directors shall be elected for a term of two years. No member to be elected for two terms in succession. Article 12: "The president shall be a

member of the board of directors and shall be a stockholder. Article 10: "The officers of this incorporation shall consist of the president, one vice-president from each state represented in the stockholders list, and secretary and treasurer, who shall take their respective offices immediately after election, excepting secretary and treasurer, who shall assume their offices on Jan. 1st, following their election. The said officers shall perform the duties required of such officers in like corporations, and by and under the laws of the state of Illinois. Section 3 of the by-laws shall be amended as follows: "It shall be the duty of the Executive Committee to examine the books of the secretary and treasurer prior to the annual meeting of the stockholders, at which meeting a report of the condition of said books be made to the stockholders.

Under the order of new business a motion was made by W. L. Addy that no two hogs be given the same name in the records. This brought a great deal of discussion, and it was shown that many members in naming their hogs would take the name of some noted hog in the breed and thereby cause confusion of names. It was shown by the secretary and by Mr. Evans that it was nearly impossible to prevent the duplicating of names where so many hogs were being recorded in a year. After being thoroughly discussed, Mr. Evans offered as a substitute to Mr. Addy's motion that the association issue a copyright certificate to any breeder who wished the exclusive right to a name, on a payment of a fee of $5.00. The copyright pedigree be made on a special certificate with an extended pedigree, and the pedigree to have a full page in the record volume in which it is recorded. The amendment was adopted as offered by Mr. Evans.

The following resolution was offered by R. H. Brown: Resolved that any sow farrowing pigs before she is 14 months old, the pigs shall not be eligible to record. This resolution was voted down.

The recommendation for officers for the ensuing year to be voted on at Peoria on Oct. 13th was taken up. On motion of W. L. Addy, and seconded by N. B. Cutler, the secretary was instructed to cast the entire vote of the members present and all proxies for the following officers; For president, C. E. Pratt, Frankfort, Kans.; for secretary, H. C. Sheldon, Peoria, Ill.; for treasurer, L. H. Roberts, Paton, Ia.; for board of directors, E. Z. Russell, Blair, Neb., C. W. Seybold, Horace, Ill,, T. L. Williams, Dawn, Mo., H. F. Hoffman, Washta, Ia., L. A. Larson, Meckling, S. D., D. W. Brown, Union City, Ind. Motion carried with but one dissenting vote. Motion to adjourn carried.

H. C. SHELDON, Sec.

E. Z. RUSSELL, Pres.

Peoria Meeting

Peoria, Ill., Oct. 13, 1906.

The annual meeting of the National Duroc-Jersey Record Association was called at the National Hotel. President E. Z. Russell called the meeting to order. A motion was made and seconded that the secretary cast a ballot for officers for the ensuing year as recommended at Kansas City, on Oct. 11th. There were nine hundred and fifty-three votes represented by person and proxy, the entire vote being cast for the following officers: C. E. Pratt, president; H. C. Sheldon, secretary; L. H. Roberts, treasurer; members of the board, E. Z. Russell, C. W. Seybold, Thos. L. Williams, H. F. Hoffman, L. A. Larson, D. W. Brown, who were declared unanimously elected. It was moved and seconded that the members of the Executive Board cast lots for the one and two year term. The result was as follows: For a one year term, C. W. Seybold, L. A. Larson, D. W. Brown; for a two year term, E. Z. Russell, T. L. Williams, H. F. Hoffman. Moved and seconded that the next annual meeting be held at Chicago, Ill., during the International show in December, 1907. Motion to adjourn carried.

H. C. SHELDON, Sec.
E. Z. RUSSELL, Pres.

Board Meeting

Peoria, Ill., Oct. 13, 1906.

Board meeting called to order by President C. E. Pratt. Members present, C. W. Seybold, E. Z. Russell, H. F. Hoffman, C. E. Pratt. E. Z. Russell, H. F. Hoffman and C. W. Seybold were elected members of the Executive Board, E. Z. Russell being chairman. Motion made and carried that the secretary's salary for the ensuing year be made $1500.00, the same as last year. Moved and carried that he be allowed not to exceed $750.00 for necessary clerk hire. Moved and carried that the treasurer's salary be made $100 for the ensuing year. The treasurer's bond was fixed at $10,000 and the secretary's bond at $3,000 for the ensuing year. Vice-presidents were appointed as follows: Illinois, H. E. Browning; Iowa, J. H. Bevington; Kansas, Geo. Kerr, Nebraska; W. A. Kirkpatrick; Missouri, W. L. Addy; Indiana, J. D. Nidlinger; Ohio, Ira Van Ausdal; Minnesota, T. E. Bly; South Dakota, A. K DeJong; Texas, Tom Frazier; Wisconsin, W. H. Reed; Kentucky, Matt. H. Bedford; Michigan, L. R. Kuney; North Dakota, L. H. White; Oregon, W. A. Jones; Washington, A. L. Brooks; Oklahoma, J. J. Winton; Indian Territory, Ben Hampton; Idaho, A. N. Godwin; Colorado, C. J. Cover; California, P. E. Carr; Florida, H. H. Whitworth; Louisiana, J. B. Slone; Montana, Minor York.

Points Used by Expert Judges

1.	Head and face	2
2.	Eyes	4
3.	Ears	2
4.	Neck	2
5.	Jowl	2
6.	Shoulders	6
7.	Chest	12
8.	Back and Loin	15
9.	Side and Ribs	8
10.	Belly and Flank	6
11.	Hams and Rump	10
12.	Legs and Feet	10
13.	Tail	1
14.	Coat	2
15.	Color	2
16.	Size	5
17.	Action and Style	4
18.	Condition	4
19.	Disposition	3
	Total	100

Pedigrees of Males, Vol. XX. Nos.
45001 to 47651

45001

Good Enough

Farrowed Mar 27, 1904
Litter, 8; 3 boars and 2 sows raised.
Bred by McFarland Bros., Sedalia, Mo.
Sold to E. O. Rourke, Charleston, Mo.

Mo. Wonder 12945 ....
O. Walter & Co.

Longfellow Jr. 8545a.
Ira Jackson.
Bessie Wonder VI 21956a.
O. Walter & Co.

Rose Bud III 27504 ..
Green McFarland.

Ingomar 7897a.
D. A. Shafer.
Rose Bud 19820.
N. C. McFarland.

45003

John H

Farrowed Sept 9, 1904
Litter, 9; 3 boars and 4 sows raised.
Bred by J. O. Hunt, Marysville, Kan.
Sold to W. H. Jewell, DeWitt, Neb.

Hunt's Model 20177....
G. Van Patten.

Surprise 11879.
Ira Van Ausdal.
No. 28 25528.
Geo. Briggs & Son.

Red Beauty 32422 ....
J. F. Chandler.

Call Me Up 5877.
J. M. Stonebraker.
Kansas Belle 16374.
J. E. Stevenson.

45005

Geo. C.

Farrowed Sept 27, 1905
Litter, 14; 4 boars and 5 sows raised.
Bred by H. N. Davis, Lexington, Ky.
Sold to Geo. Curtis, Lexington, Ky.

Winchester Col. 15569a
J. M. Wheeler.

Prince Charles 12103a.
S. S. Puckett.
Bettie Harris 25102a.
A. W. Harris & Sons.

Lexington Wonder 28140a .....
Ira Jackson.

Warren Hubert 8701a.
Warren Co. Infirmary.
Rose Wonder 25192a.
O. Walter & Co.

45007

Hamburg

Farrowed Mar 30, 1905
Litter, 4; 1 boar and 3 sows raised.
Bred by A. J. Harmon, Rensselear, Ind.
Sold to H. N. Davis, Lexington, Ky.

Pilot Wonder 2nd 13849a .....
Ira Jackson.

Pilot Wonder 9017a.
Ira Jackson.
Mayflower 22524a.
Ira Jackson.

Red Girl 74996 .....
J. A. Teter.

Ak Sar Ben 5th 10861a
C. H. Searles.
Sunflower 63398.
J. A. Teter.

45009

McKee

Farrowed Mar 21, 1905
Litter, 10; 6 boars and 4 sows raised.
Bred by H. N. Davis, Lexington, Ky.
Sold to J. S. McKee Riffe, Hustonville, Ky

Davis's Model 12117a..
Fred Bauer & Son.

Morton's Model 7539a.
S. E. Morton & Co.
Maggie 17758a.
S. E. Morton & Co.

Esther 25100a .....
A. W. Harris & Son.

Morton's Col. 8723a.
S. E. Morton & Co.
Modesti II 22194a.
Thos. Bennett.

45011

Wabash

Farrowed June 8, 1905
Litter, 8; 3 boars and 4 sows raised.
Bred by L. A. Barber, Edmonds, O. T.
Sold to H. Schmack, Cushing, O. T.

Sneed's Climax 33599 ..
Harry Sneed.

Bernard S. 15997.
Harry Sneed.
Daisy II 39948.
Harry Sneed.

Daisy 83142 .....
L. A. Barber.

Golden Chief 26305.
McFarland Bros.
Belle Flower 80854.
L. A. Barber.

45013 Kickapoo Same. Sold to E. H. Paine, Luther, O. T.

45015
Climax J.

Farrowed May 25, 1905
Litter, 18; 3 boars and 5 sows raised.
Bred by L. A. Barber, Edmonds, O. T.
Sold to C. F. Randolph Edmonds, O. T.

Golden Chief 26305 ... McFarland Bros.
- Oom Paul II 17679. McFarland Bros.
- Nelly Wonder 30038. O. Walter & Co.

Rose Bud 83136 ..... L. A. Barber.
- Red Dick 16053. Ellis Melton.
- Crimson 51148. S. D. Doxie.

45017 Corrector Same. Sold to James Larkin, Yukon, O. T.

45019 Improver Same. Sold to A. J. Strickland, Carnegie, O. T.

45021
May Boy

Farrowed Apr 27, 1905
Litter, 9; 2 boars and 7 sows raised.
Bred by J. F. Stodder, Burden, Kan.
Sold to A. L. Barber, Edmonds, O. T.

May Boy 29281 .. .... McFarland Bros.
- Brilliant 9265. H. B. Louden & Son.
- Ruby Wonder 30044. O. Walter & Co.

Sunflower Girl 93194.. J. F. Stodder.
- Silver Creek King 24105. A. L. Barber.
- Sunflower II 75998. J. F. Stodder.

45023
Chief

Farrowed Oct. 4, 1904.
Litter, 12; 3 boars and 3 sows raised.
Bred by L. A. Barber, Edmonds, O. T.
Sold to O. F. Adams, Britton, Okla. T.

Golden Chief 26305 ... McFarland Bros.
- Oom Paul II 17679. McFarland Bros.
- Nelly Wonder 30038. O. Walter & Co.

Moon Light 1 55466... J. N. Laughrey.
- Col. Kay 9457. M. J. Palmer.
- Oklahoma Girl 20926. C. W. & Wm. Reed.

45025
Prairie Prince

Farrowed May 25, 1905
Litter, 8; 4 boars and 3 sows raised.
Bred by Bowman & Fitch, Lawrence Neb
Sold to G. W. Buck. DeWitt. Neb.
Resold to G. H. Reichman, DeWitt, Neb.

Cole's Duroc 15131 ... O. S. West.
- Duroc Challenger 11163 C. W. & Wm. Reed.
- Bishop's Choice 32020. O. S. West.

Missouri Girl 99306 .. Bowman & Fitch.
- Improver II 13365. O. S. West.
- Queen Mo. 69900. C. B. Fagin.

45027
Red Knight Jr.

Farrowed Mar 9, 1905
Litter, 7; 3 boars and 3 sows raised.
Bred by E. J. Brown, Osceola, Neb.
Sold to A. C. Lund, Kearney, Neb

Red Knight 25199 .... Frank Fentress.
- B. Maubikeck 16661. O. S. West.
- Ceres 4th 51906. E. W. Smith.

Western Ella 96106 ... E. J. Brown.
- Western Breeder 19523. Wice & Garber.
- Ella Belle B. 61920. H. B. Louden & Son.

45029

Red Duster

Farrowed Mar 20, 1905
Litter, 6; 1 boar and 3 sows raised.
Bred by O. E. Mickey, Osceola, Neb.
Sold to E. J. Brown, Osceola, Neb.

Homestead Gold Dust 33721 .....
E. Z. Russell.

Gold Dust Jim 15169.
E. Z. Russell.

Lady Surprise 76352.
L. E. Ausman.

Winnie's Qing 107928..
E. J. Brown.

Dado King 25201.
E. W. Smith.

Winnie Long 61934.
E. J. Brown.

45031

Little Dick

Farrowed May 22, 1905
Litter, 9; 2 boars and 4 sows raised.
Bred by I. M. Wolcott, Conover, Ohio.
Sold to J. R. Parker, Sadieville, Ky.

George B. 29989 .....
Geo. E. Butler.

Pilot Wonder 9017a.
O. Walter & Co.

High Lady 51216.
Ira Jackson.

Clara Williams 86598..
Thomas Fulton.

Watt's King 11055a.
R. C. Watt.

Daisie Dean 29738a.
Thos. Fulton.

45033

King of Kings

Farrowed Mar 24, 1902
Litter, 9; 4 boars and 4 sows raised.
Bred by S E Morton & Co., Camden, Ohio.
Sold to W. Abernathy, Liberty, Ind.

Morton's King 8725a..
S. E. Morton & Co.

Allison Jr. 6535a.
Wm. Roberts & Son.

Morton's Model 20508a
S. E. Morton & Co.

Nettie M. 24410a .....
Fred Bauer.

Morton's Model 7539a.
S. E. Morton & Co.

Protection Girl III 16448a.
S. E. Morton & Co.

45035

Sure Chief

Farrowed Mar 28, 1905
Litter, 9; 3 boars and 5 sows raised.
Bred by H. E. Watson, Emburg, nd.
Sold to W. Abernathy, Liberty, Ind.

High Chief 13423a ....
S. E. Morton & Co.

Ohio Chief 8727a.
S. E. Morton & Co.

Arlie M. 28520a.
Z. M. Phelps.

Watson's Lady 35436a.
M. Stultz.

Chief of Ind. 10513a.
Ira Jackson.

Duroc Bessie 22706a.
Z. H. McDaniels.

45037

Big A

Farrowed May 2, 1904
Litter, 15; 5 boars and 4 sows raised.
Bred by S E Morton & Co., Camden, Ohio.
Sold to W. Abernathy, Liberty, Ind.

Walt's Allison 10917a..
S. E. Morton & Co.

Allison Jr. 6535a.
Wm. Roberts & Son.

Walt's Best 24412a.
S. E. Morton & Co.

Walt's Model 28762a..
S. E. Morton & Co.

Chief of Ohio 9775a.
S. E. Morton & Co.

S. E.'s Model 22250a.
S. E. Morton & Co.

45039

King II

Farrowed Apr 15, 1903.
Litter, 8; 2 boars and 6 sows raised.
Bred by S E Morton & Co., Camden, Ohio.
Sold to W. Abernathy, Liberty, Ind.

King of Kings 10919a.
S. E. Morton & Co.

Morton's King 8725a.
S. E. Morton & Co.

Nettie M. 24410a.
Fred Bauer.

Belvey C. 28754a. .....
Carl Scott.

Ed.'s Col. 8035a.
S. E. Morton & Co.

Marie 17810a.
Carl Scott.

45041
Harland

Farrowed Mar 5, 1904.
Litter, 8; 2 boars and 4 sows raised.
Bred by R. Waldoe, Harlan, Iowa.
Sold to Eli Haskins, Harlan, Ia.
Resold to M. E. Haskins, Veo, Ia.

Red King 19761 ..... Dan B. 9827a. / J. H. McDaniel & Son.
Thos. Bennett. — Rossville Queen 12678a. / Thos. Bennett.

Goldie M. 34444 ..... Waverly 7361a. / Thos. Bennett.
Thos. Bennett. — Trophy 34438. / Thos. Bennett.

45043
Billy Baston

Farrowed Mar. 12, 1905.
Litter, 9; 3 boars and 2 sows raised.
Bred by J D Stevenson New Hampton, Mo
Sold to J E Bondurant Gilman City, Mo.

Long John 26433 ..... Chauncey 23293. / C. Folgate.
Doyle & Mahoney. — Gold Queen 57116. / C. Folgate.

Annie Lee 85028 ..... Oom Paul's Baby 12697. / W. L. Addy.
J. D. Stevenson. — Minnie Lee 36630. / H. M. Wolford.

45045
Dockery

Farrowed Apr 15, 1901
Litter, 9; 4 boars and 5 sows raised.
Bred by J D Stevenson New Hampton, Mo.
Sold to Mr. Gutshall, Gilman City, Mo.
Resold to J. E. Bondurant, Gilman City, Mo.

St. John 9123 ..... Orion of Mo. 6127. / S. Y. Thornton.
S. Y. Thornton. — Lady Thornton 16898. / S. Y. Thornton.

Oceania 111850 ..... Russell Boy 6279. / A. F. Russell.
J. D. Stevenson. — Granny Grunt 13044. / J. C. Woodburn.

45047
Missouri's Beauty

Farrowed May 10, 1905.
Litter, 11; 4 boars and 3 sows raised.
Bred by B. W. Hale, Laddonia, Mo.
Sold to H. F. Lamb & Sons, Cairo, Mo.

King Culvre 1st 22139. ..... King Russell 12695. / A. F. Russell.
J. D. Stevenson. — Lucy R. 49188. / J. D. Stevenson.

Iowa 72508 ..... Irish Tom 17063. / I. C. Welch.
N. F. Drake. — Iowa Girl 46490. / N. F. Drake.

45049
Midas

Farrowed Apr 25, 1905
Litter, 7; 2 boars and 3 sows raised
Bred by Richards Bros Sturgeon, Mo.
Sold to C. H. Kirshner Kansas City, Mo.
Resold to C. Browning, Centerville, Kan.

Boone Chief 25573 .... Advance 10697. / D. W. Brown.
Richards Bros. — Ina 41554. / C. B. Fagin.

Minnie 110440 ..... Dictator 18889. / S. G. Richards.
Richards Bros. — Mary E. 42616. / S. G. Richards.

45051 Minton Same. Sold to John Burckhead, Centerville, Kan.

45053

Darkey Jim

Farrowed Mar 13, 1904
Litter, 10; 5 boars and 2 sows raised.
Bred by E. J. Brown, Osceola, Neb.
Sold to Will Watts, Clarks, Neb

Sure Thing Jimmy 25205.
E. J. Brown.

Western Breeder 19523.
Dice & Garber.

Red Hyt II 45976.
E. J. Brown.

Red Lass 61952 .....
E. J. Brown.

Royal Darkey 13207.
C. G. Johnson.

Loco 23862.
E. J. Brown.

45055

Bell Paul

Farrowed April, 1905.
Litter, 13; 3 boars and 4 sows raised.
Bred by N. P. Clark, Anamosa, Ia.
Sold to S. J. Butts, Mason City, Ia.

Captain J. 35229.....
R. A. Griffith.

Oom Paul's Perfection 24787.
G. W. Trone.

Toney Belle 44156.
D. Nauman.

Julia C. 36216.....
N. P. Clark.

Joseph 8995.
F. F. Failor.

Julia 23076.
N. P. Clark.

45057

Oom Paul IV

Farrowed May 17 1904.
Litter, 12; 1 boars and 1 sow raised.
Bred by McFarland Bros., Sedalia, Mo.
Sold to Marshall Bros., Burden, Kan.

Oom Paul III 17681...
McFarland Bros.

Oom Paul 7545.
F. F. Failor.

Hallena II 25078.
G. W. Trone.

Producer Maid 72832...
McFarland Bros.

Wonder Lad 17259.
McFarland Bros.

Producer III 40808.
B. W. Harned.

45059

Golden Prince

Farrowed Apr. 7 1905.
Litter, 3; 2 boars and 1 sow raised.
Bred by Geo. Bothwell, Nettleton, Mo.
Sold to Chas. E. Bradley, Hamilton, Mo.

Goldie's Top Notcher 28719 .....
G. W. Seckman.

Tip Top Notcher 20729.
R. C. Watt.

Goldie O. III 16486
G. W. Seckman.

Princess Bee 2nd 111932 .....
W. W. Wheeler.

Teddy Orion 21713.
A. F. Russell.

Princess Bee 111930.
W. W. Wheeler.

45061

Gold Notcher

Farrowed Mar. 23 1904.
Litter, 8; 3 boars and 2 sows raised.
Bred by N. B. Cutler, Carthage, Ill.
Sold to A. J. Fleming, Bushnell, Ill.
Resold to J. W. Portlock, Bardolph, Ill.

Long Notcher 28393..
R. C. Watt.

Top Notcher 8803a.
S. E. Morton & Co.

Cedar Vale Queen III 22598a.
R. C. Watt.

Goldie Robin 69534....
N. B. Cutler.

Rival Prince 18785.
J. S. Kelly.

Goldie D. 52864.
N. B. Cutler.

45063

Hickory Jack

Farrowed Mar. 31 1905.
Litter, 8; 6 boars and 2 sows raised.
Bred by H. F. Hoffman, Washta, Ia.
Sold to J. F. Kinton, Quimby, Ia.

Delay 34723 .....
Gavin Crosbie.

Duroc Paragon 29181.
O. S. West.

Western Girl II 71746.
Gavin Crosbie.

Geraldine 44848 .....
H. F. Hoffman.

Phil Clark 12535.
N. P. Clark.

Outlook 21890.
H. F. Hoffman.

45065

Cracker Jack

Farrowed July 25 1905
Litter, 12; 2 boars and 6 sows raised.
Bred by C. F. Kirk, New Castle, Neb.

Proud Advance II 34699 .....
Manley & Co.

Proud Advance 23549.
Johnson Bros.

Rose Bud 50186.
H. B. Louden.

Osborn's Best 61224..
O. E. Osborn.

Roosevelt 7599.
H. B. Louden & Son.

Nell 24286.
O. E. Osborn.

45067

O. John

Farrowed Mar 27 1904.
Litter, 11; 3 boars and 4 sows raised.
Bred by Manley & Co., Lyons, Neb.
Sold to C. F. Kirk, New Castle, Neb.

Young John 20575.....
Manley & Co.

Long John 8987.
John A. Hubbard.

Zoo V. 15558.
Wm. Roberts & Son.

Osborn's Best 61224...
O. E. Osborn.

Roosevelt 7599.
H. B. Louden & Son.

Nell 24286.
O. E. Osborn.

45069

Top Notcher V

Farrowed Mar. 6 1905.
Litter, 9; 6 boars and 3 sows raised.
Bred by F. L. Bowman, Hamilton, Mo.
Sold to Eads & Spencer, Centralia, Mo.

Goldie's Top Notcher 28719 .....
G. W. Seckman.

Tip Top Notcher 20729.
R. C. Watt.

Goldie O. III 16486.
G. W. Seckman.

Fancy I. X. L. 66138.
C. B. Fagin.

I. X. L. Improver 16563.
Bowman & Fitch.

Maggie M. 49642.
C. B. Fagin.

45071

Teddy

Farrowed May 20 1902.
Litter, 12; 3 boars and 1 sow raised.
Bred by Eri Huxtable, Ottawa, Kan.
Sold to J. L. Aldrich, Ottawa, Kan.

Red Buck S. 13413....
W. S. Sill.

Klondyke 4023.
A. P. Stout.

Virginia V. 8354.
J. N. Stonebraker.

Margie L. 31294.....
Daniel Rich.

Deer Creek Banner 10849.
C. C. Habecker.

Elba 9032.
Jos. Vogel.

45073

Iowa Chief

Farrowed Mar. 21 1905.
Litter, 11; 2 boars and 5 sows raised.
Bred by A. M. Morrison, Auburn, Ia.
Sold to Gus Brugger, Lake City, Ia.

Red Chief 22821.....
W. B. Wingerd.

Longfellow K. 17145.
John Wilkin.

May Cherry 48512.
A. B. Wingerd.

Sea Breeze 43022.....
R. P. Walrod.

Alberta Chief 12657.
B. A. Samuelson.

Bettie A. 22589.
R. P. Walrod.

45075

Onawa Orion

Farrowed Apr. 6 1905.
Litter, 8; 3 boars and 5 sows raised.
Bred by Fairchild & Stevenson, Onawa, Ia.
Sold to Irvin Terry, Little Sioux, Ia.
Resold to C. W. Huff, Mondamin, Ia.

Orion's Profit 29243..
Manley & Co.

Orion 5293.
N. P. Clark.

Roberts' Profit 16590.
Wm. Roberts & Son.

Nellie Long 71398.....
Manley & Co.

Long John 8987.
Jno. A. Hubbard.

Lady Rickey 41122.
Manley & Co.

45077

Sioux Alix

Farrowed Apr. 11 1905.
Litter, 11; 5 boars and 6 sows raised.
Bred by I. E. Terry, Little Sioux, Ia.
Sold to C. W. Huff, Mondamin, Ia.

Long Alix 34291.....
Manley & Co.

Proud Advance 23549.
Johnston Bros.

Alix 55676.
Manley & Co.

Bessie A. 2nd 83390...
C. W. Huff.

Rustler 17365.
E. Z. Russell.

Bessie A. 56206.
Peter Kutscher.

45079

Woodbury

Farrowed Mar. 28 1905.
Litter, 12:
Bred by Frank Hart, Danbury, Ia.
Sold to Wm. K. Holder, Sergeant Bluff, Ia.

Radcliff Prince 41927..
J. F. oDilison.

Fairview Chief 17627.
J. T. Dollison.

Mollie Gal 52278.
A. L. Mossman.

Ear Tag 11 110200....
F. O. Cubbage.

Ohio Ike 19959.
J. M. Wolcott.

Marigold 1st 75080.
F. O. Cubbage.

45081

Oakland Chief

Farrowed Oct. 22 1903.
Litter, 9; 7 boars and 2 sows raised.
Bred by Jno. B. Speer, Silver Creek, Ia.
Sold to A. D. Smith, Oakland, Ia.
Resold to Jos. A. Johnson, Oakland, Ia.

Colonel Brown 14983..
Smith Brown.

Luther R. 7319a.
Wm. Roberts & Son.

Model Belle 26246.
Smith Brown.

Goldmine 107336 .....
Frank Connoly.

Stay Awake 7305.
M. E. Edwards.

Unit 15918.
A. F. Russell.

45083

Gip

Farrowed Mar. 29, 1904.
Litter, 7; 3 boars and 1 sow raised.
Bred by Austin Renshaw, Blair, Neb.
Sold to A. R. Beales, Blair, Neb.
Resold to Jesse Ryan, Blair, Neb.

Gold Perfection 16787.
Manley & Co.

Peerless 12163.
H. F. Hoffman.

Little Nell 38416.
Manley & Co.

Daisy Dean 50672.....
Austin Renshaw.

Clyde 8191.
N. P. Clark.

Rose Hill Maid 25540.
Wm. Fontaine & Son.

45085

Pelton's Choice

Farrowed Mar. 6 1904.
Litter, 12; 6 boars and 4 sows raised.
Bred by Edmonds, Shade & Co.
Sold to J. D. Hand, Kingsley, Ia.
Resold to Frank S. Pelton, Delmont, S. Dak.

American Royal 15453.
McFarland Bros.

Mo. Wonder 12945.
O. Walter & Co.

Rose Bud II 27502.
Green McFarland.

Albia 51242 .....
A. B. Wingerd.

Albinus 10059.
N. P. Clark.

Lady Edmonds 30506.
A. B. Wingerd

45087 Walter

Farrowed Apr. 21 1905
Litter, 4; 3 boars and 1 sow raised.
Bred by John S Goodwin, Naperville, Ill.
Sold to William J. Wiesbrook, Naperville, Ill.

Heatherton Chief 33081
W. B. Hartman.

Waterman Chief 13661a
Moorman & Miller.

Aanda 64296.
Andrew Gilchrist.

Red Heather II 112038
John S. Goodwin.

Hartman's Ripper 29213.
Andrew Gilchrist.

Hartman's Choice 61624.
M. S. Hill.

45089 William Same. Sold to same.

45091 Joe

Farrowed May 7 1905.
Litter, 5; 4 boars and 4 sows raised.
Bred by John S. Goodwin, Naperville, Ill.
Sold to E. M. Long, Plainfield, Ill.

Heatherton Chief 33081 (See above)

Hartman's Choice 61624
M. S. Hill.

Joshua 12683.
Fred Kraschel & Son.

Eola Belle 14160.
Joe Vogel.

45093 Rob Roy Same. Sold to Wm. J. Wiesbrook, Naperville, Ill.

45095 Heatherton Chief II

Farrowed Apr. 21 1905.
Litter, 4; 3 boars and 1 sow raised.
Bred by John S. Goodwin, Naperville, Ill.
Resold to J. E. Pritchard, Naperville, Ill.

Heatherton Chief 33081 (See above)

Red Heather II 112038
John S. Goodwin.

Hartman's Ripper 29213.
Andrew Gilchrist.

Hartman's Choice 61624.
M. S. Hill.

45097 Wonder Boy

Farrowed May 30 1905.
Litter, 9; 4 boars and 2 sows raised.
Bred by J. F. Stodder, Burden, Kan.
Sold to B. F. Blue, Ingersoll, Okla.

May Boy 29281.....
McFarland Bros.

Wonder Lady 93198..
McFarland Bros.

Brilliant 9265.
H. B. Louden & Co.

Ruby Wonder 30044.
O. Walter & Co.

II Climax 23361.
McFarland Bros.

Wonder Girl 75996.
McFarland Bros.

45099 Joe Lyons

Farrowed Mar. 13 1905.
Litter, 14; 3 boars and 6 sows raised.
Bred by J. H. Lansing, Lyons, Kan.
Sold to J. P. Malone, Chase, Kan.

Rice Lad 19711.....
E. S. Cowee.

Lady LaHarpe 28120..
M. H. Alberty.

Red Raven 9975.
Newton Bros.

Madam C. 22554.
Newton Bros.

Dago 8267.
J. C. Leach.

Lady Joe 21666.
M. H. Alberty.

45101

Iowa Chief

Farrowed Mar. 15 1904.
Litter, 8; 4 boars and 3 sows raised.
Bred by S. P. & C. M. Carr, Birmingham, Ia.
Sold to H. G. Patton, Litchfield, Neb.

Red Prince 8915.....
H. F. Hoffman.

Pericles 4499.
Wm. Roberts & Son.

Rustic Maid 10940.
H. F. Hoffman.

Lucy B. 52028.....
S. P. & C. M. Carr.

Red Cloud B. 5971.
A. G. French.

Daisy B. 16924.
S. P. & C. M. Carr.

45103

Tom Rocsey

Farrowed Mar. 30 1905.
Litter, 15; 7 boars and 5 sows raised.
Bred by C. M. McFarland, Harlan, Ia.
Sold to Stanley Mitchell, Pocasset, I. T.

Tacoma Prince 24743..
Johnson Bros & Newkirk.

Advance 11309.
J. M. Morrison.

Dark Girl 3rd 30156.
Johnston Bros.

Bell Rocsey 110272....
Jas. T. Dolison.

Krebill 12623.
S. S. Krebill.

Ruth W. 10614.
Welch Bros.

45105

Joe Rocsey

Farrowed Apr. 23 1905.
Litter, 9; 2 boars and 6 cows raised.
Bred by C. M. McFarland, Harlan, Ia.
Sold to C. A. Brown, Pocasset, Ind. Ter.

Red Chief 32409.....
F. F. Failor.

Chicago Lad 23709.
Ira Jackson.

Lady C. III 72252.
F. F. Failor.

Kate Rocsey 110274..
Jas. T. Dollison.

Col. Shafer 12625.
N. L. Niles.

Ola 20090.
N. L. Niles & Son.

45107 Sampson's Model

Farrowed Apr. 6 1904.
Litter, 14; 4 boars and 4 sows raised.
Bred by A. W. Johnson, Stromsburg, Neb.
Sold to Geo. Kidder, Osceola, Neb.

Sampson of Neb. 28503 .....
Carl Hansen.

Grant 10331a.
E. Z. Russell.

Tulip 26724a.
E. Z. Russell.

Blue River Pride 29814
A. W. Johnson.

Red King 17019.
S. N. Hickman.

Johnson's Duchess 73856.
A. W. Johnson.

45109

Billie T.

Farrowed May 5 1905.
Litter, 9.
Bred by W. H. Taylor, Lincoln, Neb.
Sold to Fred G. Moormeir, Cheney, Neb.

Won't Be Beat 33333..
Watt & Foust.

Kant Be Beat 10239a.
Ira Jackson.

Queen Best 25762a.
Watt & Foust.

Belle B. 75138.....
Wm. Brandow.

Van's Hero 7487.
G. Van Patten.

Keno's Cassy 35284.
W. H. Taylor.

45111

Chitwood's Chip

Farrowed Mar. 7 1905.
Litter, 9; 6 boars and 3 sows raised.
Bred by Jacob Wernsman, Cedar Bluffs, Ia.
Sold to W. H. Taylor, Lincoln, Neb.

Chitwood 21259 .....
W. E. Irvin.

Larchwood 18547.
O. S. West.

Cora H. 44090.
W. C. Horning.

Red Rose II 74738....
Jacob Wernsman.

Gold Dust Jim 15169.
E. Z. Russell.

Red Rose B. 39636.
Bowman & Fitch.

45113
Beo B.

Farrowed Sep. 11 1902.
Litter, 10; 6 boars and 1 sow raised.
Bred by R. F. Norton, Clay Center, Kan.

Cloud Co.'s Best 16323
E. D. Jones.

Red Duke 10959.
F. Georgia.

Goldie J. 25786.
J. C. Rodkey.

Beo S. I 31152.....
G. C. Stufft.

Corbett 9713.
Jacob Kline.

Beo S. 10844.
Wm. F. Stufft.

45115 Norton's
Top Notcher

Farrowed Sep. 5 1905.
Litter, 15; 6 boars and 3 sows raised.
Bred by G. W. Seckman, Ripley, Ill.
Sold to R. F. Norton, Clay Center, Kan.

Tip Top Notcher 20720
R. C. Watt.

Top Notcher 8803a.
S. E. Morton & Co.

Variety Wonder 22604a
S. E. Morton & Co.

The Lad's Goldie 51104.....
G. W. Seckman.

Mingo Lad 9759a.
J. B. iHlligoss & Son
Wonder Duchess S. 24598a.
G. V. Beamer & Son.

45117
King Hankon

Farrowed Mar. 1 1905.
Litter, 7; 3 boars and 2 sows raised.
Bred by A. D. McGlothlen, Chester, Neb.
Sold to Dick Blankmeyer, Pender, Neb.

State Liner 31739.....
A. D. McGlothlen.

Norton Boy R. 28781
A. D. McGlothlen.

Goldie L. 48932.
J. D. Stevenson.

Pansy B. 93362.....
A. D. McGlothlen.

Improver Mc. 25527.
Bowman & Fitch.

Miss Roberts II 70782.
B. F. Roberts.

45119
Expansion

Farrowed Sep. 8 1901
Litter, 9; 6 boars and 3 swos raised.
Bred by John G. Johnson, Yutan, Neb.
Sold to John A. Shultz. Yutan, Neb.

Banner Bill 35721.....
Nels H. Holm.

Holm's Model 14179.
C. G. Johnson.

Miss Anna 33026.
Geo. Briggs & Son.

Lady Luther 88476.....
G. A. Munson.

Luther Chief 8107.
Wm. Roberts & Son.

Belle Flower II 18592.
Wm. Fraker.

45121
Tip Top

Farrowed Mar. 11 1905.
Litter, 10; 3 boars and 5 sows raised.
Bred by W. S. Penn, Springville, Ia.
Sold to D. A. Jones, Williamsburg, Ia.

Top Notch Jr. 28677.
John A. Hubbard.

Top Notch 18101.
R. C. Watt.

Mutineer's Lass 70246.
John A. Hubbard.

Lady Mary X. 48320.....
W. S. Penn.

Square Business 11591.
W. M. Byerly.
Lady Mary 3rd 33340.
W. S. Penn.

45123 Musser's
Top Notcher

Farrowed Apr. 10 1904.
Litter, 15; 4 boars and 6 sows raised.
Bred by W. C. Musser, Briston, Ia.
Sold to Wm. Moorehead, Bristow, Ia.

Car Boy 17121.....
W. L. Bonnett.

Red Prince 8915.
H. F. Hoffman.

Carrie F. 8754.
F. F. Failor.

Maud 88384 .....
W. C. Musser.

Plow Boy 13773.
R. E. Hyer.

Almyra 51296.
Wm. Anderson.

45125

Manley Orion

Farrowed Mar. 23 1905.
Litter, 10; 5 boars and 1 sow raised.
Bred by Manley & Co., Lyons, Neb.
Sold to I. P. Stratton & Co., Oblong, Ill.

Orion 5293.....
N. P. Clark.

Ben Hur 4539a.
J. A. Hubbard.

Nellie C. II 9740a.
N. P. Clark.

Dandy Maud 106710..
Manley & Co.

Dandelion 12165.
Manley & Co.

Maudy Darling 24408.
Manley & Co.

45127

Okemos 2nd

Farrowed Aug. 19 1905.
Litter, 12; 5 boars and 6 sows raised.
Bred by M. A. Bray & Son Okemos, Mich.
Sold to E. S. Terry, Caro, Mich.

Wolverene Archie 13221a .....
Smith Brown.

Archie 11031a.
Earle Bragg

Allegan Belle 23552a
G. W. Tittsworth & Co.

Nettie Chandler II 48552 .....
M. A. Bray & Son.

Chandler 19927.
J. H. Banghart.

Nettie 48550.
J. H. Banghart.

45129

Jumbo Chief

Farrowed Mar. 20 1905.
Litter, 5; 2 boars and 1 sow raised.
Bred by Rood Bros., Lake Park. Ia.
Sold to John Robinson, Jr., Fairmont, Minn.
Resold to Wm. Goad, East Chain, Minn.

Royal Jumbo 24345..
H. G. Myers.

Jumbo Red 7973.
S. E. Morton & Co.

Marka 41236.
H. G. Myers.

Fairmont Lady 92380.
Rood Bros.

Red Ribbon 16865.
A. J. DeYoung.

Chrome Girl 59744.
Rood Bros.

45131

Fairmont Lad

Farrowed May 4 1905.
Litter, 6; 3 boars and 3 sows raised.
Bred by Rood Bros, Lake Park, Minn.
Sold to John Robinson, Jr., Fairmont, Minn.
Resold to Horace G. Toothaker, Fairmont, Minn.

Royal Jumbo 24345.
(See above)

Lady Robinson 92378.
Rood Bros.

Red Ribbon 16865.
A. J. DeYoung.

Agnes Girl 59742.
Rood Bros.

45133

Otto II

Farrowed May 10 1905.
Litter, 11; 2 boars and 4 sows raised.
Bred by W. W. Slocum, Blackwell Okla. Ter.
Sold to F. A. Speakman, Wellston, Okla. Ter.

Otto 17321 .....
O. B. Stribling & Co

Tom Tucker 13021.
H. F. Hoffman.

Present Pig 26558.
O. B. Stribling & Co.

Gyp's Best 78826.....
R. B. Kelley.

Col. Kay 9457a.
M. J. Palmer.

Gyp Gem 26300a.
J. H. McDaniel & Son.

45135

Warwick Joe

Farrowed Aug. 8 1903.
Litter, 8; 3 boars and 4 sows raised.
Bred by A. D. Russell, Mulvane, Kan.
Sold to James Cheatham, Warwick, Okla.

Gen. Grant 15903.....
E. L. Young.

Brosco 10221.
G. W. Simpson & Son.

Addy II 23610.
W. L. Addy.

Pocahontas 26514a ...
Thos Bennett.

International 8795a.
Thos. Bennett.

Tuber Rose 13772a.
Thos. Bennett.

45137
Roycroft King 63

Farrowed Apr. 11 1905.
Litter, 9; 3 boars and 4 sows raised
Bred by E. M. Kuhns, Des Moines, Ia.

- Roycroft King 34611 E. M. Kuhns.
  - Howard T. 17801. F. F. Failor.
  - West's Beauty IV 21352a. West & Salisbury.
- Miss Newton 32104... F. F. Failor.
  - Brilliant 9111. N. P. Clark.
  - Lady F. 25272. F. F. Failor.

45139 Brunner's King Same. Sold to L. D. Brunner, Marble Rock Ia.

45141
Roycroft King 55

Farrowed Apr. 2 1905.
Litter, 13; 5 boars and 6 sows raised.
Bred by E. M. Kuhns, Des Moines, Ia.

- Roy St. Patrick 26363 W. J. Wendt.
  - Wendt's Prince 16715. W. A. Kirkpatrick.
  - Lucy Long 39810. O. S. West.
- Roycroftie VIII 39338 ..... West & Salisbury.
  - Lord S. 9111a. West & Salisbury.
  - Roycroftie 21356a. West & Salisbury.

45143 Roy St. Patrick 54 Same. Sold to Alvin Johnson, Compton, Ill.

45145 Inter-State Sultan

Farrowed Mar. 5 1905.
Litter, 9; 3 boars and 3 sows raised.
Bred by E. M. Kuhns, Des Moines, Ia.
Sold to James P. McDonald, New York, N. Y.

- Smasher 30373 ..... E. M. Kuhns.
  - Uncle Billy 16471. C. H. Jones.
  - Carrie Nation 32106. F. F. Failor.
- Inter State Queen 112194 ..... E. M. Kuhns.
  - Howard T. 17801. F. F. Failor.
  - Roycroft Inter State 75452. E. M. Kuhns.

45147
Roycroft King 68

Farrowed Apr. 20 1905.
Litter, 9; 4 boars and 3 sows raised
Bred by E. M. Kuhns, Des Moines, Ia.

- Roycroft King 34611... E. M. Kuhns.
  - Howard T. 17801. F. F. Failor.
  - West's Beauty VI 21352a. Mest & Salisbury.
- Carrie Nation 358 84688 ..... E. M. Kuhns.
  - Roy St. Patrick 26363. W. J. Wendt.
  - Carrie Nation 32106. F. F. Failor.

45149
Nevada King

Farrowed July 21 1905.
Litter, 8; 5 boars and 3 sows raised.
Bred by E. M. Kuhns, Des Moines, Ia.
Sold to Winter & Oldham, Elko, Nev.

- Roy St. Patrick 26363. W. J. Wendt.
  - Wendt's Prince 16715. W. A. Kirkpatrick
  - Lucy Long 39810. O. S. West.
- West's Beauty VI 21352a ..... West & Salisbury.
  - West's Hero 8113a. West & Salisbury.
  - West Beauty IV 20598a West & Salisbury.

45151
Teddy M.

Farrowed Apr. 16 1905
Litter, 10; 5 boars and 5 sows raised.
Bred by Jos. Skinner & Son, Bedford, Ia.
Sold to F. J. Stimson, Grant City Mo.

Mogul's Best 27643....
I. C. Welch.

Mogul 14025.
S. E. Morton & Co.

Sunbeam W. 15832.
I. C. Welch.

Jenny 101776 .....
Jos. Skinner & Son.

Bedford Chief 27645.
Wm. Hughes.

Ruby H. 51012.
I. C. Welch.

45153
Sammy Jim

Farrowed Mar. 16 1905.
Litter, 10; 6 boars and 2 sows raised.
Bred by J. A. Rathbun, Downs, Kan.
Sold to Masten Rychel, Cawker City, Kan.

Dandelion II 22745...
Manley & Co.

Dandelion 12165.
Manley & Co.

Gold Dust II 46394.
Manley & Co.

Pocahontas 87824 ....
W. S. Garrett.

Success II 17159.
S. M. DeYoe & Sons.

Carnation 53652.
W. F. Garrett.

45155
Kansas Climax

Farrowed Apr. 22 1904.
Litter, 5; 3 boars and 2 sows raised.
Bred by McFarland Bros., Sedalia, Mo.
Sold to Marshall Bros., Burden, Kan.
Resold to G. E. Chenoweth, Burden, Kan.

II Climax 23361.....
McFarland Bros.

Climax D. 14431.
C. R. Doty.

Windsor 22120a.
Thos. Bennett.

Emma Wonder II 72836
McFarland Bros.

Oom Paul II 17679.
McFarland Bros.

Emma Wonder 48278.
McFarland Bros.

45157
Golden Bill

Farrowed Apr. 2 1905.
Litter, 10; 4 boars and 6 sows raised.
Bred by J. T. Fulton, Alexandria, Neb.
Sold to Pearl Alaway, Tobias, Neb.

Golden Tom 31283....
Geo. Horning.

Tom Thickset 16589.
T. L. Livingston.

Goldie II 48348.
C. Blinn.

Jessie B. II 77526.....
F. T. Wells.

Eclipse 15439.
Bowman & Fitch.

Jessie B. 51638.
F. T. Walls.

45159
Speculation

Farrowed May 7 1905.
Litter, 10; 4 boars and 4 sows raised.
Bred by L. H. White, Coggswell, N. Dak.
Sold to E. L. Tarr, Colfax, N. D.

Alpena Lad 21885.....
L. A. Larson.

Marti Jumbo 14851.
H. B. Louden & Son.

Daisy Perfect 27334.
L. A. Larson.

Coggswell's Pride 64104 .....
G. A. Munson.

King Perfection 16235.
O. S. West.

Alta R. 48642.
G. A. Munson.

45161
Red Chief

Farrowed Apr. 9, 1905.
Litter, 9; 4 boars and 5 sows raised.
Bred by M. M. Elmendorf, Lacona, Ia.
Sold to W. E. Roby, Truro, Ia.

Ulster Chief 11425a
Ira Jackson.

Chief of Ohio 9775a.
S. E. Morton & Co.

Lady W. 23090a.
Ira Jackson.

Monetta II 103496.. ..
M. M. Elmendorf.

Allendale 16265.
B. McAllister.

Monetta 44466.
M. M. Elmendorf.

45163

Burt

Farrowed Oct. 25 1904.
Litter, 10; 5 boars and 4 sows raised.
Bred by Dulaney & Whitmore, Wichita, Kan.
Sold to A. L. Quiton, Wichita, Kan.
Resold to W. W. Safley, Chickasha, I. T.

Royal Top Notcher 28075 — R. C. Watt.
- Kant Be Beat 10239a. — Ira Jackson.
- Our Pride 25794a. — R. C. Watt.

Madam A. 93028 — Dulancey & DeBrot.
- Gold Coin 15643. — E. L. Young.
- Madam Nordica 48548. — Smith & Dulaney.

45165

Red Buck

Farrowed Aug. 13 1905.
Litter, 9; 4 boars and 3 sows raised.
Bred by Z. B. Tate, Windom, Tex.
Sold to Ben Burras, Windom, Tex.
Resold to Fred Buschick, Yorktown, Tex.

Texas Ranger 35723 — N. B. Sawyer.
- Corrector 12989. — N. B. Sawyer.
- Gold Dame II 37652. — N. B. Sawyer.

Maud Muller 60788 — Z. B. Tate.
- Early Riser 11617. — J. F. Chandler
- Carrie Nation 24573. — Z. B. Tate.

45167

Patrick R.

Farrowed Sep. 12 1904.
Litter, 10; 4 boars and 6 sows raised.
Bred by W. J. Wendt, Marcus, Ia.
Sold to R. E. Booth, Marcus, Ia.
Resold to Sam Michelson, Cleghorn, Ia.

Booth Choice 27839 — W. J. Wendt.
- Wendt's Prince 16715. — W. A. Kirkpatrick.
- Long Lady 59480. — W. J. Wendt.

Lady Booth 68064 — W. J. Wendt.
- Longfellow 17703. — O. S. West.
- Elsie 35388. — H. F. Hoffman.

45169

Okmu gee

Farrowed Mar. 15 1905
Litter, 7; 3 boars and 2 sows raised.
Bred by Geo. T. White, Dallas Center, Ia.
Sold to Clayton & Son, Van Meter, Ia.

Luther's Chief 20503 — G. A. Munson.
- Luther Chief Jr. 14183 — Wm. Fraker.
- Queen K. 48106. — G. A. Munson.

Cora 112260 — D. F. Rogers.
- Minburn Chief 15627. — David Nauman & Son.
- Corinne 51730. — D. F. Rogers.

45171

Muscogee

Farrowed Mar. 16 1905.
Litter, 10; 6 boars and 3 sows raised.
Bred by Geo. T. White, Dallas Center, Ia.
Sold to Clayton & Son Van Meter, Ia.

Luther's Chief 20503 (See above)

Juno 67946 — D. F. Rogers.
- Minburn Chief 15627. — D. Nauman.
- Larchette 32514. — John Lanigan.

45173
Dick

Farrowed Apr. 13 1904.
Litter, 5; 3 boars and 2 sows raised.
Bred by Ed Fountain, Kirkman, Ia.
Sold to Thos. Schwery, Earling, Ia.

Dan Wood 31047.....
O. N. Woody.

Mo. Earl 16489.
W. L. Addy & Son.

Sweepstakes T. 42524.
O. N. Woody.

May Belle 76878.....
Ed Fountain.

Corrector C. 11145.
Geo. Horning.

Beatrice H. 53986.
A. T. Cole.

45175
Model Boy

Farrowed Apr. 1 1905.
Litter, 13; 5 boars and 5 sows raised.
Bred by S. M. DeYoe & Son, Mason City, Ia.
Sold to M. M. Anderson Leland, Ia.

Iowa Captain 34945...
S. M. DeYoe & Sons.

Rex 17993.
W. S. Penn.

Lady Jewel 66622.
S. M. DeYoe & Son.

Iowa Red Bird 78792..
S. M. DeYoe & Sons.

Success 9295.
D. W. Brown.

Iowa Daisy 39238.
S. M. DeYoe & Sons.

45177
LaGranger

Farrowed Mar. 19 1905.
Litter, 13; 4 boars and 5 sows raised.
Bred by W. H. Reed, Whitewater, Wis.
Sold to E. G. Spalding, LaGrange, Wis.

Sensation Jr. 22661. .
A. A. Munger.

Sensation 7393a.
L. L. Moorman & Co.

Lady B. 16328a.
Ira Van Ausdal.

Best of All 25924.....
W. H. Reed.

Gold Coin 7529a.
Jere Pearsoll & Son.

Topsy 15440a.
T. J. Beard.

45179
Owen Boy

Farrowed Apr. 18 1905.
Litter, 10; 4 boars and 6 sows raised.
Bred by W. H. Reed, Whitewater, Wis.

Owen 13449.... .....
O. S. West.

Duroc King 7327a.
Ira Van Ausdal.
Inter State Belle IV 17136a.
West & Salisbury.

Golden Glow 43284. ...
Wm. Roberts & Son

Frank 10075.
J. W. Stribling & Son.

Anna Roberts 22454
S. E. Morton & Co.

45181
Big Enough

Farrowed Oct. 26 1904
Litter, 14; 5 boars and 5 sows raised.
Bred by J. D. Nidlinger, Decatur, Ind.
Sold to Chas. Strouse, Mazon, Ill.

None Such 10027a.....
T. W. Stoner & Son.

Stoner Boy 9353a.
G. W. Stoner & Son.

Gay Lady 22792a.
T. W. Stoner & Son

Decatur Belle 2nd 27016a .....
J. D. Nidlinger.

Corrector 9739a.
J. D. Nidlinger.

Wonder B. 20820a.
J. D. Nidlinger.

45183
Cresco Boy

Farrowed Mar. 25 1905.
Litter, 13; 5 boars and 5 sows raised.
Bred by W. N. Drake, Decorah, Ia.
Sold to Upton Bros., Cresco, Ia.
Resold to W. R. Clark, LeRoy, Minn.

Decorah King 29635 ..
E. Z. Russell

L.'s Choice 13727.
A. B. Wingerd.

White's Pride 48638.
E. Z. Russell.

Glenwood's Choice 87404 .....
W. N. Drake.

Glenwood 17635.
G. A. Munson.

Cora B. 25274.
W. N. Drake

45185 Top Notcher of Wichita

Farrowed Oct. 20 1904.
Litter, 14; 5 boars and 4 sows raised.
Bred by Dulaney & DeBrot, Wichita, Kan.
Sold to A. L. Burton, Wichita, Kan.

Royal Top Notcher 28075 ..... R. C. Watt.
- Kant Be Beat 10239a. Ira Jackson.
- Our Pride 25794a. R. C. Watt.

Wichita Queen 81836.. R. C. Watt.
- Top Notcher 8803a. S. E. Morton & Co.
- Cedar Vale Queen II 202560. R. C. Watt.

45187 Iowa Pride

Farrowed Jun. 10 1905.
Litter, 6; 4 boars and 1 sow raised.
Bred by H. F. Wiand, Blakesburg, Ia.
Sold to A. L. Burton, Wichita, Kan.

Mischief Maker 26251.. Welch Bros.
- Welch's Protection 187071. Welch Bros.
- Ruth O. 42502. Welch Bros.

Burton's Choice 67662. J. F. McAllister.
- The Lad For Me 14283 J. A. Baugham.
- Brightness 37862. J. F. McAllister.

45189 Sensation of Silver Springs

Farrowed Sep. 23 1905.
Litter, 16; 5 boars and 4 sows raised.
Bred by A. A. Munger, Janesville, Wis.
Sold to Silver Spring Farm, Eauclare, Wis.

Huginin's Best 13969a W. C. Huggin.
- Paul's Choice 115953. Thos. Bennett.
- Margie H. 27050a. Thos. Bennett.

Myrtle 94086 ..... A. A. Munger.
- Sensation Ja. 22461 D. W. Brown.
- Alice B. 27278a. D. W. Brown.

45191 Long Tom

Farrowed Apr. 21 1905.
Litter, 15; 2 boars and 2 sows raised.
Bred by A. A. Munger, Janesville, Wis.
Sold to Hemmingway & Strung, Janesville, Wis.

Duroc Lad 29713..... M. C. Cramer.
- Challenger 21123. C. W. & Wm. Reed.
- Belle Cramer 73476. B. C. Marts

Fancy Belle II 102466 A. A. Munger.
- Gold Bug 22463. W. H. Reed.
- Fancy Belle 55358. W. H. Reed.

45193 Field Marshall's Son

Farrowed Apr. 15 1904.
Litter, 9; 4 boars and 4 sows raised.
Bred by E. E. Henderson, Central City, Ia.
Sold to L. P. Reed, Aledo, Ill.

Field Marshal 16377.. Wm. Roberts & Son.
- Venice 7321a. J. W. Stribling & Son.
- Mrs. Roberts 18132a. Wm. Roberts & Son.

Miss Robin 35982..... E. E. Henderson.
- Bumper 7935. John A. Hubbard.
- Mable 21788. E. E. Henderson.

45195 Chief

Farrowed Mar. 9 1905
Litter, 9; 2 boars and 1 sow raised.
Bred by M. M. Elmendorf, Lacona, Ia.
Sold to Joel McCulloch, Donnelson, Ia.

Ulster Chief 11425a.... Ira Jackson.
- Chief of Ohio 9775a. S. E. Morton & Co.
- Lady W. 23090a. Ira Jackson.

Miss Earlham 44476.. M. M. Elmendorf.
- Lord Minto 9801a. C. P. Van Doren.
- Earlham Lady 21630a. J. W. Stribling & Son.

45197
Frederick P.

Farrowed Sep. 12 1904.
Litter. 10; 4 boars and 6 sows raised.
Bred by W. J. Wendt, Marcus, Ia.
Sold to R. E. Booth, Marcus, Ia.
Resold to Pat Brady, Marcus, Ia.

- Booth's Choice 27839. W. J. Wendt.
  - Wendt's Prince 16715. W. A. Kirkpatrick.
  - Long Lady 59480. W. J. Wendt.
- Lady Booth 68064. W. J. Wendt.
  - Longfellow 17703. O. S. West.
  - Elsie 35398. H. F. Hoffman.

45199
Sedalia Chief

Farrowed Mar. 10 1905.
Litter. 12; 5 boars and 4 sows raised.
Bred by H. H. Taylor, Sedalia, Mo.
Sold to J. B. Stewart, Sedalia, Mo.

- Taylor's Model 14657.. C. R. Doty.
  - Werth's Prince 8629a. G. W. Stoner.
  - Firelight 19090a. Z. H. Mullins.
- Taylor's Pride 34958.. C. R. Doty.
  - The Palace 9495a. S. E. Morton.
  - Onward Princess II 22308a. C. R. Doty.

45201
Richmond Duke

Farrowed Apr. 7 1905.
Litter, 6; 3 boars and 1 sow raised.
Bred by Jos. Vogel, Benson, Ill.
Sold to S. W. Fife, Richmond, Ky.
Resold to R. H. Brona ugh, Crab Orchard, Ill.

- Dude 15885 ..... T. E. Laurie.
  - Allison Jr. Perfection 9783a. S. E. Morton & Co.
  - Lucious 37990. A. W. Fruit.
- E. M. 76538..... Jos. Vogel.
  - Benson Boy 16517. C. C. Habecker.
  - Sandy Belle 53756. C. W. Lehman.

45203
Lora's Lad

Farrowed May 2 1905.
Litter. 9; 2 boars and 2 sows raised.
Bred by H. W. Steinmeyer, Volland, Kan

- Union Chief 18841..... G. Chas. Voge, Jr.
  - Chief Union 17605. G. Chas. Voge, Jr.
  - Susan's Choice 45314. G. Chas. Voge, Jr.
- Lora Lea 52948..... T. G. Nash.
  - Corn Cracker 14205. W. H. Taylor.
  - Lucy Lea 36482. T. G. Nash.

45205
Union Wonder

Farrowed Nov. 5 1904.
Litter. 10; 3 boars and 5 sows raised.
Bred by H. W. Steinmeyer, Volland, Kan.

- Union Chief 18841.... (See above.)
- Perfect 45310 ..... G. Chas. Voge, Jr.
  - Excelsior Boy 10045a. Ira Jackson.
  - Union Wonder 24022a. O. Walter & Co.

45207
Red Jerry

Farrowed Feb. 17 1905.
Litter. 9; 6 boars and 3 sows raised.
Bred by Hartley & Luscombe, Ida Groce Ia.
Sold to L. C. Jordan. Ida Grove, Ia

- King's Choice 37707.. A. B. Wingerd.
  - Ohio King 19811. Ira Jackson.
  - Quaker Maid 58786. A. B. Wingerd.
- Climac 112392 ..... D. P. Koch.
  - Pankeefry 12509. H. L. Cantine.
  - Zepher 61690 R. P. Walrod.

45209

Admiral Togo

Farrowed Feb. 27 1905
Litter, 9; 6 boars and 3 sows raised.
Bred by J. Cay Roach, Girard, Ill.
Sold to J. M. Fetzer, Fairbury, Ill.

Model Chief 11159a.
S. E. Morton.

Ohio Chief 8727a.
S. E. Morton & Co.

S. E. Model II 22752a.
S. E. Morton & Co.

May 83550.....
J. W. Killam.

Brunswick Chief 9791a.
J. W. Killam.

Lady Queen 21710a.
J. W. Killam.

45211

Red Echo

Farrowed Mar. 10 1905
Litter, 11; 2 boars and 7 sows raised.
Bred by Frank Fentress, Osceola, Neb.
Sold to John P. Johnson, Osceola, Neb.

Belle Echo 23423.....
Smith Brown.

Echo King 18415.
E. M. Clark.

Nebraska Belle 49206.
Geo. Briggs & Son.

Red Ceres 52032.....
Frank Fentress.

B. Maubikeek 16661.
O. S. West.

Ceres II 51902.
E. W. Smith.

45213

Frank's Beauty

Farrowed Mar. 27 1905.
Litter, 13; 3 boars and 4 sows raised
Bred by Frank Fentress, Osceola, Neb.
Sold to Frank Pearce, Shelby, Neb.

Belle's Echo 33423....
(See above.)

Ceres II 51902.....
E. W. Smith

Dato Rajah Muda 12767.
O. S. West.

Ceres 39692.
E. W. Smith

45215

Brookside

Farrowed Apr. 9, 1906.
Litter, 13; 6 boars and 2 sows raised.
Bred by Frank Fentress, Osceola, Neb.
Sold to Charles Schumaker, Osceola, Neb.

Duroc Challenger I 14341 .....
O. S. West.

Duroc Challenger 11163.
C. W. & Wm. Reed.

Madam Banker 33654.
O. S. West.

Ceres III 51904.....
E. W. Smith.

Dato Rajah Muda 12767.
O. S. West.

Ceres 39692.
E. W Smith

45217

Custer's Chief

Farrowed Apr. 3 1905
Litter, 7; 4 boars and 2 sows raised.
Bred by Arch Barr, Merna, Neb.
Sold to P. J. Steiger, Callaway, Neb.

Hamilton Chief 35969.
J. E. Mendenhall & Son

Mendenhall's Challenger 28225.
O. S. West.

Red Bird III 47722
J. E. Mendenhall.

Merna Girl 95408.....
W. W. Van Metre.

Benny King 22481.
G. Van Patten.

Mary Ann 78020.
W. W. Van Metre.

45219

Mount

Farrowed Mar. 14 1905.
Litter, 7; 4 boars and 3 sows raised.
Bred by J. U. Howe, Wichita, Kan.
Sold to A. L. Bushnell, Mound Valley, Kan.

Royal Improver 35693
Bowman & Fitch.

Improver II 13365.
O. S. West.

Suidue 70534.
Bowman & Fitch.

Fashion 107300.....
J. U. Howe.

Dandy Boy 10721.
Geo. Briggs & Son.

Queen II 63190.
E. L. Young.

45221
Tulsa Duke

Farrowed Jun. 20 1905.
Litter, 9; 5 boars and 4 sows raised.
Bred by C. Curtsi, Maramec, Okla.
Sold to W. E. Fay, Tulsa, Ind Ter.

Stillwater D. 15317...
C. B. Thompson.

Duke of Granite 9743.
D. W. Brown.

Wilmina 21160.
Charley Thompson.

Red Ant 92166.....
C. G. Canfield.

Little Joe 19641.
Peter Blocher.

Dora T. 47852.
E. L. Young.

45223
High Top

Farrowed Apr. 29 1905.
Litter, 8; 2 boars and 6 sows raised.
Bred by C. P. Van Doren, Chatham, Ill.
Sold to N. P. Ewing, McLean, Ill.
Resold to J. C. Butts, Armington, Ill.

Van Top Notcher 14297a .....
C. P. Van Doren.

Top Notcher 8803a.
S. E. Morton & Co.

Xenia Queen II 22366a.
E. S. Foust.

Irence Van 105064 ....
C. P. Van Doren.

Perfection Van 10373a.
D. W. Brown.

Irene 26470a.
N. C. Van Doren.

45225
Palestine Boy

Farrowed Sept. 8 1905.
Litter 8; 2 boars and 5 sows raised.
Bred by Ira E. Jordan, Palestine, Ill.
Sold to A. W. Harris Linton, Ind.

Standard Oil 14457a..
T. W. Stoner & Son.

Stoner's Improver 12847a.
J. D. Nidlinger.

Dell 25076a.
J. D. Nidlinger.

Edith's Choice 92924..
Ira R. Jordan.

Sensation Chief 18403
D. W. Brown.

Edith W. 24696.
D. W. Brown.

45227
Uncle Sam

Farrowed Feb. 26 1905.
Litter, 9; 4 boars and 2 sows raised.
Bred by W. L. Wightman, Holder, Ill.
Sold to Jones & Daniels, Saybrook, Ill.

Tom's Pick 13717a....
W. A. Pearson & Son.

Pickwick 8851a.
J. M. Orr.

Big Fortune 31774a.
Bruce Pullen.

Sensation Pet 27272a..
W. A. Pearson & Son.

Royal Sam 8847a.
Morton & Co.

Sensation Maid 21882a.
D. W. Brown.

45229
Colonel Rice

Farrowed May 1 1905.
Litter, 11; 6 boars and 3 sows raised
Bred by Royal H. Rice Bedford, Mich.
Sold to Mr Calkins, Allegan, Mich.

Winner 13491a.....
H. W. Munford.

Kant Be Beat 10239a.
Ira Jackson

Watts' Variety 30384a.
R. C. Watt.

Dora R. 66550.....
Edmonds Bros.

Red Fox 18539.
H. H. Murray.

Dora E. 37076.
H. W. Munford.

45231
College Choice

Farrowed Feb. 26 1905.
Litter, 10; 7 boars and 3 sows raised.
Bred by Iowa Agricultural College, Ames, Ia.
Sold to R. F. Augus Lone Rock, Ia.

College King 27005 .
J. A. Johnson.

King J. 16193.
G. A. Munson.

Wellbred 33562.
G. A. Munson.

College Maria 92370..
Iowa Agricultural College.

Morton's Choice 20247.
S. E. Morton & Co.

Maria 2nd 50610.
Iowa Ag'l College.

45233

Hale's Improver

Farrowed Mar. 28 1905.
Litter, 9; 6 boars and 3 sows raised.
Bred by Ruthrauff & Son, South Haven, Kan.
Sold to Marshall Bros. Burden, Kan.
Resold to J. L. Hales, Oklahoma City, Okla.

Orion Boy 34999... Manley & Co.
- Orion 5293. N. P. Clark.
- Zooetta 76650. Manley & Co.

Lincoln Lass II 101528 Ruthrauff & Son.
- Col. Kay 9457. M. J. Palmer.
- Lincoln Lass 32762. W. H. Taylor.

45235

Orion Improver

Farrowed Apr. 22 1905.
Litter, 8; 5 boars and 1 sow raised.
Bred by P. B. Larawey, Pac. Junction, Ia.
Sold to J. A. Russell, Corning, Ia.
Resold to W. F. Wallace, Corning, Ia.

L.'s Improver 34439... Bowman & Fitch.
- Improver II 13365. O. S. West.
- Superior Maid 68096. Bowman & Fitch.

Miss Manley Orion 93750 ..... Manley & Co.
- Orion 5293. N. P. Clark.
- Trixie 74176. Manley & Co.

45237 Tip Top Notcher Jr.

Farrowed Apr. 28 1905.
Litter, 4; 3 boars and 1 sow raised.
Bred by G. W. Seckman, Ripley, Ill.
Sold to J. A. Russell, Corning, Ia.

Tip Top Notcher 20729 ..... R. C. Watt.
- Top Notcher 8803a. S. E. Morton & Co.
- Variety Wonder 22604a. S. E. Morton & Co.

Lad's Gold Dust 64492 G. W. Seckman.
- The Lad For Me 107[illegible]a G. W. Seckman.
- Gold Dust Pink 53846. G. W. Seckman.

45239

Saul

Farrowed Apr. 24 1905.
Litter, 9; 9 boars raised.
Bred by Dice & Garber, Beaver Crossing Neb.
Sold to H. Wolvin, Utica, Neb.

Paul Improver 35751.. Geo. Briggs & Son.
- Improver II 13365. O. S. West.
- Miss Paul 60700. Geo. Briggs & Son.

Bessie D. 85310..... Dice & Garber.
- Morton Prince 16797. S. E. Morton & Co.
- Dark Queen 41300. C. E. Lewis.

45241

Jafala

Farrowed Apr. 14 1903.
Litter, 11; 6 boars and 5 sows raised.
Bred by S. R. Quick & Sons, Indianapolis, Ind.
Sold to Wm. T. Nolin, Milford, Ill.

Chief Rustler 9637a.... L. L. Moorman
- King Rustler 7535a. S. R. Quick & Sons.
- Maywood 18446a. Nathan Wood & Sons.

Toledo 26754a ..... S. R. Quick & Sons.
- White Lick Chief 8811a J. W. Killam.
- Esther 22416a. S. R. Quick & Sons.

45243

Ed. Banker

Farrowed Apr. 17 1905.
Litter, 7; 3 boars and 2 sows raised.
Bred by Edw. Aldrich, Rosemond, Ill.
Sold to A. N. Warner, Rosemond, Ill.

Bill Banker 29101..... C. W. & Wm. Reed.
- Reed's Banker 17565. Johnston Bros.
- Big Nellie 26352. M. J. Palmer.

Theta II 110558..... Edw. Aldrich.
- Frisker 29447. R. C. Watt.
- Theta 73858. Edw. Aldrich.

45245

Idaho Jim

Farrowed Sept. 4 1905.
Litter, 9; 4 boars and 3 sows raised.
Bred by Geo Hornung Liberty, Neb.
Sold 1-2 int. to G. A Drake, Filer Idaho. Neb.

Red Johnnie 22827 .. E. Z. Russell.
Acme 16379a. E. Z. Russell.
Beauty Lass 22434a. E. Z. Russell.

Lady West II 48340.. O. S. West.
Duroc Challenger 11163. C. W. & Wm. Reed.
Red Perfection II 32740. O. S. West.

45247

Laflin's Wonder

Farrowed Feb. 17 1905.
Litter, 11; 1 boar and 6 sows raised
Bred by M. Wesley, Bancrotf, Kan.
Sold to A. H. Laflin, Goffs, Kan.

Oom's Wonder 30009... McFarland Bros.
Oom Paul II 17679. McFarland Bros.
Miss McFarland 46809. McFarland Bros.

Red Queen 74384..... M. Wesley.
Mc 15799. Newton Bros.
Red Bird 46802. Newton Bros.

45249 Crimson Wonder I Am

Farrowed Mar. 17 1905.
Litter, 10; 5 boars and 3 sows raised.
Bred by W. A. Kirkpatrick, Lincoln, Neb.
Sold to M. Wesley, Bancroft, Kan.

Crimson Wonder 22375 H. L. Cantine.
Tolstoi 12532. H. F. Hoffman.
Ohio Anna VIII 24200. Wm. Roberts & Son.

Havelock Lady II 100648 ..... W. A. Kirkpatrick.
Surprise 11879. Ira Van Ausdal.
Havelock Lady 39684. Geo. P. Thompson.

45251

Red Mc

Farrowed Aug. 25 1904.
Litter, 10; 2 boars and 5 sows raised.
Bred by M. Wesley, Bancroft, Kan
Sold to F. E. Howell, Vleits, Kan.
Resold to Thos. Fairchild Holton, Kan.

Red Tom G. 21017.... C. Folgate.
Layton 10633. A. G. Selway.
Bluch 11348. C. Folgate.

Miss McFarland 46809 McFarland Bros.
Mo. Wonder 12945. O. Walter & Co.
Rose Bud III 27504 Green McFarland.

45253

Robt. J.

Farrowed Mar. 12 1905.
Litter, 7; 4 boars and 3 sows raised.
Bred by Ed. Neely, Lathrop, Mo.

King B. 32267..... W. B. Bishop
Belle's Chief 22727. Smith Brown.
Bishop's Choice 32020. O. S. West.

Nelly's Model 90086... Ed. Neely.
Prince V. 21749. G. Van Patten.
Mildred L. 79686. Ed. Neely.

45255

Model Chief

Farrowed Apr. 26 1905.
Litter, 10; 4 boars and 3 sows raised.
Bred by Ed. Neely, Lathrop, Mo
Sold to A. E. Palmer, Kansas City, Mo.

King B. 32267..... (See above.)

Pride of Green Lawn C. B. Fagin.
Advance 10697. D. W. Brown.
Miss Lathrop 42694. C. B. Fagin.

45257
Goldie Tip Top

Farrowed Mar. 4 1905.
Litter, 8; 4 boars raised.
Bred by T. L. Bowman, Hamilton, Mo.
Sold to B. L. Sweany, Kidder, Mo.
Resold to F. L. Bowman, Hamilton, Mo.

Goldie's Top Notcher 28719 ..... G. W. Seckman.
- Tip Top Notcher 20729. R. C. Watt.
- Goldie O. III 16486. G. W. Seckman.

Mollie Advance 96996. F. L. Bowman.
- Advance II 16159. C. B. Fagin.
- Mollie M. 45088. Bowman & Fitch.

45259 Peterton Boy IV

Farrowed Mar. 21 1905
Litter, 11; 4 boars and 4 sows raised
Bred by R. F. Norton, Clay Center, Kan.

Beo B. 45113..... R. F. Norton.
- Cloud Co.'s Best 16323. E. D. Jones.
- Beo S. I 31152. G. C. Stufft.

Fancy Babe 40556..... E. D. Jones.
- Peterton Boy II 6039. M. H. Alberty.
- Red Betty 26370. J. C. Rodkey.

45261
Excel

Farrowed Oct. 5 1905.
Litter, 12; 2 boars and 1 sow raised.
Bred by R. F. Norton, Clay Center, Kan.
Sold to S. H. Earley, Clay Center, Kan.

J. T. Woods 37811..... R. F. Norton.
- Norton's Wonder 24685. Jno. W. Jones & Co.
- Beo. S. III 76208. R. F. Norton.

Jane 63840 ..... Jno. W. Jones.
- Fancy Jumbo 17163. H. B. Louden.
- Fancy June 57234. Jno. W. Jones & Co.

45263 S. H. E. Same. Resold to M. Schrader, Clay Center, Kan.

45265
Harry Notcher

Farrowed Apr. 12 1904.
Litter, 14; 5 boars and 7 sows raised.
Bred by Geo W Seckman, Ripley, Ill.
Sold to John T. Wilson, Mt. Sterling, Ill.

Best of Top Notchers 20727 ..... R. C. Watt.
- Proprietor F. 9589a. D. W. Brown
- Our Fancy VIII 24742a R. C. Wyatt.

Hattie Gold Dust III 11428 ..... G. W. Seckman.
- Woodburn's Perfection 2123. Calla Harman.
- Hattie's Gold Dust 2218. A. Ingram.

45267
Sam

Farrowed Apr. 6 1903
Litter, 10; 5 boars and 2 sows raised
Bred by T. E. Bly, Brewster, Minn.
Sold to H. P. Olson, Ashby, Minn.
Resold to E. L. Allen, Ashby, Minn.

Duroc Challenger 2nd 17053 ..... O. S. West.
- Duroc Challenger 11163. C. W. & Wm. Reed.
- West's Choice III 23328a. West & Salisbury.

Lady A. 49238 ..... T. E. Bly.
- Brewster Hub 12419 H. Gruver.
- Bly's Choice 33348. G. W. Seckman.

45269

Campton's Pride

Farrowed Apr. 4 1905.
Litter, 10; 5 boars and 3 sows raised.
Bred by E. J. Campton, Newell, Ia.
Sold to L. J. Owens, Rockwell City, Ia.

Steele's Choice 32583.. B. A. Samuelson.
- Colonel Z. 11089. M. J. Palmer.
- C. Folgate 40494. A. J. Clausen.

Golden Fern 80354..... J. C. Blair.
- Buena Vista 22817. L. J. Owen.
- Andree 38926. E. W. Stetson.

45271

Banker

Farrowed Nov. 17 1904.
Litter, 7; 4 boars and 3 sows raised.
Bred by Morris Bond, Rossville, Kan.
Sold to St. Mary's First National Bank, St. Mary's, Kan.
Resold to H. F. Heisler, St. Mary's, Kan.

Vic's Perfection 28239. L. L. Vrooman.
- Victor Chief 19599. D. Trott.
- Lota 39890. N. B. Sawyer.

Bond Beauty 68408... J. F. Chandler.
- Hercules 15389. H. B. Kenley.
- Sunbeam II 54372. J. F. Chandler.

45273

Grimes' Prince

Farrowed Nov. 12 1903.
Litter, 10; 6 boars and 4 sows raised.
Bred by J. M. Doty, Charleston, Ill.
Sold to Geo. Grimes, Charleston, Ill.

Dorcus 21499..... C. R. Doty.
- C. R. 9563a. C. R. Doty.
- Pearl D. 53228. G. W. Nogel.

Jennie Lynn 48374.... C. R. Doty.
- Highroller 8541a. C. G. Brawley & Co.
- Too Late 22124a. G. C. Brawley & Co.

45275

Nashville Chief

Farrowed Dec. 26 1905.
Litter, 6; 2 boars and 3 sows raised.
Bred by Walter Davis, Cooper, Tex.
Sold to Jess L. Hill, Nashville, Ark.

Corn Prize 24791..... Tom Frazier.
- Thornton 15157. S. Y. Thornton.
- Leora 21806. C. C. Brawley & Co.

Miss Roach 93708..... J. Coy Roach.
- Model Chief 11159a. S. E. Morton & Co.
- May 83550. J. W. Killam.

45277

Iris B. 2nd

Farrowed Oct. 2 1904.
Litter, 5; 3 boars and 2 sows raised.
Bred by Grover Christensen, Berefords, S. D.

Long Story 16513..... Manley & Co.
- Long John 8987. John A. Hubbard.
- Auburn Belle 28158. West & Salisbury.

Iris B. 72864..... W. L. Bayne.
- Svoboda 14791. F. S. Clark.
- Daisy K. 57146. W. N. Davidson.

45279

Gold Coin

Farrowed May 12 1906.
Litter, 7; 2 boars and 3 sows raised.
Bred by J. H. Shepard, Brookings, S. Dak.
Sold to C. N. Vaught, Verdon, S. Dak.

Moino Chief 14387a... J. H. Shepard.
- Ohio Chief 8727a. S. E. Morton & Co.
- Mona 30732a. Carl Scott.

Good Enough 98464... James Shepard.
- Sirius 9727a. James Shepard.
- Anemone 23344a. Wm. Roberts & Son.

45281

Rustler

Farrowed Mar. 13 1905.
Litter, 12; 5 boars and 1 sow raised.
Bred by Edmonds, Shade & Co., Kingsley, Ia.
Sold to Fairchild & Stevenson, Onawa, Ia.
Resold to G. W. Franklin, Hartwick, Ia.

American Royal 15453. McFarland Bros.
- Mo. Wonder 12945. O. Walter & Co.
- Rose Bud II 27502. Green McFarland.

Millie V. 28266..... Wm. Roberts & Son.
- Iowa Tom 8085a. Wm. Roberts & Son.
- Riley's Dimple VI 17786. Wm. Roberts & Son.

45283 Orion's Duplicate

Farrowed Mar. 19 1905.
Litter, 8; 6 boars and 2 sows raised.
Bred by Manley & Co., Lyons, Neb.
Sold to Jake E. Scholl, Pulaski, Ia.

Orion 5293 ..... N. P. Clark.
- Ben Hur H. 4539a. J. A. Hubbard.
- Nellie C. II 9740a. N. P. Clark.

Golden Drop 106708... Arch Brown.
- Echo King 18415. E. M. Clark.
- Golden Beauty 83988. Arch Brown & Son.

45285 Golden Top Notcher

Farrowed Mar. 11 1905.
Litter, 8; 3 boars and 4 sows raised.
Bred by F. L. Bowman, Hailton, Mo.
Sold to Harry Pfander, Clarinda, Ia.
Resold to O. T. Pierson, Stanton, Ia.

Goldie's Top Notcher 28719 ..... G. W. Seckman.
- Tip Top Notcher 20729. R. C. Watt.
- Goldie O. III 16486. G. W. Seckman.

Daisy Bowman 96582. F. L. Bowman.
- Prospector 24221. G. Van Patten.
- Daisy Improver 66163. C. B. Fagin

45287

Crimson's Fancy

Farrowed Apr. 5 1905.
Litter, 16; 2 boars and 4 sows raised.
Bred by J. T. Kelley, Gilmore City, Ia.
Sold to Wm. Hulsizer. Humboldt, Ia.

Crimson Orion 40743.. U. G. Davidson.
- Dandy Orion 24213. Manley & Co.
- Mobile's Rival 81034. U. G. Davidson.

Edith G. 39872 ..... Geo. Doak.
- Nemaha Jr. 9027 J. R. McClure.
- Delaware Lass 20056. Jas. T. Dollison.

45289

The Mascot

Farrowed May 2 1905.
Litter, 9; 1 boar and 6 sows raised.
Bred by C. L. Joiner, Humboldt, Ia.
Sold to A. M. Strahan, Rutland, Ia.

Duroc Paragon 29181. O. S. West.
- King Perfection 16235. O. S. West.
- Fancy West II 57362. O. S. West.

Jennie West 98640..... O. S. West.
- Crimson Wonder 26355 H. L. Cantine.
- Queen West 77784. O. S. West.

45291 Medway The Second

Farrowed Feb. 27 1905.
Litter, 7; 2 boars and 2 sows raised.
Bred by W. E. Elliott, Coon Rapids, Ia.

Combination 13157a. Watt & Foust.
- Kant Be Beat 10239a. Ira Jackson.
- Rubertha 25756a. Ed. S. Foust.

Lady Arden 78862..... O. E. Osborn.
- Red Haw 9489. C. H. Reynolds.
- Lady Mack 36808. O. E. Osborn.

45293 Bristow Lyons

Farrowed Sep. 14 1905.
Litter, 7; 5 boars and 2 sows raised.
Bred by J. H. Lansing, Lyons, Kan.
Sold to Louis Schill, Geneseo, Kan.
Resold to S. H. Ryker, Hinton, Okla.

Red Lyon 36751 ..... W. R. Crow.
- Red Jay 25083. J. U. Howe.
- Miss Dandy 42224. J. U. Howe.

Lettie Lyons 113084.. J. H. Lansing.
- Rice Lad 19711. E. S. Cowes.
- Lady LaHarpe 28120. M. H. Alberty.

45295 Brewster Lyons Same. Sold to Wm Payne, Frederick, Kan.

45297 Vermilion Duke

Farrowed Apr. 15 1905.
Litter, 10; 3 boars and 5 sows raised.
Bred by Chas. Hill, Frankfort, Kan.
Sold to Ira Whiting, Frankfort, Kan.

St. Paul 10745..... F. F. Failor.
- Elite 6653. B. W. Spencer.
- Lady Paul 25270. F. F. Failor.

Hill's Beauty 87376... C. E. Pratt.
- Searles' Model 14407. C. H. Searles.
- Mary II 47512. Newton Bros.

45299 Boswell King II

Farrowed Mar. 28 1903.
Litter, 7; 4 boars and 3 sows raised.
Bred by J. H. McDaniels, Boswell, Ind.
Sold to W. T. Nolin, Millford, Ill.

Boswell King 10693a. Thos. Bennett.
- Gibralter 7625a. Thos. Bennett.
- Cyclopedia II 18716a. Thos. Bennett.

Boswell Bess 28160a. J. H. McDaniels & Son.
- Dress Parade 9757a. S. E. Morton & Co.
- Max Bess 24940a. J. H. McDaniels & Son.

45301 Napoleon

Farrowed Feb. 6 1905.
Litter, 10; 3 boars and 5 sows raised.
Bred by H. F. Vought, Twin Brooke, S.Dak.
Sold to R. Plant, Milbank, S. Dak.

King June 39723..... H. C. Wicker.
- Juno 1st 18215. H. B. Louden & Son.
- Hanna 77150. H. O. Wicker.

Red Top 84078..... T. H. White.
- Oscar 15895. Isaac Lincoln.
- Coggswell Girl 1st. 57510. T. H. White.

45303

Red Jim

Farrowed Oct. 13 1904.
Litter, 6; 4 boars and 2 sows raised.
Bred by O. A. Olson, Madrid, Ia.
Sold to Joe Alsin & Elmer A. Johnson, Madrid, Kan.

Eclipse 25171 .....
G. Van Patten.

Bruce 15213.
W. S. West.

Miss Van 49948.
G. Van Patten.

Boone Girl 76260.....
W. R. Bennethum.

Clark 18273.
N. P. Clark.

Red Bess 34252.
B. A. Shafer.

45305

Clinton Chief

Farrowed Apr. 10 1905.
Litter, 9; 4 boars and 3 sows raised.
Bred by W. E. Patterson, Fayette, O.
Sold to J. V. & C. F. Magers, Tiffin, O.

Pat's Duke 10855a.
D. A. Shafer.

D. A. Col. 9903a.
Chas. Voge, Jr.

Mert 23184a.
D. A. Shafer.

Bell P. 28640a. .....
Ed. Foust.

Uncle Tom 7745a.
Thos. Bennett.

Xenia Belle 23188a.
Ed. S. Foust.

45307

Goble's Gift

Farrowed Sep. 14 1903.
Litter, 6; 5 boars and 1 sow raised.
Bred by Jas. Joe Goble, Columbia City, Ind.
Sold to T. E. Adams, Columbia City, Ind.

Morton's Gilft 9051a.
S. E. Morton & Co.

Orion II 6537a.
Wm. Roberts & Son.

Dutchess 40th 18958a.
S. E. Morton & Co.

Shella Miss 21340a.....
O. Walter & Co.

U. S. Duroc 7905a.
S. E. Morton & Co.

Eclipse Belle 15960a.
O. Walter & Co.

45309

Rutland Chief

Farrowed Aug. 20 1902.
Litter, 9; 8 boars and 1 sow raised.
Bred by J. V. Lawrence, Rutland, Ind.
Sold to T. E. Adams, Columbia City, Ind.

Knoxall 10279a.....
J. V. Lawrence.

Acrobat 8817a.
W. W. Currant.

Red Kate 21908a.
G. W. Simpson & Son.

Ruth Gold 20930a.....
J. V. Lawrence.

Expansion 7299a.
Frank W. McCoy.

Klondike G. II 17364a.
F. W. McCoy.

45311

Shrewsbury Chief

Farrowed Jan. 14 1904.
Litter, 8; 4 boars and 4 sows raised.
Bred by F. H. Shrewsbury, Deputy, Ind.
Sold to Vrias Hosler, Columbia City, Ind.
Resold to T. E. Adams, Columbia City, Ind.

Chalky C. 8113.....
F. H. Shrewsbury.

Clayton 4313.
C. Borradaile.

Lady Higgins II 8202.
M. R. Higgins.

Rose L. 48706.....
F. H. Shrewsbury.

Wauchope 8513.
Jas. D. Kiger.

Sensation Bess 35308.
F. H. Shrewsbury.

45313

Record Breaker

Farrowed Jul. 16 1905.
Litter, 13; 4 boars and 3 sows raised.
Bred by W. H. Whitworth, Ocala, Fla.
Sold to S. S. Monley, Ft. Meade, Fla.

Whitworth's Gold Brick 33417 .....
L. D. Rasdall & Son.

Carema's Protection 12313a.
S. E. Morton & Co.

Ky. Belle 70038.
E. F. Hurlbutt.

Nelly Wonder IV 71954
McFarland Bros.

Oom Paul II 17679.
McFarland Bros.

Nelly Wonder 30040.
O. Walter & Co.

45315

Ocala Climax

Farrowed Oct. 30 1904.
Litter, 3; 2 boars and 1 sow raised.
Bred by McFarland Bros., Sedalia, Mo.
Sold to W. H. Whitworth, Ocala, Fla.

- II Climax 23361.....
  - Climax D. 14431. / C. R. Doty.
  - Windsor 22130a. / Thos. Bennett.
- Rose Mc IV 71970.....
  - Mo. Wonder 12945. / O. Walter & Co.
  - Rose Mc 27500. / N. C. McFarland.

45317

Joseph

Farrowed Sep. 28 1905.
Litter, 11; 3 boars and 1 sow raised.
Bred by Geo. N. Requa, Butler, Mo.
Sold to John Beard, Pleasant Gap, Mo.

- Choctaw 39891 .....
  - Virginia Boy 9603. / T. F. Johnson.
  - Jessie Benton 56934. / J. R. Simpson.
- Pocahontas 101008 ....
  - Missouri Champion 6349. / J. C. Woodburn.
  - My Lady 40072. / T. J. Imbauser.

45319

Teddy Thomsen

Farrowed Apr. 11 1905.
Litter, 10; 4 boars and 1 sow raised.
Bred by H. C. Thomsen & Sons, Fremont, O.

- Green Creek Boy 13589a .....
  - Kant Be Beat 10239a. / Ira Jackson.
  - Queen's Ruby 25758a. / Ed. S. Foust.
- Thomsen's Lady 47600
  - Excelsior Boy 10045a. / Ira Jackson.
  - Ind. Pride 24734a. / E. E. Cannons.

45321

Useful Boy II

Farrowed Apr. 4 1905.
Bred by Watt & Foust, Xenia, O.
Sold to H. C. Thomsen & Son, Fremont, Ohio.

- Useful Top Notcher 12449a .....
  - Top Notcher 8803a. / S. E. Morton & Co.
  - Useful Queen 24270a. / R. C. Watt.
- Dora F. 22738a .....
  - Baker's Bred Right 10463a. / J. B. Jones.
  - King's Lulu 12050a. / S. Young.

45323

Gold Dust Pete

Farrowed May 18 1905.
Litter, 8; 4 boars and 2 sows raised.
Bred by E. Z. Russell, Blair, Neb.
Sold to O. A. Olson, Madrid, Ia.

- Surprise 12539 .....
  - Hugh Tucker 8963. / N. P. Clark.
  - New Thinker 19990. / H. F. Hoffman.
- Gold Dust Queen 97886 .....
  - Gold Dust Jim 15169. / E. Z. Russell.
  - Glenwood Belle 35172. / W. W. Hogate.

45325

X-Ray

Farrowed Apr. 1 1905.
Litter, 8; 3 boars and 5 sows raised.
Bred by W. E. Irwin, Homesville, Neb.
Sold to F. C. Crocker, Beatrice, Neb.

- Gay Monarch 33223....
  - Larchwood 18547. / O. S. West.
  - Cora II. 44090. / W. C. Horning.
- Gay Girl 102090.....
  - Young Grant 28627. / T. L. Livingston.
  - Cloe T. 70342. / T. L. Livingston.

45327 Buddy K IV Buddy

Farrowed Oct. 7 1905.
Litter, 13; 5 boars and 4 sows raised.
Bred by Ed. A. Baxter, Pawnee, Ill.
Sold to G. J. Hersman Hersman, Ill.

- Buddy K. IV 20861... Fred Kraschel & Son.
  - Buddy T. 10799. J. W. Killam.
  - Hyde's Beauty 25412. I. B. Hyde & Sons.
- Lady Krash 71210 .... Fred Kraschel & Son.
  - Prosperity Bill 12107. J. W. Greenfield.
  - Orion's Pride 33912. Fred Kraschel & Son.

45329 J. R.'s King

Farrowed Mar. 26 1903.
Litter, 11; 5 boars and 3 sows raised.
Bred by G. Van Patten, Sutton, Neb.
Sold to J. R. Stewart, Falls City, Neb.

- Van's Perfection 11571 G. Van Patten.
  - Auction Boy 7837. W. B. Cropsey.
  - Jenny June 16576. Geo. Briggs & Son.
- Pansy Maid 30594..... G. Van Patten.
  - St. Elmo 6407. G. Van Patten.
  - Daisy II 8816. W. H. Taylor & Sons.

45331 Royal King

Farrowed May 3 1902.
Litter, 11; 7 boars and 4 sows raised.
Bred by W. T. Veach, Falls City, Neb.
Sold to Quimby Beaver, Falls City, Neb.

- Salem Prince 10097a.. Apperson & Lamb.
  - Lamb's Hero 9045a. West & Salisbury.
  - Molly Jumbo 23298a. Apperson & Lamb.
- Red Queen 24598a..... Apperson & Lamb.
  - Lamb's Hero 9045a. West & Salisbury.
  - Lady Veach 22782a. Apperson & Lamb.

45333 Hiram's Paul

Farrowed Apr. 4 1903.
Bred by McFarland Bros., Sedalia, Mo.

- Oom Paul II 17679 .. McFarland Bros.
  - Oom Paul 7545. F. F. Failor.
  - Hallena II 25078. G. W. Trone
- Rose Wonder 44132... McFarland Bros.
  - Mo. Wonder 12945. O. Walter & Co.
  - Rose Bud II 27502. Green McFarland.

45335 Prince Wonder

Farrowed Apr. 30 1905.
Litter, 10; 3 boars and 7 sows raised.
Bred by Ed Edmonson, Newark, Tex.
Sold to W. H. Moore. Frost, Tex.

- Duroc Wonder 32892.. O. S. West.
  - Crimson Wonder 26355 H. L. Cantine.
  - Crimson Dot 6th 77776 O. S. West.
- Belle of the Show 49832 ..... Nat Edmonson.
  - Crown Prince 2877. West & Salisbury.
  - Sister 21090. Nat Edmonson.

45337 McKay's Red Rock

Farrowed Mar. 29 1904.
Litter, 12; 4 boars and 5 sows raised.
Bred by Frank Sherwin & Sons, Brookings, S. Dak.
Sold to Neil McKay, Huron, S. Dak.

- Sherwin's Red Cloud 16955 ..... W. L. Bonnett.
  - Red Cloud B. 5971. A. G. French.
  - Myrtle B. 17680. W. L. Bonnett.
- Flora R. 43912..... Frank Sherwin & Son.
  - Sunlight 102986a. D. W. Brown.
  - Minnie S. 21986a. S. D. Ag'l College.

45339

Red Charlie

Farrowed Mar. 21 1905.
Litter, 11; 7 boars and 3 sows raised.
Bred by C. A. Cook, Salem, Neb.
Sold to C. M. Feicht, Dawson, Neb.
Resold to Isaac Burgett, Humboldt, Neb.

Capt. Paul 29393.....
Geo. Briggs & Son.

Fairy Queen 50834.....
C. A. Cook.

Col. Paul 10747.
F. F. Failor.

Parnell Lass 11652.
W. L. Addy.

Salem Chief 13497.
Geo. Horning.

Salem Queen 23316.
C. A. Cook.

45341 Red Duke of Salem

Farrowed Apr. 4, 1905.
Litter, 14; 2 boars and 5 sows raised.
Bred by F. W. Wittrock, Falls City, Neb.
Sold to Charles McDougall, Salem, Neb.
Resold to C. A. Cook, Salem, Neb.

Red Duke of Falls City 30267 .....
W. J. East & Son.

Malina 50020 .....
Wm. Brandow.

College Boy 17069.
H. B. Louden & Son.

Red Girl 50858.
W. J. East.

Tom's Choice 12173
T. L. Livingston.

Pearl B. 34810.
Wm. Brandow.

45343

Ole

Farrowed May 17 1905.
Litter, 6; 5 boars and 1 sow raised.
Bred by J. D. Love, Hartford City, S. Dak.
Sold to James Harris, Humboldt, S. Dak.

Shadeland Royal 21717
Edmonds, Shade & Co.

Love's Choice 113206 ..
James Clark.

American Royal 15453.
McFarland Bros.

Millie V. 28286.
Wm. Roberts & Son

Bowser 10613a.
F. Sherwin & Son.

Beauty 28262a.
James Clark.

45345

Admiral

Farrowed Mar. 9 1905.
Litter, 8; 4 boars and 4 sows raised.
Bred by Thos. Bennett, Rossville, Ill.
Sold to Finch Bros., Verona, Ill.
Resold to A. Brumback, Gilman, Ill.

Commodore 13381a....
Thos. Bennett.

Emerald IV 29558a....
Thos. Bennett.

International 8795a.
Thos. Bennett.

Cyclopedia III 19718a.
Thos. Bennett.

Orrie 9141a.
O. Walters & Co.

Emerald 17794a.
Thos. Bennett.

45347

Reed Beauty

Farrowed Apr. 23 1905.
Litter, 10; 4 boars and 3 sows raised.
Bred by George W. Lain, Bloomfield, Ia.
Sold to Samuel Jordan Moulton, Ia.

Roy St. Patrick 310 30403 .....
E. M. Kuhns.

Woodburn's Beauty 45028 .....
J. C. Woodburn.

Roy St. Patrick 26363.
W. J. Wendt.

Miss Newton 32104.
F. F. Failor.

Shakespeare Jr. 6993.
A. F. Russell.

May Louden 15652.
H. B. Louden & Son.

45349

Fry's Model

Farrowed Mar. 2, 1905.
Litter, 5; 3 boars and 2 sows raised.
Bred by Smith Brown, Waterloo, Neb.
Sold to Geo. Mansfield & Sons, Valley, Neb.
Resold to Wm. Frye, Valley, Neb.

- Crimson Wonder II 33067 ..... O. S. West.
  - Crimson Wonder 26355.
  - Cantine Bros. & Stevenson.
  - Beatrice Queen 71346.
  - O. S. West.
- Luther Model 100684. Smith Brown.
  - Luther R. 7319a.
  - Wm. Roberts & Son.
  - Model Belle 28246.
  - Smith Brown.

45351

Improver III

Farrowed Jun. 28 1904.
Litter, 8; 4 boars and
Bred by Bowman & Fitch, Lawrence, Neb.
Sold to Peter Jacoby & Sons, Aurora, Neb.
Resold to L. H. Page & Sons, Friend, Neb.
Resold to Henry Weber, Friend, Neb.

- Improver II 13365.... O. S. West.
  - Duroc King 7327a.
  - Ira Van Ausdal.
  - Red Perfection 17704a
  - J. H. Lathrop.
- Bowman Choice 1st 91380 ..... Bowman & Fitch.
  - Advance 10697.
  - D. W. Brown.
  - Our Choice 34990.
  - G. C. Stufft.

45353

Dean's Perfection

Farrowed Apr. 3 1904.
Litter, 6; 4 boars and 2 sows raised.
Bred by Adam Johns & Son, Ottawa, Kan.
Sold to John G. Dean, Princeton, Kan.
Resold to Fred Robin & Son, Homewood, Kan.

- Minnesota Chief 14687. J. T. Calhoun.
  - Pawnee Chief II 10537.
  - Newton Bros.
  - Sapho 24874.
  - J. C. Woodburn.
- Margie L. 31294..... Daniel Rich.
  - Deer Creek Banner 10849.
  - C. C. Habecker.
  - Elba 9062.
  - Jos. Vogel.

45355

Champion Lad

Farrowed Oct. 26 1905.
Litter, 11; 4 boars and 6 sows raised.
Bred by Geo. W. Seckman, Ripley, Ill.
Sold to E. G. McElhany, Pulaski, Mich.

- Champion Paul 36043. Geo. Seckman.
  - Oom Paul 7545.
  - F. F. Failor.
  - Lady Finch 53558.
  - G. W. Trone.
- Lad's Gold Dust 64492 ..... Geo. W. Seckman.
  - The Lad For Me 10733.
  - Geo. W. Seckman.
  - Gold Dust Pink 53846.
  - Geo. W. Seckman.

45357 Crawford's Top Notcher

Farrowed Oct. 18 1905.
Litter, 14; 6 boars and 5 sows raised.
Bred by Geo. W. Seckman, Ripley, Ill.
Sold to G. I. K. Crawford, Drexel, Mo.

- Tip Top Notcher 20729 ..... R. F. Watt.
  - Top Notcher 8803a.
  - S. E. Morton & Co.
  - Variety Wonder 22304a.
  - S. E. Morton & Co.
- Rosey O'Grady 80848.. M. W. Greer.
  - All O. K. 20803.
  - T. W. Stoner & Son.
  - Daisy Queen 64086.
  - M. W. Greer.

45359
Billey

Farrowed Sep. 15 1905.
Litter, 10; 4 boars and 3 sows raised.
Bred by J. C. Hestand Sherman, Tex.
Sold to L. F. Brazzil, Flat, Tex.

Missouri Dandy 20253.
T. G. Nash.

Corn Cracker 14205.
W. H. Taylor.

Miss Hughes 36480.
Hughes & Jones.

Carrie 68854.....
J. C. Hestand.

Tom H. 13811.
Thos. Bennett.

Irma 39676.
J. C. Hestand.

45361
Keister Banker

Farrowed May 21 1905.
Bred by Wm. T. Judy, Kearney, Neb.
Sold to A. Keister. Elm Creek, Neb.

Banker Boy II 12067.
O. S. West.

Banker Boy 9971.
M. A. Higgins.

Paullina W. 22530.
H. L. Cantine.

Paulina W. 22530.....
H. L. Cantine.

Cherokee Lad 4421.
C. A. Thomas.

Empress C. 11026.
H. L. Cantine.

45363
Surprise Banker

Farrowed Jun. 27 1905.
Litter, 8; 3 boars and 4 sows raised.
Bred by Geo. A. Richards, Kearney, Neb.
Sold to Wm. T. Judy, Kearney, Neb.

R.'s Banker 33335.....
G. Van Patten.

Reed's Banker 17565.
Johnston Bros.

Lady Surprise 61342.
G. Van Patten.

Red Bird IV 80892...
Geo. A. Richards.

Lightning Hanger 16109.
W. H. Roush.

Kearney Belle 58736.
W. H. Roush.

45365
Banker Surprise

Farrowed May 25 1905.
Litter, 8.
Bred by A. C. Lund, Kearney, Neb.
Sold to Wm. T. Judy, Kearney, Neb.

Lund's First 34417...
E. Z. Russell.

L.'s Choice 13727.
A. B. Wingerd.

Lund's Choice 48636.
E. Z. Russell.

Lucy 103072 .....
G. Van Patten.

Reed's Banker 17565.
Johnston Bros.

Lady Surprise 61342.
G. Van Patten.

45367
Major D.

Farrowed Oct. 10 1905.
Litter, 7; 4 boars and 2 sows raised.
Bred by G. I. K. Crawford, Drexel, Mo.
Sold to R. D. Steele, Lisle, Mo.

McPride 39597.....
McFarland Bros.

Second Surprise 20269.
Powell & Rudy.

Windor 57256.
McFarland Bros.

Sadie Mc. 82416.....
McFarland Bros.

Mo. Wonder 12945.
O. Walter & Co.

Rose Bud III 57504.
Green McFarland.

45369 Hogate's Model 2nd

Farrowed Mar. 16 1905.
Litter, 11; 7 boars and 4 sows raised.
Bred by W. F. Waldo, DeWitt, Neb.
Sold to E. W. Lewien, Swanton, Neb.
Resold to J. P. Jones, Swanton, Neb.

Hogate's Model 31163..
W. W. Hogate.

Glen J. 23397.
W. W. Hogate & Sons.

Mary G. 75386.
W. W. Hogate & Sons.

Big Squaw 98344.....
W. F. Waldo.

Geo. Newton 22691.
E. H. Gifford.

Daisy King 55898.
W. H. Daubendiek.

45371
Marshall King

Farrowed Apr. 19 1905.
Litter, 9; 5 boars and 4 sows raised.
Bred by W. H. Reed, Whitewater, Wis.
Sold to M. F. Peck & Son. Marshall, Wis.

Ideal Perfection 37415.
Hasman & Harmon.

Treble 14725.
S. E. Morton & Co.

Daisy F. 35188.
Husman & Harmon.

Red Riding Hood 100462.
A. A. Munger.

Red Chief 29469.
W. C. Hugunin.

Choice Goods 95916.
A. A. Munger.

45373
Tip

Farrowed Feb. 26 1904.
Litter, 9; 3 boars and 4 sows raised.
Bred by Chas. F. Axel, Ripley, Ill.
Sold to W. C. & H. T. Hogan, Mt. Sterling, Ill.

Tip Top Notcher 20729
R. C. Watt.

Top Notcher 8803a.
S. E. Morton & Co.

Variety Wonder 22604a.
S. E. Morton & Co.

Belle of Chester VII 79046
G. W. Seckman.

The Lad For Me 10733a.
G. W. Seckman.

Belle of Chester V 22998.
G. W. Seckman.

45375
John

Farrowed Mar. 2 1905.
Litter, 10; 6 boars and 4 sows raised.
Bred by T. C. Morrison, Irene, S. Dak.
Sold to Nils Madsen. Yoborg, S. Dak.

Irene Chief 14701.....
W. H. Montague.

Silver Banner 8041.
L. A. Larson.

Cedar Nook Lass 26550.
Wm. Montague.

Young Queen 31160...
N. Roghair.

Loubert 8479a.
W. C. Rickey.

Bessie Queen 21434a.
N. Roghair.

45377 Cogswell of Dakota

Farrowed May 27 1904.
Litter, 12; 5 boars and 6 sows raised.
Bred by E. White. Cogswell, N. Dak.
Sold to Maude E. M. Older, Carthage, S. Dak.
Resold to Edson M. Older, Carthage, S Dak.

General Cogswell II 10627.
D. Nauman.

Sampson of Iowa 4679.
D. Nauman.

Cherry Belle 14569.
D. Nauman.

Cogswell Bride 64104..
G. A. Munson.

King Perfection 16235.
O. S. West.

Lucy R.48640.
G. A. Munson.

45379
Red Bess's Best

Farrowed Mar. 31, 1905
Litter, 15; 6 boars and 4 sows raised.
Bred by F. H. Burt. Brodhead, Wis.
Sold to Fred Bloomer, Monticello, Wis.

Multiplier 31259 .....
J. A. Teter.

Top Notcher Again 29205.
R. C. Watt.

Pride of the West 25036a.
C. H. Searle.

Red Bess 2nd 57376..
W. H. Reed.

Red Jacket 20529.
P. W. Reece.

Opal No. 2 26430.
W. H. Reed.

45381
Great Oak

Farrowed Apr. 15 1905.
Litter, 8; 2 boars and 4 sows raised.
Bred by Gus A. Peterson, Ocheyedan, Ia.
Sold to John Hand. Emmetsburg, Ia.

Osceola Chief 31691...
Rood Bros.

Carroll Perfection 17173.
G. Van Patten.

Carroll Blanche 59276.
S. P. Alspach.

Ideal Second 67794....
Rood Bros.

Red Ribbon 16865.
A. J. DeYoung.

Ideal 41964.
Rood Bros.

45383 Pride of Long View

Farrowed Feb. 29 1905.
Litter, 15; 3 boars and 6 sows raised.
Bred by Ford Skeen, South Auburn, Neb.

Ben B. 30739.....
H. C. Young.

Missouri Boy 14105.
J. G. Woodburn.

My Choice II 42436.
H. C. Young.

Mary Jane 87914.....
H. B. Louden.

DeSoto 15155.
C. Folgate.

Rosie Skeen 42800.
H. B. Louden.

45385 Baranac Joe

Farrowed Aug. 23 1905.
Litter, 6; 3 boars and 2 sows raised.
Bred by Lewis Dillenbeck, Saranac, Mich.
Sold to E. C. Cannon, EEvart, Mich.

Jim 15479a .....
N. J. Moore.

W. J. Ring 13911a.
W. B. Cline.

Lue M. 32130a.
W. J. Moore.

Island Queen 61674 ...
D. A. Thomas.

Gold Chief 12153.
Ed. A. Baxter.

Mystic May 44326.
D. A. Thomas.

45387 Burt's Top Notcher

Farrowed Apr. 17 1905.
Litter, 11; 1 boar and 4 sows raised.
Bred by F. H. Burt, Bodhead, Wis.
Sold to D. & J. P. Tieszen, Marion Jct., S. Dak.

Multiplier 31259 .....
J. A. Teter.

Top Notcher Again 29205.
R. C. Watt.

Pride of the West 25036a.
C. H. Searle.

Fancy Belle 57380....
W. H. Reed.

Red Jacket 20529.
P. W. Reece.

Bevington, Kingsley,
W. H. Reed.

45389 Dakota Boy

Farrowed Mar. 5 1904.
Litter, 8; 3 boars and 5 sows raised.
Bred by Nick Morso, Marion Jct., S. Dak.
Sold to D. P. & J. P. Tieszen, Marion Jct. S. Dak.

Bryan 19151 .....
McFarland Bros.

Oom Paul 7545.
F. F. Failor.

Hallena II 25078.
G. W. Trone.

Dakota Belle 46326...
A. K. DeJong.

Pilot Prince 10913.
A. J. DeYoung.

Pride of Dale III 21709.
H. E. Thayer.

45391 Reed's Choice

Farrowed Mar. 30 1906.
Litter, 12; 4 boars and 5 sows raised.
Bred by Norrish & Sevington, Kingsley, Ia.
Sold to A. L. Reed, Kingsley, Ia.

Pericles H. 29733.....
H. F. Hoffman.

Pericles 4499.
Wm. Roberts & Son.

Geraldine 44848.
H. F. Hoffman.

Rose Bud C. 51790...
James Frakjar.

Alfonso Wonder 12673.
Ira Van Ausdal.

Lady Moville 42176.
James Frakjar.

45393 Challenger 14th

Farrowed Mar. 12 1905.
Litter, 12; 4 boars and 1 sow raised.
Bred by W. W. Wheeler, Harlan, Ia.
Sold to E. J. Woodcock, Rinard, Ia.

Challenger 21123 .....
C. W. & Wm. Reed.

Duroc Challenger II 13169.
C. W. & Wm. Reed.

Fashion Queen 16878.
J. A. Bangham.

Miss Onward 72890...
W. W. Wheeler.

Onward 17047.
I. C. Welch.

Rowena 34082.
W. W. Wheeler.

45395 Riverdale Prince II

Farrowed Sep. 2 1904.
Bred by M. G. Hamm, Westmoreland, Kan.

Riverdale Prince 27949
M. G. Hamm.

- Tony Trott 16751. D. Trott.
- Miss Lee II 60212. M. G. Hamm.

Baby Jewel 113314....
Thomas Watkinson.

- Watkinson's Pride 19735. Thos. Watkinson.
- Pretty I 48010. Thos. Watkinson.

45397 Southern Boy

Farrowed Sep. 22 1904.
Litter, 13; 2 boars and 6 sows raised.
Bred by C. L. Lloyd, Springfield, Mo.
Sold to R. A. Gamble. Marionville, Mo.

Dixie Chief 26517.....
S. Y. Thornton.

- Red Chief 15293. Harry Sneed.
- Bird III 34490. S. Y. Thornton.

Southern Lady 63946..
S. Y. Thornton.

- Ohio King 12179. Samuel Young.
- Rose V 36542. S. Y. Thornton.

45399 Keeler

Farrowed Sep. 4 1904.
Litter, 12; 2 boars and 2 sows raised.
Bred by L. A. Keeler, Ottawa, Kan.
Sold to M. Runyan, Baldwin, Kan.

Prince 17799 .....
S. Y. Thornton.

- Mo. Prince 8477. D. W. Brown.
- Glossy 28192. S. Y. Thornton.

Sapho 24874 .....
J. C. Woodburn.

- Shakespeare Jr. 6993. A. F. Russell.
- Aenid 17162. J. C. Woodburn.

45401 Successful

Farrowed Mar. 20 1903.
Litter, 6; 2 boars and 1 sow raised.
Bred by Geo. E. Parkin, Humeston, Ia.
Sold to W. S. Heaton, Weldon, Ia.
Resold to W. M. Brower, Weldon, Ia.

Success 28035 .....
J. T. Eveland.

- Red Cloud 9375. E. B. McClelland.
- Nokomis 22172a. W. J. S. Taylor.

June 68772 .....
Wm. H .Parkin.

- Joker 26469. L. W. Cross.
- Carrie Bums 66708. Wm. Behrens.

45403 LeRoy Boy

Farrowed Aug. 23 1904.
Litter, 8; 4 boars and 4 sows raised.
Bred by W. M. Brower, Weldon, Ia.

George M. 2nd 32649..
George R. Mansfield.

- Geo. M. 16889. L. L. Overholser.
- Zella Z. II 54316. H. C. Sheldon.

Mo. Queen 80494.....
T. G. Nash.

- LeRoy 28625. T. G. Nash.
- Mo. Belle 55214. T. G. Nash.

45405 High Up

Farowed Sept 4, 1905
Litter, 14; 7 boars and 5 sows raised.
Bred by J. R. Simpson Spruce, Mo.
Sold to C. H. Drysdale, Butler, Mo.

Kentucky Chief 28321.
A. W. Harris & Sons.

- Morton's Protection 10969a. S. E. Morton & Co.
- Penmrile Duchess X 25196a. A. W. Harris & Sons.

Top Lady 78030.....
J. E. Imhauser.

- Missouri Champion 18349. J. C. Woodburn.
- My Lady 40072. J. E. Imhauser.

45407 Pawnee Perfection

Farrowed Sep. 20 1905.
Litter, 13; 4 boars and 4 sows raised.
Bred by Peter Blocher Richland, Kan.
Sold to Mr. Beaver, Pawnee, Okla.

Queen's Boy 19163...
Peter Blocher.

Ohio Chief 14387.
R. C. Watt.

Red Queen 20980.
O'Brien Bros.

Trixy Perfection 46384 .....
G. Van Patten.

Van's Perfection 11571.
G. Van Patten.

Trixy 16116.
G. Van Patten.

45409 Kansas Duroc

Farrowed Mar. 14 1905.
Litter, 9; 4 boars and 2 sows raised.
Bred by C. E. Pratt. Frankfort, Kan.
Sold to W. D. Wilson, Texmo, Okla.

Field Marshall Jr. 21097 .....
A. F. Russell.

Field Marshall 10377.
Wm. Roberts & Son.

Cleo 38626.
A. F. Russell.

Miss Bennett 47496...
Thos. Bennett.

Dan B. 9829a.
J. H. McDaniel & Son.

Heliotrope 13770a.
Thos. Bennett.

45411 Roy V

Farrowed Nov. 27 1905.
Litter, 6; 5 boars and 1 sow raised.
Bred by B. H. Kerckman, Perkins, Okla.
Sold to H. E. King, Chandler, Okla.

Royal Prince 31885...
McAlister & Wiand.

Mischief Maker 26251.
Welch Bros.

Burton Queen 67666.
J. F. McAlister.

Broad Back 95838.....
B. H. Kerckman.

Sandy King 22021.
A. & M. College.

Oklahoma Pride 54450.
C. W. Sutherland.

45413 Bristow's Best

Farrowed Nov. 7 1905.
Litter, 11; 5 boars and 2 sows raised.
Bred by B. H. Kerckman, Perkins, Okla.
Sold to W. R. Roy, Bristol, Okla.

Royal Prince 31885...
(See above.)

Valley Queen 73422..
B. H. Kerckman.

Sandy King 22021.
A. & M. College.

Belle of Shawnee 54448.
C. W. Sutherland.

45415 Champion

Farrowed Jun. 7 1905.
Litter, 8; 4 boars and 2 sows raised.
Bred by James Ryther Stillwater, Okla.
Sold to B. M. Kerckman, Stillwater, Okla.
Resold to J. H. Brown, Cushing, Okla.

Stillwater Duke 15217.
C. B. Thompson.

Duke of Granite 9543.
D. W. Brown.

Wilmina 21160.
Charley Thompson.

Kansas Girl 95846...
C. O. Hugas.

Dick 27337.
Bowman & Fitch.

Hugas' Choice 18376.
W. E. Ward.

45417 Duroc King Same. Sold to Irving, Turner, Perkins, Okla.

45419 Wont Be Beat Same. Sold to Samuel Hinkel, Stillwater, Okla.

45421

Ben

Farrowed July 12 1905.
Litter, 8; 7 boars and 1 sow raised.
Bred by B. H. Kerckman, Stillwater, Okla
Sold to J. F. Hetherington, Cushing, Okla.

Royal Prince 31885... McAlister & Wiand.
- Mischief Maker 26251. Welch Bros.
- Burton Queen 67666. J. F. McAlister.

Lady Fay 73420..... B. H. Kerckman.
- Sandy King 22021. A. & M. College.
- Oklahoma Pride 54450. C. M. Sutherland.

45423 Victor Same. Sold to J. R. Martz, Perkins, Okla.

45425

Cedar Mound

Farrowed July 11 1905.
Litter, 7; 6 boars and 1 sow raised.
Bred by B. H. Kerckman, Stillwater, Okla
Sold to D. Sherrill, Ripley, Okla.

Royal Prince 31885.... (See above.)

Jersey Belle 95836. .. B. H .Kerckman.
- Sandy King 22021. A. & M. College.
- Oklahoma Pride 54450. C. W. Sutherland.

45427 Red Boy Same. Sold to E. B. Knapp, Chandler, Okla.

45429

Jay's Mogul

Farrowed Mar. 15 1905.
Litter, 10; 4 boars and 3 sows raised.
Bred by Welch Bros., Mt. Pleasant, Ia.
Sold to J. C. Jay, Mt. Pleasant, Ia.
Resold to C. A. Leonard, Stahl, Mo.

Mogul's Rival 33853.. I. C. Welch.
- Mogul 14025. S. E. Morton & Co.
- Eva Hur II 27820. I. C. Welch.

Rising Queen I 51030. Welch Bros.
- Welch's Protection 18071. Welch Bros.
- Searle's Choice 11652. C. H. Searle.

45431

Head Star

Farrowed Apr. 15 1905.
Litter, 8; 3 boars and 2 sows raised.
Bred by Grover Christensen, Beresford, S. Dak.
Sold to Adolph Hanson, Beresford, S. Dak.

Clever Boy 28725..... L. A. Larson.
- Marti Jumbo 14851. H. B. Louden & Son.
- Topsy L. 26790. L. A. Larson.

Pride's Baba 101058.. Grover Christensen.
- Mayor 26705. Frank Sherwin & Son.
- Sunny Side Pride 70508. W. M. Hanson.

45433

Ed.'s Col.

Farrowed Mar. 20 1899.
Bred by S. E. Morton & Co., Camden, O
Sold to Wm. W. Finch, Portland, Ind.

Walt's Col. 5795a. .... Morton & Co.
- Col. M. 3285a. Morton & Co.
- Goldie II 8804a. S. E. Morton & Co.

Variety XIII 15242a. . S. E. Morton & Co.
- Protection 4697a. S. E. Morton & Co.
- Variety 5980a. S. E. Morton & Co.

45435
Uncle John

Farrowed Oct. 22 1905
Litter, 8; 4 boars and 2 sows raised.
Bred by Ed. Edmondson, Newark, Tex.
Sold to A. M. Hemphill Garner, Tex.

Duroc Wonder 32801...
O. S. West.

Crimson Wonder 26555.
H. L. Cantine.
Crimson Dot 77776.
O. S. West.

Joe's Beauty 95898....
Ed. Edmonson.

Clark's Pet 25285.
N. P. Clark.
Joe's Orphan 10342.
Nat EEdmonson.

45437
Daylight

Farrowed Sept. 4 1905.
Litter, 10; 4 boars and 2 sows raised.
Bder by Ed. Edmonson, Newark, Tex.
Sold to W. H. Day, Cameron, Tex.

J. C. 26617.....
J. C. Hestand.

Tom H. 13811.
Thos. Bennett.
Irma 39676.
J. C. Hestand.

Nannie W. 74574.....
W. P. Wynne.

Napoleon 9307.
Tom Frazier.
Tillie 25570.
Nat Edmonson.

45439
Red Prince

Farrowed Mar. 15 1904.
Litter, 12; 7 boars and 4 sows raised.
Bred by W. S. Penn, Springville, Ia.
Sold to H. Mayberry, Springville, Ia.
Resold to D. C. Bowman, Marion, Ia.
Resold to H. J. Mayberry, Springville, Ia.

J. W.'s Choice 24211...
J. F. Listebarger.

Earnest L. 18437.
G. J. McKinnon.
Jennie B. 53282.
G. J. McKinnon.

Grace F. 48312. .....
W. S. Penn.

Square Business 11591.
W. H. Byerly.
Buelah 17932.
H. F. Hoffman.

45441
Hundley

Farrowed Dec. 11 1904.
Litter, 9; 2 boars and 2 sows raised.
Bred by Jas. A. Bond, Tyrone, Ky.
Sold to J. E. Shelby, Springfield, Ky.

Tyrone Monarch 5323..
Jas. D. Kiger.

Monarch 769.
A. Ingram.
Kiger's Perfection 7786.
J. D. Kiger.

Idlewild Daisy 7790..
Jas. B. Kiger.

Typewriter 1751.
Thos. Bennett.
Idlewild II 4728.
Thos. Bennett.

45443
Red Tom II

Farrowed Apr. 27 1904.
Litter, 9; 1 boar and 2 sows raised.
Bred by M. Wesley, Bancroft, Kan.
Sold to F. G. McDowell, Soldier, Kan.

Red Tom G. 21017....
C. Folgate.

Layton 10633.
A. G. Selway.
Bluch 11348.
C. Folgate.

Wonder Girl 74370....
McFarland Bros.

Oom Paul II 17679.
McFarland Bros.
Miss McFarland 46809.
McFarland Bros.

45445
Tom

Farrowed Aug. 9, 1904.
Litter, 7; 3 boars and 2 sows raised.
Bred by M. Wesley. Bancroft, Kan.
Sold to F. G. McDowell, Soldier, Kan.

Red Tom G. 21017....
(See above.)

Red Bird 46802.....
Newton Bros.

Kid Wolford 8209.
H. M. Wolford.
Miss Shumate 43476.
Newton Bros.

45447 Billy

Farrowed Apr. 3 1904.
Litter, 11; 5 boars and 3 sows raised.
Bred by J. C. Hestand, Sherman, Tex.
Sold to J. D. Jackson. Richardson, Tex.

Arch 20115 ..... — Prince Regent 5549. Nat Edmonson. / Sister 21090. Nat Edmonson.

Curley No. 6 47330... — Dictator 7703. W. A. Pearson & Son. / Queen of Sherman 28770. Nat Edmonson..

45449 Erastas

Farrowed Sept 11, 1905
Litter, 6; 2 boars and 4 sows raised.
Bred by J. D. Jackson Richardson, Tex.
Sold to John Fletcher, Garland, Tex.

Billy 45447 ..... — Arch 20115. J. A. Edmonson. / Curley No. 6 47330. J. C. Hestand.

Roxy 113434 ..... — Red Lad III 21505. C. R. Doty. / Ola 53252. C. R. Doty.

45451 Fayette Tom

Farrowed Apr 20, 1905
Litter, 9; 6 boars and 3 sows raised.
Bred by Frank Bowers Dakota, Ill.
Sold to A. H. Finney, Forreston, Ill.

Big Bug 30155 ..... — Gold Bug 25051. W. H. Reed. / May B 69862. E. F. Schrader.

Fayette 99654 ..... — King John 25895. Manley & Co. / Lady L. 75660. Jos. Grundy.

45453 Sam Doer

Farrowed May 21, 1904
Litter, 11; 5 boars and 6 sows raised.
Bred by A. G. Dorr, Osage City, Kan.
Sold to E. J. Pinney, Haskell, Kan.
Resold to L. T. Mott, Haskell, Kan.

Orion Mc 20683 ..... — Tormentor 11807. Wm. Roberts & Son. / Zoo V II 29306. S. E. McCullough.

Valley Girl 70480..... — Royal Paul 16101. F. F. Fallor. / Dorr's Model 28888. James Gibson.

45455 Bonney Boy Model

Farrowed Mar 25, 1905
Litter, 11; 5 boars and 3 sows raised.
Bred by B. A. Samuelson, Kiron, Ia.
Sold to F. L. Holdrege Wall Lake, Ia.

Bonny Boy 22477 ..... — Paul F. 16403. G. Van Patten. / Bonny Bell 30398. G. Van Patten.

Beauty's Pride 2nd 81454 ..... — Rent Payer 16887. B. A. Samuelson. / Beauty's Pride 59314. B. A. Samuelson.

45457 Paragon Chief 2nd

Farrowed Mar 8, 1905.
Litter, 10; 5 boars and 4 sows raised.
Bred by B. A. Samuelson, Kiron, Ia.
Sold to F. L. Holdrege Wall Lake, Ia.

Paragon Chief 33115.. — Duroc Paragon 29181. O. S. West. / Frolic 52180. Gavin Crosbie.

Ringold 73472 ..... — Prince Hero 15441. H. F. Hoffman. / Red Beauty 47180. B. A. Samuelson.

45459
Theodore

Farrowed Mar 23, 1905
Litter, 17; 4 boars and 4 sows raised.
Bred by W. S. Bell, Allison, Ia.
Sold to Wm. Flora, Greene, Ia.
Resold to Snell Bros., Greene, Ia.

Carboy 17121 .....
S. P. & C. M. Carr.

Red Prince 8915.
H. F. Hoffman.

Carrie F. 8754.
F. F. Failor.

Touchy 44630. .....
I. & G. Kelly.

Sirdar 14177.
R. C. Sholes.

Peggy II 33464.
I. & G. Kelly.

45461
Rustler

Farrowed Mar 22, 1905
Litter, 9; 3 boars and 4 sows raised.
Bred by W. S. Bell, Allison, Ia.
Sold to A. T. Hoxie, Hampton, Ia.

Milton Orion 28893 ...
Ira Jackson.

Orion II 28813.
Wm. Roberts & Son.

My Choice 50032.
Ira Jackson.

Trone's Perfection 6th 97116 .....
Geo. W. Trone & Sons.

Gold Finch 7549.
F. F. Failor.

Daisy Paul 57390.
G. W. Trone.

45463
Bonapart II

Farrowed April 5, 1905
Litter, 10; 4 boars and 6 sows raised.
Bred by Frank Woods Hawarden, Ia.
Sold to S. W. Gamble, Hawarden, Ia.

Bonaparte 26127 .....
Manley & Co.

Orion 5293.
N. P. Clark.

Peerless Lady 50182.
Manley & Co.

Crimson Allie II 94546
James Murray.

Midway 11297.
Thos. Bennett.

Lady Russett 62826.
James Murray.

45465
Surprise 2nd

Farrowed Mar 25, 1905
Litter, 8; 6 boars and 1 sow raised.
Bred by E. Z. Russell, Blair, Neb.
Sold to A. P. Alsin, Boone, Ia.
Resold to John Good, Boone, Ia.

Surprise 12539 .....
L. E. Ausman.

Hugh Tucker 8963.
N. P. Clark.

New Thinker 19990.
H. F. Hoffman.

Gold Dust Belle 73838
E. Z. Russell.

Gold Dust Jim 15169.
E. Z. Russell.

Little Gold Dust II 27154.
C. H. Searle.

45467
Colonel E.

Farrowed Sept 12, 1905
Litter, 11; 4 boars and 3 sows raised.
Bred by S. B. Shaffer, Anna, Ohio.
Sold to D. B. Earing, Mechanicsville, N. Y.

Gold Coin 35505 .....
L. C. McClure.

Dude 11757a.
G. C. Voge, Jr.

Climax Girl 32672a.
G. C. Voge Jr.

Ester S. B. 45026. ....
A. J. Eppley.

Gov. Durbin II 9557a.
N. B. Shafer.

Miss Hilligoss 23792a.
J. B. Hilligoss & Son.

45469 Rolla Chief Same. Sold to John Small & Son, Rolla, Mo.

45471

Iowa Boy

Farrowed Apr 25, 1905
Litter, 7; 3 boars and 4 sows raised.
Bred by M. M. Elmendorf, Lacona, Ia.
Sold to C. D. Peck, Girard, Kan.

Duke of Ohio 29529. — Watt & Foust.
- Kant Be Beat 28067. — Ira Jackson.
- Cedarville Queen IV 28846a. — R. C. Watt.

Iowa Girl 106196 ..... — M. M. Elmendorf.
- Ulster Chief 11425. — Ira Jackson.
- Earlham Lady 21630. — J. W. Stribling & Son.

45473

Enchanter

Farrowed Mar 5, 1904
Litter, 7; 2 boars and 3 sows raised.
Bred by G. Karschner, Wilcox, Neb.
Sold to L. R. Brown, Minden, Neb.

Wilcox Perfection 22451 ..... — Geo. Horning.
- Liberty Perfection 11195. — H. B. Louden & Son.
- Bell II 27016. — Geo. Horning.

Flossie 73218 ..... — Geo. Karschner.
- Bowman's Pride 29675 — Bowman & Fitch.
- Red Beauty 73216. — Geo. Kraschner.

45475

P. McB

Farrowed May 4, 1905
Litter, 12; 5 boars and 1 sow raised.
Bred by W. F. Garrett, Portis, Kan.
Sold to J. R. Barnwell, Beloit, Kan.

Parker Mc 20283 ..... — McFarland Bros.
- Brilliant 9265. — H. B. Louden & Son.
- Ruby Wonder 30044. — O. Walter & Co.

Louden's Bird 48482 .. — H. B. Louden & Son.
- Jumbo Red 7973. — S. E. Morton & Co.
- Red Bird 33140. — H. B. Louden & Son.

45477

Zearing Chief

Farrowed Mar 12, 1905
Litter, 9; 3 boars and 2 sows raised.
Bred by D. J. Pollock, Lorimor, Ia.
Sold to J. W. Deal, Zearing, Ia.

Perfection Chief 28337 — Chas. Van Patten.
- Valley Chief 15211. — G. Van Patten.
- Sutton Lady 49562. — Chas. Van Patten.

Mischief 96130 ..... — D. J. Pollock.
- Fairview Chief 17627. — J. T. Dollison.
- Miss Godby 60186. — Wm. Godby.

45479

Red Boy

Farrowed May 24, 1905
Litter, 6; 4 boars and 2 sows raised.
Bred by L. A. Barber, Edmond, O. T.
Sold to Nostrem Bros., Edmond, O. T.
Resold to T. J. Meeker Edmond, O. T.
Resold to L. A. Barber Edmond, O. T.

Sneed's Climax 33599.. — Harry Sneed.
- Bernard S. 15997. — Harry Sneed.
- Daisy II 39948. — Harry Sneed.

Dot 83138 ..... — L. A. Barber.
- Golden Chief 26305. — McFarland Bros.
- Belle Flower 80854. — L. A. Barber.

45481

Dibler's Choice

Farrowed May 2, 1905
Litter, 10; 4 boars and 5 sows raised.
Bred by U. V. Schrumser, Brook, Neb.
Sold to Geo. Dibler, Johnson, Neb.
Resold to P. Stoltenberg, Johnson, Neb.

Brock 27513 ..... — S. P. Robertson.
- I Am Red Chief 18523. — H. C. Young.
- Neuaha Girl 44472. — H. C. Young.

Isabella II 75800 ..... — U. V. Schrimser.
- Logan 20705. — J. M. Bever.
- Isabelle 36470. — U. V. Schrimser.

45483

Robert

Farrowed Apr. 24, 1904
Litter, 11; 6 boars and 4 sows raised.
Bred by S. P. Robertson, Brock, Neb.
Sold to Geo. B. Wilkie, Brock, Neb.
Resold to U. V. Schrimser, Brock, Neb.

Jumbo 33411 .. ..
E. A. Said.

Beulah II 18475.
W. O. Coleman.

Laura B. 51868.
E. A. Said.

Mollie 82020 .....
W. H. Taylor.

Nathan 2nd 17491.
W. L. Addy & Son.

Choose 2nd 46934.
W. H. Taylor.

45485

J. Guy

Farrowed Feb. 25, 1905
Litter, 14; 6 boars and 4 sows raised.
Bred by B. B. Megown. New London, Mo.
Sold to J. Guy Biggs, Center, Mo.

Robt. J. 31097 .....
Wm. Hartman.

Jawhawker 15227.
J. A. Watkins & Son.

Duchess Hartman 36430.
Wm. Hartman.

Lady Rolla 54940 ....
S. Y. Thornton.

Judge 8481.
W. L. Addy.

Lallie C. 21210.
S. Y. Thornton.

45487

Ninnescah King

Farrowed April 2, 1905
Litter, 8; 5 boars and 3 sows raised.
Bred by G. B. Willham Clearwater, Kan.
Sold to E. L. Young, Bayneville, Kan.
Resold to E. Shuffelberger, Viola, Kan.

W. J. B. 30653 .....
Sheldon & Sons.

Brilliant 9265.
H. B. Louden & Son.

Genevieve X 67866.
H. C. Sheldon & Sons.

Red Bess 102238 .....
G. B. Willham.

Riley 20265.
McFarland Bros.

Bess of Ninnescah 83720.
J. U. Howe.

45489

Dick

Farrowed May 8, 1904
Litter, 11; 1 boar and 3 sows raised.
Bred by E. L. Young, Bayneville, Kan.
Sold to W. R. True, Peck, Kan.

Victor M. 11955a .....
D. W. Brown.

Strong Boy 9161a.
W. Wood.

Ethelwyn 18136a.
Warren Watkin.

Hallena 57490 .....
J. U. Howe.

Dandy Boy 10721.
Geo. Briggs & Son.

Diana 35296.
J. U. Howe.

45491

Best Yet

Farrowed May 13 1905.
Litter, 13; 3 boars and 4 sows raised.
Bred by C. B. Rose, Mankato, Kan.

Ionia Chief 23767.....
O. S. West.

Luther Chief Jr. 14183.
Wm. Fraker.

Iowa Girl 45034.
O. S. West.

Queen's Image 89176...
C. B. Rose.

King Jewel 24413.
J. W. Reid.

Queen Jewel 39426.
W. F. Garrett & Son.

45493

Maypole

Farrowed May 1 1904.
Litter, 11; 4 boars and 4 sows raised.
Bred by Peter Blocher, Richland, Kan.
Sold to C. B. Rose, Mankato, Kan.

Queen's Boy 19163.....
Peter Blocher.

Ohio Chief 14387.
R. C. Watt.

Red Queen 20980.
O'Brien Bros.

Trixy Perfection 46384 .....
G. Van Patten.

Van's Perfection 11571.
G. Van Patten.

Trixy 16116.
G. Van Patten.

45495

C. P. V.

Farrowed Mar. 20 1905.
Litter, 10; 4 boars and 3 sows raised.
Bred by C. P. Van Doren, Chatham, Ill.
Sold to A. H. Hughes, Divernon, Ill.

Van's Top Notcher 14297
Watt & Foust.

Top Notcher 8803a.
S. E. Morton & Co.

Xenia Queen II 22366a.
Ed. S. Foust.

Grace V. 30332a.....
C. P. Van Doren.

LaPlace 10371a.
G. W. Stoner.

Flora V. 21148a.
C. P. Van Doren.

45497

Belle's Hero

Farrowed Mar. 29 1904.
Litter, 7; 5 boars raised.
Bred by E. L. Kent, Juniata, Neb.

Lincoln Hero 27871...
H. C. Young.

Iowa Lad 14103.
L. E. Ausman.

Young's Choice 23722.
Geo. Briggs & Sons.

Juniata Belle 74428...
H. C. Young.

I Am Red Chief 18523.
H. C. Young.

Briggs' Belle 23724.
Geo. Briggs & Son.

45499

Prince Orange

Farrowed Mar. 10 1905.
Litter, 9; 4 boars and 5 sows raised.
Bred by Geo. Briggs & Son, Clay Center, Neb.
Sold to E. L. Kent, Juniata, Neb.

Royal Plummer 21015.
C. Folgate.

Layton 10633.
A. G. Selway.

Bluch 11348.
C. Folgate.

Royal Pet II 83238...
Edmonds, Shade & Co.

American Royal 15453.
McFarland Bros.

Kingsley Belle 51240.
A. B. Wingerd.

45501 Perfection Model

Farrowed Mar. 21 1905.
Litter, 14; 4 boars and 6 sows raised.
Bred by J. F. Staadt, Ottawa, Kan.
Sold to J. E. Churchman, Westphalia, Kan.

Nelson's Model 22095..
Thos. Nelson.

Tansy Boy 19041.
W. J. East.

Red Girl 24482.
U. S. G. East.

Gem S. I. 48866.....
N. B. Sawyer.

Lightfoot Harry II 16769.
N. B. Sawyer.

Model Gem II 22250.
N. B. Sawyer.

45503

Henry S.

Farrowed Apr. 15 1904.
Litter, 6; 3 boars and 1 sow raised.
Bred by T. W. Stoner & Son, Henry, Ill.
Sold to W. H. Anderson, Oneida, Ill.

Top Notcher's Rival 13593a
R. C. Watt.

Top Notcher 8803a.
S. E. Morton & Co.

Cedar Belle II 22602a.
R. C. Watt.

Stoner's Gem 61322...
T. W. Stoner & Son.

He's A Hero 11745.
Wm. Roberts & Son.

Bloom 21564.
T. W. Stoner & Son.

45505

Eureka

Farrowed Mar. 4 1905.
Litter, 10; 5 boars and 5 sows raised.
Bred by Iowa Ag'l College, Ames, Ia.
Sold to G. P. Tyrrell & Son, Oxford Jct., Ia.

College King 27005...
J. A. Johnson.

King J. 16193.
G. A. Munson.

Wellbred 33562
G. A. Munson.

Miss Rustic 50614.....
Iowa Ag'l College.

King Edward VII 11421.
R. P. Walrod.

Ames' Pet III 29064.
Iowa Ag'l College.

45507

None Such

Farrowed Mar. 14 1904.
Litter, 8; 6 boars and 2 sows raised.
Bred by Solon Ellmaker & Son, Batavia, Ia.
Sold to J. R. Lamme, Burlington, Ia.

Folly Boy 16027.....
G. Van Patten.

Van's Perfection 11571.
G. Van Patten.
Betsy Maid 30392.
G. Van Patten.

Smith's Jewell 45522..
J. A. Smith.

Gold Chief 15443.
Ed. A. Baxter.
Irene 41230.
J. A. Smith.

45509

Corrector A. Jr

Farrowed Mar. 2 1905.
Litter, 9; 8 boars and 1 sow raised.
Bred by Phillip Albrecht, Smith Centre, Kan.
Sold to D. H. Willis, Colby, Kans.

Corrector A. 25059....
Geo. Horning.

Horning's Corrector 16587.
E. H. Clifford.
Mary H. 32918.
W. C. Horning.

Athol Dandy 76726....
Phill Albrecht.

Dewey A. 20385.
W. W. Hogate & Son.
Dandy C. 51592.
Phillip Albrecht.

45511

Franklin

Farrowed Mar. 17 1903.
Litter, 9; 3 boars and 5 sows raised.
Bred by H. G. Myers & Son, Hardy, Neb.
Sold to Bailey Gates, Athol, Kan.

Jumbo Red 7973. ....
S. E. Morton & Co.

Protection 4697a.
S. E. Morton & Co.
Variety X. 13112a.
S. E. Morton & Co.

Kanarado 41232.....
H. G. Myers.

Briggs' Choice 3583.
H. B. Louden & Son.
Cirena 7398.
A. N. Godwin.

45513

Jumbo R.

Farrowed Mar. 21 1903.
Litter, 5; 1 boar and 0 sows raised.
Bred by H. G. Myers. Hardy, Neb.
Sold to Bailey Gates, Athol, Kan.

Jumbo Red 7973.....
(See above.)

Bob Tail 62990 .....
H. G. Myers.

Washington III 4809.
J. C. Woodburn.
Miss Duke 14652.
Wm. F. Stufft.

45515

King K.

Farrowed June 6 1904.
Litter, 9; 3 boars and 3 sows raised.
Bred by Samuel Boston, Smith Center Kan.
Sold to B. F. Beach, Franklin, Neb.
Resold to Bailey Gates, Athol, Kan.

Klondyke Prince 24889
J. C. Day & Son.

Yukon Chief 5045.
A. F. McMillian.
Bettie 28480.
J. C. Day & Son.

Bessie V. 50018.....
S. B. Carpenter & Son.

Edgar Chief 3167.
C. H. Searle.
Crissy 7066.
A. N. Godwin.

45517

Mack's Improver

Farrowed Mar. 25 1905.
Litter, 6; 3 boars and 3 sows raised.
Bred by Geo. Briggs & Son, Clay Center, Neb.
Sold to A. D. Mackrill. Platte, S. Dak.

Improver II 13365....
O. S. West.

Duroc King 7327a.
Ira Van Ausdale.
Red Perfection 17704a
J. H. Lathrop.

Duroc Belle 60690.....
O. S. West.

Duroc King 7327a.
Ira Van Ausdale.
Perfection Belle 44602.
O. S. West.

45519

Blue Beard

Farrowed Mar. 26 1905
Litter, 11; 2 boars and 3 sows raised.
Bred by A. D. Mackrill, Platte, S. Dak.

Combination 13157...
W. C. Wickes.

Kant Be Beat 10239a.
Ira Jackson.

Rubertha 25756a.
E. S. Foust.

Iris 87082 .....
W. C. Wickes.

Pilot 12075.
J. W. Stribling.

Lady Mack 36808.
O. E. Osborn.

45521

The King Lester

Farrowed Mar. 11 1905.
Litter, 14; 6 boars and 5 sows raised.
Bred by Geo. W Seckman, Ripley, Ill.
Sold to A. D. Mackrill, Platte, S. Dak.

Tip Top Notcher 20729 .....
R. C. Watt.

Top Notcher 8803a.
S. E. Morton & Co.

Variety Wonder 22601a.
S. E. Morton & Co.

The Lad's Goldie 51104 .....
Geo. W. Seckman.

Mingo Lad 9759a.
J. B. Hilligoss.

Wonder Duchess S. 24528a.
G. V. Beamer & Son

45523

Idaho Chief

Farrowed Apr. 15 1905.
Litter, 11; 3 boars and 5 sows raised.
Bred by Jos. H. Roberts, Boise City, Idaho.
Sold to John W. Smith Eagle Point, Ore.

Perkins 30349 .....
H. B. Illingworth.

Idaho Chief 11405.
S. M. DeYoe & Son.

Rocky Mt. Belle 26818.
S. M. DeYoe & Son.

Idaho Queen 31480...
Henry Lauer.

Marti II 13209.
J. W. Stribling.

Eary Rose 30572.
Henry Lauer.

45525

Royal Cherry

Farrowed Mar. 22 1905.
Litter, 11; 5 boars and 3 sows raised.
Bred by McFarland Bros., Sedalia, Mo.
Sold to Geo. Jewell, Harrisonville, Mo.

Joe 29271 .....
McFarland Bros.

Oom Paul II 17679.
McFarland Bros.

Grace McFarland 48442.
McFarland Bros.

Lucy Wonder 30036..
O. Walter & Co.

Longfellow Jr. 8545a.
Ira Jackson.

Bessie Wonder VI 21956a.
O. Walter & Co.

45527

Curley Bob

Farrowed Apr. 6 1905
Litter, 8; 5 boars and 1 sow raised.
Bred by McFarland Bros., Sedalia, Mo.
Sold to W. H. Barrett, Harrisonville, Mo.

II Climax 23361.....
McFarland Bros

Climax D. 14431.
C. R. Doty.

Windsor 53718.
Thos. Bennett

Princess Nelly 48280..
McFarland Bros.

Mo. Prince II 12947.
S. Y. Thornton.

Nelly W. 30040.
O. Walter & Co.

45529

Mike

Farrowed Sep. 20 1903.
Litter, 8; 5 boars and 3 sows raised.
Bred by Wm. Knaus, Roper, Kan.

Tye's Pride 19745....
M. A. Tye.

Dalton 9787.
J. D. Stevenson.

Lady Shephard 13200.
J. W. Shepherd.

Hester 48038 .....
J. L. Knaus.

Jayhawker 7351.
J. M. Young.

Topsy 15596.
J. L. Knaus.

45531
Carlyle

Farrowed Apr. 5 1905.
Litter, 8; 5 boars and 3 sows raised.
Bred by C. H. Clark, Colony, Kan.
Sold to Henderson & Dudley, Iola, Kan.

Receiver 33203 ..... — Cloverdale 25101. Clark & Clark.
C. H. Clark. — Lady Quality 41110. M. H. Alberty.

Jessie C. 24064a. .... — Wittrick 8223a. W. J. S. Taylor.
M. M. Elmendorf. — Kate Orion 18900a W. J. S. Taylor.

45533
Royal Banner

Farrowed May 6 1901.
Litter, 9; 4 boars and 5 sows raised.
Bred by Oliver Nelson, Goldfield, Ia.
Sold to Romff Bros., Eagle Grove, Ia.

Goldfield Prince 24121.. — Red Ribbon 16865. A. J. DeYoung.
Rood Bros. — Clara Barton 24226. W. L. Bonnett.

Owlake Belle 72690... — Owlake Chief 20279. Will Banks.
Oliver Nelson. — Flossy 34838. James Frakjar.

45535
Red Top Jr.

Farrowed Mar. 25 1905.
Litter, 8; 4 boars and 4 sows raised.
Bred by W. N. Corder, Washington, Kan.
Sold to Frank Pohvio, Washington, Kan.

Red Top 28981 ..... — Tip Top Notcher 20729. R. C. Watt.
G. W. Seckman — Helen Blazes 64502. G. W. Seckman.

Washington Queen II 65290 ..... — Portis Duke 8187. W. H. Roush.
W. F. Garrett. — Queen V. II 41112. W. F. Garrett.

45537
Logan Boy

Farrowed Apr. 13 1905.
Litter, 12; 5 boars and 5 sows raised.
Bred by J. W. Reid, Portis, Kan.
Sold to Pearl Shurts, Logan, Kan.

Red Perfection 32361.. — Leona's Chief 25247. Otto Peters.
O. S. West. — Inter State Lady 77788. O. S. West

Lady O. S. 85414..... — Mo. Boy 17473. McFarland Bros.
J. W. Reid. — Lady West 57946. O. S. West.

45539
Kansas Boy

Farrowed Mar. 8 1905.
Litter, 7; 2 boars and 5 sows raised.
Bred by J. W. Reid, Portis, Kan.
Sold to R. M. Taylor, Osborne, Kan.

Red Perfection 32361..
(See above.)

Iowa Girl 45034..... — Duroc Challenger 11163a. C. W. & Wm. Reed.
O. S. West. — West's Choice 23324a. West & Salisbury.

45541
King Advance

Farrowed Apr. 9 1905.
Litter, 15; 4 boars and 5 sows raised.
Bred by H. C. Sheldon & Son, Shannon City, Ia.
Sold to Joseph Gundry, Galena, Ill.

Proud Advance 23543 — Advance 11309. J. M. Morrison.
Johnson Bros. — Lucy D. II 18106. Geo. Duffus.

Little Favorite 40648 — The Lad For Me 16875. Wm. Roberts & Son.
Shotwell & Shafer. — Favorite 20066. N. L. Miles & Son.

45543

Joseph

Farrowed Mar. 7 1905.
Litter, 8; 4 boars and 1 sow raised
Bred by C. E. Pratt, Frankfort, Kan.
Sold to Phillips Investment Co., Prowers, Colo.

St. Paul 10745.....
F. F. Failor.

Elite 6653.
B. F. Spencer.

Lady Paul 25270.
F. F. Failor.

Lady Sensation 68880
D. W. Brown.

Sensation 7393a.
L. L. Moorman & Co.

Plisy B.-47522.
J. B. Hilligoss.

45545

Grafter

Farrowed June 7 1904
Litter, 10; 3 boars and 6 sows raised.
Bred by McFarland Bros., Sedalia, Mo.
Sold to C. T. Brown, Manchester, Okla.

II Climax 23361.....
McFarland Bros

Climax D. 14431.
C. R. Doty.

Windsor 53718.
Thos. Bennett.

Wonder Girl 75996....
McFarland Bros.

Wonder Lad 17259.
O. Walter & Bros.

Producer 40804.
McFarland Bros.

45547

Ranch Boy

Farrowed Apr. 1 1905.
Litter, 11; 4 boars and 4 sows raised.
Bred by C. F. Brown. Manchester, Okla.
Sold to J. F. Collison, Manchester, Okla.

Dandy N. 28319.....
J. F. Stodder.

Ladore 9389.
M. H. Alberty.

Queen Bettie 40216
S. Y. Thornton.

Wild Flower 65564.
J. F. Stodder.

Otto 17321.
O. B. Stribling & Co.

Wild Rose 45696.
J. F. Stodder.

45549 Banner Boy Same. Sold to J. C. Berchfield, Anthony, Kan.

45551

Martin's Red

Farrowed Mar. 14 1905.
Litter, 12; 4 boars and 5 sows raised.
Bred by W. G. Jones, Independence, Mo.
Sold to Wm. Martin, Independence, Mo.

Ingomar II 30455....
M. W. Walker & Son.

Ingomar 7897a.
D. A. Shafer.

Rosa Fern 34656.
S. Y. Thornton.

Liza Jane 78168.....
B. B. Thurmand & Bros.

Auxvasse Wonder 16269.
McFarland Bros.
Frances Silvey 46178.
B. B. Thurmond.

45553

Sunny Jim

Farrowed Mar. 20 1905.
Litter, 13; 7 boars and 3 sows raised.
Bred by W. T. Harshman, Utica Mills, Md.
Sold to J. W. Molsworth, Ijamsville, Md.

King Ohio 12529a....
E. E. Miller.

Corrector 9739a.
J. D. Nidlinger.

Vie 27288a.
J. D. Nidlinger.

Red Bessie 30508a....
W. E. Patterson.

Capt. Johnie 8319a.
E. L. Lingle.

Lady L. 22532a.
E. L. Lingle

45555

Red Jack

Farrowed Apr. 3 1905.
Litter, 10; 3 boars and 5 sows raised.
Bred by S. W. Alfred, Sharon, Kan.
Sold to L. S. Morgan, Kendall, Kan.

Sharon King 34075.... — Ohio Laddie 33405. J. U. Howe. / Queen II 63190. E. L. Young.

Lady A. 99568..... — King Alfred 38807. S. M. Alfred. / Golden Queen 98358. J. F. Walker.

45557

Cort and Hero

Farrowed Mar. 13 1905.
Litter, 9; 2 boars and 3 sows raised.
Bred by G. W. Custer, Moville Ia.
Sold to John Schowalter, Cook, Neb.
Resold to Allen Lough, Cortland, Neb.

Royal Triumph 34581. Edmonds, Shade & Co. — Royal Plummer 31105. C. Holgate. / Victoria 58762. A. B. Allen.

Custer Dimple 84590.. Geo. W. Custer. — Top Royal 24665. Edmonds, Shade & Co. / Pansy Maid II 78964. G. W. Custer.

45559

Jackson's Best

Farrowed Apr. 10 1905.
Litter, 11; 4 boars and 5 sows raised.
Bred by E. R. Woods, Jefferson, Ia.
Sold to Chas. Wright, Jefferson, Ia.

Bristol Jumbo 33095.. B. C. Marts. — Iowa Jumbo 18079. H. B. Louden & Son. / Miss Patten 45108. G. Van Patten.

Lady Duroc 74242..... G. Van Patten. — Paul F. 16403. F. F. Failor. / Lady Jane 30396. G. Van Patten.

45561

Proud Advancer

Farrowed Mar. 19 1905.
Litter, 5; 2 boars and 3 sows raised.
Bred by H. C. Sheldon, Shannon City, Ia.
Sold to Geo. R. Manifold, Shannon City, Ia.

Proud Advance 23549. Johnston Bros. — Advance 11309. J. M. Morrison. / Lucy D. II 18106. Geo. Duffus.

Nan Orion 82766..... Thos. L. Maxwell. — Orion Dandelion 24215. Manley & Co. / Nebraska Girl 47068. H. B. Louden & Son.

45563

Baughman

Farrowed Mar. 15 1905.
Litter, 13; 5 boars and 2 sows bred.
Bred by S. M. Baughman & Son, Dunlap, Ia.
Sold to S. I. Welch, Cherokee, Ia.

Crimson Advance 34663. Manley & Co. — Proud Advance 23549 Johnston Bros & New-Kirk. / Orion Dimple 76666 Manley & Co.

Maggie Mine 95978.... J. M. Nash. — Thickset 21547. R. E. Hyer. / Queen Quality 54254. J. M. Nash.

45565

Waverly's King

Farrowed Mar. 11 1905.
Litter, 8; 4 boars and 4 sows raised.
Bred by C. H. Searle & Son, Edgar, Neb.
Sold to W. H. Latteron, Waverly, Kan.

Searle's Ak-Sar-Ben 11105a ..... C. H. Searle. — Ak-Sar-Ben 4th 9423a. C. H. Searle. / Media 18002a. Thos. Bennett.

Wonder 25416a ..... C. H. Searle. — Sensation 7681a. Thos. Bennett. / Jewel S. 15782a. C. H. Searle.

45567

Big Sam

Farrowed May 10 1903.
Litter, 11; 5 boars and 4 sows raised.
Bred by J. E. Churchman, Westphalia, Kan.
Sold to S. F. Rolston, Mineral Point, Kan. Resold to W. H. Lathrop, Waverly, Kan.

Perfection Hub 17901. B. A. Shafer.
- Waneta Hub 8215. Wm. Danley.
- Perfection Belle 23236. A. J. DeYoung.

Westphalia Beauty 42170. C. H. Searle.
- Sensation 7681a. Thos. Bennett.
- Invisible 16228a. C. H. Searle

45569

Pete

Farrowed Apr. 28 1905.
Litter, 14; 3 boars and 5 sows raised.
Bred by W. A. Forbes, Winterset, Ia.
Sold to David Benjamin, Winterset, Ia.

Lentz Red 16903. Wm. Fraker.
- Red Lad 879. Geo. M. Woody.
- Bellflower Choice 26136. Wm. Fraker

Topsy S. 11169. J. D. Stevenson.
- Pickwick 1973. W. H. Brome l.
- Dark Beauty 3808. J. D. Stevenson.

45571

Gold Brick

Farrowed May 20 1905.
Litter, 7; 2 boars and 4 sows raised.
Bred by H. B. Louden & Son, Clay Center, Neb.
Sold to R. R. Vance & Son, Hastings, Neb.
Resold to G. G. Halstead, Hastings, Neb.

Hambeltonian 21837. G. H. Hambleton.
- Morton's Choice 20347. S. E. Morton & Co.
- Ames Daisy 30622. B. A. Shafer.

St. Louis 72810. H. B. Louden & Son.
- Louden Col. 11047a. Carl Scott.
- Mary Jumbo 72808. H. B. Louden & Son.

45573 Pride of Columbia

Farrowed Sep. 14 1905.
Litter, 6; 2 boars and 4 sows raised.
Bred by Isaac Lincoln, Aberdeen, S. Dak.
Sold to Oren Conley, Columbia, S. Dak.

Sargent 25011. W. H. Reed.
- Morgan Farm D. 18 17467. W. L. Bonnett.
- Ione 43210. W. H. Reed.

Ruby M. 38018. Isaac Lincoln.
- Ordway 9845a. S. E. McCullough.
- Lass O' Aberdeen 22872a. Jas. Shepard.

45575

J. S. T.

Farrowed May 11 1905.
Litter, 8; 4 boars and 3 sows raised.
Bred by J. L. Terry, Woonsocket, S. D.
Sold to Aren Conley Columbia, S. Dak.
Resold to Isaac Lincoln, Aberdeen, S. Dak.

Jerry 37033. H. T. Christensen.
- Wide Awake 27843. Bowman & Fitch.
- Maud 28728a. E. J. Russel.

Terry's Best 81890. Geo. E. Whitney.
- Alpena Chief 11095. S. P. & C. M. Carr.
- Empress 47438. Bert Eastman.

45577

Rowlen

Farrowed Mar. 23 1905.
Litter, 10; 4 boars and 5 sows raised.
Bred by Lawrence S. Johnson, Milford, Ill.
Sold to John R. Rowlen, Watseka, Ill.
Resold to Charles F. Calkins, Crescent, Ia.

Japalac 45241 ..... S. R. Quick & Son.
- Chief Hustler 9637a. L. L. Moorman.
- Toledo 26754a. S. R. Quick & Sons.

Toledo 26754a. ..... S. R. Quick & Son.
- White Lick Chief 8811a. J. W. Killam.
- Esther 22416a. S. R. Quick & Sons.

45579 Stoner's Prince 2nd

Farrowed May 4 1903.
Litter, 12; 2 boars and 8 sows raised.
Bred by H. C. Lyons, Rich Hill, Mo.
Sold to Jno. Ingram, Rich Hill, Mo.
Resold to Jas. Harris, Hume, Mo.

Hoosier King 7667.... G. W. Simpson & Son.
- Storm Prince 6889a. Anton Schildmeier.
- Melody X 11800a. G. W. Simpson.

Duchess 23430 ..... H. C. Lyons.
- Hobson's Choice 4997. J. M. Stonebraker.
- Olentargy 10878. H. C. Lyons.

45581

Adrian Chief

Farrowed Apr. 25 1905.
Litter, 9; 3 boars and 3 sows raised.
Bred by H. C. Lyons, Rich Hill, Mo.
Sold to Robt. Kiser, Adrian, Mo.

Colonel Day 22223..... D. Trott.
- Sir Mark 11733. A. L. Peugh.
- Miss Day 52942. J. C. Day & Son.

Hobson's Model 44148 H. C. Lyons.
- Hobson's Choice 4997. J. M. Stonebraker.
- Queen I Am 23428. H. C. Lyons.

45583

Hoosier Prince

Farrowed June 2 1904.
Litter, 8; 4 boars and 4 sows raised.
Bred by H. C. Lyons, Rich Hill, Mo.

Hoosier King 7667.... G. W. Simpson & Son.
- Storm Prince 6889a. Anton Schildmeier.
- Melody 11800a. G. W. Simpson.

Katie Maud 44142.... H. C. Lyons.
- Monarch 10183. S. E. Morton & Co.
- Olive 15694. H. C. Lyons.

45585

Chief Surprise

Farrowed Apr. 5 1905.
Litter, 6; 2 boars and 4 sows raised.
Bred by Wm. Rudy, Smithton, Mo.
Sold to W. W. Wilcox, Nevada, Mo.

Orion Chief 28183..... Manley & Co.
- Orion 5293. N. P. Clark.
- Donee 61206. Manley & Co.

May Surprise 69124... Powell & Rudy.
- Surprise 10817. G. W. Trone & Son.
- Mary's Choice 38892. Powell & Rudy.

45587

Proud Advance Jr

Farrowed Mar. 19 1905.
Litter, 8; 4 boars and 3 sows raised.
Bred by Proud Advance Co., Shannon City, Ia.
Sold to W. W. Wilcox, Nevada, Mo.
Resold to H. C Lyons, Rich Hill, Mo.

Proud Advance 23549.. Johnston Bros.
- Advance 11309. J. M. Morrison.
- Lucy D. II 18106. Geo. Duffus.

Belva Herring 80806. F. H. Herring.
- Reliance 12455a. F. H. Herring.
- Belvedere 20942a. F. H. Herring.

45589

Roy

Farrowed April, 1905.
Litter, 13; 3 boars and 4 sows raised.
Bred by Ellis Hill, New Hampton, Mi.
Sold to W. L. Brown & Son, Fancett, Mo.

I. X. L. Improver 24485 ..... J. W. Hayes.

- I. X. L. Improver 16163.
  - Bowman & Fitch.
  - Irene 50066.
- C. B. Fagin.

Miss Tanner 102842.... Ellis Hill.

- Jumbo 29561.
  - Ellis Hill.
- Red Bird H. 34308.
  - Ellis Hill.

45591

Red Prince III

Farrowed Sep. 5 1903.
Litter, 13; 4 boars and 2 sows raised.
Bred by W. S. Penn, Springville, Ia.
Sold to J. A. Hubbard, Ia.

Red Prince 2nd 19831. C. M. & S. P. Carr.

- Red Prince 8915.
  - H. F. Hoffman.
- Daisy B. II 23806.
  - C. M. & S. P. Carr.

Princess H. 48318..... W. S. Penn.

- Square Business 11591.
  - W. M. Byerly.
- Lady Mary 2nd 35238.
  - W. S. Penn.

45593

Gold Wave

Farrowed Apr. 12 1905.
Litter. 8; 3 boars raised.
Bred by J. A. Teter, Remington, Ind.
Sold to Jno. A. Hubbard, Monticello, Ia.

Golden Chief 31921.... L. L. Moorman.

- Winchester Chief 10077a.
  - S. E. Morton & Co.
- Red Oak Belle 4th 18442a.
  - L. L. Moorman.

Tricksy II 34884a..... J. A. Teter.

- Ak-Sar-Ben 5th 10861a.
  - C. H. Searle.
- Tricksey 30464a.
  - G. V. Beamer & Sons.

45595

Aldebron

Farrowed May 8 1905.
Litter, 11; 4 boars and 5 sows raised.
Bred by W. N. Drake, Decorah, Ia.
Sold to F. A. Keil. Fayette, Ia.

Decorah King 29635... E. Z. Russell.

- L.'s Choice 13727.
  - A. B. Wingerd.
- White's Pride 48638.
  - E. Z. Russell.

Bardie of Freeport 72314 ..... W. N. Drake.

- Decorah 10055.
  - E. Z. Russell.
- Bardie 22102.
  - E. Z. Russell.

45597

Lambert

Farrowed Apr. 2 1903.
Bred by Isaac Lincoln, Aberdeen, S. Dak.
Sold to Robt. Davis. Aberdeen, S. D.
Resold to R. G. Crannell, Langford, S. Dak.

Ordway 9845a ..... S. E. McCullough.

- Orion 4901a.
  - N. P. Clark.
- Zoo 5th 18416a.
  - Wm. Roberts & Son.

Aberdeen Belle 22874a Jas. H. Shepard.

- S. Ak-Sar-Ben Jr. 8821a.
  - C. H. Searle.
- Brassica 21944a.
  - Jas. H. Shepard.

45599

Cracker Jack

Farrowed Apr. 13 1905.
Litter, 9; 4 boars and 2 sows raised.
Bred by R. G. Crannell, Langford, S. Dak

Bobs 32617 ..... L. H. White.

- Oscar 15895.
  - Isaac Lincoln.
- Coggswell Girl No. 5 49686.
  - L. H. White.

Queen of Day 80436... L. H. White

- General Coggswell 10627.
  - D. Nauman.
- Cogswell Lady II 64508.
  - L. H. White.

45601

Advance Chief

Farrowed Apr. 1 1905.
Litter, 14; 4 boars and 4 sows raised.
Bred by Johnson Bros. & Newkirk, Brooklyn, Ia.
Sold to Wingerd & Bevington, Kingley, Ia.
Resold to George Johns, Moville, Ia.
Resold to Joe Johns, Moville, Ia.

Advance 11309 ..... Jas. M. Morrison.
- Tacoma 7827. C. W. & Wm. Reed.
- Lucy R. 18136. J. A. Bangham

Fashion Queen XII 71528. ..... C. W. & Wm. Reed.
- Iowa Banker 23891. C. W. & Wm. Reed.
- Fashion Queen X 43508. C. W. & Wm. Reed.

45603

Emmilla Lone

Farrowed Sep. 17 1905.
Litter, 9; 2 boars and 6 sows raised.
Bred by W. H. White, Cogswell, N. Dak.
Sold to O. M. Foust, Rugby, N. Dak.

Alpena Lad 21885..... L. A. Larson.
- Marti Jumbo 14851. H. B. Louden & Son.
- Daisy Perfect 27334. L. A. Larson.

Roycroft Belle 341 84676..... ..... E. M. Kuhns.
- Roycroft Sensation 9233. D. W. Brown.
- Roycroft Belle 39339. West & Salisbury.

45605

Crimson Jr

Farrowed Mar. 8 1905
Litter, 11; 4 boars and 5 sows raised.
Bred by Geo. Kerr, Sabetha, Kan.
Sold to T. S. Sheiy, Norton, Kan.
Resold to Burton Hahn, Norton, Kan.

Crimson Wonder II 32475 ..... O. S. West.
- Crimson Wonder 26955. H. L. Cantine.
- Crimson Dot 6th 77776. O. S. West.

Rose 98264 ..... Geo. Kerr
- Good Enough 18279. F. F. Failor.
- Della 42276. J. D. Stevenson.

45607

Jumbo Jim

Farrowed Mar. 27 1905.
Litter, 13; 4 boars and 6 sows raised.
Bred by W. J. Stone, Lyons, Neb.
Sold to M. J. Kerwin, Wayne, Neb.

Onimode 29083 ..... W. H. Taylor.
- Red Chief 10031. A. F. Russell.
- Iowa Queen 33220. O. E. Osborn.

Beulah 71536 ..... W. J. Stone.
- Royal Red 19573. E. Z. Russell
- Mabel M. 65882. Samuel Shaw.

45609

Young Jim

Farrowed Mar. 7 1905.
Litter, 9; 2 boars and 7 sows raised.
Bred by E. Z. Russell, Blair, Neb.
Sold to Edward Perry, Wayne, Neb.

Surprise 12539 ..... L. E. Ausman & Co
- Hugh Tucker 8963. N. P. Clark.
- New Thinker 19990. H. F. Hoffman.

Glendale Nell 79862... Jacob Wernsman.
- Gold Dust Jim 15169. E. Z. Russell.
- Little Gold Dust 179581. C. H. Searle.

45611
Jumbo Lad

Farrowed Oct. 8 1904.
Litter, 7; 3 boars and 2 sows raised.
Bred by McFarland Bros., Sedalia, Mo.
Sold to W. J. Baker, Elmont, Mo.

- Oom Paul II 17679.... McFarland Bros.
  - Oom Paul 7545. F. F. Failor.
  - Hallena II 25076. Geo. W. Trone.
- Rose Model 30046..... S. Y. Thornton.
  - Mo. Prince 8477. D. W. Brown.
  - Miss Model 21198. S. Y. Thornton.

45613
Reformer Boy

Farrowed Apr. 15 1905
Litter, 12; 4 boars and 4 sows raised.
Bred by Lee Baker, Lynch, Neb.
Sold to Lee Baker, Jr., Baker, Neb.

- Baker's Perfection 30985 ..... R. H. Harris.
  - Brown's Perfection 18679. Smith Brown.
  - National Girl 48130. Smith Brown.
- Lady Reformer 76374. E. H. Gifford.
  - Duroc Reformer 17375. O. S. West.
  - Belle Lewiston 67496. G. W. Trone

45615
Red Rover

Farrowed Apr. 18 1905.
Litter, 8; 4 boars and 4 sows raised.
Bred by Raymond Gedney, Ft. Madison, Ia.
Sold to Jessey Jones, Ft. Madison, Ia.

- Wever 32931 ..... Frank Warwey.
  - Bone Joe 25945. J. W. Greenfield.
  - Ione IV 62388. G. W. Spiers.
- Silver Heels 112256 ... D. Nauman & Son.
  - Red Prince 22929. W. L. Bonnett.
  - Wever Belle 65038. D. Nauman & Son.

45617
Red Reno

Farrowed Mar. 27 1905.
Litter, 8; 4 boars and 4 sows raised.
Bred by I. P. Boyd, Marquette, Neb.
Sold to Wm. Shertz, Aurora, Neb.
Resold to Louis Appel, Aurora, Neb

- York Chief 31189. .... James B. Carlisle.
  - Rosewood 10685. Geo. Kettleberg.
  - Pearl C. 77406. G. Van Patten.
- Forest Belle 78348.... Raleigh Wilder.
  - Armor 17253. Geo. Horning.
  - Golden Dew Drop 40796. H. C. McGath.

45619
Dewey

Farrowed Feb. 12 1905.
Litter, 11; 1 boar and 2 sows raised.
Bred by Balmat & Son, Mason City, Ia.
Sold to C. P. Moore, Floyd, Ia.

- Jumbo Jack 34313..... Easton Bros.
  - Carroll Jumbo 18875. H. B. Louden & Son.
  - Carroll Lena 29814. S. E. McCullough.
- Nancy 8442 ..... H. A. Hostetler.
  - Worth County Chief 17399. Wm. Fountain & Son.
  - Live B. 55084. H.A. Hostetler.

45621
Good Boy

Farrowed Mar. 10 1905.
Litter, 12; 4 boars and 6 sows.
Bred by E. M. Kuhns-Des Moines, Ia.
Sold to W. F. Thompson, Huron, S. Dak.

- Roy St. Patrick 26363. ..... W. J. Wendt.
  - Wendt's Prince 16715. W. A. Kirkpatrick.
  - Lucy Long 39810. O. S. West.
- Roycroft Belle 321 88598 ..... E. M. Kuhns.
  - Roycroft Sensation 9253. D. W. Brown.
  - Roycroft Belle II 39322. West & Salisbury.

45623
King Nero

Farrowed Apr. 13 1904.
Litter, 7; 4 boars and 3 sows raised.
Bred by Jos. Gundry, Galena, Ill.
Sold to Frank Bowers, Dakota, Ill.

King John 25895.
Manley & Co.

Long John 8987.
John A. Hubbard.

Lady Allison 24422.
Wm. Roberts & Son.

Gold D. 2nd 83636.....
Joseph Gundry.

Dandy Chief 16799.
Geo. Briggs & Son.

Gold D. 57252.
Geo. Briggs & Son.

45625
Dunham Pride

Farrowed May 23 1905.
Litter 8; 3 boars and 5 sows raised.
Bred by Fennell Bros., Corydon, Ia.
Sold to W. G. Dunham, Corydon, Ia.

Oom Paul IV 41893...
McFarland Bros.

Oom Paul III 17681.
McFarland Bros.

Ruby Wonder 30044.
O. Walters & Co.

Victoria H. B. 27414...
W. J. S. Taylor.

Sterling 7481a.
J. T. Tharp.

Hope T. 15410a.
Thos. Bennett.

45627 Billings' Chief IV

Farrowed Apr. 7 1905.
Litter, 7; 4 boars and 2 sows raised.
Bred by Minor York, Billings, Mont.
Sold to L. C. Bade, Big Timber, Mont.

Luther's Chief 20503..
G. A. Munson.

Luther Chief Jr. 14183.
Wm. Fraker.

Queen K. 48106.
G. A. Munson.

Billings Beauty 94072.
F. B. Preston.

Red Cloud 13949.
A. J. DeYoung.

Duchess of Dallas 37770.
G. W. Hockett.

45629 Billings' Chief Same. Sold to J. E. Conley, Billings, Mont.

45631
Ladore Boy

Farrowed Mar. 20 1905.
Litter, 6; 4 boars and 2 sows raised.
Bred by E. F. Lant, Parsons, Kan.
Sold to James H. Garrett, Galesburg, Kan.

Kansas Prince 21221..
S. Y. Thornton.

Ohio King 12179.
Samuel Young.

Bird II 34490.
S. Y. Thornton.

Queen Bettie 40216....
S. Y. Thornton.

Mo. Prince 8477.
D. W. Brown.

Bettie 24900.
S. Y. Thornton.

45633
Parson's Chief

Farrowed Apr. 28 1905.
Litter, 8; 4 boars and 4 sows raised.
Bred by Grant Humes, Parsons, Kan.
Sold to John Conroy, Parsons, Kan.

Royal II 30525.....
Gilbert Van Patten.

Reed's Banker 17555.
Johnson Bros.

Nancy V. 67722.
E. Z. Russell.

Edna 82130.....
E. F. Lant.

Kan. Prince 21221.
S. Y. Thornton.

Beauty VIII 15448.
M. F. Alberty.

45635

Eureka R.

Farrowed Mar. 26 1904.
Bred by F. H. Herring Unity, Ia.
Sold to Thos, Rogers, Mt. Vernon, Ia.

Eureka 10965a.....
Marion Stultz.

Richwood 10051a.
Richwine & Co.

Madison Square 23268a
Brawley & Co.

Inspect Me 21918a.....
F. H. Herring.

Rural 6971a.
G. W. Stoner.

Elysee 19132a.
F. H. Herring.

45637

Mt Vernon's King

Farrowed Apr. 17 1904.
Litter, 11; 8 boars and 3 sows raised.
Bred by W. S. Penn, Springville, Ia.
Sold to W. R. Filloon, Mt. Vernon, Ia.

Top Notch 18101.....
R. C. Watt.

Top Notcher 8803a.
S. E. Morton & Co.

Cedar Vale Queen III 22598a.
R. C. Watt.

Ely's Queen 11716. ....
J. A. Hubbard.

Ely J. 3275.
E. J. Jessup.

U. S. Queen 10716.
J. A. Hubbard.

45639

Crown

Farrowed Mar. 27 1904.
Litter, 10; 4 boars and 3 sows raised.
Bred by R. E. Hogsett LaPrairie, Ill.
Sold to John Ehrig Golden, Ill.

Oom Paul Jr. 16147...
Geo. W. Trone & Son.

Oom Paul 7545.
F. F. Failor.

Pearl Dewey 38582.
G. W. Trone & Son.

Topsy M. 39304.....
M. W. Greer.

Judge Jay 10901.
J. C. Jay.

Belle of Oak Grove 25654.
M. W. Greer.

45641

Sampson

Farrowed Mar. 20 1905.
Litter, 8; 4 boars and 4 sows raised.
Bred by J. T. Nicewonger, Gardenplain Ill.
Sold to E. F. Royer, Hopkins, Ill.

Pearsoll's Pride 36061a
Jere Pearsoll.

Constant 11327a.
Theo. Werth.

Bernice 32228a.
Jere Pearsoll.

N.'s Pride 112960.....
J. T. Nicewonger.

Ira V. 7731a.
Ira Van Arsdal.

Gypsy N. II 93912.
J. T. Nicewonger.

45643

Illinoi King

Farrowed Oct. 28 1904.
Litter, 11; 1 boar and 3 sows raised.
Bred by N. P. Clark, Anamosa, Ia.
Sold to J. T. Nicewonger, Gardenplain, Ill.

Cousin Joe 27515.....
N. P. Clark.

W. B. 18899.
Will Banks.

Pride 36212.
N. P. Clark.

Julia C. 36216.....
N. P. Clark.

Joseph 8995.
F. F. Failor.

Julia 23076.
N. P. Clark.

45645

Jumbo Royal

Farrowed Sep. 1 1904.
Litter, 13; 4 boars and 4 sows raised.
Bred by John Schowalter, Cook, Neb.
Sold to H. S. Akins, Halstead, Kan.

Jumbo Giant 24449....
Louden & Son.

Jumbo Red 7973.
S. E. Morton & Co.

Modesty 2nd 8516.
F. F. Failor.

Susie F. 50950.....
Chas. Herman.

Missouri Boy 14105.
J. C. Woodburn.

Lincoln Lass 32792.
W. H. Taylor.

45647

Red Knight 2nd

Farrowed Mar. 8 1905.
Litter, 11; 8 boars and 2 sows raised.
Bred by E. J. Brown, Osceola, Neb.
Sold to S. P. Freed, Marquette, Neb.

Red Knight 25199.....
Frank Fentress.

B. Maubikeek 16661.
O. S. West.

Ceres 4th 51906.
E. W. Smith.

Smooth Girl 61930....
E. J. Brown.

Royal Darkey 13207.
C. G. Johnson.

Winnefred 23866.
E. J. Brown.

45649

Evano

Farrowed Sep. 26 1903.
Litter, 8; 7 boars and 1 sow raised.
Bred by E. D. Owens, Verdon, Neb.
Sold to C. A. Cook, Salem, Neb.

Capt. Paul 29393.....
Geo. Briggs & Son.

Col. Paul 10747.
F. F. Failor.

Parnell Belle 11562.
W. L. Addy.

Polly O 26592.....
Wm. Brandow.

Czar Roberts 6889.
Wm. Roberts & Son.

Ruth S. 13706
W. C. Shinn.

45651

Malcom L.

Farrowed Apr 4, 1905
Litter, 11; 4 boars and 5 sows raised.
Bred by F. F. Failor, Newton, Ia.
Sold to Geo. Lundy, Jr Malcom, Ia.
Resold to A. L. Falkinburg, Malcom, Ia.

Goldsboro 35361 .....
Ira Jackson.

Pilot Wonder 9017a.
Ira Jackson.

Cotton Girl 32002a.
Ira Jackson

Miss Logan 9th 78674.
Louie Aillaud

Red Chief 19949.
R. C. Scholles.

Miss Logan 7th 52926.
Louie Aillaud.

45653

Gold Drop

Farrowed May 27 1905.
Litter, 14; 5 boars and 5 sows raised.
Bred by N. B. Sawyer, Cherryvale Kan.
Sold to Jasper Swan, Coffeyville, Kan.

Blatchford Beauty 30745. .....
Geo. Briggs & Son.

Red Chief I Am 7693.
S. E. Morton & Co.

Nony 16572.
Geo. Briggs & Son.

Gold Dame I 43878....
T. B. Sawyer.

Corrector 12989.
N. B. Sawyer.

Gold Dame 7676.
B. F. Moore.

45655

Lohrville's King

Farrowed Apr. 4 1905.
Litter, 6; 1 boar and 3 sows raised.
Bred by A. M. Morrison, Auburn, Ia.
Sold to H. Lohr, Lohrville, Ia.
Resold to Wilbur Earwood, Lohrville, Ia.

Red Chief 22821.....
W. B. Wingerd.

Longfellow K. 17145.
John Wilkin.

May Cherry 48512.
A. B. Wingerd.

Miss Orion 76928.....
A. M. Morrison.

Orion of Idylwild 17545.
S. E. McCullough.

Western Model 43036.
R. P. Walrod.

45657

Prince 2nd

Farrowed Apr. 26 1905.
Litter, 9; 5 boars and 4 sows raised.
Bred by N. B. Sawyer, Cherryvale, Kan.
Sold to N. A. Daugherty, Independence,

Blatchford Beauty 30745 .....
Geo. Briggs & Son.

Red Chief I Am 7693.
S. E. Morton & Co.

Nony 16572.
Geo. Briggs & Son.

Victoria 106570.....
N. B. Sawyer.

Prince Royal 16763.
N. B. Sawyer.

Victoria 20910.
N. B. Sawyer.

45659

Vam A.

Farrowed Mar. 20 1905.
Litter. 9: 3 boars and 2 sows raised.
Bred by C. D. Hughes, Sherman, Tex.
Sold to J. V. McKinney, Cannon, Tex.
Resold to C. H. Caraway, Rawalstyne, Tex.

Texas Banner 10983... W. L. Addy.
- Nathan 6397. Nathan Woods.
- Graceful Banner 5906. W. L. Addy.

Molly Bobs 34522..... Nat Edmonson.
- C. D. 10865. Nat Edmonson.
- Crimson Lass 34526. Nat Edmonson.

45661

Mo. Beauty

Farrowed May 14 1905.
Litter, 12; 4 boars and 3 sows raised.
Bred by Geo. W. Seckman, Ripley, Ill.
Sold to John M. Vivian, Bosworth, Mo.

Tip Top Notcher 20729 ..... R. C. Watt.
- Top Notcher 8803a. S. E. Morton & Co.
- Variety Wonder 22604a S. E. Morton & Co.

Fancy Hatty II 100230 Geo. W. Seckman.
- Best of Top Notchers 20727. R. C. Watt.
- Hatty Gold Dust III 11428. Geo. W. Seckman.

45663

Kansas Prince

Farrowed Apr. 1 1905.
Litter, 5; 2 boars and 2 sows raised.
Bred by J. M. Young, Plainville, Kan.
Sold to J. C. Anderson, Broken Arrow, Ind. Ter.

King of Kansas 23293. Bowman & Fitch.
- Improver II 13365. O. S. West.
- Kenley's Progress 29624. H. B. Kenley.

Miss Fairview 42352.. J. B. Davis
- Victor W. 10185. J. B. Davis.
- Edna 16106. C. H. Searle.

45665

Hero Night

Farrowed Mar. 19 1905.
Litter, 9; 3 boars and 4 sows raised.
Bred by W. H. Roush, Grand Island, Neb.
Sold to Hugh McDermott, Central City, Ia.
Resold to J. F. Connor, Clarks, Neb.

Boss Boy 18723..... Geo. Briggs & Son.
- Col. Paul 10747. F. F. Failor.
- Rose 34616. Geo. Briggs & Son.

Expansion 80288 ..... W. A. Kirkpatrick.
- West's Model 14501. W. A. Kirkpatrick.
- Busy Girl 45936. W. A. Kirkpatrick.

45667

Ivanhoe

Farrowed Apr. 14 1904.
Litter. 11: 7 boars raised.
Bred by E. J. Brown, Osceola, Neb.
Sold to Hugh McDermott, Central City, Neb.
Resold to J. F. Conner, Clarks, Neb.

Star Jumbo 19047.... H. B. Louden & Son.
- Jumbo Red 7973. S. E. Morton & Co.
- Ella Belle H. II 21914. S. N. Hickman.

Lady Vic 34222 ..... E. J. Brown.
- Big Hyt 7179. H. S. Louden & Son.
- Mother Stuvic 14972. E. J. Brown.

45669

Big Chief's Son

Farrowed April 2 1905.
Litter, 5; 3 boars and 2 sows raised.
Bred by Chester Thomas, Waterville, Kan.
Sold to Thomas & Swank, Waterville, Kan.

- Big Chief Ohio 13419a. S. E. Morton & Co.
  - Ohio Chief 8727a. S. E. Morton & Co.
  - S. E. Model III 22754a. S. E. Morton & Co.
- Mo. Girl 26178..... S. E. Murphy.
  - Newsboy II 5425. S. R. Murphy.
  - Madam McNulty. 5710. A. F. Russell.

45671

Inter-State Chief

Farrowed Sep. 15 1905.
Litter, 16; 5 boars and 7 sows raised.
Bred by O. Walker & Sons, Palestine, Ill.
Sold to J. H. Lewis, Cameron, West Virginia.

- O. K. Model 32483..... S. E. Morton & Co.
  - Morton's Model 7539a. S. E. Morton & Co.
  - Queen of Kings 74094. S. E. Morton & Co.
- Keepsake 86836 ..... O. Walker & Sons.
  - Sensation Chief 18403. D. W. Brown.
  - Fairview Belle 43094. J. B. Hilligoss & Son.

45673

Beatrice's Dude

Farrowed Mar. 17 1905.
Litter, 12; 4 boars and 2 sows raised.
Bred by Ed. Burkhart, Tecumseh, Neb.
Sold to R. F. Miner, Tecumseh Neb.

- Beatrice Boy 36689.... A. T. Cole.
  - Corrector C. 11145. Geo. Horning.
  - Beatrice Beauty 73012. A. T. Cole.
- Katrina 31272 ..... Hans J. Bauer.
  - Clay's Wonder 6761. H. M. Wolford.
  - Nebraska Beauty 20022. Hans J. Bauer.

45675

Morton Chief

Farrowed Mar. 23 1905.
Litter, 9; 4 boars and 5 sows raised.
Bred by B. F. Roberts, Hebron, Neb.
Sold to R. F. Miner, Tecumseh, Neb.

- Morton Boy II 13225.. W. B. Cropsey.
  - Morton Boy 7909. S. E. Morton & Co.
  - Lady White Feet 22960. W. B. Cropsey.
- Ida Walls 31144..... F. T. Walls.
  - Nebraska Bay 5387. F. J. M. Possehl.
  - None Such II 17214. F. T. Walls.

45677

Nebraska King

Farrowed Apr. 9 1905.
Litter, 7; 3 boar and 3 sows raised.
Bred by R. F. Miner, Tecumseh, Neb.
Sold to Geo. Gottula, Tecumseh, Neb.

- Morton Chief 45675... B. F. Roberts.
  - Morton Boy II 13225. S. E. Morton & Co.
  - Ida Walls 31144. F. T. Walls.
- Rosy R. 115046..... B. F. Roberts.
  - Competition 22815. H. B. Louden & Son.
  - Posy 50436. B. F. Roberts.

45679 Crimson Wonder III

Farrowed Mar 12, 1905
Litter, 9; 1 boar and 2 sows raised.
Bred by Smith Brown Waterloo, Neb.
Sold to Wm. Osborn, Bedford, Ia.

- Crimson Wonder II 33067 ..... O. S. West.
  - Crimson Wonder 26355 H. L. Cantine.
  - Beatrice Queen 71346. O. S. West.
- Echo Queen 96292 .... Smith Brown.
  - Echo King 18415. J. D. Nidlinger.
  - Dark Queen II 81366. Smith Brown

45681

Orion Boy

Farrowed Mar 24, 1905
Litter, 9; 6 boars and 2 sows raised.
Bred by J. W. Pfander & Son, Gravity, Ia.
Sold to Wm. Osborn & Son, Bedford, Ia.
Resold to J. E. Hopson, Bedford, Ia.

Square Orion 30773... Manley & Co.

- Orion 5293. N. P. Clark.
- Maudy Best 61208. Manley & Co.

Brilliant Rose III 97268 ..... J. W. Pfander & Son.

- Red Chief G. 29681. H. H. Hatcher.
- Brilliant Rose II 60424. H. Pfander.

45683

Arkansas Chief

Farrowed Mar 28, 1905
Litter, 11; 6 boars and 3 sows raised.
Bred by Chas. Dorr, Osage City, Kan.
Sold to L. J. Snail, Penalosa, Kan.

Honesty 17851 ..... P. H. Thomas.

- John J. 17849. E. L. Young.
- Mollie M. 42034. J. U. Howe.

Sarah B. II 46380..... Peter Blocher.

- Waverly Boy 10067. Thos. Bennett.
- Sarah B. 22934. Newton Bros.

45685

Grandview Chief

Farrowed Sept 22, 1904
Litter, 10; 3 boars and 6 sows raised.
Bred by A. D. Mackrill Platte, S. D.
Sold to Gordon Bros, Platte, S. D.
Resold to Geo. Schmitt, Armour, S. D.

O. K. 15357 ..... J. W. Patton.

- Prince 13187. J. C. Fordyce.
- Maud Muller 36714. J. C. Day.

Goldie 36718 ..... J. W. Patton.

- Prince 13187. J. C. Fordyce.
- Lady Jay 36716. J. C. Day.

45687

Harding's Choice

Farrowed Mar 16, 1905
Litter, 10; 3 boars raised.
Bred by Paul Woods, Carlinville Ill.
Sold to W. M. Harding Carlinville, Ill.

Dutch Toney 19149 ... T. E. Laurie.

- Allison Jr. Perfection 9783a. S. E. Morton & Co.
- Grace A. 40420. N. B. Cutler.

Fancy W. 49780 ..... Bert Walton.

- Red King 20309. G. C. Walton.
- Maude K. 30062. J. M. Stonebraker.

45689

Blocky Lad

Farrowed Mar 13, 1905
Litter, 9; 3 boars and 6 sows raised.
Bred by B. L. Peebles, Carlinville, Ill
Sold to Paul Woods, Carlinville, Ill.

Col. R. 35717 ..... J. Coy Roach.

- Jay's Onward 27897. C. F. Hurlburt.
- Dorothy 75726. Ed. S. Foust.

Mattie N. I 54250..... R. L. Comer.

- Oakland's Red Bird 16615. G. C. Walton.
- Mattie C. 38976. R. H. Loving.

45691

Beecher

Farrowed Oct. 1, 1905
Litter, 13; 2 boars and 2 sows raised
Bred by S. S. Pullen & J. C. Clark, Butler Mo.
Sold to J. S. Francis, Butler, Mo.

Park 37655 ..... H. C. Lyons.

- H. C. 34493. Bonnie Kate 84734.
- H. C. Lyons. H. C. Lyons.

Duchess of York 36365 Minor York.

- Magic 14065. E. C. Harrison.
- Charity 33092. O. N. Woody.

45693

Red Boy

Farrowed Mar 26, 1904
Litter, 7; 3 boars and 3 sows raised.
Bred by O. N. Woody, Monroe, Ia.
Sold to J. M. Pease & A. J. Pinck, Dexter, Iowa.
Resold to B. J. Hicks, Dexter, Ia.

Good Enough 21591 ..
W. L. Willey.

King David 16335.
D. Nauman.

Maud D. 32996.
W. L. Willey.

Miss Woody 70856 ....
O. N. Woody.

Missouri Earl 16489.
W. L. Addy.

Modest Belle 42526.
O. N. Woody.

45695

Britt

Farrowed Apr 25, 1905
Litter, 8; 5 boars and 3 sows raised.
Bred by B. A. Shafer, Canburn, Ia.
Sold to H. Heimending er, Britt, Ia
Resold to J. E. Rathburn, Goodell, Ia.

Waneta Boy 32425 ....
A. C. Cummins.

Dec. King 20283.
D. C. Baker.

Crimson Rose 64390.
L. A. Larson.

Molly Darling 85958..
B. A. Shafer.

Waneta Model 21663.
Geo. Gilliland.

Waneta Darling 32450.
B. A. Shafer.

45697

Corrector

Farrowed Mar 27, 1905
Litter, 10; 5 boars and 5 sows raised.
Bred by E E Henderson, Central City, Ia
Sold to H. H. Glackin, Olin, Ia.

Field Marshall 10377..
Wm. Roberts & Son.

Venice 7321a.
J. W. Stribling & Son.

Mrs. Roberts 18132a.
Wm. Roberts & Son.

Miss Leach 93122 .....
E. E. Henderson.

Referee 5857a.
Thos. Bennett.

Miss Liberty 30018.
W. J. Henderson.

45699

Windsor

Farrowed Apr 14, 1903
Litter, 6; 4 boars and 1 sow raised.
Bred by H. S. Hoyman & Son, Stanwood, Ia
Sold to H. H. Glackin, Olin, Ia.

Touch Down 17597 ....
S. P. Freed.

Iowa Thomas 9221a.
J. W. Stribling & Son.

Iola 37082.
S. P. Freed.

Goshen Belle 44704 ...
E. C. Farley.

Vulgamot 12497.
W. M. Finch.

Sally Newton II 42978
E. E. Newton.

45701

Osage Cherry

Farrowed July 19, 1906
Litter, 8; 5 boars and 2 sows raised.
Bred by A. H. Shrader, Cedar Vale, Kan.
Sold to S. Ward, Pawhuska, O. T.

Silver Creek King 24105 .....
R. L. Barber.

R. B. 17897.
J. A Watkins & Son.

Kansas Belle 42126.
Jens Wagensen.

Sunflower 94524 .....
W. H. Alberty.

Captain C 18865.
H. A. J. Coppins.

Cherokee Queen 21674.
Newton Bros

45703

Captain V

Farrowed Mar 18, 1903
Litter, 13; 2 boars and 4 sows raised.
Bred by E. W. Smith, Silver Creek, Neb.
Sold to J VanHousen, Osceola, Neb.

Dato Rajah Muda 12767 .....
O. S. West.

Duroc King 7327a.
Ira Van Ausdal.

Lovely West IV 20596a
West & Salisbury.

Ruth S. 29236 .....
E. W. Smith.

Chaplain Mailley 5935.
C. G. Johnson.

Crimson Star 12492.
J. C. Van Wey.

45705
Clear The Way

Farrowed July 3, 1905
Litter, 9; 4 boars and 2 sows raised.
Bred by F. M. Myers, Eldora, Ia.

Dandy Jim 35563 ..... J. F. Listebarger.
- Earnest L. 18437. G. J. McKinnon.
- Josephine J. 53286. G. J. McKinnon.

Pleasant Hill Queen 2nd 87944 ..... F. M. Myers.
- U. S. Chief 11893. Thos. Bennett.
- Lawnhill Queen 31826. O. S. West.

45707
Marne's King

Farrowed Mar 28, 1903
Litter, 8; 4 boars and 3 sows raised.
Bred by Wm. Miller, Atlanta, Ia
Sold to S. S. Diven, Atlanta, Ia.
Resold to J. F. Seybert, Marne, Ia.

Orion of Idylwild 17545 ..... S. E. McCullough.
- Orion 5293. N. P. Clark.
- Hester 9882. S. E. McCullough.

Porous Plaster 43039 R. P. Walrod.
- Walrod's Choice 8207. N. F. Drake.
- Jeanette 28948. R. P. Walrod.

45709 Lawrence's Model

Farrowed Aug. 20, 1904
Litter, 11: 6 boars and 4 sows raised.
Bred by Lowrance Bros Taylorville, Ill.
Sold to W. W. Kaufman, Ridgway, Ill.

Captain R. 25755 ..... Edmonds, Shade & Co.
- American Royal 15453. McFarland Bros.
- Alma 51244. A. B. Wingerd.

Lady Cad 44892 ..... Lowrance Bros.
- Comet 9483. I. B. Hyde & Sons.
- Lady Grace 28446. Lowrance Bros.

45711
Long Boy

Farrowed Mar 25, 1904
Litter; 10; 4 boars and 5 sows raised.
Bred by H. Y. Lupher, Lorimor Ia.
Sold to F B Crawford Afton, Ia.
Resold to Wm. W. Brown, Afton, Ia.

Up to Date 11257. ..... B. A. Shafer.
- Waneta Hub 8215. Wm. Danley.
- Miss Orion 23232. S. E. McCullough.

Orrsburg Girl 37684 .. H. Y. Lupher.
- Washington III 6773. J. C. Woodburn.
- Topsy 12146. S. R. Murphy.

45713
Toko

Farrowed Mar 23, 1904
Litter, 7; 2 boars and 5 sows raised.
Bred by W. S. Miller, Osceola, Neb.
Sold to Orvil Miller Bartlett, Neb.

Glen Surprise 27599... S. O. Mason.
- Glen Clark 20483. H. F. Hoffman.
- LaBelle V. 31182. A. J. DeYoung.

Queen B. 67354 ..... W. S. Miller.
- Osceola 10465a. A. A. Galt.
- Jennet 42604. S. O. Mason.

45715
Prince

Farrowed Mar. 1, 1905.
Litter, 9; 4 boars and 5 sows raised.
Bred by W S Miller, Osceola, Neb.
Sold to Orvil Miller, Bartlett, Neb.

Red Martz 35205 .... A. E. Martz.
- Martz's Choice 22029. Geo. Briggs & Son.
- Beauty of Herd 41956. T. L. Livingston.

Jesica 101360 ..... C. G. Johnson.
- Royal Duke Jr. 14479. C. G. Johnson.
- Jennet 42004 S. O. Mason.

45717

Billie K. Jr.

Farrowed Sept. 4, 1905.
Litter, 9; 5 boars and 4 sows raised.
Bred by W J Hartung Maxwell, Ia.
Sold to Jno. Justice, Ankeny, Ia.

Billie K. 20373 .....
O. S. West.

Duroc Challenger 11163
C. W. & Wm. Reed.

West's Fancy V 23330a
West & Salisbury.

Lady Corwin 49960 ...
H. F. Hoffman.

Phil Clark 12535.
N. P. Clark.

Paulette 30738.
H. F. Hoffman.

45719

Proud Lad Jr

Farrowed Apr 15, 1905
Litter, 6; 3 boars and 3 sows raised.
Bred by Jno. Justice. Ankeny, Ia.
Sold to Roy West. Bondurant, Ia.

Proud Lad 35943 ..
W. J. Henderson.

Field Marshall 10377.
Wm. Roberts & Son.

Duchess 59016.
W. J. Henderson.

Bessie II 94536 .....
Jno. Justice.

Quiet Boy 31783.
W. L. Willey.

Bessie 70554.
D. Nauman & Son.

45721

Crimson Echo

Farrowed Apr 12, 1905
Litter, 8; 3 boars and 2 sows raised.
Bred by Otto Peters. Calumet, Ia.
Sold to O S. West. Paullina, Ia.

Crimson Wonder I Be 34697 .....
Cantine Bros.

Tolstoy 12533.
H. F. Hoffman.

Ohio Anna 8th 24200.
Wm. Roberts & Son.

Edith 107374 .....
Otto Peters.

Red Rex 18591.
F. J. Clouss.

Angelica 30748.
Otto Peters.

45723

King John

Farrowed Apr 23, 1905
Litter, 8; 1 boar and 4 sows raised.
Bred by Ward Bros., Republic, Kan.

Honest John 37383 ...
Manley & Co.

Young John 25573.
Manley & Co.

Fancy Cherry 67592.
Manley & Co.

Miss Marti 95080 .....
W. H. Ward.

Marti King 17345.
G. T. Jones.

Souvenir 58406.
W. H. Ward

45725

Direct II

Farrowed Apr 23, 1905
Litter, 11; 10 boars and 1 sow raised.
Bred by Ward Bros., Republic, Kan.
Sold to F. G. Ferghr, Hardy, Neb.

Direct 24021 .....
Wm. Roberts & Son.

Owen 13449.
O. S. West.

Hannah 21282a.
Wm. Roberts.

Souvenir 58406 .....
W. H. Ward.

Red Thorn 12019.
J. D. Stevenson.

Souvenir III 23266.
C. H. Searles.

45727

Orion Wonder

Farrowed Mar. 8, 1905
Litter, 10; 3 boars and 2 sows raised.
Bred by Ward Bros., Republic, Kan.
Sold to S. J. Henry, Cautland, Kan.

Long Orion 37385 ....
Manley & Co.

Orion 5293.
N. P. Clark.

Fancy Allison 67594.
Manley & Co.

Winsome Winnie 86088
Bert Walton.

Mac Wonder 34917.
McFarland Bros.

Maud K. 30062.
J. M. Stonebraker.

45729 Higgins' Model 2nd

Farrowed May 5, 1905
Litter, 8; 4 boars and 1 sow raised.
Bred by Ward Bros., Republic, Kan.
Sold to T. W. Yiptom, Jamestown, Kan

Higgins' Hero 11889.. Bowman & Fitch.
- Briggs' Model 6737. Geo. Briggs & Son.
- Minell Stufft 10058. Wm. F. Stufft

Ward's Aledos II 58400 W. H. Ward
- Young Acme 14775. W. H. Ward.
- Ward's Aledos 23270. C. H. Searles.

45731 Modern Advance

Farrowed Feb. 27, 1905
Litter, 9; 3 boars and 5 sows raised.
Bred by S. M. Baughman & Son, Dunlap, Ia.
Sold to W. W. Jamison Elliot, Ia.
Resold to F. Kenworthy, Grant, Ia.

Crimson Advance 34663 Manley & Co
- Proud Advance 23549. Johnston Bros & Newkirk.
- Orion's Dimple 76660 Manley & Co.

Baughman's Queen 76342 ..... M. M. Miller.
- Red King 19761. Thos. Bennett.
- Goldie M. 34444. Thos. Bennett.

45733 King

Farrowed Mar 11, 1905
Litter, 10; 5 boars and 5 sows raised
Bred by Ia. Agri. College, Hoxley, Ia.
Sold to A. V. Eklund, Hoxley, Ia.

College King 27005 ... J. A. Johnson.
- King J. 16193. Gus Munson.
- Wellbred 33562. C. W. & Wm Reed.

Cherry Q. 70646 ..... Ia. Agri. College.
- Tolstoy 12533. H. F. Hoffman.
- Hattie A. 50618 Cantine Bros & Stevenson.

45735 Kansas Lad

Farrowed Mar 20, 1905
Litter, 3; 3 boars raised.
Bred by Manley & C , Lyons, Neb.
Sold to W. C. Parks, Ottawa, Kan.
Resold to Eb. Rozell, Ottawa, Kan.

Radiator 28865 .... .. Manley & Co.
- Peerless 12163. H. F. Hoffman.
- Lady Kruger 39252. Manley & Co.

Polly 98192 ..... Manley & Co.
- Orion 5293. N. P. Clark.
- Zonetta 79650. J. L. McNeil.

45737 Shadynook

Farrowed May 10, 1905
Litter, 8; 4 boars and 2 sows raised.
Bred by Eb. Rozell, Ottawa, Kan.
Sold to W. C. Parks. Ottawa, Kan

King Wonder II 30473 M. W. Walker.
- King B. 21027. S. Y. Thornton.
- Polly Wonder 34662. McFarland Bros.

Kansas Queen 113728.. Eb. Rozell.
- II Climax 23361. McFarland Bros.
- McFarland's Choice 73242. McFarland Bros.

45739

Walter Todd

Farrowed Mar 20, 1905
Litter, 7; 2 boars and 3 sows raised.
Bred by Manley & Co., Lyons, Neb.
Sold to W. C. Parks, Ottawa, Kan.
Resold to Walter Todd Leavenworth, Kan.

Radiator 28865 ..... Manley & Co.
- Peerless 12163. H. F. Hoffman.
- Lady Kruger 39252. Manley & Co.

Bell P. 98194. ..... Manley & Co.
- Orion 5293. N. P. Clark.
- Zouetta 76650. J. L. McNeil.

45741

Sensation

Farrowed April 4, 1898
Litter, 10; 6 boars and 2 sows raised.
Bred by L L Moorman Winchester, Ind.
Sold to D. W. Brown, Union City, Ind.

Orion R. 6551a ..... Wm. Roberts & Son.
- Orion 4901a. Wm. Roberts & Son.
- Doto Best 13738a. Wm. Roberts.

Red Oak Bell III 16396a ..... L. L. Moorman.
- Washington 5615a. G. W. Stoner.
- Red Oak Bell IV 14020a. L. L. Moorman.

45743

Top Sensation

Farrowed Mar 24, 1904
Litter, 14; 6 boars and 6 sows raised.
Bred by D. W. Brown, Union City, Ind.

Sensation 7393a ..... L. L. Moorman.
- Orion R. 6537a. Wm. Roberts & Son.
- Red Oak Bell III 16396a. L. L. Moorman.

Bess 28704a ..... D. W. Brown.
- Long Wonder 8747a. Ira Jackson.
- Brown's Broad Back 22556a. D. W. Brown.

45745

Winchester

Farrowed Aug. 10, 1904
Litter, 12; 5 boars and 5 sows raised.
Bred by D. W. Brown, Union City, Ind.

Winchester Chief 10077a. ..... S. E. Morton & Co.
- Morton's King 8725a. S. E. Morton & Co.
- Duchess 40th 18958a. S. E. Morton & Co.

Brown's Prize 19644a. D. W. Brown.
- Achilles 7353a. L. L. Moorman & Co.
- First Prize 16326a. S E. Morton.

45747

I. J.'s Chief

Farrowed Apr 20, 1903
Litter, 10; 5 boars and 4 sows raised.
Bred by Moorman & Miller, Winchester, Ind.
Sold to I. J. Lorton, Union City, Ind.

Winchester Chief 10077a ..... (See above.)

Miss Midway 25528a.. L. L. Moorman & Co.
- Midway R. 8611a. Ira Jackson.
- 1st Prize 2nd 19162a. D. W. Brown.

45749

I. J.'s Col.

Farrowed Apr 22, 1904
Litter, 12; 4 boars and 5 sows raised.
Bred gy W W Currant Selma, Ind.
Sold to I. J. Lorton, Union City, Ind.

Prince of Col. 13571a.. Carl Scott.
- Carl's Col. 10419a. Carl Scott.
- Gladness S. 27702a. J. S. Whitworth.

My Lady 2nd 31928a .. W. W. Currant.
- Critic 10849a. Thos. Bennett.
- Queen Parks 28004a. Thos. Bennett.

45751

Col. Perfection

Farrowed Sept 23, 1904
Litter, 9; 5 boars and 1 sow raised.
Bred by Wm. M. Finch
Portland, Ind.
Sold to I. J. Lorton, Union City, Ind.

Ed's Col. 8035a.....
S. E. Morton & Co.

Chief's B. 28778a.....
Ira Jackson.

Walt's Col. 5795a.
S. E. Morton & Co.

Variety 13 15242a.
S. E. Morton & Co.

Chief of Ohio 9775a.
32444a. .....
S. E. Morton & Co.

Stug's Perfection 25062a.
Ira Jackson.

45753

Bob Jack

Farrowed Oct. 21, 1905
Litter, 10; 3 boars and 6 sows raised.
Bred by Ed Edmonson
Newark, Tex.
Sold to Tom Frazier, Morgan, Tex.
Resold to Bem Jones, Grandview, Tex.

Capt. Jack 19087 .....
Nat Edmonson.

Fay 60904 .....
Nat Edmonson.

Pacificator 14755.
Wm. Roberts & Son.

Magnolia 25584.
Nat Edmonson.

Prince Regent 5549.
Nat Edmonson.

Sarah 46160.
Nat Edmonson.

45755

Bob Jack's King

Farrowed Mar 17, 1905
Litter, 4; 2 boars and 1 sow raised.
Bred by Ben Jones, Grandview, Tex.
Sold to F. E. Davis, Grandview, Tex.

Bob Jack 45753 .....
Ed. Edmonson.

Miss Ruby 113798 ....
J. J. McLain.

Capt. Jack 19087.
Nat Edmonson.

Fay 60904.
Nat Edmonson.

Ross 11699a.
Thos. Bennett.

Miss Collins 67432.
J. J. McLain.

45757

Royal Chief

Farrowed Aug. 3, 1905
Litter, 13; 4 boars and 6 sows raised.
Bred by M. T. Twedt & Son, LeGrand, Ia.

Royal Dude 32427 ....
W. F. Stout.

Twedt's Best 110280...
M. T. Twedt & Son.

Delta Boy 13321a.
C. H. Searle

Louise 30694.
C. H. Searle.

Tom J. 20485.
Geo. McKinnon.

Bessie X 48704.
J. R. McClure.

45759

Mo.'s Best

Farrowed Jun 16, 1905
Litter, 12; 5 boars and 7 sows raised.
Bred by R. G. Tweed, LeGrand, Ia.
Sold to M. T. Twedt & Son, LeGrand, Ia.

Iowa Prince 36567 ....
W. B. Bishop.

Bob Pearle 111162....
Oliver Rosdale.

Belle's Chief 22727.
Smith Brown.

Red Belle C. 47932.
W. C. Horning.

Brilliant 22605.
Otto Peters.

Rosdale Pearle 52636.
O. S. West.

45761 George Washington

Farrowed Feb. 22, 1905
Litter, 14; 3 boars and 2 sows raised.
Bred by W. H Bamsey Harlan, Ia.
Sold to C. R. Gearhart, Harlan, Ia.

Mark Hanna 39449 . ..
J. H. Findley.

Bell 100536 .....
M. M. Miller.

Pierpont 21001.
R. P. Walrod.

Red Robin 52006.
James Spear.

Red King 19761.
Thos. Bennett.

Goldie M. 34440.
Thos. Bennett.

45763 Standard Perfection

Farrowed Mar 25, 1904.
Litter, 11; 9 boars and 1 sow raised.
Bred by G. A. Munson, Maxwell, Ia.
Sold to Shannon Byers Maxwell, Ia.

- King Perfection 16235. O. S. West.
  - Banker Boy 4th 12067. O. S. West.
  - Fancy Perfection 22452a. West & Salisbury.
- Gold Standard 33806. G. A. Munson.
  - Luther Chief Jr 14183. Wm. Fraker.
  - Iowa Queen 26026. F. F. Failor.

45765 Searchlight

Farrowed April 1, 1905
Litter, 10; 5 boars and 4 sows raised.
Bred by Watt & Foust Cedarville, Ohio.
Sold to F. H. Burt. Brodhead, Wis.

- Golden Rule 14101a .. Ira Jackson.
  - Choice Goods 11745a. Ira Jackson.
  - Mayflower 22524a. Ira Jackson.
- Variety Wonder VI 32444a. ..... R. C. Watt.
  - Top Notcher 8803a. S. E. Morton & Co.
  - Variety Wonder II 24744a. S. E. Morton & Co.

45767 Louden King 2nd

Farrowed Mch 4, 1904
Litter, 9; 4 boars and 2 sows raised.
Bred by Hanks & Bishop, New London, Ia.
Sold to J. W. McMillan, Mediapolis, Ia .
Resold to E .B. Conk ling, Mediapolis, Ia.

- London King 17095. .. M. M. Elmendorf.
  - Rufus T .13915 . A. J. DeYoung.
  - Jessie O. 32748. M. M .E mendorf.
- Queen L. 73622. .... L. E. Bishop.
  - Thomas W. 13833. Welch Bros.
  - Ida Alice 36584. J .W. Greenfield.

45769 Dony Maine

Farrowed Apr 26, 1905
Litter, 9; 4 boars and 5 sows raised.
Bred by Richards Bros., Sturgeon, Mo.
Sold to A. Waine, Sturgeon, Mo.

- Boone Chief 25573. ... C. B. Fagin.
  - Advance 10697. D. W. Brown.
  - Ina 41554. C. V .Fagin.
- Maiden Blush 61464. .. C. B. Fagin.
  - Advance 10697. D. W. Brown.
  - Ina 41554. C. B. Fagin.

45771 Rossia

Farrowed Apr 22, 1904
Litter, 7; 4 boars and 3 sows raised.
Bred by S. R. Quick & Sons, Gosport, Ind.
Sold to Edward Jones, Hartford ,City, Ind.
Resold to H. B. Carrell, Hartford City, Ind.

- Go Forward 11549a. .. S. R. Quick & Sons.
  - Chief Hustler 9637a. L. L. Moorman & Co.
  - Eliza 26766a. S. R .Quick & Sons.
- Wamseetta 27768a.... Carl Scott.
  - Moreland King 10421a. Bales & Co.
  - Darby 24680a. Carl Scott.

45773 Billy of Conley Creek

Farrowed Mch 17, 1905
Litter, 10; 4 boars and 4 sows raised.
Portland, Ind.
Bred by Wm. Finch,
Sold to Dora Rinker, Hartford City, Ind.

- Anderson Boy 14067a.. J. S. Whitworth.
  - Morgan Boy 13693a. C. B. Lockhart.
  - Anderson Lady 27906a. T. W. Bronnenberg & Bros.
- Maud of Conley Creek 95348. ..... Wm. Finch.
  - Ed.'s Col. 80353a. S. E. Morton & Co.
  - Finch's Choice 260000a. Wm. Finch.

45775

Wisconsin's King

Farrowed Mch 31 ,1904
Litter, 15 ; 6 boars and 6 sows raised.
Bred by W. Whitmore, Fond du Lac, Wis.
Sold to H. P. West, Ripon, Wis.
Resold to W. F. Hamlin, Wautoma, Wis.

Budly M. 20611. .....
J. W. Killam.

Kismet 10269a.
J. W. Killam.

Pandora 23784a.
J .W. Killam .

Springdale Beauty II 48562. .....
E. H. Deal.

Improver 14125.
Fred Yetter.

Springdale Beauty 27390.
C. M. Hartsock.

45777

Hampton's Choice

Farowed May 28, 1905
Litter, 8 ; 4 boars and 4 sows raised.
Bred by Wm. H .Schertz Aurora, Neb.
Sold to Hans Larson, Hampton, Neb.

Lonesome 23845. .....
J. E. Rowe.

Sir Leicester 14065.
Geo. Briggs & Son.

Lonesome 33106.
J. E. Rowe.

Lucy Jane 103284. ..
Wm. H. Schertz.

Aurora King 14189.
J. D. Fye & Sons.

Improver 63966.
Wm .H. Schertz.

45779

Hampton's King

Farrowed Apr 26, 1904
Litter, 6 ; 1 boar and 2 sows raised.
Bre dby G. Van Patten, Sutton, Neb.
Sold to W. W. Van Betre, Stockham, Neb
Resold to Hans Larson Hampton, Neb.

Reed's Banker 17565...
Johnson Bros.

Advance 11309.
James M. Morrson.

Lucy D. II 18106.
Geo. Duffus.

Belle V. 67732. .....
Manley & Co.

Orion 5293.
N. P. Clark.

Sutton Belle 50704.
E N. Manley.

45781

Icon

Farrowed May 1, 1905
Litter, 9 ; 2 boars and 3 sows raised.
Bred by W. K. Stokes. Stratford, Tex.
Sold to Ike Norton, Dumas, Tex .

Dayton 31975. .....
S. H. Baker.

Gold Hunter 21053.
Wm. Fraker.

Lorena 75938.
J. H. Baker.

Red Rose 113886 ....
W. K. Stokes.

Buster 16705.
C. D. Hughes.

Marquette 51862.
W. K. Stokes.

45783

Texas Tip Topper

Farrowed Oct 23, 1905
Litter, 12 ; 7 boars and 4 sows raised.
Bred by Geo. W. Seckman, Ripley, Ill.
Sold to W. K. Stokes, Stratford, Tex.

Tip Top Notcher 20729.
R. C .Watt.

Top Notcher 8803a.
S. E. Morton & Co.

Variety Wonder 22604a.
Morton & Co.

Model Duchess 91940. .
Geo. W. Seckman.

W. D. Lafayette 8419a.
Thos. Bennett.

Dewey Duchess 91942. .
G. W. Seckman.

45785

Erin Go Braugh

Farrowed May 17, 1905
Litter, 6 ; 2 boars and 2 sows raised.
Bred by F .F. Failor, Newton, Ia.
Sold to Riggin Bros., Petersburg, Ill.

Goldsboro 35361. ....
Ira Jackson.

Pilot Wonder 9017a.
Ira Jackson.

Cotton Girl 32002a.
Ira Jackson.

Gold Plate 90788. ...
F. F. Failor.

Improver Jr. 29359.
Bowman & Fitch.

Faith 37960.
S. E. McCullough.

45787

Ring Master

Farrowed June 9 1904
Litter, 10; 4 boars and 4 sows raised.
Bred by Harry Riggin, Petersburg, Ill.

Garnet Chief 14641. ..
A. W. Fruit.

Garnet Prince 12285.
A. W. Fruit.

Fancy Ann 14332a.
J. W. Killam.

Katherine R. 70422....
T. E. Laurie.

Van Doren's Choice 9919.
C. P. Van Doren.

Oakland Queen 40412.
T. E. Laurie .

45789

Menard Lad

Farrowed Mch 6, 1905
Litter, 6; 3 boars and 3 sows raised.
Bred by F. F. Failor, Newton, Ia.
Sold to Riggin Bros., Petersburg, Ill
Resold to Levering Bros., Petersburg, Ill.

Chicago Lad 23709. ...
Ira Jackson.

Chief Surprise 22293.
Ira Jackson.

Fidelity 28152.
Ira Jackson.

Lady C. II 72252 .....
F. F. Failor.

St. Paul 10745.
F. F. Failor.

Lady B. 44808.
F. F. Failor.

45791

Onward

Farrowed Oct 29, 1904
Litter ,8; 3 boars and 5 sows raised.
Bred by Jesse Mitchell, Elizabeth, Ill.
Sold to J. R. Williamson, Massbach, Ill.

Boy Mogul 36819. ....
I. C. Welch .

Mogul 14025.
S. E. Morton & Co.

Sunbeam II 44288.
I. C. Welch.

Mona 91492. .....
R. H Hoskings.

Model King 21059.
J. C. Day & Son.

Belle D. Jr. 55670.
Albert Bray.

45793

Dandy Jumbo

Farrowed June 20, 1904
Litter 9; 3 boars and 4 sows raised.
Bred by Robt. Hall, Neodesha, Kans.
Sold to J. C. Horney, Neodesha, Kans.

Jumbo Jery 29445. ....
J. C. Gallatin.

Jumbo G. 9989.
D. L. F. Zumbro.

Alice G. 22640.
D. L. F. Zumbro.

Lady Jane 60458. ....
Mitchell Bros.

Joe Dorr 19984.
C. H. Mitchell.

Golden Lassie 45986.
J. G. Mitchell.

45795

Billi K's Model

Farrowed Apr 1, 1905
Litter, 5; 3 boars and 1 sow raised.
Bred by G. Van Patten, Sutton, Neb.
Sold to George Briggs & Son, Clay Center, Neb.

Billie K. 20373 .....
O. S. West.

Duroc Challenger 11163
C. M. & Wm. Reed.

West's Fancy V. 23330.
West & Salisbury.

Betsy Maid 30392. ....
G. Van Patten.

St. Elmo 6507 .
G. Van Patten.

Graceful V. 8976.
G. Van Patten.

45797

Rising Sun

Farrowed Mch 25, 1904
Litter, 7; 4 boars raised.
Bred by James Williams Marcus, Ia.
Sold to A. J. & L. L. De Young, Sheldon, Ia.
Resold to Riser Bros, Sauborn, Ia.

Mackey 22907. .....
G. Chas. Voge, Jr.

Prairie Boy 19455.
G. Chas .Voge, Jr.

Orr's Lulu 39608.
J. M. Orr.

Tolstol's Lady 74522...
H. L. Cantine.

Tolstoi 12533.
H. F. Hoffman.

Citico II 56416.
R. P. Walrod.

45799

Minnesota King

Farrowed Apr 3, 1903
Litter, 11; 5 boars and 5 sows raised.
Bred by A. J. DeYoung, Sheldon, Ia.
Sold to R. Timpe, Bellingham, Minn.

Long Chap 25331. ....
F. J. Clouss .

Clouse I 15305.
W. L. Bonnett.

Alta Beauty 46898.
F. J. Clouss.

Archer Belle 33434. ..
A. J. DeYoung .

Chief DeWet 10339.
A. J. DeYoung .

Ashwood Belle 17706.
A. J .DeYoung.

45801

Long Mac

Farrowed Mch 1, 1905
Litter, 10; 5 boars and 1 sow raised.
Bred by C .A. McCune, Menlo, Ia.
Sold to John Caster, Shell Rock, Ia.

McCune's Hero 29787..
A. F. Russell.

Russell Stoner 20493.
T. W. Stoner.

Russell's Model 11048.
A. F. Russell.

Margaret L. 53416. ...
W. L. Willey.

Menlo Best 8407.
W. W. Benson.

Miss Menlo III 17402.
W. L. Willey.

45803

Hoosier Lad

Farrowed Mch 9, 1905
Litter, 13; 4 boars and 4 sows raised .
Bred by Ira R .Jordan, Palestine, Ill.
Sold to Joseph Towell, Kingman, Id.

Banker of LaMotte 23775. .....
O. S. West.

West's Banker 16229.
O. S. West.

Pride of LaMotte 49436
O. S. West.

Madison S. 49438. ....
Marion Stultz.

Richwood 10081a.
G. C. Richwine & Co.

Madison Square 23268a.
C. C. Brawley.

46805 Aunt Maggie's Majestic

Farrowed Mch 7, 1905
Litter, 8; 3 boar and 4 sows raised.
Bred by W. W. Wheeler, Harlan, Ia.
Sold to Chris Johnson, Harlan, Ia.
Resold to E. J. Haskins, Harlan, Ia.

Goodie Boy 29439. ....
W. W. Roush.

Royal Duke 14971.
C. H. Searle.

Worthy 44818.
W. H .Roush.

Aunt Maggie 72914. ..
W. W. Wheeler.

Majestic 16643.
W. L. Willey.

Mme. Patti 23462.
I. C. Welch.

45807

Sam

Farrowed Sept 1, 1903
Litter, 8; 2 boars and 1 sow raised.
Bred by J. E. Wehr, Portsmouth, Ia.
Sold to E. J. Haskins, Harlan, Ia
Resold to R. Waldo, Harlan, Ia.

Roosevelt 19489. .....
W. A. McLean.

Ottis 10251.
Geo, Briggs & Son.

Maud Mc 24758.
W. A. McLean.

Polly H. 50252. .....
J. E. Wehr.

King of Portsmouth 13793.
N. P. Clark.

Belle of Portsmouth 25968.
J. M .Nash.

45809

Sir Henry

Farrowed Mch 9, 1905
Litter 13; 2 boars and 4 sows raised.
Bred by C. H. McCafferty, Mauston, Wis.

Iowa Tom 22927. .....
D. Nauman & Son.

Red Chief II 31193.
Lawrence Long

Belle of Union 31334
R. Nauman.

Benson Queen 40398. ..
Jos. Vogel.

Gold Dust 12385.
Wm. Shoultz.

Dump 34344.
Jos. Vogel.

45811

Pete R. M.

Farrowed Apr 6, 1905
Litter, 7; 1 boar and 4 sows raised.
Bred by C. H. McCafferty, Mauston, Wis.
Sold to H. Roe Mauston, Wis.

Iowa Tom 22927. ....
(See above.)

Rose R. 66760. .....
W. H. Reed.

Morgan Farm D. 18 17469. .....
W. L. Bonnett.
Reed's Choice 43212.
P. W. Reece.

45813

Billy B.

Farrowed Oct. 9, 1904
Bred by S. S. Stolt, Kiron, Ia.
Sold to C. W. Richardson, Ogden, Ia .

Iowa A. C. Lad 25169.
Vinyard Stock Farm

Mady II 52786. .....
S. S. Stoldt.

Tolstoy 12533.
H. F. Hoffman.

Ame Princess 50620.
H. L. Cantine.

Oscar Stoldt 12823.
B. A. Samuelson.

Mady S. 33158.
B. A. Samuelson.

45815 Mt. Hope's King

Farrowed Oct. 28 1904
Litter 11; 3 boars and 6 sows raised.
Bred by Dulaney De Brot, Wichita, Kans.
Sold to E. E. DeBrot, Wichita, Kans.
Resold to M. Brewer, Mt. Hope, Kans.

Royal Top Notcher. 28075. .....
Dulaney DeBrot.

Desdemona 48544. ....
Smith & Dulaney.

Kant Be Beat 10239a.
Ira Jackson.

Our Pride 25794a.
R. C. Watt.

Gen. Fred Funston 10531.
E. L. Young.
Black Beauty 24784.
Smith & Dulaney.

45817

Lanham

Farrowed July 23, 1904
Litter ,8; 4 boars and 4 sows raised .
Bred by J. C. Henderson, Birthright, Tex.

Corn Prize 24791. ....
Tom Frazier.

Prize Taker 59914. ...
Tom Frazier.

Thornton 15157.
S. Y. Thornton.

Leora 21806.
C. C. Brawley & Co.

Frazier's Surprse 19559
Powell & Rudy.

Marzella 11478.
J. S. Stonebraker.

45819

Proud Advancer

Farrowed Mch 14, 1905
Litter, 14; 2 boars and 1 sow raised.
Bred by H .C. Sheldon, Shannon City, Ia.
Sold to C. W. Wolf. Hampton, Ia

Proud Advance 23549..
Johnson Bros.

Glenellen 75238. ....
H. C. Sheldon.

Advance 11309.
J. M. Morrison .

Lucy D .II 18106
Geo. Duffus.

Addy Wonder. 18489.
W. L. Addy & Son.

Heroine 22612.
T. G. Nash.

45821

Gov. Hanley

Farrowed Apr 27 1905
Litter, 13; 4 boars and 6 sows raised.
Bred by A. E. Milhous, Valley Mills, Ia .
Sold to M. R .Higgins, Queenv'le, Ind.

John Drew 9685. ....
M. R. Higgins.

I. Wonder 38290. ....
A. E. Milhous.

Trally Bally 5069.
S. E. Morton & Co.

Sal'y Keever 3970.
Lew Bales & Son.

Royal Red 4713.
M. Stufts.

Good as Gold 8700.
H. Milhouse & Son.

45823

Red Lee

Farrowed Feb .20, 1905
Litter, 8; 4 boars and 4 sows raised.
Bred by A. S .Baker, Decatur, Tex.
Sold to Lee Baker, Paradise, Tex.
Resold to H. C. Richburg, Cottondale, Tex

Prairie Lad 28511. ....
Lee Baker .

Hawkeye Lad 16559.
L. L. DeYoung.

Red Rose III 47094.
L. L .DeYoung.

Merry Maid 57526. ..
Lee Baker .

Don Juan 14533.
Nat Edmonson

Priscilla 34526 .
Nat Edmonson.

45825

Judge Pickett

Farrowed Apr 10, 1905
Litter 10; 3 boars and 3 sows raised.
Bred by Lee Baker, Paradise, Texas.
Sold to W. B. Palmer, Alford ,Tex.

Martha's Pride 30111.
Ed. Edmonson.

Pride of Sunny Slope 19509.
Nat Edmonson.

Martha H. 49828.
Nat. Edmonson.

Dollie B. 69170. ....
Ed. Edmonson.

Clark's Pet 25285.
N. P. Clark.

Edna Earl 49836.
Nat. Edmonson.

45827 Perfection Chief Jr.

Farrwed Sept 7, 1905
Litter, 12; 3 boar sand 3 sows raised.
Bred by D. J. Pollock, Lorimer, Ia.

Perfection Chief 28367.
Chas. Van Patten .

Valley Chief 15211.
G. Van Patten .

Sutton Lady 49562.
Chas. Van Patten.

Sly Maid 74458. .....
O. W. Woody.

Missouri Earl 16489.
W. L. Addy.

Elva 33502.
O. N. Woody.

45829

Crimson D.

Farrowed Apr 15, 1905
Litter, 10; 5 boars and 2 sows raised.
Bred by Geo, Manifold, Shannon, Ia.
Sold to D. J. Pollock, Lorimor, Ia.

Crimson Duke 32829. ..
L. L. Overholser.

Miss Geda 37198.
Z. I. Grout.

Lord Crimson II 29543.
L. L. Overholser.

Lottie M. 94210. ....
H. Sailer.

Leather Stocking 21619.
G. R. Griffith.

Lottie A. 57580.
Bruce McAllister.

45831

Billie O. K.

Farrowed Apr 1, 1905
Litter, 11; 4 boars and 7 sow sraised.
Bred by W. H. Hartung, Maxwell, Ia.
Sold to O .S. Gilbert, Conrad, Ia.
Resold to Walter Lynn, Grundy Center, Ia.

Prince Perfection 33229
G. A. Munson .

King Perfection 16235.
O. S. West.

Maxwell Belle 33480.
C. W. & Wm. Reed

Eva L. 85330. .....
W. J. Hartung.

Belle K. 20373.
O. S. West.

Dear's Daisy 49968.
W .J. Hartung.

45833

Victor

Farrowed Apr 2 ,1905
Litter, 6; 4 boars and 2 sows raised.
Bred by G. H. Carlson, Sycamore, Ill.
Sold to John O'Brion, Burlington, Ill.

Senator 36161. .....
Andrew Gilchrist.

My Michigan 17409.
J. C .Barney.

Indian Maid 80948.
E. H. Deal.

Minnie G. 57288. ....
Andrew Gilchrist.

Col. Bob 8393.
G. W. Seckman.

Lady Nairn 29774.
D. A. Thomas.

45835
Pride's Chief

Farrowed Mch 26, 1904
Litter, 8; 4 boars and 3 sows raised.
Bred by C. J. Gaebel, Louisville, Neb.
Sold to W. E. Harkins, Arlington, Neb.

King Roberts 23691. ..
Wm. Roberts & Son.

Gaebel's Pride 18924a.
O. S. West.

Otto 17321.
O. B .Stribling & Co.

Scratch 41032.
Wm. Roberts & Son.

Lord Amherst II 6669a.
Louis Culp.

Dote Belle 17214a.
West & Salisbury.

45837
Duroc Model

Farrowed Nov. 10, 1904
Litter, 6; 3 boars and 3 sows raised.
Bred by F. M. Cerwinske ,Rockford, Ia.
Sold to W. Kollmann, Rudd, Ia.

None Such 35691. ....
J. Jacobson.

Lady Emogene 88336.
S. M. DeYoe & Sons

Smith's Premier 20897.
C. H. Smith.

Molly 64074.
E. P. Moore.

Rex 17993.
W. S. Penn.

Emogene 45682.
S. M. DeYoe & Sons.

45839 Pat's Predominator

Farrowed Mch 14, 1904
Litter, 11; 5 boars and 4 sows raised.
Bred by R. A. Tribon, Nora Springs, Ia.
Sold to Burt Benedict, Nora Springs, Ia.
Resold to Cerwinske Bros., Rockford, Ia.

Pat Dandelion 29087...
Manley & Co.

Leoto V. 50336.
S. M. DeYoe & Sons.

Dandelion 12165.
Manley & Co.

Nellie Roberts 24418.
Manley & Co.

Indiana Hero 8721.
Ira Van Ausdal.

Leota IV 26812.
S. M. DeYoe & Sons.

45841
Longfellow

Farowed Feb. 17, 1905
Litter, 8; 3 boars and
Bred by Chas. C. Wheeler, Buechel, Ky.
Sold to J. O. Kerfoot, Elizabethtown, Ky.

Crescent Sensation 22599. .....
E. M. Kuhns.

Mrs. Hazy 31526a. ....
Thos. Bennett.

Roycroft Sensation 9253.
D. W. Brown.
Roycroft Inter State 39318.
West & Salisbury .

Indicator 10847a.
Thos. Bennett.

Crescent Ivy 26310a.
Thos. Bennett.

45843 Master of Clearwater

Farrowed Sept. 7, 1905
Litter, 9; 2 boars and 6 sows raised.
Bred by Chas. C. Wheeler, Buschel, Ky.
Sold to George R. C. Heafer, Buechel, Ky..

Masterpiece 36693. ...
Watt & Foust.

Crescent Nell 3rd 34614a. .....
Chas. C. Wheeler.

Kant Be Beat 10239a.
Ira Jackson.

Xenia Queen II 22366a
Ed. S. Foust.

Crescent Sensation 22599.
E. M. Kuhns.
Nellie II 18620a.
O. Walter & Co.

45845
Cantine

Farrowed Mch 23, 1905
Litter, 12; 4 boars and 6 sows raised.
Bred by Cantine Bros. & Stevenson, Quimby, Ia.
Sold to S. E. McCullough ,Hurley, S. D.

Tolstoy 12533. .....
H. F. Hoffman.

Irene 72104.
Cantine Bros & Stevenson.

Hugh Tucker 8965 .
N. P. Clark.

Favori 10938.
H. F. Hoffman .

Pericles 4499.
Wm .Roberts & Son.

Citica 28986 .
R. P. Walrod.

45847

Lord Guynne

Farrowed Aug. 2, 1904
Litter, 12; 7 boars and 5 sows raised.
Bred by W. C. Pennington, Prosperity, Tex.
Sold to W. T. Simmons, Roysecity, Tex.

Reubin Stein 27803...
S. Y. Thornton.

Red Chief 15293.
Harry Sneed.

Belle of Texas 42758.
S. Y. Thornton.

Joe's Katy 18800. ....
Nat Edmonson.

Prince Regent 5549.
Nat Edmonson.

Joe's Orphan 10342.
Nat Edmonson.

45849

General Woods

Farrowed Mch 15, 1904
Litter, 19; 3 boars and 3 sows raised.
Bred by James F. Michels, Albion, Ill.
Sold to Elmer Woods, Browns, Ill.

General 27063. .....
Kemp Crome.

Big Timber II 10135.
Thos. Bennett.

Octavia 19356.
Thos. Bennett.

Susie K. 55126. .....
Wm. Newberry.

Edward Chief 6775.
W. A. Lefever.

Lakeside Beauty 12168.
I. B. Hyde & Sons.

45851

What Not

Farrowed Apr 4, 1904
Litter, 12; 1 boar and 1 sow raised.
Bred by Frank Kean, Mt. Pleasant, Ia.
Sold to T. R. Gaines, Kennard, Neb.

Kean's Model 24101. ..
J. D. Stevenson.

Oom Pauls Baby 12697.
W. L. Addy.

Panda Rosa 25834.
James Gibson.

Miss Mary 67530. ....
Frank Kean.

Kean' sHero 17379.
Chas. Stevenson.

Olympus Queen 30748.
Welch Bros.

45853

Dandy Jim

Farrowed Mch 20, 1905
Litter, 14; 3 boars and 3 sows raised.
Bred by T. R. Gaines, Kennard, Neb.

What Not 45851. .....
Frank Kean.

Kean's Model 24101.
J. D. Stevenson.

Miss Mary 67530.
Frank Kean.

Miss Large 67526. ....
Frank Kean.

Whaler 11619.
E. Whaley.

Miss Bab 23594.
Frank Kean.

45855

Gold Not

Farrowed Apr 20, 1905
Litter, 9; 3 boars and 1 sow raised.
Bred by F. F. Failor, Newton, Ia.
Sold to T. E. Gaines, Kennard, Neb.

Chicago Lad 23709.
Ira Jackson.

Chief Surprise 22293.
Ira Jackson.

Fidelity 28152.
Ira Jackson.

Lady H. 82618. .....
F. F. Failor.

St. Paul 10745.
F. F. Failor.

Lady F. 25272.
F. F. Failor.

45857 Silver Lining Same. Sold to same.

45859
Red Chief I Be

Farowed May 29, 1904
Litter 10; 3 boars and 7 sows raised.
Bred by I. B. Goudy, Lancaster, Neb.
Sold to J. W. Suffe, Wood River, Neb.

Chief You Know 24335. — Geo. Briggs & Son.
- Red Chief I Am 7693. — S. E. Morton & Co.
- Belle of Fairfield 51144 — Geo. Briggs & Son.

Croppy 37460. — J. B. Goudy.
- Teddie 10845. — A. Shannon.
- Lady Goudy 25550. — A. Shannon.

45861
Crimson Star

Farrowed Mch 11, 1905
Litter, 9; 4 boars and 4 sows raised.
Bred by E. J. Brown, Osceola, Neb.
Sold to Wm. H. Watts, Clarks, Neb.

King of Crimsons 33723. — O. S. West.
- Crimson Wonder 26355. — H. L. Cantine.
- Crimson Dot V. 77774. — O. S. West.

Ella Star 96112. — E. J. Brown.
- Star Jumbo 19047. — Brown's Bee 61956.
- H. B. Louden & Son. — E. J. Brown.

45863
Peacock

Farrowed Apr 18 1904
Litter, 8; 3 boars and 4 sows raised.
Bred by G. Van Patten Sutton, Neb.
Sold to E. J. Brown, Osceola, Neb.
Resold to Wm. H. Watts, Clarks, Neb.

Van's Perfection 11571. — G. Van Patten.
- Auction Boy 7837. — W. B. Cropsey.
- Jennie June 16576. — Geo. Briggs & Son.

Miss Ausdal 85444. — J. A. Gray.
- Surprise 11879. — Ira Van Ausdal.
- Cary Nation G. 34338. — J. A. Gray.

45865
Smooth Jim

Farrowed Apr 29, 1905
Litter, 4; 1 boar and 2 sows raised.
Bred by Wm. H. Watts, Clarks, Neb.
Sold to Ben McCormic, Silver Creek, Neb.

Darkey Jim 45053. — E. J. Brown.
- Sure Thing Jimmy 25205. — E. J. Brown.
- Red Lass 61952. — E. J. Brown.

Smooth Lady 111878. — E. J. Brown.
- Red Knight 25199. — Frank Fentress.
- Belle Watts 69812. — E. J. Brown.

45867
Lderer's Choice

Farrowed June 7 1905
Litter, 8; 5 boars and 2 sows raised.
Bred by W. C. Holmes, Foster, Neb.
Sold to L. H. Lederer, Pierce, Neb.

Young Orion 40389. — Manley & Co.
- Orion 5293. — N. P. Clark.
- Mary Belle 48882. — Manley & Co.

Victoria 82204 — E. Z. Russell.
- Marshall Boy 17659. — R. C. Marshall.
- Princess Girl 46588. — E. Z. Russell.

45869
Appel's Best

Farrowed Mch 24, 1903
Litter, 6; 4 boars and 3 sows raised.
Bred by R. A. Tawney, Pierce, Neb.
Sold to Arthur Appel, Meadow Grove, Neb.
Resold to J. T. Conorad, Hader, Neb.

Young Mike 18513. — S. E. McCullough.
- Orion 5293. — N. P. Clark.
- Nellie C. 14518. — S. E. McCullough.

Red Bird 33624. — R. A. Tawney.
- Merritt 7043. — West & Salisbury.
- Miss Lawton 15852. — A. K. Sercomb.

45871
Big Tom

Farrowed May 3, 1905
Litter, 11; 5 boars and 5 sows raised.
Bred by Jos. H. Reust, Frankfort, Kans.
Sold to Emmet Martin, Frankfort, Kans.
Resold to John Martin, Frankfort, Kans.

Perfection 30563 .....
J. F. Chandler.

Chief Perfection 20609.
G. Van Patten.

Rockdale Belle 35514.
J. F. Chandler.

Lucinda May 114124. .
C. E. Pratt.

St. Paul 10745.
F. F. Failor.

Lady May 65106.
C. E. Pratt.

45873
Improver

Farrowed Aug 25, 1905
Litter, 7; 3 boars and 3 sows raised.
Bred by J .O. Hunt, Marysville ,Kans.
Sold to G. W. Underwood, Valley Center, Kans.

Hunt's Model 20177.
G. Van Patten.

Surprise 11879.
Ira Van Ausdal.

No. 28, 25528.
Geo. Briggs & Son.

Patsey 97774. .....
J. O. Hunt.

Bishop's Duroc 21905
O. S. West.

Missouri Girl 15066.
S. R. Murphy.

45875
Tonstall 2nd

Farrowed Sept 23, 1905
Litter, 7; 3 boars and 4 sows raised.
Bred by E. W. Smith, Garrison, Neb.
Sold to C. E. Ball, David City, Neb.

Tonstall 26063.....
H. L. Cantine.

Tolstoy 12533
H. F. Hoffman.

Princess IV 56414
H. L .Cantine.

Iona 75096.....
Otto Peters.

Red Fox 18591
J. F. Clauss.

Angelica 50748
Otto Peters.

45877 Tonstall 3rd Same. Sold to same.

45879
Tonstall 4th

Farrowed Sep 22, 1905
Litter, 6 3 sows raised.
Bred by E .W. Smith, Garrison, Neb.
Sold to C. M. Ball, David City, Neb.

Tonstall 26063.....
(See above.)

May 110620.....
E. W. Smith.

Tonstall 26063
H. L. Cantine.

Fay 62676
E. W. Sith.

45881
T. W.'s Choice

Farrowed Oct. 4, 1904
Litter, 11; 5 boars and 5 sows raised.
Bred by T .W. Stoner & Son, Henry, Ill.
Sold to John S. Cotter, Sabula, Ia.

Stoner's Improver 22641 .....
J. D. Nidlinger.

Echo King 8671a.
E. M. Clark.

Popsey D. 27018a.
J. D. Nidlinger.

Perfect Queen 19844a..
J. D. Nidlinger.

Ohio Miller 10975a.
E. E. Miller.

Sunshine 22688a.
Walter & Co.

45883
Stoner Boy

Farrowed Apr 13, 1905
Litter, 10; 9 boars and 1 sow raised.
Bred by M. Stoner, Shannon, Ill.
Sold to John S. Cotter & Co., Sabula, Ia.

Stoner's King 34675...
T. F. Roberts.

Lanark Lad 27465
Austin Yarger.

Robert's Rule 52274
H. S. Arnold.

Bright Sunshine 996705. .....
M. Stoner.

Business B. 24477
Austin & Yarger.

Rosebud C 51738
M. Stoner.

45885
Jersey Chief

Farrowed May 1, 1902
Litter, 3; 2 boars and 1 sow raised.
Bred by Frank Sherwin, Brookings, S. D.
Sold to C. C. Moulton, Cresbard, S. D.

Sunlight 10219a.....
D. W. Brown.

Sensation 7393a
L. L. Moorman.

Nettie II 18620a
O. W. Walter & Co.

Synthias Pet 12948a...
C. A. Thomas.

Searl's Victor 3699a
C. H. Searle.

Synthia 11822a
C. A. Thomas.

45887
Regal Chief

Farrowed Mar 19, 1905
Litter, 11; 5 boars and 5 sows raised.
Bred by G. F. Tyrrell & Son, Oxford Jct., Ia.
Sold to E. J. Kiefer, Ohio, Ill.

Rosewood 31345.....
G. E. Wright.

Lord Clare 18103
J. A. Hubbard.

Pet 57368
E. E. Henderson.

Nellie 80592.....
G. P. Tyrell & Son.

Jack of Cherokee 15619
H. L. Cantine.

Isabelle 40590
J. H. Lathrop.

45889
Regal King

Farrowed Mar 21, 1904
Litter, 12; 2 boars and 3 sows raised.
Bred by A. J. Kissick, Ohio, Ill.
Sold to Ed. Keifer, Ohio, Ill.

Oakland Chief 25279..
T. E. Laurie.

Allison Jr. Perfection 9783a
S. E. Morton & Co.
Lucy C 40418
W. L. Willey.

Duindaro 42682.....
A. J. Kissick.

King of the Golden Circle 17619
J. A. Smith.
Gertie 41432
Fred Yetter.

45891
King's Model

Farrowed Sep 15, 1904
Litter, 11; 3 boars and 4 sows raised.
Bred by A. J. Kissick, Ohio, Ill.
Sold to E. J. Keifer, Ohio, Ill.

Golden Hero 15869....
H. G. Quinn.

Golden D 8349a
L. L. Moorman & Co.

Goshen Girl 10508
J. A. Quinn.

O Yet 42668.....
A. J. Kissick.

King of the Golden Circle 17619
J. A. Smith.
Ada 41430
Fred Yetter.

45893
Jim Hog

Farrowed Aug. 9, 1905
Litter, 7; 4 boars and 3 sows raised
Bred by W. A. Craighead, Breckenridge, Tex.

Cassius M. Clay 19755 .....
Ed. Edmunson.

Dr. Wynne 18093
Nat Edmunson.

Sue Clark 47420
Nat Edmunson.

Luck Now 70980.....
W. K. Stokes.

Buster 16705
C. D. Hughes.

Marguerite 51862
W. K. Stokes.

45895

Eleven Five

Farrowed Sep 21, 1905
Litter, 9; 3 boars and 6 sows raised.
Bred by W. A. Craighead, Breckinridge, Tex.
Sold to D. G. Stover, Breckenridge ,Tex.

Cassius M. Clay 19755 ..... (See above.)

Dora Clay 70978 ..... W. K. Stokes.

Texas Sensation 13539 D. W. Brown.

Pauline 70314 W. K. Stokes.

45897

Dandy

Farrowed Mar 18, 1905
Litter, 11; 5 boars and 5 sows raised.
Bred by J .A. Graves, Palmyra ,Neb.
Sold to Geo. Fifer, Palmyra, Neb.

Roy G. 35997. ..... A. E. Stutt & Sons.

Farmer Boy 19973 J. E. Mendenhall & Son.

Beauty Reed 69160 A. E. Stutt & Sons.

Beauty 76874..... J. A. Graves.

Aliance 14693 Bowman & Fitch.

Bess 35060 Bowman & Fitch.

45899

Bob M.

Farrowed Mar 19, 1905
Litter, 11; 5 boars and 5 sows raised.
Bred by John M. Morrison, College View, Neb.
Sold to J. A. Graves, Palmyra, Neb.

Wont Be Beat 33333... Watt & Foust.

Kant Be Beat 10239a Ira Jackson .

Queen Best 25762a Watt & Foust.

Princess Dorothy III 88378 ..... J. P. Hendry.

Surprise 11879 .. .. . Ira Van Ausdale.

Princess Dorothy 49074 Geo. Briggs & Son.

45901

Billy R.

Farrowed Apr 16, 1905
Litter, 9; 4 boars and 4 sows raised.
Bred by Woodhull & Avery, Angola, Ind.
Sold to Lester Elton, Angola, Ind.

Ben G. 22287..... L. R. Kuney.

Neighbor Boy 9931a. S. V. Wise.

Adrian Belle 19866a H. W. Mumford.

Clara 75780..... Woodhull & Avery.

Echo King 8671a E. M. Clark .

Pearle 42580 E. E. Miller.

45903

Jumbo

Farrowed June 7, 1905
Litter, 11; 2 boars and 3 sows raised.
Bred by W. P. Kennedy, Milan, Kan.
Sold to W. P. Porter, Milan, Kan.
Resold to A. L. Frazier, Argonia, Kan.

Summer 36517. ..... A. D. Russell.

Victor M 11955a D. W. Brown.

Hoxie's Bess 46726 L. E. Hoxie.

Victoria V 109814..... J. W. Gets.

Good Enough 26677 L. L. DeYoung.

Victoria IV 80218 J W. Get.

45905

G.'s Choice

Farrowed Mar 11, 1905
Litter, 16; 9 boars and 5 sows raised.
Bred by Edmonds, Shade & Co., Kingsley, Ia.
Sold to M. M. Ritcha, Bronson ,Ia.

Royal Plummer 21015.. C. Folgate.
- Layton 10633 A. G. Selway
- Bluch 11348 C. Folgate.

Royal Bess 2nd 83232.. Edmonds, Shade & Co.
- American Royal 15453 McFarland Bros.
- Bessie Lee 54346 A. B. Wingerd.

45907

Shellroad

Farrowed Mar 28, 1905
Litter, 11; 3 boars and 3 sows raised.
Bred by L. A. Matern, Wesley, Ia
Sold to Edgar Bailey, Britt, Ia.

Stability 27539..... J. B. McDonnell.
- Stability 16315 F. H. Herring.
- Lady Inez 53730 J. H. McDonnell.

Baby Mine 79964..... Mrs. Joe Goetz.
- Wesley Boy 15877. Stansell & Matern.
- Miss Kossuth 26674 Will Banks.

45909

Dandy Dick

Farrowed Apr 11, 1904
Litter, 5; 2 boars and 3 sows raised.
Bred by W .D. Hartsough, Clear Lake, Ia.
Sold to Frank O. Johnson, Wesley, Ia.
Resold to L. A. Matern, Wesley, Ia.

Benjamin R 30723..... R. B. Emerson.
- Belmont 17693 Wm .T. Noonan.
- Nora E. 55294 F. C. Veeder.

Rosalie 76968..... W. D. Hartsough.
- Hawkeye Chief 20395 J. L. Crozier.
- Stella G 50062 Wm. Nelson.

45911

Jack Diamond

Farrowed Mar 29, 1905
Litter, 10; 2 boars and 3 sows raised.
Bred by L. A. Matern, Wesley, Ia.
Sold to Peter Brett, Britt, Ia.

Stability 27539..... J. B. McDonnell.
- Stability 16315 F. H. Herring.
- Lady Inez 53730 J. H. McDonnell.

Lady Clara 87500..... Mrs. Jos. Goetz.
- Wesley Boy 15877 Stansell & Matern.
- Clover Leaf 26676 Will Banks.

45913

Billy Boy

Farrowed Mar 25, 1904
Litter 4; 2 boars and 2 sow sraised.
Bred by A. B. Wingard, Kingsley, Ia.
Sold to M. A. McWilliams, Wall Lake, Ia.
Resold to J. B. Harris, Schaller ,Ia.

Ohio King 19811..... Ira Jackson.
- Chief Surprise 9853a Ira Jackson.
- Hild Girl 26190a Ira Jackson.

May Cherry II 75044.. A. B. Wingerd.
- Longfellow K 17145 John Willdin.
- May Cherry 40512 A. B. Wingerd.

45915

Mack

Farrowed Apr 4, 1904
Litter, 8; 2 boars and 3 sows raised.
Bred by M. A. McWilliams, Wall Lake, Ia.
Sold to A. J. Harris, Schiller ,Ia.

Royal American 25105.. Edmunds, Shade & Co.
- American Royal 15453 McFarland Bros.
- Violet F 51234 A. B. Wingerd.

Rosa G. 75032..... M. A. McWilliams.
- Challenger's Model 18115 O. S. West.
- Rosa's Pride 52688 M. A. McWilliams.

45917

Admiral Togo

Farrowed Apr 28, 1904
Litter, 9; 4 boars and 5 sows raised.
Bred by S. G. Richards Sturgeon, Mo.
Sold to Mo. Agri. College, Columbia, Mo.

Nelson 9063.....
J. E. Blakemore.

Hustler 6749
J. R. Silvey.

Ethel Belle 20116
S. G. Richards.

Forest Girl 44788.....
S. G. Richards.

Dictator 7275
O'Brien Bros.

Catusa II 10408
S. G. Richards.

45919

Red Jake

Farrowed May 29, 1904
Litter, 12; 4 boars and 4 sows raised.
Bred by G. W. Hodger, Ector, Tex.
Sold to Wm. Whitt, Savoy, Tex.

Good Enough 25185...
Z. B. Tate.

Early Riser 11617.
J. F. Chandler.

Carrie Nation 24570
Z. B. Tate.

[illegible]

Mary Ward 17838.....
S. F. Yates.

Fellowcraft 4733
Moorman & Summers.

Isabel 6200
S. B. Shaffer.

45921

Red Rover

Farrowed April, 1905
Litter, 7; 2 boars and 4 sows raised.
Bred by Geo. C. Blessing, Homer. Neb.
Sold to Done Forbes, Dakota, Neb.

Red Light 33491.....
R. P. Walrod.

Van W 17547
J. Babcock.

Honey Suckle 43024
R. P. Walrod.

Red Gods 102010.....
Geo. C. Blessing.

Bennett I 17405
Manley & Co.

Choice Goods 43028
R. P. Walrod.

45923

H. A. J.

Farrowed Mar 9, 1904
Litter, 11; 2 boars and 3 sows raised.
Bred by H. A. J. Coppins, Potwin, Kan.
Sold to E. L. Miller, Oxford, Kan.
Resold to Elmer J. Buffington, Oxford, Kan.

ElDorado Boy 19647..
S. E. Morton & Co.

Ohio Chief 8727a
S. E. Morton & Co.

Elvira M 20520a
Bruce Pulden.

Rose N. 54674. .....
H. A. J. Coppins.

Red Cloud 15079
J. L. Mangold.

Rose C 45808
J. U. Howe.

45925

Axarbian

Farrowed Mar 15, 1905
Litter, 9; 5 boars and 3 sows raised.
Bred by L. D. Cameron, Lyons, Neb.
Sold to W. A. Peterson, Lyons, Neb.
Resold to Henry Harvey, Decatur, Neb.

Yankee 41695.....
E. Z. Russell.

Surprise 12539
Ausman & Co.

Red Rose B 39128
Ausman & Co.

Mary Gold 102328.....
E. Z. Russell.

Glendale Prince 14519
E. Z. Russell.

Nancy R 19888a
West & Salisbury.

45927
York Lad

Farrowed Feb 28, 1905
Litter, 8; 5 boars and 2 sows raised.
Bred by Frank Laird & Son, York, Neb.
Sold to W. L. Long, York, Neb.

Morton Lad 33677.... (Geo. Briggs & Son.)
- Morton Boy II 13225 (W. B. Cropsey.)
- Sooner 50460 (B. F. Roberts.)

Rose 96816..... (Frank Laird.)
- Rambler 17769 (Manley & Co.)
- Rose Bud C .C. 51644 (Frank Laird.)

45929
Kaimo

Farrowed Sep 25, 1904
Litter, 10; 4 boars and 2 sows raised.
Bred by H. R. Read, Avoca, Ia.
Sold to L. Waterbury, Sargent, Neb.
Resold to W. E. Tobias, Sargent, Neb.

Prince Albert 22171... (W. L. Willey.)
- King David 16333 (D. Nauman.)
- Menlo Belle 53432 (W. L .Willey.)

Jessie 69486..... (H. R. Read.)
- Dexter 15495 (Wm. Felton.)
- Pheba 36552 (F. A. Miller.)

45931
Pride of Gosper

Farrowed Nov 7, 1903
Litter, 11; 4 boars and 3 sows raised.
Bred by W. J. East & Son, Harvard, Neb.
Sold to B. F. Dowener, Arapahoe, Neb.

College Boy 17069..... (H. B. Louden & Son.)
- Major Clark 8817 (N. P. Clark.)
- Miss Stone 16626 (H. B. Louden & Son.)

Clay Belle 50864..... (W. J. East.)
- Aguinaldo 7727. (W. A. McLean.)
- Ester 37590 (H. M. Wo ford.)

45933
Armour

Farrowed Apr 2, 1905
Litter, 5; 1 boar and 2 sows raised
Bred by H. C. Mounts, Shickley, Neb.
Sold to S. W. Wells, Brunning, Neb.

Tom Ryan 36329..... (A. A. Galt.)
- Blackfoot 23919. (J. A. Gray & Son.)
- Peach Blow II 26652a (A. A. Galt.)

Ida May 114320..... (A. A. Galt .)
- Erastus 23917 (T. H. Clark.)
- Myra Belle 90322 (A. A. Galt.)

45935
Dant's Model

Farrowed Mar 25, 1905
Litter, 10; 6 boars and 4 sows raised.
Bred by Horace N. Davis, Lexington, Ky.
Sold to F. L., Dant Lebanon, Ky.

Davis Model 12117a... (Fred Bauer & Son.)
- Morton's Model 7539a (S. E. Morton & Co.)
- Maggie 17758a. (S. E. Morton & Co.)

Esther 25100a..... (A. W. Harris & Son.)
- Morton's Col. 8723a (S .E. Morton & Co.)
- Modeste II 22194a (Thos. Bennett.)

45937
Ohio Boy

Farrowed Apr 11, 1905
Litter, 8; 3 boars and 5 sows raised.
Bred by Chas. Shaffer, Anna, O.
Sold to Wm. Haberkamp, St. Marys, O.

King George 18383.... (A. J. Eppley)
- Westview Chief 9881a (G. B. Beamer.)
- Topsy Belle 22868a (A. J. Eppley.)

Zoe S 13524..... (S. B. Shaffer.)
- Simpson Duke 2841 (G. W. Simpson.)
- Cleopatra 34294 (S. B. Shaffer.)

45939
Manager

Farrowed Apr 27, 1905
Litter, 14; 6 boars and 1 sow raised.
Bred by F. Bowman, Eldora, Ia.

Notcher Boy 14629a...
H. B. Ayers.

Useful Top Notcher 12449a
R. C. Watt.
Iowa Belle 32026a
R. C. Watt.

Paulina Bess 56334...
O. S. West.

Duroc King 7327a
Ira Van Ausdal.
Inter State Belle IV 17136a
West & Salisbury.

45941
King To Be

Farrowed Mar 19, 1903
Bred by S. E. Morton & Co., Camden, O.
Sold to Mahan Bros., Osborne, O
Resold to Boyd & King, Hillsboro, O.

Morton's King 8725a...
S. E. Morton & Co.

Allison Jr. 6535a.
Wm. Roberts & Son.

Morton's Model 20508a
S. E. Morton & Co.

Nettie M. 24410a.....
Fred Bauer.

Morton's Model 7539a
S. E. Morton & Co.
Protection Girl III 16448a
S. E. Morton & Co.

45943
Bishop's Chief

Farrowed May 20, 1905
Litter, 6; 3 boars and 3 sows raised.
Bred by A. F. Russell, Savannah, Mo.
Sold to R. W. Murphy, Dearborn, Mo.

Russell's Duroc 36565..
Oliver Rosdale.

Brilliant Y 22605
Otto Peters.

Belle Peach 75140
O. S. West.

Russell's Model 101584.
W. B. Bishop.

Belle's Chief 22727
Smith Brown.

Bishop's Choice 32020.
O. S. West.

45945 Wright's Chieftain

Farrowed Mar 27, 1905
Litter, 11; 6 boars and 2 sows raised.
Bred by Ellis Melton, New Hampton, Mo.
Sold to M. D. Wright, Walnut Grove, Mo.

Melton Chieftain 20301.
Ellis Melton.

Banner M. 12213
Ellis Melton.

Golden Fancy 28678
A. Wolf.

Pearl's Beauty 37422..
Ellis Melton.

Trone's Hero's Model 6151
J. C. Woodburn.
Pearl 13468
Alex Stevenson.

45947
Sensation S.

Farrowed Aug 19, 1905
Litter, 10; 4 boars and 6 sows raised.
Bred by Ellis Melton, New Hampton, Mo.
Sold to John B. Strong, Krebs, Ind. T.

Iowa Sensation 23519...
Grant Summers.

Sensation Jr. 11885
D. W. Brown.

Pearline 51624
Grant Summers.

Pearl's Jewel 102002..
Ellis Melton.

Melton's Chiefton 20301
Ellis Melton.

Pearl 13468
Alex Stevenson.

45949
Boss

Farrowed May 10, 1905
Litter, 11; 3 boars and 3 sows raised.
Bred by A. J. Kissick, Ohio, Ill.
Sold to W. D. Rishel Cambridge, Ill.

Sam Jones 16439.....
M. W. Greer.

Judge Jay 10901
J. C. Jay.
Belle of Oak Grove 25652
M. W. Greer.

Duindaro 42682.....
A. J. Kissick.

King of the Golden Circle 17619
J. A. Smith.
Gertie 41432
Fred Yetter.

45951

Foxy

Farrowed Oct. 4, 1904.
Litter, 11; 5 boars and 5 sows raised.
Bred by T. W. Stoner & Son, Henry, Ill.
Sold to W. D. Rishel, Cambridge, Ill.

Stoner's Improver 22641 ..... J. D. Nidlinger.
- Echo King 18415. J. D. Nidlinger.
- Topsy 43852 J. D. Nidlinger.

Perfect Queen 29844a.. J. D. Nidlinger.
- Ohio Miller 10975a E. E. Miller.
- Sunshine 22688a Walter & Co.

45953

Pansy Chief

Farrowed Feb 23, 1905
Litter, 13; 3 boars and 4 sows raised.
Bred by Newton Bros., Whiting, Kan.
Sold to G. C. Todd, Whiting, Kan.
Resold to Robt. Schuly, Holton, Kan.

Sir Thomas 23795..... Chester Thomas.
- Kansas Wonder 18573 McFarland Bros.
- Ruth T. IV 56218 Chester Thomas

Pansy II 34276..... Nekton Bros.
- Fleet R 6225 A. F. Russell.
- Pauline 15780 G. E. Newton.

45955

Pickwick J.

Farrowed Apr 8, 1904
Litter, 8; 3 boars and 3 sows raised.
Bred by C. I. Moyer, Severance, Kan.
Sold to Martin Joyce, Severance, Kan.

Red Rover 23221..... J. B. Davis.
- Ben Butler T 17741 Geo. E. Butler.
- Empress 23470 F. F. Failor.

True Lady 110194..... Newton Bros.
- Woodburn, 3841 J. C. Woodburn.
- Lady Superior 8656 J. D. Stevenson.

45957

Shakespeare 14

Farrowed Mar 22, 1905
Bred by C. I. Moyer. Severance, Kan.
Sold to W. D. Sharp, Severance, Kan.

Ely 28325..... C. Folgate.
- Layton 10633 A. G. Selwoy.
- Carrie C. 38044 C. Folgate.

Grace Model 110190... Newton Bros.
- Fleet R. 6225 A. F. Russell.
- Queen Model 15778 G. E. Newton.

45959

Tip Notcher

Farrowed Mar 11, 1905
Litter, 14; 6 boars and 5 sows raised.
Bred by Geo. Seckman. Ripley, Ill.
Sold to F. E. Sshwartz, Max, Neb.

Tip Top Notcher 20729 ..... R. C. Watt.
- Top Notcher 8803a S. E. Morton & Co.
- Variety Wonder 22604a S. E. Morton & Co.

The Lad's Goldie 51104 ..... G. W. Seckman.
- Mingo Lad 9759a J. B. Hilligoss & Son.
- Wonder Duchess S 24508a G. V. Beamer & Son.

45961

Tom Ward

Farrowed May 25, 1904
Litter, 8; 2 boars and 6 sows raised.
Bred by Ward Bros., Republic, Kan.
Sold to D. N. Woods, Scandia, Kan.

Direct 24021..... Wm. Roberts & Son.
- Owen 13449 O. S. West.
- Hannah 21282a Wm .Roberts & Son.

Sunflower P. 35228.... C. H. Searle.
- Ak-Sar-Ben IV 9423a C. H. Searle.
- Souvenir III 23264 C. H. Searle.

45963
Luther

Farrowed June 14, 1905
Litter, 13; 5 boars and 4 osws raised.
Bred by L. L. Voorman, Hope, Kan.
Sold to J. A. Delay. Odessa, Mo.

Auditorium Lad 33687.
L. L. Voorman.

Victor Chief 19599
D. Trott.

Rose Lawn Belle 71156
L. L. Voorman.

Lulu 39888.....
N. B. Sawyer.

Fairview Chief 10363
J. B. Davis.

Broad Back II 14440
N. B. Sawyer.

45965
Rob Roy

Farrowed June 2, 1905
Litter, 7; 3 boars and 4 sows raised.
Bred by J. C. Filson, Madison, Kan.
Sold to C. I. Thornton, Hill Top, Kan.

Chief of Dorcas 12753..
R. E. Watkins.

Model Boy 8653
W. A. McLean.

Dorcan D 19168
Wm. M. Peebles.

Red Ribbon 64742.....
J. H. Park.

Park's Hero 18011
J. H. Park.

Maggie 39034
J. H. Park.

45967
Nicholas 3rd

Farrowed Apr 21, 1905
Litter, 10; 4 boars and 3 sows raised.
Bred by B. F. Preston, McLean, Neb.
Sold to W. A. Preston, McLean, Neb.

Golden John 39125....
B. F. Preston.

Senith 26845
H. B. Louden & Son

Goldie R 44960
Manley & Co.

Gala 98850.....
B. F. Preston.

Iowa Boy 26847
E. J. Ewing.

Mollie G 44962
M. M. Douglas.

45969
Vanderbilt

Farrowed Apr 2, 1905
Litter, 8; 3 boars and 5 sows raised.
Bred by H. Hoffman, Washta, Ia.
Sold to B. F. Preston, McLean, Neb.

Delay 34723.....
Gavin Crosbie.

Duroc Paragon 29181
O. S. West.

Western Girl II 71746
Garvin Crosbie.

Octavia Hill I 44870..
H. F. Hoffman.

Tolstoy 12533
H. F. Hoffman.

Octavia Hill 30736
H. F. Hoffman.

45971 Advancer's Perfection

Farrowed May 13, 1904
Litter, 10; 5 boars and 3 sows raised.
Bred by H. F. Wiand, Blakesburg, Ia.
Sold to B. F. Preston, McLean, Neb.

Mischief Maker 26251..
Welch Bros.

Welch's Perfection 18071
Welch Bros.
Ruth O. 42502
Welch Bros.

Perfection Bell 71726..
Johnson Bros.

Advance 11309
J. M. Morrison.

Perfection Lady 29798
C. C. Keil.

45973 West Point's King

Farrowed Feb 27, 1905
Litter, 9; 3 boars and 3 sows raised.
Bred by D. R. Cash, Colon, Neb.
Sold to H. Reimers, West Point, Neb.

Tom B 15011a.....
Thos. Bennett.

International 8795a
Thos. Bennett.

Cyclopedia III 19718a
Thos. Bennett.

Kirk's Belle II 94852..
W. A. Kirkpatrick.

West Model 14501
W. A. Kirkpatrick.

Kirk's Belle 93744
W. A. Kirkpatrick.

45975

Marshall Chief

Farrowed Mar 9, 1904
Litter, 12; 5 boars and 4 sows raised.
Bred by F. H. Shrewsbury, Deputy, Ind.

Prosperity S 9345a.....
Marion Stultz.

Dewey Brown 7931a
D. W. Brown.

Lady M. II 13152a
D. W. Brown.

Gilt Edge 35304.....
F. H. Shrewsbury.

Wauchope 8513
J. D. Kiger.

Tillie 27138
F. H. Shrewsbury.

45977

Laurel Chief 2nd

Farrowed Dec 12, 1904
Litter, 8; 2 boars and 2 sows raised.
Bred by James L. Pool, Laurel, Neb.

Laurel Chief 37157....
James L. Pool.

Quaker Maid 16019
John Wilkin.

Laurel Daisy 3rd 61826.
James L. Pool.

Laurel Victoria 92634..
James L. Pool.

Highlander 13503
L. A .Larson.

Jennie P 38258
E. R. Gurney.

45979

Pontiac

Farrowed Mar 12, 1905
Litter, 11; 6 boars and 5 sows raised.
Bred by Chas. M. Morris, Harrisonville, Mo
Sold to William Snider, Garden City, Mo.

Allison II 21963.....
T. E .Laurie .

Allison Jr. Perfection 9783a
S. E. Morton & Co.

Iris 26346a
J. T. Tharp.

Maud S. 63660.....
R. H. Brown.

Jumbo 15391
J. H. Davis.

Blanche B. 24392
R. F. Barron.

45981

Cherry Boy I

Farrowed Apr 20, 1905
Litter 8; 3 boars and 2 sows raised.
Bred by Peter Larson, Lindsborg, Kan.

Cherry Boy 31395.....
Manley & Co.

Young John 29575.
Manley & Co.

Fancy Cherry 67592
Manley & Co.

Red Lady I 111044....
C. W. Taylor.

King Wichita 14869.
Stewart Bros.

Red Lady 54654
D. Trott.

45983

Benson

Farroked Apr 20, 1905
Litter, 9; 3 boars and 3 sows raised.
Bred by Peter Larson, Lindsborg, Kan.
Sold to C. J. Nelson, Galva, Kan .

Uncle Benson 44849..
Emery Anderson.

Uncle Ben 2129
F. M. Anderson.

Miss Get There 74878
Emery Anderson.

Lady Kansas 111046..
Emery Anderson.

Boomerang 23105
Emery Anderson.

Miss Kansas 52664
F. M. Anderson.

45985

Charlie Tichnor

Farrowed July 25, 1905
Litter, 9; 5 boars and 0 sows raised.
Bred by S. Y. Thornton, Blackwater, Mo.
Sold to J. T. Robinson, Woodville, Ala.

Red Chief 15293.....
Harry Sneed.

Bernard 12245
A. F. Russell.

My Jewel III 33100.
Harry Sneed.

Anda 61440.....
R. M. Snoddy.

Ohio Flashlight 15399
Ed. S. Foust.

Maud S. 24734
Ed. A. Baxter.

45987

Lane's King

Farrowed Apr 1, 1905
Litter, 11; 2 boars and 4 sows raised.
Bred by J. F. Lane, Guide Rock, Neb.
Sold to F. E. Halloway, Esbon, Kan.

Model Chief 38482.....
Geo. Briggs & Son.

Red Chief I Am 7693
S. E. Morton & Co.

Earless 26718
Geo. Briggs & Son.

Marti Horning 97022..
W. C. Horning .

Liberty Perfection 11195
H. B. Loudin & Son.

Flory 46632
W. C. Horning.

45989

Alexander 3rd

Farrowed Apr 8, 1904
Litter, 11; 4 boars and 3 sows rasied.
Bred by Johnson Bres., Dickens, Ia.

Major Allison 25617...
F. J. Clouss.

Clouse I 15305
W. L. Bonnett.

Big F 46906
F. J. Clouss.

Mistic 45674.....
Frank J. Clouss.

Joe Bunker 9503
H. F. Hoffman.

Jeptha II 17494
H. L. Cantine.

45991

Perfect Matchless

Farrowed Mar 1, 1905
Litter, 12; 4 boars and 6 sows raised.
Bred by H. C. Sheldon, Shannon City, Ia.
Sold to C. E. Main, Mt. Ayr, Ia.

Matchless Chief 28231.
B. C. Marts.

Matchless 15173
W. R. Bennethum.

Miss Keen 19552a.
J. Benson & Son.

Genevieve 22606.....
Orval Jones.

Sunbeam Prince 5489
D. Davis & Son.

Eunice 22604
D. Davis.

45993

Hartford's Prince

Farrowed Mch 18, 1904
Litter, 8; 2 boars and 6 sows raised.
Bred by Carl Scott, Muncie, Ind.
Sold to H. E. Herron, Hartford City, Ind.

Prince of Col's 13571a.
Carl Scott.

Carl's Col 10419a.
Carl Scott.

Gladness S. 27702a.
J. S. Whitworth.

Love 35060a. .....
J. E. Cheesman.

Longman 8969a.
A. Fodera.

Jessie M 14080a.
S. E. Morton & Co.

45995 Gruver's Red Jacket

Farrowed Sept 5, 1904
Litter, 10; 6 boars and 4 sows raised.
Bred by Harmon Gruver, Brewster, Minn.

Duroc King 2nd 8719a.
West & Salisbury.

Duroc King 7327a.
Ira Van Ausdal.

Queen Blossom 15150a.
Q. McBride.

Rose G. 24136a .....
Harmon Gruver.

Waneta Hub 8731a.
Wm. Danley.

Miss Block 22132a.
W. L. Addy.

45997

More Wonder

Farrowed Apr 7, 1905
Litter, 7; 4 boars and 2 sows raised.
Bred by O. S. West, Paullina, Ia.
Sold to Harmon Gruver, Brewster, Minn.

Crimson Wonder I Am 34697. .....
O. S. West.

Crimson Wonder 26355.
H. L. Cantine.

West's Fancy II 20250a
West & Salisbury.

Lady West I Am 100642. .....
O. S. West.

Leona's Chief 25247.
Otto Peters.

Lady West II 38780.
O. S. West.

45999 Minnesota Broad Back

Farrowed Mch 29, 1905
Litter, 10; 6 boars and 2 sows raised.
Bred by Harmon Gruver, Brewster, Minn.

- Gruver's Orion 33985. Harmon Gruver.
  - Ordway 9845a. S. E. McCullough,
  - L. Z. 24148. Harmon Gruver.
- Minnesota Daisy 10606. Harmon Gruver.
  - Duroc King 2nd 8719a. West & Salisbury.
  - Gruver's Daisy 22130a. Harmon Gruver.

46001 Tip Top King

Farrowed May 11, 1905
Litter, 10; 3 boars and 1 sow raised.
Bred by Harmon Gruver, Brewster, Minn.

- Duroc King 2nd 8719a. West & Salisbury.
  - Duroc King 7327a. Ira Van Ausdal.
  - Queen Blossom 15150a. Q. McBride.
- Tip Toe 93792. ..... Harmon Gruver.
  - Ordway 9845a. S. E. McCu lough.
  - L. Z., 24148a. Harmon Gruver.

46003 Col. Johnson

Farrowed Apr 6, 1903
Litter, 6; 3 boars and 3 sows raised.
Bred by Ford Skeen, South Auburn, Neb.
Sold to J. W. Clark, Johnson, Neb.
Resold to John Ackermann, Johnson, Neb.

- Ben B. 30739. ..... H. C. Young.
  - Missouri Boy 14105. J. C. Woodburn.
  - My Choice II 42436. H. C. Young.
- Queen Pet 94520. .... Ford Skeen.
  - Long Jim 19231. W. A. Kirkpatrick.
  - Lady Auburn 42476. H. B. Louden & Son.

46005 Crimson Notcher

Farrowed Apr 30, 1905
Litter, 10; 5 boars and 5 sows raised.
Bred by C. W. & Wm. Reed, Rose Hill, Ia.
Sold to Brolliar & Fritchen, Ollie, Ia.

- Top Notcher Chief 29247. ..... J. A. Teter.
  - Top Notcher Again 10687a. R. C. Watt.
  - Nellie IV 36210. Ellis & Jones.
- Fair Wonder 98074.... O. S. West.
  - Crimson Wonder 26355. H. L. Cantine.
  - West's Fancy IV 23330a. West & Salisbury.

46007 Advertiser

Farrowed May 22, 1905
Litter, 10; 5 boars and 5 sows raised.
Bred by C. W. & Wm. Reed, Rose Hill, Ia.
Sold to Brolliar & Fritchen, Ollie, Ia.

- Advancer 28773. ..... Johnson Bros. & Newkirk.
  - Advance 11309. J. M. Morrison.
  - Lucy D. II 18106. Geo. Duffus.
- Nellie's Model 98076... C. W. & Wm. Reed.
  - Reed's Model 23889. S. E. Morton & Co.
  - Big Nellie 26352. M. J. Palmer.

46009 Proud Fancy

Farrowed Mch 22, 1901
Bred by C. E. Mahan, Osborn, O.
Sold to Wm. Snyder, Springfield, O.
Resold to Watt & Foust, Cedarville and Xenia, Ohio.

- Orion Boy 9015a. .... S. E. Morton & Co.
  - Orion II 6537a. Wm. Roberts & Son.
  - Chic 18164a. S. E. Morton & Co.
- Fancy Queen 22060a... O. Walter & Co.
  - Star Wonder 8129a. O. Walter & Co.
  - Our Fancy V. 19046a. O. Walter & Co.

46011

Veribest

Farrowed Apr 15, 1904
Litter ,12 ; 5 boars and 5 sows raised.
Bred by Ira Jackson, West Milyon, O.
Sold to Watt & Foust Cedarville & Xenia, O

Pilot Wonder 28815....
O. Walter & Co.

U. S. Duroc 7905a.
S. E. Morton & Co.
Lucy Wonder XII 10228a.
O. Walter & Co.

Miss Perfection 35106.
Ira Jackson.

Longfellow 4489.
Ira Jackson.
Mayflower 35102.
Ira Jackson.

46013

Golden Rule

Farrowed Apr 5, 1904
Litter, 11 ; 4 boars and 5 sows raised .
Bred by Ira Jackson, Westmilton, O .
Sold to Watt & Foust. Xenia & Cedarville, O

Choice Goods 20387...
Ira Jackson.

Chief of Ohio 15123.
S. E. Morton & Co.
Stuby Perfection 50030.
Ira Jackson.

Mayflower 35102. ....
Ira Jackson.

Lord Clinton 4833a.
S. E. Morton & Co.
Big Bess 21108a.
Ira Jackson.

46015

Major Wilson

Farrowed Mch 15, 1905
Litter, 9 ; 5 boar sand 4 sows raised.
Bred by W. S. Carroll, Hutchinson. Mo.
Sold to J. D. Wilson, Kirsville, Mo.
Resold to Allison &Stinson, Kirksville, Mo.

Wilson's Choice 44175.
Buchanan Stock Farm.

Red Joe 10833.
M. B. Norton.
Brown Bess 32368.
N. C. McFarland.

Solmina 114598. .....
L. A. Liter.

Dutchy 21939.
T. E. Laurie.
Lillie L. 114596.
L. A. Liter.

46017 Duroc Challenger

Farrowed Apr 7 ,1905
Litter, 8 ; 5 boars and 1 sow raised.
Bred by O. S. West, Paullina, Ia.
Sold to J. C. Porter, Ogden, Ia.

West's Challenger 35743. .....
O. S. West.

Duroc Challenger 11163
C. W. & Wm. Reed.
Lady West 38778.
O. S. West.

Lady Duroc 104430...
O. S. West.

Crimson Wonder 26355.
H. L. Cantine.
Fancy West III 77786
O. S. West.

46019

Duroc Paragon Jr.

Farrowed Apr 27, 1905
Litter, 11 ; 5 boars and 4 sows raised.
Bred by J .C. Porter, Paullina, Ia.
Sold to D. Wessling & Son, Grand Jct. Ia.

Duroc Paragon 29181..
O. S. West.

King Perfection 16235.
O. S West.
Fancy West II 57362.
O. S. West.

Crimson Lady 102094.
O. S. West.

West's Rex 25245
Otto Peters.
Lady West III 38782.
West & Salisbury.

46021

College Chief

Farrowed Apr 24, 1905
Litter, 11 ; 6 boars and 4 sows raised.
Bred by O .S. West, Paullina, Ia.
Sold to A .F. Russell, Savannah, Mo.
Resold to D. R. Wilson, Redfield, Ia.

West's Challenger 35743. .....
O. S. West.

Duroc Challenger 11163
C. W. & Wm. Reed.
Lady West 38788.
West & Salisbury.

West's Choice 101594..
O. S. West.

Crimson Wonder.
H. L. Cantine.
Hawkeye Lady II 86494
O. S. West.

46023
Mentlo Chief

Farrowed July 13, 1903
Litter, 8; 6 boars and 1 sow raised.
Bred by B .A. Shafer, Sanborn, Ia.
Sold to J. M. Rebstock, Newton, Kans.

Duroc King Jr. 16293.
Harmon Gruver.

- Duroc King II 8719a. — West & Salisbury.
- Gruvers Daisy 22130a. — H. Gruver.

Lilac Belle 54858. ...
B. A. Shafer.

- Waneta Hub 8215. — Wm. Danley.
- Perfection Belle 23236. — A. J. DeYoung.

46025
Idlebrook Lad

Farrowed Apr 15, 1904
Litter, 9; 5 boars and 3 sows raised.
Bred by F. G. Hogan O'Bannon, Ky.
Sold to Dr. C. M. Smith Dixon, Ky.

Idlebrook Frank 23409.
Ira Jackson.

- Chief Climax 10971a. — Ira Jackson.
- Ky. Wonder 27854a. — O. Walter & Son.

Rosita 57324. .....
Nora Arnold.

- Ky. Gold Bug 9127a. — A. W. Harris & Son.
- Lady Arnold 28644. — Nora Arnold.

46027
Prince Winner

Farrowed Mch 20, 1904
Litter, 16; 3 boars and 4 sows raised.
Bred by W. J. Hartung, Maxwell, Ia.
Sold to J .T. Anderson, Nevada, Ia.

Billie K. 20373. .....
O .S. West.

- Duroc Challenger 11163 — C. W. & Wm. Reed,
- West's Fancy V. 23330a — West & Salisbury.

Nelley Bly A. 49962...
H. F. Hoffman.

- Phil Clark 12535. — N. P. Clark.
- Outlook 21890. — H. F. Hoffman.

46029
Cephas

Farrowed Mch 25, 1905
Litter, 8; 2 boars and 5 sows raised.
Bred by John Holste, Massena, Ia.
Sold to A. Grundman, Prescott, Ia.

One Price 35251. .....
E. D. Harris.

- Paton Boy 18717. — Wm. Roberts & Son.
- Ames Bell 60230. — N. T. Niles & Son.

Babe 95946 .....
John Holste.

- Buffalo Bill 35249. — John Wilkin.
- Victoria 86970. — John Holste.

46031
Model Director

Farrowed Oct 20, 1904
Litter, 10; 4 boars and 1 sow raised.
Bred by F. J. Sizer, Kearnel, Neb .
Sold to E .V. Snead, Kearney, Neb.
Resold to John Bergman, Funk, Neb.
Resold to F. A. Gustafson, Axtell, Neb.
Resold to H. M. Wells, Axtell, Neb.

Director 17393. .....
M. R .Higgins.

- Pizzaro 6501. — C. C. Brawley & Co.
- Grace Darling 16134. — S. E. Morton & Co.

Kruger Girl 75818. ....
F. J. Sizer .

- Red Rock 13857 . — H. B. Louden & Son.
- Manon H. 28352. — E. C. Preston.

46033
Maple Chief

Farowed Mch 28, 1905
Bred by L. S. Spath, No. Bend, Neb.
Sold to Jas. Hughes, Leavitt, Neb.

Sensation Chief 34773
W. H. Reed.

- Sensation Jr. 22461. — D. W. Brown.
- Canary Girl 85650. — W. H. Reed.

Primrose 46768. .....
J. B. McMahan .

- Lord Mack 16047. — Geo. W. Trone .
- Lulu Mc 24578. — Robert Black.

46035

X. Goldfield Chief

Farrowed Mch 7 ,1904
Litter ,8 ; 4 boars and 2 sows raised.
Bred by L. L. Overholser, Diagonal, Ia.
Sold to C. M. Frame, Lenox, Ia.
Resold to G. A. Connard Lenox, Ia.

Addy Wonder 18489.
W. L. Addy & Son.

Crimson Chief 9081.
W. L. Addy.

Pretoria 20296.
W. L. Addy.

Nell Percy 20994.
E. B. Watson.

Lord Russell 5709.
Wm. Roberts & Son .

Madeline 8352.
F. C. Woodrow.

46037

Ohio Boy

Farowed Apr 27 ,1905
Litter, 15 ; 4 boars and 7 sows raised.
Bred by E. E. Tibbs, Bloomfield, Ia.
Sold to G. W. Speirs, Hedrick, Ia .

Ohio Junias 38521.
S. E. Morton & Co.

Ohio Chief 8727a .
S. E. Morton & Co.

Col. M.'s Variety 2nd 19606a.
S. E .Morton & Co.

Iowa Belle 97112
E. E. Tibbs.

Pride of Henry 19487
Welch Bros.

Red Bell 54240.
S. S. Krebill.

46039

Red Duke

Farrowed Mch 20, 1905
Litter, 9 ; 1 boar and 8 sows raised.
Bred by W. W. Wilcox, Nevada. Mo.
Sold to Wm. Rudy, Smithtown, Mo.
Resold to W. S. Cotton, Smithton, Mo.

Brilliant Jr. 30655.
H. C. Sheldon.

Brilliant 9265.
H. B. Louden & Son.

Benevieve X. 67866.
Sheldon & Sons.

Rosalie 58846.
H. C. Sheldon.

Addy Wonder 18489.
W. L. Addy & Sons.

Pearley II 49296.
H. C. Sheldon.

46041

Ajax Surprise

Farrowed May 14, 1903
Litter, 9 ; 3 boars and 5 sows raised.
Bred by Wm. Rudy, Smithtown, Mo .
Sold to W. S. Cotton, Smithton, Mo.

Surprise 10817.
G. W. Trone & Son.

Gold Finch 7549.
F. F. Failor.

Eldena L. 14234a.
G. W. Trone.

Clover Leaf II 34166.
C. R. Doty.

Highroller 8541a.
C. C. Brawley & Co.

Camma 18768a.
J. W. Killam.

46043 Cottonwood Surprise

Farrowed Mch 1, 1905
Litter, 6 ; 2 boars and 4 sows raised.
Bred by W. S. Cotton, Smithton. Mo.
Sold to R. H. Cotton, Smithton, Mo.

Ajax Surprise 46041...
Wm .Rudy.

Surprise 10817.
G. W. Trone.

Clover Leaf 34166.
C. R. Doty.

Sylvia 114774.
J. E. Imhauser.

Missouri Champion 16349.
J. C. Woodburn.

Bessie I. 25526.
Harry Sneed.

46045

Ben Gee

Farrowed Mch 11, 1905
Litter, 11 ; 2 boars and 6 sows raised.
Bred by J. D .Stevenson, New Hampton, Mo.
Sold to L. T. Benford. Coyville, Kans.

Long John 26433.
Doyl & Mahoney.

Chauncey 23293.
C. Folgate.

Gold Queen 57116.
C. Folgate.

Lucy R. 40188.
J. D. Stevenson.

Uncle Tom 9119.
S. Y. Thornton.

Rich Red 33398.
J. D. Stevenson.

46047

Red Man

Farrowed Mch 22, 1904
Litter, 10; 3 boars and 4 sows raised.
Bred by J. H. Bevington, Kingsley, Ia.
Sold to C. S. Kelsey & Sons, Springfield, S. D.

Calypso 13907. .....
H. F. Hoffman.

Hugh Tucker 8963.
N. P. Clark.

Anada II 15244.
Wm. Roberts & Son.

Lady West 51786.....
O. S. West.

Duroc King 7327a.
Ira Va nAusdale.

Lady West II 38780.
West & Salisbury.

46049

2nd II Climax

Farrowed Mch 13, 1905
Litter, 12; 9 boars and 3 sows raised.
Bred by McFarland Bros., Sedalia, Mo.
Sold to John E. Ross, Ozawkie, Kans.

II Climax 23361. ....
McFarland Bros.

Climax D. 14431
C. R. Doty.

Windsor 53718.
Thos. Bennett.

Grace McFarland 48442
McFarland Bros.

Mo. Prince II 12947.
S. Y. Thornton.

Nelly W. 30040.
O. Walter & Co.

46051 Mt. Vernon Climax

Farrowed Apr 20, 1904
Litter, 9; 5 boars and 2 sows raised.
Bred by McFarland Bros., Sedalia, Mo.
Sold to Bert Harriman Pilot Grove, Mo.
Resold to W. P. Harriman, Pilot Grove, Mo.

II Climax 23361. ....
(See above.)

Rose Bud 10820. .....
N. C. McFarland.

Red Key II 6009a.
S. Young.

Yum Yum 5618.
S. Y. Thornton.

46053

Sneed's Boy

Farrowed May 15, 1905
Litter, 6; 2 boars and 4 sows raised.
Bred by L. A. Barber, Edmond, O. T.
Sold to E. C. Alexander, Yukon, O. T.
Resold to C. W. Wilhite, Ereno, Okla.

Sneed's Climax 33599..
Harry Sneed.

Bernard S. 15997.
Harry Sneed.

Daisy II 39948.
Harry Sneed.

Betsy 83134. .....
L. A. Barber.

Golden Chief 25305.
McFarland Bros.

Rose Bud 23136.
L. A. Barber.

46055

Dominie

Farrowed Apr 20, 1905
Litter, 14; 3 boars and 6 sows raised.
Bred by Jas. H. Shepherd, Brookings, S. D.
Sold to M. J. DeWolf, Letcher, S. D.

Sirius 9727a. .....
S. E. McCullough.

Orion 4901a.
N. P. Clark.

Zoo V. 18416a.
Wm. Roberts & Son.

Mona 30732a. .....
Jas. H. Shepherd.

Ed.'s Col. 5795a.
S. E. Morton & Co.

Miss Mount 21596a.
Carl Scott.

46057

Promoter

Farrowed May 15, 1904
Litter, 7; 1 boar and 1 sow raised.
Bred by Wm. Malcolm, Bigelow, Minn.
Sold to Oliver & Madison Worthington Min

Chief Promotor 29313.
O. W. May.

Top Notcher Again 10687a.
R. C. Watt.
Nellie II 21648.
T. W. Stoner & Son.

Darling 19072. .....
T. E. Bly.

Excelsior 4483.
West & Salisbury.

Mamie M. 10198.
T. E. Bly.

46059

Advance II

Farrowed Apr 10 1905
Litter, 8; 3 boars and 5 sows raised.
Bred by S. M. Baughman & Son, Dunlap, Ia.
Sold to Oliver & Madison, Worthington, Minn.

- Crimson Advance 34663 — Manley & Co.
  - Proud Advance 23549. — Johnson Bros.
  - Manley & Co. — Orion's Dimple 76660.
- Choice II 114848. — S. M. Baughman & Son
  - Ulysses 16887. — Wm. Felton & Co.
  - Baughman's Choice 28930. — Geo. Armstrong.

46061

Macduff

Farrowed Mch 23, 1904
Litter, 11; 5 boars and 5 sows raised.
Bred by E. C. Ridgeway, Fairmount, Ind.
Sold to Charles Oman, Jonesboro, Ind.
Resold to E. E. Friedline & Son, Lexington, Ind.

- Henry I. 29795. — Geo. B. McDermott.
  - Superior Mc 10273a. — T. W. Johnson.
  - Ringdon Belle 23170a. — Geo. B. McDermott.
- Ida M. 52480. — F. W. McCoy.
  - Automobile 9537. — M. R. Higgins.
  - Alvin III 28844a. — T. W. McCoy.

46063

Duke No. 1

Farrowed Oct. 25, 1905
Litter, 10; 5 boars and 4 sows raised.
Bred by James B. Haley Hope, Kans.
Sold to Levi Bohannon Dillon, Kans.

- Big Clover Leaf II 34133. — Wm. Rudy.
  - Big Clover Leaf 23353a — C. R. Doty.
  - May Surprise 69124. — Powell & Rudy.
- Haley's Queen 61092. — James B. Haley.
  - Read Clay 16745. — D. Trott.
  - Nannie 19658. — D. Trott.

46065 Big Clover Leaf III Same. Sold to Henry Richer, Ramonia, Kans.

46067

Leader's Choice

Farrowed Aug 1, 1905
Litter, 14; 3 boars and 2 sows raised.
Bred by Jacob Sutter, Papillon, Neb.
Sold to August Leader, Fort Crook, Neb.

- Duroc Prince 18139. — O. S. West.
  - Duroc King 7327a. — Ira Van Ausdale.
  - Blossom Belle II 20542a. — West & Salisbury.
- Paulina Girl 103226. — O. S. West.
  - King Perfection 16235. — O. S. West.
  - Paulina 55282. — O. S. West.

46069

Neb. King

Farrowed Mch 22, 1905
Litter, 11; 4 boars and 2 sows raised.
Bred by O. S. West, Paulina, Ia.
Sold to Jacob Sutter, Papillon, Neb.

- Iowa King 34701 — A. B. Wingerd.
  - Ohio King 19011. — Ira Jackson.
  - W.'s Choice 44104. — John Wilkin.
- West's Choice 103234. — O. S. West.
  - Leona's Chief 25247. — Otto Peters.
  - Lady West II 37880. — West & Salisbury.

46071

Dinah's Brilliant

Farrowed Apr 25, 1905
Litter, 7; 2 boars and 4 sows raised.
Bred by W. W. Wilcox, Nevada, Mo.
Sold to Jas. P. Miller, Dentonville, Kans.
Resold to W. G. Denton, Denton, Kans.

Brilliant Jr. 30655. ...
Sheldon & Sons.

- Brilliant 9269. Louden & Son.
- Genevieve X. 67866. Sheldon & Sons.

Dinah's Pearl 84330. .
W. W. Wilcox.

- Orion Prince 25321. H. C. Lyons.
- Dinah 58842. Sheldon & Sons.

46073

Sandow

Farrowed June 5 ,1904
Litter, 11; 5 boars and 5 sows raised.
Bred by M. R. Higgins, Queensville, Ind.

Stemwinder 26277. ....
Elmer Cannon.

- M. P.'s Col. 10583a. Carl Scott.
- Rose Chief 22580a. V. C. Brawley & Co.

Carrie Nation H. 48558.
M. R. Higgins.

- Pizzaro 6501. C. C. Brawely & Co.
- Mary E. L. 18958. M. R. Higgins.

46075

Nick Longworth

Farrowed Oct. 30, 1905
Litter, 10; 5 boars and 3 sows raised.
Bred by M .R. Higgins, Queensvi le, Ind.
Sold to Peter Blackford, Crossville, Ill.

Sandow 46073. .....
M. R. Higgins.

- Stemwinder 26277 Elmer Cannon.
- Carrie Nation K 48558 M. R. Higgins.

Royal Lady 41980. ....
M. R. Higgins.

- Pizzaro 6501. C. C. Brawley & Co.
- Lady Royal 8214. J. A. Bake.

46077

Challenger 15th

Farrowed Feb. 27, 1905
Litter, 11; 5 boars and 3 sows raised.
Bred by W. W .Wheeler, Harlan, Ia.
Sold to James A. Sullivan, Bernard ,Ia.

Challenger 21123. ....
C. W .& Wm. Reed.

- Duroc Challenger II 13169. C. W. & Wm .Reed.
- Fashion Queen 16878. J. A. Bangham.

Sparkle 72920 .....
W. W .Wheeler.

- Majestic 16643. W. L .Willey.
- Mme. Patti 23462. I. C. Welch.

46079

Challenger 38th

Challenger 21123. ....
(See above.)

Farrowed Feb .27, 1905
Litter, 11; 3 boars and 5 sows raised.
Bred by W. W. Wheeler Bernard, Ia .
Sold to Jas. A. Sullivan, Harlan, Ia.

Lady Onward 72904. ..
W. W. Wheeler.

- Majestic 16643. W. L .Willey.
- Anneline 26986. W. W. Wheeler.

46081 Crimson Wonder II

Farrowed Mch 8, 1905
Litter, 13; 5 boars and 7 sows raised.
Bred by W. A. Kirkpatrick, Lincoln, Neb.
Sold to C. B. Clark, Auburn, Neb.

Crimson Wonder 26355.
H. L. Cautine.

- Tolstoi 12535. H. F. Hoffman.
- Ohio Anna VIII 24200 Wm. Roberts & Son.

Nancy D. 14780a.....
E. Z. Russell.

- Duke of Glendale 1863a. E. Z. Russell.
- Nancy R. 19888a. E. Z. Russell.

46083
Red Rockhold

Farrowed Aug. 15 1904.
Litter, 10; 6 boars and 4 sows raised.
Bred by John D. Rockhold, Ord, Neb.
Sold to S. L. Perkins, St. Paul, Neb.

Long Wonder 21867.
James Frakjar.

Alfonso Wonder 12673.
Ira Van Ausdal.

Star Wonder 50080.
O. Walter & Co.

Firkins Queen 84772.
A. J. Firkins.

Long Fellow 18935.
J. A. Ollis, Jr.

Sunlight IV 45626.
A. J. Firkins.

46085
Chief Sunrise

Farrowed Apr 30, 1904
Litter, 8; 5 boars and 3 sows raised.
Bred by Frank Bowers. Dakota, Ill.
Sold to G. E. Shoemaker, Freeport, Ill.

Gold Bug 25051. .....
W .H. Reed.

Morgan Farm D. 18 17467.
W. L. Bennett.

Vivian 43204. .
W. H .Reed.

May B. 68962. .....
E. F. Schrader.

A.'s Perfection 13117.
Chas .Ashdown.

Shelbark Lady 43734.
Wm. H. Ashdown.

46087
Emma A.

Farrowed Apr 4, 1905
Litter, 12; 5 boars and 4 sows raised.
Bred by S. A. Jones, Washburn, Ill.
Sold to G. E. Shoemaker, Freeport, Ill.

Choice Goods II 33167
J. A. Quinn.

Choice Goods 11315.
O. Walter & Co.

Queen of Stark III 31044.
J. A. Quinn.

Emma 77658. .....
S. A. Jones.

Prince Advocate 14455.
T. W. Stoner.

Nellie J. 34246.
T. W. Stoner & Son.

46089
Artie Boy

Farrowed Apr 19 ,1905
Litter, 10; 5 boars and 2 sows raised.
Bred by Fred Deane, Beresford, S. D.
Sold to A. S. Disbrow, Alcester, S. D.

Crimson Surprise 30731
Silas Williams.

Surprise Jr. 28991.
L. E. Ausman & Co.

Crimson Queen A. 39100.
O .S. West.

Red Lassie 7 66778. ..
Fred Drey.

Dakota King 20079.
B. A. Shafer.

Red Lassie 49008.
Fred Drey.

46091
Iowa Chief

Farrowed Sept 15, 1903
Litter, 10; 5 boars and 5 sows raised.
Bred by O .W. Browning, Newton, Ia.
Sold to J. E. Stacy & Son.
Resold to F .S. Thompson, Algona, Ia.

Denver Boy 18359...
E. B. Watson.

Denver 11869.
G. J. McKinnon.

Golden Maid 23200.
H. L .Cantine.

Rome Beauty 84232. ..
O. W. Browning.

Othello 14175.
R. C. Scholes.

Dodo 35716.
O. W. Browning.

46093
Young Dude

Farrowed Aug. 6, 1903
Litter, 7; 3 boars and 4 sows raised.
Bred by J. W. Getz, Freeport, Kans.
Sold to John Hassinger Anthony, Kans.

Dude M. 19565. .....
J. G. Mitchell.

Prince Henry 15987.
M. H. Alberty.

Turtle 31634.
C. H. Mitchell.

Bessie M. 47384. ....
D. P. Dayton.

Dandy 15985.
Will Banks.

Josie D. 38206.
Will Banks.

46095

Bonnie

Farrowed Apr. 8 1904.
Litter, 11; 3 boars and 2 sows raised.
Bred by Michael Bros., Houstonia, Mo.
Sold to James Erskin, Houstonia, Mo.

Climax III 23363. ....
McFarland Bros.

Climax D. 14431.
C. R. Doty.

Windsor 53718.
Thos. Bennett.

Sallie M. 73002. .....
Harry Sneed.

Mac 20215.
McFarland Bros.

Sallie P. 57962.
Harry Sneed.

46097

Red Joe

Farrowed May 9, 1904
Litter, 10; 4 boars and 1 sow raised.
Bred by E. W. Thoes, Alma, Kans.
Sold to Wm. Schwanke, Alma, Kans.

Orr 30147. .....
H. W. Steinmeyer.

Iowa's Chief 18835.
S. P. & C. M. Carr.

Miss Orr 55094.
G. Chas. Voge.

Wild Rose 31246.....
D. Trott.

Kans. Farmer 4649.
H. B. Kilbourn.

Westa Belle 13584.
D. Trott.

46099

Wunder

Farrowed Mch 18, 1905
Litter, 10; 6 boars and 3 sows raised.
Bred by A. W. H. Orr, Lorimor, Ia.
Sold to John Wonder, Manning, Ia.

Pilot Onward 22421. ..
L. L. Overholser.

Pilot 12075.
J. W. Stribling.

Tuck 13168 .
E. B .McClelland.

Lady May 61706 .....
A. W. H. Orr.

Gold Dollar 18481 .
E .E. Newton.

Lady B. III 23126a.
J. L. McIlrath.

46101

West End Duke

Farowed Aug. 28, 1905
Litter, 10; 5 boars and 4 sows raised.
Bred by R. H. Bronaugh Crab Orchard ,Ky.
Sold to J. E. Weatherford ,Hustonville, Ky.

Richmond Duke 45201.
Jos. Vogel.

Dude 15885.
T. E. Laurie.

E. M. 76538.
Jos. Vogel.

Fannie Earl 44006. ..
R. H. Bronaugh,

Stonebraker 1523.
J. S .Stonebraker.

Edna Earl 21312.
R. H. Bronaugh.

46103

Curry's Improver

Farrowed Mch 20, 1905
Litter, 13; 3 boars and 7 sows raised.
Bred by Tom Nelson & Son, Clay Center Neb
Sold to D. C. Curry, Harvard, Neb.

I Improver Jr. 32415.
Geo. Briggs & Son.

Improver II 13365.
O. S. West.

Parnell Lass 11562.
W. L. Addy.

Red Clay 54692. ....
Tom Nelson.

Oak Rustler 6734.
John F. Barts.

Belle of Clay 45970.
Henry Schumm.

46105

Red Dan

Farrowed May 31, 1904
Litter, 7; 6 boars and 1 sow raised.
Bred by J. A .Mavis, Stockton, Kans.
Sold to W. A. Hall, Stockton, Kans.
Resold to J. A. Hebrew, Stockton, Kans.

Stockton Boy 28073...
J. M. Young.

Emmitt 17079 .
C. J. Olson.

Western Wonder 48506.
C. H. Searle.

Red Bess 60922. .....
S. E. Pudy.

Red Billie 19265.
W. F. Lipton.

Reddy 24716.
D. Trott.

46107
Red Prince III

Farrowed Aug 23, 1903
Litter, 10; 3 boars and 7 sows raised.
Bred by E. W. Larch, Corning, Ia.
Sold to J. M. Hoskinson, Prescott, Ia.

- Red Prince II 15937... S. P. & C. M. Carr.
  - Red Prince 8915. H. F. Hoffman.
  - Daisy B. II 23806. S. P. & C. M. Carr.
- Prescott Queen 38118.. D. Nauman.
  - Liberty Chief 9703. W. L. Bonnett.
  - Liberty Queen 24048. O. W. Browning.

46109
Jim's Hustler

Farrowed Apr 4, 1905
Litter, 8; 3 boars and 3 sows raised.
Bred by J. M. Hoskinson, Corning, Ia.

- Red Prince III 46107... J. W. Lahr.
  - Red Prince II 15937. S. P. & C. M .Carr.
  - Prescott Queen 38118. D. Nauman.
- Quincy Girl 114970... J. M. Hoskinson.
  - Duke Duroc 15739. N. L. Niles & Son.
  - Daisy L. 74476. H. F. Wiand & Son.

46111
C. Top Notcher

Farrowed Apr 7 ,1905
Litter, 7; 3 boars and 4 sows raised.
Bred by E. L .Humbert and W. W. Thomas, Corning, Ia.
Sold to J. M. Hoskinson, Corning, Ia.

- Tip Top Notcher Gold Dust 32223. ..... G. W. Seckman.
  - Tip Top Notcher 20729. R. C. Watt.
  - Lad's Gold Dust 64492. G. W. Seckman
- Lady Timey 98544. Thomas L. Maxwell.
  - Terry McGovern 190? W. L. Addy.
  - Croppie 66918. J. C. Jay.

46113
William W.

Farrowed Mch 12, 1904
Litter 9; 3 boars and 6 sows raised.
Bred by J. M. Donahan, Reasnor, Ia.
Sold to Frank Willis, Des Moines, Ia .

- Paton King 21459..... Wm. Roberts & Son.
  - Broad Back's Jr. 13451. Wm. Roberts & Son.
  - Hannah II 41034. Wm. Roberts & Son.
- May Queen 75674. O .E. McBride.
  - Clarkie 15811. N. P. Clark.
  - Red Bird B. 37844. O. E. McBride.

46115
Local Agent

Farrowed May 30 ,1904
Litter, 12 ; 4 boars and 4 sows raised.
Bred by S. J. Butts, Mason City, Ia.
Sold to J. Benins, Ackley, Ia.
Resold to O. Krumings Austin, Ia.
Resold to J. Beninger, Ockley, Ia.
Resold to E. B. Stevenson, Clarksville, Ia.

- The Earl 14849. ..... W. H. Reed.
  - Lagrange 9447a. A. N. Megeoh.
  - Topsy 15440a. T. J. Beard.
- Mingo 34944. ..... Wm. Fontain & Son.
  - Jay's Prince 8615. O. N. Woody.
  - Manda B. 11842. P. A .C. Williams.

46117

Popular Boy

Farrowed Mch 14, 1904
Litter, 13; 1 boar and 2 sows raised.
Bred by H. F. Hoffman Washta, Ia.
Sold to B. P. Tremain Yorkville, Ill.

Pericles 4499.
Wm. Roberts & Son.

Red Rose G. 77048.
H. F. Hoffman.

Orion 5293.
N. P. Clark

Riley's Dimple 13742a.
Wm. Roberts & Son.

Phil Clark 12535.
Bassett & Babcock.

Red Clover 22076a.
Bassett & Babcock.

46119

Allen

Farrowed Apr 15, 1904
Litter, 5; 2 boars and 2 sows raised.
Bred by J. L. Mangold, Pontiac, Kans.
Sold to Allen Lucas, Oxford, Kans.
Resold to A. A. Lucas, Cambridge, Kans.

John 28197.
L. E. Hoxie.

Tootsy 69154.
L. J. Mangold.

Red Russel 24829.
A. D. Russell.

Maybelle 54972.
L. E. Hoxie.

Red Cloud 15117.
J. W. Howe.

Birdie 36204.
J. U. Howe.

46121

Jerry Jumbo

Farrowed Mar 23, 1905
Litter, 12; 6 boars and 3 sows raised
Bred by L. A. Larson, Vermillion, S. D.
Sold to Oscar Miller, Mitchell, S. D.
Resold to Ernest Miller, Mitchell, S. D.

Marti Jumbo 14851.
H. B. Louden & Son.

Cherry Blossom 88740.
L. A. Larson.

Prince Marti 7093.
H. G. Haskins.

Red Beauty M. 18358.
S. H. Hickman.

Success 18397.
O. S. West.

Fall Blossom 36694.
L. A. Larson.

46123

Red Lad

Farrowed Aug. 3, 1903
Litter, 8; 5 boars and 2 sows raised.
Bred by C. M. Smith, Ragan, Neb.
Sold to Roy Fensner, Huntley, Neb.
Resold to Bert Schroder, Huntley, Neb.

Mendenhall's Choice 21055
J E Mendenhall & Son

Smith's Pride 52122
T. L. Livingston.

Buck Garrett 14007.
J. T. Tharp.

Thad's Choice 27368.
W. B. Cropsey.

Capt. Clayton 10399.
C. Borradaile.

Peggie 36758.
T. L. Livingston.

46125

Advance A.

Farrowed Oct. 21, 1904
Litter, 13; 4 boars and 4 sows raised.
Bred by C. H. Ditmars & Co., Firney, Mo.
Sold to F. L. Bowman, Hamilton, Mo.

Advance 21743
C. B. Fagin.

Bashful Blanch 54410.
W. H. Miller.

I. X. L. Improver 16163
Bowman & Fitch.

Happiness 30492.
C. B. Fagin.

Gov. Shaw 12609.
J. W. Wave.

Crimson Beauty 28860
W. H. Miller.

46127

King of Leslie

Farrowed Mar 12, 1905
Litter, 9; 6 boars and 1 sow raised.
Bred by E. L. Merritt, Wakefield, Neb.
Sold to R. Longe, Wakefield, Neb.

Long Chap 25331 .....
J. F. Clouss.

Clouss I 15305.
W. L. Bennett.

Alta Beauty 16898.
F. J. Clouss

Lady Belle 23552 ....
A. J. DeYoung.

Perfection Chief 6449.
West & Salisbury.

O'Brien Belle II 15706
A. J. DeYoung.

46129

Ban Banker

Farrowed July 21, 1905
Litter, 11; 3 boars and 5 sows raised.
Bred by Edw. Aldrich, Rosemond, Ill
Sold to T. C. Tage, Crete, Ill.

Billy Banker 29101 ...
C. W. & Wm. Reed.

Reed's Banker 17565.
Johnston Bros.

Big Nellie 26352.
M. J. Palmer.

Litta 95528. .....
S. C. Wagener.

Loreng's Hero 12759.
Geo. W. Trone

Violet W. 26580.
S. C. Wagener.

46131

Duroc Boy

Farrowed Sept 30, 1905
Litter, 10; 6 boars and 4 sows raised
Bred by D. B. Davenport, Avon, Ia.
Sold to J. D Utessor, Carlisle, Ia

Duroc Perfection 32997
Gavin Crosbie.

Duroc Paragon 29181.
O. S. West.

Frolic 52180.
G. Crosbie.

Miss Menlo 45214 .....
W. L. Willey.

Menlo's Best 8407.
W. N. Benson.

Miss Snyder II 32983.
Geo. W. Snyder.

46133

William's Man

Farrowed Mar 11, 1904
Litter, 7; 1 boar and 4 sows raised
Bred by W. M. Gray, Ord, Neb.
Sold to E. M. Bennett, N. Loup, Neb.
Resold to J. B Williams, N. Loup, Neb.

Bandy 10131a .....
Thos. Bennett.

Diamond 8427a.
Thos. Bennett.

Mable T. 22396a.
Thos. Bennett.

Gray Choice 42146 . ..
J. A. Ollis, Jr.

Ollis Choice 11197.
H. B. Louden & Son.

Verdure 30882.
W. H. Roush.

46135

Johnnie K.

Farrowed July 24, 1904
Litter, 8; 5 boars and 3 sows raised.
Bred by J. M. Klemgard, Pullman, Wash
Sold to Elmer Little Johnston, Wash.

LaMotte King 24383 ..
Ira R. Jordan.

Corrector II 16537.
J. B. Hilligoss.

Queen Q. 49434.
W. A. Davids.

Tobitha 112306 .....
Idaho Pool, Limited.

Idaho King 11511.
Wm. F. Stufft.

Ellendale Pet 34406.
J. H. Orr.

46137

Van's Boy

Farrowed Mar. 4, 1905
Litter, 12; 4 boars and 1 sow raised.
Bred by G. Van Patten Sutton, Neb.
Sold to Wm. Carney, Grafton, Neb.

Van's Perfection 11571
G. Van Patten.

Auction Boy 7837.
W. B. Cropsey.

Jenny June 16576.
Geo. Briggs & Son.

Nancy V. 67722 . . . .
E. Z. Russell.

Glendale Prince 14519.
E. Z. Russell.

Nancy B. 36814.
E. Z. Russell.

46139

Otto 2

Farrowed Mar. 12, 1904
Litter, 12; 3 boars and 3 sows raised
Bred by J. T. Stodder, Burden, Kan.
Sold to Marshall Bros., Burden, Kan.
Resold to C. R. Myers, Udall, Kan.

Otto 17321 ..... — Tom Tucker 13021. H. F. Hoffman.
O. B. Stribling & Co. — Present Pig 26558. O. B. Stribling & Co.

Windsor Lady 58604 .. — Pontiac King 8061. N. B. Sawyer.
J. F. Stodder. — Rustler 45710. J. F. Stodder.

46141

Black Foot Prince

Farrowed Mar. 12, 1904
Litter, 11; 9 boars raised.
Bred by H. B. Kenley, Edgar, Neb
Sold to F. M. Lackin, Edgar, Neb

Blackfoot 23919 ..... — Surprise 11879. Ira Van Ausdale.
J. A. Gray & Son. — Lady Gray 34336. J. A. Gray.

Lady Alice 22848 ..... — Billie Briggs 9233. Geo. Briggs.
H. B. Kenley. — Cripple Ear 20494. G. C. Stufft.

46143

Riowa Red

Farrowed Mar. 9, 1904
Litter, 7; 3 boars and 4 sows raised.
Bred by J. Waggensen, Ruskin, Neb.
Sold to J. H. Johnson Davenport, Neb.

Shakespeare III 17919 — Shakespeare II 4513. F. C. Woodrow.
H. G. Myers. — Kanarado 41232. H. G. Myers.

Lu Seal 68026 ..... — Jumbo Red 17907. Jackson & Rogers.
Jens Waggensen. — Rose West Lawn 22222. Jens Waggensen.

46145

Pearle's Boy

Farrowed Sept 15, 1904
Litter, 7; 2 boars and 1 sow raised.
Bred by D. M. Trott, Abiline, Kan.
Sold to C. C. Trott Abiline, Kan.
Resold to A. M. Florsch, St. George, Kan.

Trott's Top Notcher 27603 ..... — Tom Watson 21105. R. C. Watt.
W. L. Addy & Son. — Nathan Colorina 33736. W. L. Addy & Son.

Red Pearl 18982 ..... — Young American 3719. H. B. Kilbourn.
D. Trott. — Pearlie 3532. D. Trott.

46147

Monitor Jim

Farrowed Mar 21, 1905
Litter, 8; 5 boars and 3 sows raised.
Bred by T. P. Teagarden, Wayne, Kan.
Sold to S C Humphrey Scandia, Kan.

Prince Orion 35917 ... — Monitor 20581. A. F. Russell.
T. L. Livingston. — Roycroft Maid 50596. J. F. Chandler.

T.'s Bess 74296 ..... — Bishop's Chief 12365. J. C. Day & Son.
W. B. Bishop. — Bishop's Bess 33882. J. C. Day & Son.

46149

Cross Mother

Farrowed Apr 14, 1906
Litter, 8; 6 boars and 2 sows raised.
Bred by L. W. Cross & Sons, Mason City, Ill.
Sold to T. D. Coleman & Sons, Mt. Pleasant, Ia.

Gem's Top Notcher 34039 ..... — Top Notcher's Rival 13593a. R. C. Watt.
T. W. Stoner & Son. — Stoner's Gem 61322. T. W. Stoner & Son.

Superfine C. 83816 .... — Indiana 20763. Ira Van Ausdale.
L. W. Cross & Son. — Superfine 63540. E. W. Fruit.

46151

Cracker Jack

Farrowed April 1, 1905
Litter, 10; 3 boars and 3 sows raised.
Bred by G. E. Coabe, Miltonvale, Kan.
Bred by H. E. Coate, Miltonvale, Kan.
Resold to J. W. Bumgardner, Miltonvale, Kans.

Kant Be Beat 30063 ... (Kant Be Beat 28067. Ira Jackson. / Fancy Xenia 47490. Ed. S. Foust.)
Ed. S. Foust.

Goldie J. 88196 ..... (Fancy Jumbo 17163. H. B. Louden & Son. / Duchess No. V. 60162. J. W. Jones.)
John W. Jones.

46153

Pete

Farrowed Mar 13, 1904
Litter, 9; 2 boars and 4 sows raised.
Bred by Rossell Bros., Beatrice, Neb.
Sold to Chas. McLeod Stanton, Neb.

Ben F. 22155 ..... (Jose Marti 20371. Geo. Horning. / Bird II 30230. B. F. May.)
B. F. May.

Red Rose II 74054 .... (Corrector C. 11145. Geo. Horning. / Red Rose 62162. A. T. Cole.)
A. T. Cole.

46155

Duroc Dick

Farrowed Mar 29, 1905
Litter, 8; 4 boars and 3 sows raised.
Bred by W. P Whittier Galena, Ohio.
Sold to V. Clayton, Croton, Ohio.

Col. Wyly 10589a ..... (Prince of Granville 9075a. J. L. Wyly. / Belle of Granville 21658a. J. L. Wyly.)
J. C. Wyly.

W. P. Whittier. (Duroc 11253. I. A. Best. / Whittier's Choice 26588 H. A. Bellville.)
Waneta 77724 .....

46157

Iowa Pride

Farrowed Sept 27, 1904
Litter, 6; 4 boars and 2 sows raised.
Bred by M. M. Elmendorf, Lacona, Ia.
Sold to W. D. Kail, Carlisle, Ia.

Duke of Ohio 29529.... (Kant Be Beat 28067. Ira Jackson. / Cedar Vale Queen VI 28846a. R. C. Watt.)
Watt & Foust.

Wiltrick's Omega 72842 (Wiltrick 8323a. M. M. Elmendorf. / Roberta 20194a. W. Roberts & Son.)
M. M. Elmendorf.

46159

Proud Monarch

Farrowed Feb. 25, 1905
Litter, 10; 4 boars and 2 sows raised.
Bred by Manley & Co. Lyons, Neb.
Sold to W. H. Robinson, Lyons, Neb.

Proud Advance 23549 . (Advance 11309. J. M. Morrison. / Lucy D. II 18106. Geo. Duffus.)
Johnston Bros & Newkirk.

Zoetta 76650 ..... (Dandelion 12165. Manley & Co. / Zoo V 15558. S. E. McCullough.)
Manley & Co.

46161

Tip Top King

Farrowed Mar 10, 1905.
Litter, 11; 5 boars and 4 sows raised.
Bred by J. B. Vifquain Bennett, Neb.
Sold to M. R. Kiesling, Bennett, Neb.

Tip Top 33533 ..... (Kean's Hero 17373. Chas. Stevens. / Queen of Reds 24218. Welch Bros.)
Welch Bros.

Lady B. 82318 ..... (Mogul 14025. S. E. Morton & Co. / Dolly V II 30596. I. C. Welch.)
I. C. Welch.

46163
C. R.'s Pride

Farrowed Mar 26, 1907.
Litter, 6; 1 boar and 4 sows raised.
Bred by Marshall Bros., Burdenn, Kan.
Sold to C. R. Hastings, Corbin, Kan.

Mc's Pride 29277 ..... McFarland Bros.
- Gold Finch 7549. F. F. Failor
- Doty 37472. C. R. Doty.

Emma Wonder II 72836 ..... McFarland Bros.
- Oom Paul II 17679. McFarland Bros.
- Emma Wonder 48278. McFarland Bros.

46165
Red Beauty

Farrowed Mar 24, 1904
Litter, 9; 4 boars and 3 sows raised.
Bred by Austin Renshaw, Blair, Neb.
Sold to Wm. Beales, Blair, Neb.

Golden Perfection 16787 ..... Manley & Co.
- Peerless 12163. H. F. Hoffman.
- Little Nel 38416 Manley & Co.

Fall Beauty 52044 .... Austin Renshaw.
- Clyde 8191. N. P. Clark.
- Ora C. 26510. Wm. Fontaine & Son.

46167 Nancy B. Same. Sold to Same.

46169
Buster

Farrowed Apr 26, 1905
Litter, 11; 5 boars and 2 sows raised.
Bred by L. W. Prouty, Fulton, Mo.
Sold to J. Anderson, Bristow, Neb.

Gold Brick 30693. .... R. E. McConnaha.
- Gold Bug 29631. E. F. LaRue.
- Lady Beach 76144. R. W. Beusch.

Bessire 65428 ..... R. A. Tawney.
- Victor Hugo III 18515. A. A. Galt.
- Red Bess 48678. R. A. Tawney.

46171
Tom Frazier

Farrowed Oct. 8, 1901
Litter, 11; 6 boars and 4 sows raised.
Bred by Tom Frazier, Morgan, Tex.
Sold to W. A. Norrell, Grandview, Tex.

Thornton 15157 ..... S. Y. Thornton.
- Mo. Prince 8477. D. W. Brown.
- Queen Ann 20502. S. Y. Thornton.

Audre 48168 ..... Nat Edmonson.
- Prince Regent 5549. Nat Edmonson.
- Sister 21090. Nat Edmonson.

46173
Duplexer 4th

Farrowed Apr 25, 1904
Litter, 11; 4 boars and 5 sows raised.
Bred by T. E. Laurie, Jacksonville, Ill.
Sold to T. Benjamin, Sugar Grove, Ill.
Resold to Charles Bisk, Hinckley, Ill.

Duplexer 15245 ..... T. W. Stoner.
- He's A Hero 11743. Wm. Roberts & Son.
- Gay Lady 36442. G. W. Stoner.

Nannie B. 70380 ..... T. E. Laurie.
- Allison Perfection 9783a. S. E. Morton & Co.
- Pride of Oakland 57228. T. E. Laurie

46175

Crimson Deal

Farrowed Mar. 3, 1905
Litter, 6; 4 boars and 1 sow raised.
Bred by W. L. Addy & Sons, Parnell Mo.
Sold to F. E. Tibbs, Bloomfield, Ia.

Square Deal 32941 .... — Mossback 22889. / McElree & Fey. — Crimson Topsy Bud 51676. / W. L. Addy & Son.
W. L. Addy & Son. — Fancyette 97108 ..... — Tom Watson 21105. / R. C. Watt. — Pretoria Darkness 51682. / W. L. Addy & Son.

46177 Advance Dandelion

Farrowed Feb 25, 1905
Litter, 10; 4 boars and 2 sows raised.
Bred by Manley & Co., Lyons, Neb.
Sold to A. P. Alsin, Boon, Ia.

Proud Advance 23549 .. — Advance 11309. / J. M. Morrison. — Lucy D. II 18106. / Geo. Duffus.
Johnston Bros. — Zoetta 76650 ..... — Dandelion 12165. / Manley & Co. — Zoo V 15558. / S. E. McCullough.

46179

Palestine Chief

Farrowed June 10, 1904
Litter, 9; 4 boars and 4 sows raised
Bred by O. R. Smith, Belle Plaine, Kan
Sold to Wm. Dugan, Alton, Kan

Rosco T. 19639 ..... — Brosco 10221. / G. W. Simpson. — Red Rose 32692. / E. L. Young.
E. L. Young — Kansas Beauty 26246.. — American Boy 6718. / D. Trott. — Red Lady D. 17078. / D. Trott.

46181

Look Out Tom

Farrowed Apr 17, 1903
Litter, 6; 3 boars and 2 sows raised.
Bred by N. P. Clark, Anamosa, Ia.
Sold to John Cotter, Sabula, Ia.
Resold to T. T. Warenas, Holstein, Ia.

Ed. S. 18897 ..... — Uncle Tom 7745a. / Thos. Bennett. — Xenia Belle 23188a. / E. S. Foust.
E. S. Foust. — Daisy Z. 49674 ..... — America 7529. / N. P. Clark. — Melvina II 19809. / N. P. Clark.

46183

Munson's King

Farrowed Sept. 14, 1904
Litter, 10; 3 boars and 4 sows raised.
Bred by G. A. Munson, Maxwell, Ia.
Sold to G. E. Barkely, Odebolt, Ia.

King Perfection 16235. — Banker Boy II 12067. / O. S. West. — Fancy Perfection 22452a. / West & Salisbury.
O. S. West. — Princess 26024 .... — Elite 6653. / B. F. Spencer. — Countess 19570. / F. F. Failor.
F. F. Failor.

46185

Bell's 1st Chief

Farrowed Apr 22, 1904
Litter, 8; 3 boars and 3 sows raised.
Bred by G. E. Barkley, Odebolt, Ia.

Challenger's Model II 25103 ..... — Challenger's Model 18115. / O. S. West. — Lady Shaw 42658. / R. P. Walrod.
M. A. McWilliams. — Belle's 1st 52684 ..... — Col. W. S. 8513a. / West & Salisbury. — Lady Bell 27842. / R. P. Walrod.

46187

Red Dandy

Farrowed April 5, 1904
Litter, 9; 2 boars and 5 sows raised.
Bred by W. J. East & Son, Harvard, Neb.
Sold to J. A. Grady, Raymond, Neb.

Dandy Red 23829 ....
J. A. Gray & Son.

Bruce 15213.
W. S. West.

Bessie V. G. 50388.
Gilbert Van Patten.

Long Sue 55042.....
W. J. East & Son

Prince George 15735.
Geo. Briggs & Son.

Pansy Blossom 13494.
G. W. Trone.

46189

Reed's Best

Farrowed Apr 15, 1903
Litter, 8; 5 boars and 1 sow raised.
Bred by C. W. & Wm. Reed, Rose Hill, Ia.
Sold to Chester Larue, New Sharon, Ia.
Resold to W. R. Evans, New Sharon, Ia.

Reed's Hero 17567 ....
C. W. & Wm. Reed.

Duroc Challenger II 13169.
C. W. & Wm. Reed.

Fashion's Queen VI 25448.
M. J. Palmer.

Columbine II 60658 ..
C. W. & Wm. Reed.

Advance 12573.
Ira Van Ausdal.

Columbine 20126
C. W. & Wm. Reed.

46191

Billy Boy 3rd

Farrowed Sept 10, 1904
Litter, 13; 5 boars and 3 sows raised.
Bred by Doyle & Mahoney, Albany, Mo.
Sold to R. E. Mahoney, Meridian, Okla.

Billy Boy 2nd 22957..
L. C. Woolen.

Billy Boy 12583.
J. H. Davis.

Mabel Model 47618.
L. C. Woolen.

Gold Queen 57116 ... .
C. Folgate.

Layton 10655
A. G. Seeray.

Carrie C. 38044.
C. Folgate.

46193

Lenthy Boy

Farrowed April 5, 1904
Litter, 9; 3 boars and 6 sows raised.
Bred by Doyle & Mahoney, Albany, Mo.
Sold to R. E. Mahoney, Meridian, Okla.

Chauncey 23293 .....
C. Folgate.

Major 13129
Jas. Gibson.

Blanch B. 38048
C. Folgate.

Lady R. 71896 .....
J. D. Stevenson.

King Russell 12695.
A. F. Russell.

Squaw Girl 36360.
L. A. Larson.

46195

Okla. King

Farrowed Mar. 3, 1905
Litter, 9; 1 boar raised
Bred by C. Folgate, Stanberry, Mo.
Sold to R. E. Mahoney, Meridian, Okla.

Jason 29907 .....
Edw. Aldrich.

Frisker 29447.
R. C. Watt.

Hirel 59360.
Edw. Aldrich.

James' Pride 41074....
J. D. Stevenson.

Easy Jim 9125.
A. F. Russell.

Golden S. 25914
J. D. Stevenson.

46197

King Illinois

Farrowed Nov. 4, 1902
Litter, 9; 3 boars and 6 sows raised.
Bred by J. D. Nidlinger, Decatur, Ind.
Sold to A. B. Gardner, Tiskilwa, Ill.

Corrector 15653 .....
J. D. Nidlinger.

Hero H. 8829a.
J. D. Nidlinger.

Brightness B. 21232a.
J. D. Nidlinger.

Margaret N. 37628 ....
J. D. Nidlinger.

Bismark 4060a.
J. R. Sturgeon.

Bright Lilly 13024a.
J. D. Nidlinger.

46199

Prince Illinois

Farrowed Mar. 3, 1904
Litter, 11; 3 boars and 3 sows raised.
Bred by P. M. Morine, Hennepin, Ill.
Sold to A. B. Gardner, Tiskilwa, Ill.

Hennepin Boy 26735 ... Knocker 26287. J. B. Bush.
Peter Elscheed. Red Topsy 63376. J. L. Wyly.

Maud Y. 56880 ..... Dewey 14665. J. M. Stonebraker.
P. M. Morine. Lady Hennejin 34968. Stansell & Matern.

46201

Tip Top Notcher Gold Dust Jr.

Farrowed April 7, 1905
Litter, 9; 1 boar and 1 sow raised.
Bred by Humbert & Thomas, Corning, Ia.
Sold to E. B. Piper, Corning, Ia.

Tip Top Notcher Gold Dust 32223 ..... Tip Top Notcher 20729 R. C. Watt.
G. W. Seckman. Lad's Gold Dust 64492. G. W. Seckman.

Jasper Belle 98554 .... Hoosier Belle 28111. W. L. Addy.
J. L. Maxwell. Be Enough 73326. W. L. Addy.

46203

Chief Marshall

Farrowed Oct. 19, 1904
Litter, 14; 5 boars and 8 sows raised.
Bred by C. R. Doty, Charleston, Ill.
Sold to Marshall Bros. Charleston, Ill.

Tony 26369. ..... Ohio Miller 10975a. E. E. Miller.
J. D. Nidlinger. Sunshine Girl 27032a. J. D. Nidlinger

Jessie Loree 19672a .. Red Monitor 7279a. S. E. Morton & Co.
L. L. Moorman & Co. Mollie Ball II 18572a. Moorman & Summers.

46205

Chub

Farrowed May 20, 1905
Litter, 14; 3 boars and 4 sows raised.
Bred by Geddes & Parks, Chamberlain, S. D.
Sold to Brinkerhoff & Adams, Chamberlain, S. D.

Perfection Lad 19251... Duroc Challenger 11163 C. W. & Wm. Reed.
O. S. West. Lady West 32900. O. S. West.

Omnes Lady 45828 .... Yellow Dick 7931. J. D. Stevenson.
L. A. Larson. Daisy Perfect 27334. L. A. Larson.

46207

Red Star

Farrowed Apr 16, 1905
Litter, 10; 4 boars and 3 sows raised.
Bred by N. P. Clark, Anamosa, Ia.
Sold to G. P. Tyrell, Oxford Jct., Ia.

Captain J. 35229 ..... Oom Paul's Perfection 25787. G. W. Trone.
N. P. Clark. Toney Belle 44156. D. Nauman.

Nancy 100742 ..... W. B. 18899. Will Banks.
N. P. Clark. Pride 36212. N. P. Clark.

46209

Britch Loder

Farrowed April 5, 1905
Litter, 9; 3 boars and 5 sows raised.
Bred by J. Roghair, Orange City, Ia.
Sold to E. J. Roghair, Orange City, Ia.

Challenger 37323 ..... Red Rex 18591. F. G. Clouss.
Otto Peters. Miss Jersey 50738. Otto Peters.

Bright Lady 93812 .... London Boy 18861. J. W. Greenfield & Son
J. Roghair. Bright Girl 53404. J. Roghair.

46211
Co.'s Defense

Farrowed Sept 19, 1905
Litter, 12; 5 boars and 4 sows raised.
Bred by J N Laughrey Blackwell, Okla.
Sold to M. C. Clark, Waurika, Okla.

Defense 36889 ..... Col. Kay 9457. M. J. Palmer. / Lou B. 30896. J. N. Laughrey.

L's Perfection 115152.. Prince 17799. S. Y. Thornton. / Jennie L. 43080. J. T. Calhoun.

46213
Mountain King

Farrowed Jun 30, 1904
Litter, 12; 4 boars and 5 sows raised.
Bred by J. F. Staadt, Ottawa, Kan.
Sold to J. N. Laughrey Blackwell, Okla.
Resold to Elias Allen, Mountain View, Okla.

Forestor 22613 ..... Roycroft King 11115a. West & Salisbury. Green Lawn Belle 28584. N. B. Sawyer.

Mary Jane 61734 ..... Fred Journal 14887. J. N. Chandler. / Mary 35506. J. W. Reid.

46215
Nardin King

Farrowed Jun 20, 1905
Litter, 12; 5 boars and 4 sows raised.
Bred by M. O. Ruthrauff & Son, S. Haven, Kan.
Sold to J. N. Laughrey Blackwell, Okla.
Resold to John Caw', Nardin, Okla.

Col. Ray 9457 ..... Colonel B. 5745. N. P. Clark. / Miss Keokuk 12890. M. J. Palmer.

Red Rose 98986 ..... Kansas Lad 23907. M. O. Ruthrauff & Son. / Laura 30902. J. N. Laughrey.

46217
Jake

Farrowed Oct. 2, 1905.
Litter, 10; 3 boars and 7 sows raised.
Bred by Wm. Knaus, Roper, Kan.
Sold to H. C. Stanfield, Buffalo, Kan.

Mike 45529 ..... Tye's Pride 19745. M. A. Tye. / Lady Shepard 13200. G. W. Shepard.

Roxie III 60566 ..... Jayhawker 7351. J. M. Young. / Roxie K. 15594. Jos. L. Knaus.

46219
Soldier Boy

Farrowed Sept 3, 1905
Litter, 11; 3 boars and 3 sows raised.
Bred by P. Schwarttz, Onaga, Kan.
Sold to A. H. Bremner, Soldier City, Kan.

Savannah Chip 27971.. Orion Chip 10375. S. E. McCullough. / Fillmore Belle 33726. A. F. Russell.

Onaga Girl 68534 ..... Improver 10229. Wm. Roberts & Son. / Miss Sam 20440. Phil Schwartz.

46221
Royal Tom

Farrowed Sept 6, 1904.
Litter, 11; 5 boars and 4 sows raised.
Bred by J. W. Jones & Son, Delphos, Kan.
Sold to Rockwood & Co., Cottonwood Falls, Kan.

Fancy Duroc 25055 .... Ohio Chief II 10721a. S. E. Morton & Co. / Laurel 6th 26622a. Ira Van Ausdal.

Fancy Darkness 57230. Fancy Wonder 14405. O. Walter & Co. / Fancy Nineteen 40554. E. D. Jones.

46223

Joel S.

Farrowed Sept 24, 1904
Litter, 7; 3 boars and 4 sows raised.
Bred by J. D. Fisher, Fayette, Mo.
Sold to J. O. Routt, Fayette, Mo.

Judge 27913 ..... Bernard 12245. / A. F. Russell.
Nelson Bros. — Lady Nelson 22064. / S. Y. Thornton.

June 111890 ..... Banner P. 14239. / Ellis Melton.
J. D. Fisher. — Nora B. 20982. / Ellis Felton.

46225

Judge 2nd

Farrowed Aug. 11, 1905
Litter, 8; 4 boars and 4 sows raised.
Bred by J. D. Fisher, Fayette, Mo.
Sold to W. Y. Miller, Armstrong, Mo.

Judge 27913 ..... (See above.)

Fisher's Pet 111886 ... Chief Medium 6227. / S. G. Richards.
J. D. Fisher. — Mary M. 18950. / A. F. Russell.

46227 Earl of Maple Row

Farrowed July 13, 1903
Litter, 9; 4 boars and 1 sow raised.
Bred by L. R. Kuney, Adrian, Mich.
Sold to Ben H. Davis, Edwardsburg, Mich.

Referee K. 19283. .... Referee I 7035. / Finch & Son.
L. R. Kuney. — Lenawee Girl 17576. / O. McBride.

Bell of Cass Co. 46698. ..... Lenawee Pride 8521. / D. W. Brown.
L. R. Kuney. — Nellie Wise 23000a. / S. V. Wise.

46229

Bishop's Choice

Farrowed Jan. 16, 1905
Litter, 7; 5 boars and 1 sow raised.
Bred by Leigh W. Forbes, Hackett, Ark.
Sold to Geo. & Curtis, Bishop, Midland, Ark.

Arkansas Jack 23131.. Jubilee 10699a. / Ira Jackson.
W. A. Pearson & Son. — Sensation Maid 21882a. / D. W. Brown.

Red Beauty II 56744. Sir Wharton 16717. / Tom Frazier.
Leigh W. Forbes. — Sneed's Choice 56742. / Hary Sneed.

46231

Sir Asberry

Farrowed Mch 40, 1905
Litter 15; 7 boars and 8 sows raised.
Bred by J. J. Namer, Mallard, Ia.
Sold to Barney Sullivan, Malard, Ia.
Resold to Stell-Sullivan Stock Co., Wagoner, I. T.

Robert Duroc 15759. .. Sir Blicker 12669. / F. F. Failor.
James Frakjar. — Olive Y II 31206. / Jas. Frakjar.

Maudess 105434. ..... Alfonso Wonder 12673 / Ira Van Ausdal.
J. J. Namer. — Queen of Grandview 22634. / James Frakjar.

46233

Noble Marti

Farrowed Mch 20, 1905
Litter, 10; 6 boars and 1 sow raised.
Bred by L. A. Larson, Mecking, S. D.
Sold to Hy. Andreessen, Tea, S. D.

Marti Jumbo 14851. .. Prince Marti 7003. / R. G. Haskin.
H. B. Louden & Son. — Red Beauty M. 18358. / S. N. Hickman.

O. K. 70604..... Good Enough 11685. / O. S. West.
L. A. Larson. — Lady Ann 35638. / L. A. Larson.

46235

Herbert 1st

Farrowed July 10, 1905
Litter ,5; 4 boars raised.
Bred by S. P. Briggs, Seward, Neb.
Sold to J. G. Boogs, Lexington, Okla.

- Gold Dust Orion 33427, Manley & Co.
  - Orion 5293, N. P. Clark.
  - Brigg's Profit 57476, Manley & Co.
- Hannah 92790, S. P. Freed.
  - Surprise 12539, L. E. Ausman.
  - Rosella Belle 47934, Manley & Co.

46237

Bell's Model

Farrowed Sept 30, 1904
Litter, 13; 3 boars and 3 sows raised.
Bred by Rood Bros., Lake Park, Ia.

- West's Best 14223, O. S. West.
  - Lord S. 9111a, West & Salisbury.
  - Red Sadie 22358a, West & Salisbury.
- Lady Bell II 49942, T. E. Bly.
  - King Duroc 7857, West & Salisbury.
  - Lady Bell 23322, T. E. Bly.

46239 Fortune Maker Same.

46241

Comanche Chief

Farrowed Oct 30, 1905
Litter, 11; 5 boars and 5 sows raised.
Bred by Tom Frazier, Morgan, Tex.
Sold to T. L. Dunlap, Comanche, Tex.

- Frazier Top Notcher 28427, Watt & Foust.
  - Top Notcher 23435, S. E. Morton & Co.
  - Xenia Queen II366a, E. S. Foust.
- Blossom Royal 82758, H. C. Sheldon.
  - American Royal 15453, McFarland Bros.
  - Blossom 30510, A. B. Wingerd.

46243

Match

Farrowed Sept 18, 1905
Litter, 10; 6 boars and 4 sows raised.
Bred by Tom Frazier, Morgan, Tex.
Sold to Robt. Jones, Memphis, Tex.

- Frazier's Matchless 37145, H. C. Sheldon.
  - Matchless Chief 28231, B. C. Marts.
  - Royal Belle 60742, Edmonds, Shade & Co.
- Audra 48168, Nat. Edmonson.
  - Prince Regent 5549, Nat. Edmondson.
  - Sister 21090, Nat. Edmonson.

46245

Riveli Chief

Farrowed Mch 15, 1905
Litter, 9; 6 boars and 3 sows raised.
Bred by J. Coy Roach, Girard, Ill.
Sold to E. R. Petrie, New Windsor, Ill.

- Sandow 14711a, J. Coy Roach.
  - Protection Chief 12230a, Ira Jackson.
  - Lady Fancy 34092a, R. C. Watt.
- Goldie 77480, Ed. S. Foust.
  - Kant Be Beat 10239a, Ira Jackson.
  - Xenia Queen 20014a, Thos. Bennett.

46247

Dandy Jim

Farrowed Apr 17, 1905
Litter, 10; 4 boars and 4 sows raised.
Bred by Kemp Crome, Albion, Ill.
Sold to Peter Blockford, Crossville, Ill.
Resold to Wm. Johnson.

Kant's Corrector 14401a. — Watt & Foust.
Kant Be Beat 10239a. — Ira Jackson.
Variety Wonder II 247744a. — S. E. Morton & Co.

Miss Marlowe 85434. — Kemp Crome.
Top Notcher Boy 11721. — R. C. Watt.
Octavia 19356a. — Thos. Bennett.

Albion, Ill.

46249

King Nero 2nd

Farrowed Mch 8, 1904
Litter, 15
Bred by C. Folgate, Stanberry, Mo.
Sold to J. A. Smith, Sciota, Ill.
Resold to Jess Brown, Scottsburg, Ill.

King Nero 35175. — C. Folgate.
Layton 10633. — A. G. Selway.
Bluch 11348. — C. Folgate.

Sciota Lady 38014. — F. O. Cubbage.
Monarch G. 15893. — Gavin Crosbie.
Falee No. 1, 38014. — F. O. Cubbage.

46251

Dunkerton Lad

Farrowed Apr 20, 1905
Litter, 8; 3 boars and 5 sows raised.
Bred by Alexander Bryson, Independence, Ia
Sold to C. E. Axtel, Dunkerton, Ia.

Akbar 32063. — Wallace Bros.
Hiram P. 11155. — H. Parks.
Fannie 24376. — G. F. McKinnon.

Veronia A. 101044. — Alexander Bryson.
Dubuque 18677. — B. F. Shafer.
Cora G. 44746. — J. J. Long & Son.

46253

Royal Tom

Farroed May 27, 1905
Litter, 7; 1 boar and 5 sows raised.
Bred by B. F. Nabholz, Rawley, Ia.
Sold to Alexander Bryson, Independence, Ia
Resold to Charles Gates

Success 37139. — J. H. Menzel.
Victor 20677. — Ira Van Ausdal.
Princess J. 50992. — J. H. Menzel.

Alice S. 92528. — B. F. Nabholz.
Iowa Model 12929. — R. E. Henderson.
Roycroftie 89690. — West & Salisbury.

Independence, Ia.

46255

Mike

Farrowed Apr 22, 1905
Bred by Geo. E. Schaller, Linn Grove, Ia.
Sold to John Arnott, Treusdale, Ia

Dago Boy 33619. — Peter F. Lundt.
King Dago 21679. — J. Davis.
Maud 45960. — J. Davis.

Jipsy 110196. — H. C. Dubois.
Burt G. 32207. — J. F. Haight.
Bessie 104882. — H. G. DuBois.

46257

Larchwood 2nd

Farrowed Mch 8, 1905
Litter, 7; 5 boars and 2 sows raised.
Bred by T. L. Livingston, Burchard, Neb.
Sold to Carl Hansen, Herman, Neb.
Resold to F. J. Mickael,

Short Stop 29499. — W. E. Irvin.
Larchwood 18547. — O. S. West.
Lady Long 39256. — E. W. Manley & Co.

Miss Livingston 29404. — T. L. Livingston.
Monitor 20581. — A. F. Russell.
Roycroft Maid 50598. — J. F. Chandler.

Tekamah, Neb.

46259

Miller's Model

Farrowed Mch 26, 1905
Litter, 5; 2 boars and 3 sows raised.
Bred by J. O. Hunt, Marysville, Kans.

Hunt's Model 20177.
G. Van Patten.

Surprise 11879.
Ira Van Ausdal.

No. 28 25528.
Geo. Briggs & Son.

Toms' Choice 107652.
J. O. Hunt.

Red Duke K. 14361.
J. O. Hunt.

Fanny O. 53456.
J. M. Williams.

46261 Royal Top Notcher's Best

Farrowed Mch 7, 1905
Litter, 5; 3 boars and 2 sows raised.
Bred by Dulaney & De Brot, Wichita, Kans.
Sold to E. Ranson, Wichita, Kans.
Resold to N. F. Willis, Valley Center, Neb.

Royal Top Notcher 28075.
Dulaney & DeBrot.

Kant Be Beat 10239a.
Ira Jackson.

Our Pride 25794a.
R. C. Watt.

Goldie D. 48544.
Smith & Dulaney.

Gen Fred Funston.
E. L. Young. 10531.

Marygold 24796.
Smith & Dulaney.

46263

Victor

Farowed Mch 14, 1905
Litter, 11; 7 boars and 2 sows raised.
Bred by Ira R. Jordan, Palestine, Ill.
Sold to Hardin Hollingsworth, Brucevi le Ind.

Tex Tip Top Notcher 32845.
G. W. Seckman.

Tip Top Notcher 20729.
R. C. Watt.

Mortgage Lifter 78006.
G. W. Seckman.

Edith's Choice 91924.
Ira R. Jordan.

Sensation Chief 18403.
D. W. Brown.

Edith W. 24696.
F. W. Barnes.

46265

Menlo's Prince

Farrowed Apr 11, 1905
Litter, 14; 3 boars and 4 sows raised.
Bred by Elizabeth Beaver, Anita, Ia.
Sold to C. O. Thornburg, Pleasantvil e Ia

Menlo's Best 8407.
W. N. Benson.

Kasson 8091a.
West & Salisbury.

Eiffel Tower 14912a.
J. W. Stribling & Son.

Miss Goldie 46572.
J. B. Turner.

Buster 12329.
J. D. McDermott.

Wanita 34072.
J. B. Turner.

46267 Royal Top Notcher Jr.

Farrowed Mar 18, 1905
Litter, 6; 5 boars and 1 sow raised.
Bred by J. C. Woodburn, Marysville, Mo
Sold to C. O. Thornubrg, Pleasantville, Ia.

Royal Top Notcher 23639.
W. L. Addy & Son.

Tom Watson 21105.
R. C. Watt.

Nathan Colorina 37336.
W. L. Addy.

Miss Woodburn 93051.
J. C. Woodburn

The Lad For Me 107334a.
G. W. Seckman.

Ida Belle 28732.
J. C. Woodburn.

46269

Noble Chief

Farrowed Apr 20, 1905
Litter, 9; 4 boars and 1 sow raised.
Bred by J. O. Hunt, Marysville, Kan.
Sold to Wm. A Warner Lyons, Kan.

Chief Orion 28817
Ira Jackson.

Orion II 28813.
Wm. Roberts & Son.

Mable 70930.
Ira Jackson.

Martha Washington 95382
J. O. Hunt.

Funny I. 15729.
A. E. Stutt.

Lengthy I 49386.
J. O. Hunt.

46271
Otto III

Farrowed Mar 28, 1905
Litter, 11; 3 boars and 4 sows raised.
Bred by A. B. Woods, Burden, Kan.
Sold to Wilson Bros., Burden, Kan.

Otto 2nd 42977 ..... Marshall Bros.
- Otto 17321. O. B. Stribling & Co
- Charity 45718. J. F. Stodder.

Kansas Quality 105952 G. W. Hoyland.
- Kansas Jo 17893 J. A. Watkins & Son.
- Queen Quality 54458. Geo. W. Hoyland.

46273
Standard Duke

Farrowed Aug. 4, 1905
Litter, 7; 4 boars and 2 sows raised.
Bred by E. F. Schrader Rock City, Ill.
Sold to H. C. Horstmeier, Rock City, Ill.

Standard 29129 ..... E. F. Schrader.
- Gold Bug 25951. W. H. Reed.
- Hopeful Rose 68352. E. F. Schrader.

Fairdale Model 93000.. Wm. H. Ashdown.
- Superfine 24257. D. A. Thomas.
- Maud Flush 73116. Wm. H. Ashdown.

46275
Biggs' Notcher

Farrowed Oct. 5 1905.
Litter, 6; 4 boars and 2 sows raised.
Bred by J. A. Teter, Remington, Ind.
Sold to Biggs Bros., Bass, Ind.

Tip Top Notcher 20729 ..... R. C. Watt.
- Top Notcher 23335. S. E. Morton & Co.
- Variety Wonder 22604a R. C. Watt.

Corrector's Best 51371. J. C. Nidlinger.
- Corrector 15653. J. D. Nidlinger.
- Margaret N. 20642a. J. D. Nidlinger.

46277 Happy Hollow Chief

Farrowed May 15, 1905
Litter, 8; 4 boars and 2 sows raised.
Bred by W. A. Kirkpatrick, Lincoln, Neb
Sold to John Hammer, Greenwood, Neb

Crimson Wonder 26355 H. L. Cantine.
- Tolstoi 12535. H. F. Hoffman.
- Ohio Anna VIII 24200 Wm. Roberts & Son

Ak-Sar-Ben Girl 94850.. W. A. Kirkpatrick.
- West's Model 15401. W. A. Kirkpatrick.
- Clara R. 23738. L. P. Harris

46279
John D.

Farrowed Oct. 14, 1905
Litter, 9; 3 boars and 5 sows raised
Bred by M. A. Bray & Son, Okemos, Mich
Sold to A. L. Freeman, Eaton Rapids, Mich.

Chopper 39327 .... L. R. Kuney.
- Ben Best 2523a. I. A. Best & Co.
- Isabelle B. 28862a. I. A. Best & Co.

Nettie Chandler 48554 M. A. Bray.
- Chandler 19927. J. H. Banghart.
- Nettie 48550. J. H. Banghart.

46281
Sam H.

Farrowed May 14, 1905
Litter, 12; 3 boars and 5 sows raised.
Bred by Ed. Edmonson Newark, Tex
Sold to S. J. Hamilton, Woodlawn, Tex.
Resold to Joseph Cane, Arlington, Tex.

Wiseman 30109 ..... Ed. Edmonson.
- Pride of Sunny Slope 19509. Nat Edmonson.
- Martha H. 49828 Nat Edmonson

Lady Red 89040 ..... Ed. Edmonson.
- Clark's Pet 25285. N. P. Clark
- Joe's Orphan 10342. Nat Edmonson.

46283
Good Cross

Farrowed Jun 15, 1904
Litter, 14; 4 boars and 4 sows raised.
Bred by S. Drybread, Elk City, Kan.
Sold to B. S. Jester. Elk City, Kan.
Resold to Orndoff, Wan, Ind. Ter.

Denver II 21961 ... ...
T. E. Laurie

Denver 11869.
G. J. McKinnon.

Queen B. II 25640.
Fred Kraschel & Son.

Golden Lassie 45986.
J. G. Mitchell.

Gold Brick 8801.
W. L. Addy.

Turtle 31634.
C. H. Mitchel.

46285
Dewey's Choice

Farrowed Mar 23, 1904
Litter, 11; 4 boars and 6 sows raised.
Bred by E P McClaskey & Son, Daringtron. Ind.
Sold to Scott Dewey. Browers Valley, Ind.

Sensation 23695 .. ...
W. A. & T. B. Pearson.

Jersey Hero 9651a.
J. W. Killam.

Sensation Star 25970a
W. A Pearsen & Son.

Hanson Maid 63770 ...
J. B. Lehman.

Lord Harry 3977.
C. C. Brawley.

Gretchen III 12294.
Ira Jackson.

46287
Mc.'s Perfection

Farrowed Mar 22, 190;
Litter, 11; 4 boars and 4 sows raised.
Bred by Watt & Foust. Cedarville, O.
Sold to E. P. McClaskey & Sons, Darlington, Ind.

I Am Perfection 11633a
R. C. Watt.

Kant Be Beat 10239a.
Ira Jackson.

Variety Wonder II 24744a.
S. E. Morton & Co.

Cedar Belle II 22602a.
R. C. Watt.

Uncle Tom 7745a.
Thos. Bennett.

Cedar Belle 18176a.
Ira Van Ausdal.

46289
Ames

Farrowed Feb 27, 1905
Litter, 9; 7 boars and 2 sows raised.
Bred by Ia. Agri. College, Ames, Ia.
Sold to Shippy & Harwood, Minkler, Ia.

College King 27005 ...
J. A. Johnson.

King J. 16193.
G. A. Munson.

Wellbred 33562.
G. A. Munson.

Morton's Maria 92368.
Iowa Agri. College.

Morton's Choice 20347.
S. E. Morton & Co.

Maria 2nd 50610.
Ia. Agri. College.

46291
Prince Echo

Farrowed Apr. 6 1905
Litter, 7; 4 boars and 2 sows raised.
Bred by F. Fentress, Osceola, Neb.
Sold to C. A. Curtis, Osceola, Neb.

Belle's Echo 33423 ...
Smith Brown.

Echo King 18415.
E. M. Clark.

Nebraska Belle 49206.
Geo. Briggs & Son.

Topsy's Best 94642 ....
Frank Fentress.

Dato Rajah Muda 12767.
O. S. West.

Topsy G. 51894.
E. W. Smith.

46293 Belle's Echo 2nd Same. Sold to Tice Burns, Osceola, Neb

46295

Belle's Echo 3rd

Farrowed Apr 17, 1905
Litter, 8; 2 boars and 6 sows raised.
Bred by F. Fentress, Osceola, Neb.
Sold to Henry Cottrell, Osceola, Neb.

Belle's Echo 33423 .... (See above.)

Knight's Sister 90876..
Frank Fentress.

B. Maubikeck 16661.
O. S. West.

Ceres IV 51906.
E. W. Smith.

46297

Capt. Bartlett

Farrowed May 17, 1905
Litter, 5; 3 boars and 2 sows raised.
Bred by W. S. Crist, S. D.
Sold to Bartlett, Templeton, S. D.

Crist's Model 38601 ...
Fred Barnes.

Tina C. 106582 .....
W. S. Crist.

Red Jumbo 19747.
H. B. Louden.

Yellow Rose 76738.
Fred Barnes.

Big Chief 14347.
H. F. Drake.

Wendt's Fancy 22546a.
West & Salisbury.

46299 Captain's Perfection

Farrowed May 16, 1905
Litter, 6; 4 boars and 2 sows raised.
Bred by W. S Crist, Wesington Springs, S. D.
Sold to S. S. Vroman, Watterburg, S. D.

Crist's Model 38601 .. (See above.)

Miss Sharon 106580 ...
W. S. Crist.

Girt Long 24083.
W. J. Wendt.

Veda C. II 78282.
W. S. Crist.

46301

Financier

Farrowed July 22, 1905
Litter, 9; 2 boars and 5 sows raised
Bred by R R Shumate Eskridge, Kan.
Sold to Ben Warren Maple Hill Kan.

Iowa King 15035a.....
F. J. Heisig.

Ideal Girl 93156 .....
R. R. Shumate.

Rock King 11401a.
O. S. West.

Ideal Girl 20702a.
F. J. Heising.

Multiplier 151[illegible]
Ellis Melton

Miss Shumate 43476.
Newton Bros.

46303

Willard Lad

Farrowed Mar. 18 1904.
Bred by H. W. Steinmeyer, Willard, Kan.
Sold to L. Viergever, Willard, Kan.
Resold to C. W. Letts, Maple Hill, Kan.

Grand Duke 22307.....
H. W. Steinmeyer.

Moss Orr 55094.....
G. Chas. Voge.

Iowa's Chief 18835.
S. P. & C. M. Carr.

Roush's Best 37026.
D. S. Roush.

Chief Union 17605.
G. Chas. Voge.

Susan's Choice 35314.
G. Chas. Voge.

46305

Abel's Cherry

Farrowed May 20 1906
Litter, 9; 5 boars and 2 sows raised.
Bred by Neil McKay, Huron, S. Dak.
Sold to Frank Abel, Huron, S. Dak.

McKay's Red Rock 45337 .....
Frank Sherwin & Sons

McKay's Amyl 1153162
Jas. K. Shepard.

Sherwin's Red Cloud 16555.
W. L. Bonnett.
Flora H. 43912.
Frank Sherwin & Son.

Sirius 9727.
Jas. K. Shepard.

Amyl 17826a.
Wm. Roberts & Son.

46307

Lybecker

Farrowed Nov. 10 1902.
Litter, 8; 2 boars and 3 sows raised.
Bred by Idaho Pool Limit'd Moscow, Idaho.
Sold to J. M. Klemgard, Pullman, Wash

Idaho King 11511.....
Wm. F. Stufft.

Golden Duke II 4817.
Wm. F. Stufft.

Ella II 16530.
Stufft Bros.

Elendale Pet 34406....
J. M. Orr.

Preble County Chief 9373a.
G. W. Sampson & Son.
Jennie R. 20208a.
J. M. Orr

46309

Abe

Farrowed Mar. 1 1903
Litter, 11; 4 boars and 5 sows raised.
Bred by C. M. Bliss, Hillsboro, Ill.
Sold to John B. Turner, Butler, Ill.

Blissful 10065 .....
S. C. Wagoner.

Pana King 4539.
Jere Pearsoll.

Rosemond Royal 8364.
W. L. Addy.

Juanita 41868 .....
C. W. Bliss.

Jay's Pride 7671.
Bruce McAlister

Vertie K. 12900.
J. C. Jay.

46311

Andy

Farrowed Mar. 18 1904.
Litter, 9; 5 boars raised.
Bred by C. W. Bliss, Hillsboro, Ill.
Sold to R. D. Armstrong, Litchfield, Ill.
Resold to Joe Beason, Litchfield, Ill.

Abe 46309 .....
C. W. Bliss.

Blissful 10065.
S. C. Wagoner.

Juanita 41868.
C. W. Bliss

Ann 86536 .....
C. W. Bliss.

My Michigan 17409.
J. C. Barney.

Hillsboro Queen 44952.
E. H. Deal.

46313

Kansas Burt

Farrowed Oct. 20 1904.
Litter, 14; 5 boars and 4 sows raised.
Bred by Dulaney & DeBrot, Wichita, Kan.
Sold to A. M. Burton, Wichita, Kan.

Royal Top Notcher 28075 .....
R. C. Watt.

Kant Be Beat 10239a.
Ira Jackson.

Our Pride 25794a.
R. C. Watt.

Wichita Queen 81836..
R. C. Watt.

Top Notcher 8803a.
S. E. Morton & Co.
Cedarville Queen II 20256a.
R. C. Watt.

46315 Top Notcher of Kansas

Farrowed Mar. 7 1905.
Litter, 13; 5 boars and 5 sows raised.
Bred by Mrs. Warren Johnson, Wichita, Kan.
Sold to A. L. Burton, Wichita, Kan.
Resold to Chas. Nelson, Ft. Scott, Kan.

Kansas King 14261a...
R. C. Watt.

Kant Be Beat 10239a.
Ira Jackson.

Cedar Belle III 24740a.
R. C. Watt.

Ruby Ray 32908a.....
R. C. Watt.

Pure Gold Coin 10659a.
R. C. Watt.

Robinette 28606a.
R. C. Watt.

46317

Ohio J. C.

Farrowed Mar. 2 1905.
Litter, 5; 4 boars raised
Bred by E. W. Fruit, Kenney, Ill.
Sold to G. K. Thompson, Randolph, Ill.

Ohio Prince 38159.....
A. W. Fruit.

Ohio 38157.
E. S. Foust.

Queen Quality 51262.
A. W. Fruit.

Rosa May II 78926....
A. W. Fruitt.

Indiana 20763.
Ira Van Ausdal.

Rosa May 51594
E. W. Fruit.

46319
Scarlet Wonder

Farrowed Mar. 29 1905.
Litter, 10; 6 boars and 4 sows raised.
Bred by H. L. Cantine, Holstein, Ia.
Sold to W. W. Wheeler, Harlan, Ia.

Pericles 4499 ..... (Orion 4901a. N. P. Clark. / Riley's Dimple 13742a. Wm. Roberts & Son.)
Wm. Roberts & Son.

Lady Wonder III 90136 ..... (Tolstoy 12533. H. F. Hoffman. / Ohio Ann VIII 24200. Wm. Roberts & Son.)
H. L. Cantine.

46321
Carmine Wonder

Farrowed Apr. 12 1905.
Litter, 8; 2 boars and 3 sows raised.
Bred by H. L. Cantine, Holstein, Ia.
Sold to W. W. Wheeler, Harlan, Ia.

Tolstoy 12533 ..... (Hugh Tucker 8963. N. P. Clark. / Favori 10938. H. F. Hoffman.)
H. F. Hoffman.

Lady Athlete 90132.... (Athlete 16739. Ray Hind. / Paulette II 44856. H. F. Hoffman.)
H. F .Hoffman.

46323
Sunnybrook Jim

Farrowed Aug. 23 1905.
Litter, 10; 4 boars and 4 sows raised.
Bred by A. E. Martz, Liberty, Neb.
Sold to A. H. Kidd, Beatrice, Neb.

Junior Jim 30437..... (Chitwood 21259. W. E. Irvin. / Gold Dust Queen 73830. J. Wernsman.)
J. Wernsman.

Bessie M. 91392. ..... (Mart's Choice 220830 Geo. Briggs & Son. / Miss Josephine 65810. T. L. Livingston.)
A. A. Martz.

46325
Gold Dust Dan

Farrowed Mar. 12 1905.
Litter, 12; 3 boars and 1 sow raised.
Bred by Chas. Van Patten, Sutton, Neb.
Sold to L. H. Page & Son, Friend, Neb
Resold to Geo. Neel, Tobias, Neb.

Red Reuben 31531..... (Gold Dust Jim 15169. E. Z. Russell. / Glendale Belle II 67724. E. Z. Russell.)
E. Z. Russell.

Rose Bud 72132 ..... (Van's Perfection 11571. G. Van Patten. / Blue Bell 58562. W. W. Hogate.)
Chas. Van Patten.

46327
Highland Chief

Farrowed Mar. 6 1904.
Litter, 9; 4 boars and 3 sows raised.
Bred by Geo. Neel, Tobias, Neb.

Blackfoot 23919..... (Surprise 11879. Ira Van Ausdal. / Lady Gray 34336. J. A. Gray.)
J. A. Gray & Son.

Rose Neel 31132a..... (Buck Garrett 8577. J. T. Tharp. / Red Fern III 24104. A. A. Galt.)
A. A. Galt.

46329
Choice Jack

Farrowed Mar. 29 1905.
Litter, 10; 2 boars and 6 sows raised.
Bred by J. A. Switzer, Holmesville, Neb.
Sold to F. A. Rula, Blue Springs, Neb.

Bishop's Wonder 31865 (Crimson Wonder 26355 H. L. Cantine. / Fancy West X 47932. O. S. West.)
A. T. Cole.

Omeomy 90186 ..... (Challenger Jack 15455 O. S. West. / Red Bell C. 47932. W. C. Horning.)
W. B. Bishop.

46331

Waneta Beat Em

Farrowed Apr. 22 1905.
Litter, 11; 3 boars and 5 sows raised.
Bred by A. J. & L. L. DeYoung, Sheldon, Ia.
Sold to Ben Jackson, Sanborn, Ia.
Resold to B. A. Shafer, Sanborn, Ia.

Beat Em All II 32817.
A. J. & L. L. DeYoung.

- Beat Em All 25333. Jno. Zuiderweg.
- Choice Beauty 73814. A. J. & L. L. DeYoung

Jackson Belle 101156..
A. J. & L. L. DeYoung.

- Iowa King M. 14279. G. A. Munson.
- Lady Belle 23552. A. H. DeYoung.

46333

Waneta King

Farrowed Apr. 6 1905.
Litter, 12; 4 boars and 2 sows raised.
Bred by B. A. Shafer, Sanborn, Ia.

Duroc King Jr. III 26197 .....
B. A. Shafer

- Duroc King Jr. 16293. Harmon Gruver.
- Waneta Pride 45058. B. A. Shafer

Miss Orion 23232.....
S. E. McCullough.

- Orion 5293. N. P. Clark.
- Lady Duroc 9466. S. E. McCullough.

46335

Sam H.

Farrowed Jun. 10 1904.
Litter, 11; 8 boars and 2 sows raised.
Bred by S. W. Schooley, Cozad, Neb.
Sold to Wm. Ricker, Callaway, Neb.

Wm. Kloep 20623.....
J. C. Jay.

- Jumbo Jay 12739. Welch Bros.
- Bessie Neill 6430. C. J. Neil.

Good Gal 52666.....
H. C. Chase Jr.

- Chase's Model 11717a. C. H. Searle.
- Neb. Belle 27114a. C. H. Searle

46337

Pick of 50

Farrowed Mar. 26 1905.
Litter, 16; 5 boars and 4 sows raised.
Bred by A. A. Munger, Janesville, Wis.
Sold to C. S. Arnold, Lake Geneva, Wis.

Hugunin's Best 13969a
W. C. Hugunin.

- Paul's Choice 11695a. Thos. Bennett.
- Margia H. 27050a. Thos. Bennett.

Carrie Nation 34802a..
A. A. Munger.

- Sensation Jr. 22461. D. W. Brown.
- Alice B. 27278a. D. W. Brown.

46339

Kentucky Ben

Farrowed Aug. 24 1905.
Litter, 11; 5 boars and 4 sows raised.
Bred by Ira R. Jordan, Palestine, Ill.
Sold to C. F. Wolfe, Salem, Ky.

Standard Oil 14457a...
T. W. Stoner & Son.

- Stoner's Improver 12847a. J. D. Nidlinger.
- Dell 25076a. J. D. Nidlinger.

Model Queen 77270...
O. Walker & Son.

- Sensation 7393a. L. L. Moorman & Co.
- Fairview Rose 43096. I. J. Lorton.

46341

Buddy Sells

Farrowed Jun. 11 1905.
Litter, 14; 1 boar raised.
Bred by H. S. Allen, Russell, Ia.
Sold to W. M. Sells, Indianola, Ia.

Top Notcher Again 29205 .....
R. C. Watt.

- Top Notcher 23335. S. E. Morton & Co.
- Cedar Vale Queen II 20266a. R. C. Watt.

Nelle A. 34146 .....
H. S. Allen.

- Allen's Choice 13025. W. J. S. Taylor.
- Wanita 23814. M. M. Elmendorf.

46343

Judge 2nd

Farrowed Mar. 17 1905.
Litter, 9; 2 boars and 2 sows raised.
Bred by H. S. Allen, Russell, Ia.
Sold to W. M. Sells, Indianola, Ia.

Judge 29227 .....
John Henderson.

- Iowa Gem 24329. John Henderson.
- Big Sister 17254. John Henderson.

Bonnie Nell 71442. ...
H. D. Allen.

- Leather Stocking 21619. R. A. Griffith.
- Nell A. 34146. H. S. Allen.

46345

All Perfect

Farrowed Apr. 23 1905.
Litter, 6; 4 boars and 2 sows raised.
Bred by J. H. Park, Butler, Mo.

Teddy Orion 33357....
U. G. Davidson.

- Dandy Orion 24213. Manley & Co.
- Garrett D. 76306. U. G. Davidson.

Katie 84928 .....
S. Y. Thornton.

- Red Chief 15293. Harry Sneed.
- Blackwater Belle 48822. S. Y. Thornton.

46347

Park's On and On

Farrowed Mar. 25 1905.
Litter, 5; 1 boar and 1 sow raised.
Bred by J. H. Park, Butler, Mo.

Park's Hero 2nd 41413.
J. H. Park.

- Park's Hero 18011. J. H. Park.
- Morning Star 61678. J. H. Park.

Park's Improver 107738
W. H. Miller.

- Red Jim 26791. W. H. Miller.
- Elsie 84930. C. Folgate.

46349

Red Cap

Farrowed Oct. 9 1905.
Litter, 7; 4 boars and 3 sows raised.
Bred by Geo. H. Baldwin, Mendon, Ill.
Sold to John M. Brown Woodbine, Pa.

M. Judge 31909.....
A. H. Kemp.

- II Climax 23361. McFarland Bros.
- Verda Model 65250. McFarland Bros.

Edgewood Belle 20th 43192 ... .
Geo. H. Baldwin.

- Willow Boy 8109. G. W. Trone.
- Edgewood Belle 1st 18882. G. H. Baldwin.

46351

Aethelred 2nd

Farrowed May 6 1905.
Litter, 6; 5 boars and 1 sow raised.
Bred by A. W. Wilson, Cheney, Neb.
Sold to H. Kness, Fairmont, Neb.

Aethelred 23069 .....
G. W. Seckman.

- Tip Top Notcher 20729. R. C. Watt.
- Grace Duchess II 20752a. G. W. Seckman.

Zurita 96410 .....
W. A. Kirkpatrick.

- Surprise 11879. Ira Van Ausdal.
- Cora H. 72516. W. A. Kirkpatrick.

46353 Chamberlain's Best

Farrowed Mar. 13 1905.
Litter, 7; 2 boars and 5 sows raised.
Bred by E. H. Chamberlain, Erie, Ill.
Sold to C. W. Vogt. Erie, Ill.
Resold to Wallace Turner, Erie, Ill.

Meddler 36943 .....
P. M. Morine.

- Hennepin Boy 26735. Peter Etschedt.
- Beauty III 43945. P. M. Morine.

Red Ruby G. III 101730
E. H. Chamberlain.

- Erie Prince 27753. L. E. Page.
- Red Ruby G. II 77434. E. H. Chamberlain.

46355

Big Tom

Farrowed Mar. 23 1902.
Litter, 8; 5 boars and 3 sows raised.
Bred by Lukens Bros., Topeka, Kan.
Sold to Mr. Bonewitz, Topeka, Kans.

Searle's Choice 7080.
C. H. Searle.

Winner II 7183a.
J. W. Stribling & Son.

Model S. II 14814a.
C. H. Searle.

Little Molly 29062...
J. B. Davis.

Newton 6511.
F. F. Failor.

Molly D. II 16266.
J. B. Davis.

46357

Geneva Boy

Farrowed Jun. 8 1905.
Litter, 13; 4 boars and 5 sows raised.
Bred by J. D. Nidlinger, Decatur, Ind.
Sold to S. Pontius, Geneva, Ind.

J. B. J. 11121.....
J. B. Jones..

Baron Flash 7215.
F. F. Failor.

Protection C. 7405.
N. Wood.

Brikht Star 27014.....
J. D. Nidlinger.

Corrector 9739.
J. D. Nidlinger.

Margaret N. 20642.
J. D. Nidlinger.

46359

Moddler's Boy

Farrowed Apr. 1 1905.
Litter, 12; 5 boars and 4 sows raised.
Bred by E. Z. Russell, Blair, Neb.
Sold to W. R. Bennethum, Madrid, Ia.
Resold to E. J. Eveland, Jamaica, Ia.

Malcolm Model 12879..
R. C. Watt.

Top Notcher 8803a.
S. E. Morton & Co.

Dora's Pride 16034a.
R. C. Watt.

Belle 94612 .....
Jacob Wernsman.

Gold Dust Jim 15169.
E. Z. Russell.

Sun Shine H. 51502.
Jacob Wernsman.

46361

Gallatin's Duroc

Farrowed Apr. 27 1905.
Litter, 10; 4 boars and 4 sows raised.
Bred by A. F. Russell, Savannah, Mo.
Sold to J. C. Gallatin, Chillicothe, Mo.

Russell's Duroc 36565.
Oliver Rosdale.

Brilliant Y. 22605.
Otto Peters.

Belle Peach 75140.
O. S. West.

Clara Webster II 101650 .....
A. F. Russell.

Empire Prince 24367.
E. E. Henderson.

Clara Russell 77348.
J. B. Davis.

46363

Col. D.

Farrowed Apr. 17 1905.
Litter, 5; 4 boars and 1 sow raised.
Bred by J. C. Gallatin, Chillicothe, Mo.
Sold to D. H. Williams Chillicothe, Mo.

II Gold Finch 33135...
McFarland Bros.

Gold Finch 7549.
F. F. Failor.

Dotie 37472.
C. R. Doty.

Annie 92136 .....
McFarland Bros.

II Climax 23361.
McFarland Bros.

Ama 49660.
McFarland Bros.

46365

Dandy

Farrowed Apr. 18 1904.
Litter, 7; 6 boars and 1 sow raised.
Bred by O. S. West, Paullina, Ia.
Sold to A. McBride, Acester, S. D.
Resold to W. Krogstad Nora, S. Dak.

Crimson Wonder 26355. .....
H. L. Cantine.

Tolstoi 12533.
H. F. Hoffman.

Ohio Anna 8th 24200.
Wm. Roberts & Son.

West's Fancy II 20250a .....
West & Salisbury.

Crimson Prince 5729a.
West & Salisbury.

West's Fancy 12616a.
O. S. West.

46367

Moscow King

Farrowed Sep. 13 1905.
Litter, 8; 5 boars and 3 sows raised.
Bred by Guy M. Williams, Moscow, Okla.
Sold to O. Pierce, Beement, Okla.

Adrain Boy 24209 ..... Neighbor Boy 9931a. S. V. Wise.
L. R. Kuney. Adrian Belle 19866a. H. W. Mumford.

Milton Lady 115688... Judge Lenawee 8523. L. R. Kuney.
Guy M Williams Hilda 114240. H. J. Howser.

46369

David

Farrowed Nov. 15 1905.
Litter, 8; 5 boars and 3 sows raised.
Bred by M. Brewer & Sons, Mt. Hope, Kan.
Kan.

Mt. Hope's King 45815 Royal Top Notcher 28075. Dulaney & DeBrot.
Dulaney & DeBrot. Desdemona 48544. Smith & Dulaney.

Princess Chic 86016.. Toister 19919. E. L. Young.
F. W. Gillispie. Red Reno 27160. John Henderson.

46371

Weary Willie

Farrowed Apr. 13 1905.
Litter, 8; 2 boars and 2 sows raised.
Bred by E. G. Judy, Potomac, Ill.
Sold to John Bruder, Penfield Ill.

Shamrock D. 12967.... Dan B. 9829a. S. E. Morton & Co.
Thos. Bennett. Levera III 85146. E. G. Judy.

Flora Belle 114314..... Ironsides 10851a. Thos. Bennett.
E. G. Judy. Levera I 29884a. Thos. Bennett.

46373

Banner Boy

Farrowed Mar. 18 1905.
Litter, 9; 5 boars and 2 sows raised.
Bred by M. M. Elmendorf, Lacona, Ia.
Sold to Geo. W. Trone & Sons, Rushville, Ill

Duke of Ohio 29529... Kantbebeat 28067. Ira Jackson.
Watt & Foust. Cedarville Queen IV 28846a. R. C. Watt.

Lady Earlham 21630a.. Marti 4895a. J. H. Lathrop.
J. W. Stribling & Son. Lady Jennie III 18202a. J. W. Stribling & Son

46375

Improver F. L.

Farrowed Mar. 10 1905.
Litter, 7; 3 boars and 3 sows raised.
Bred by J. W. Ely, Mazon, Ill.
Sold to E. H. Deal & Son, Elwood, Ill.
Resold to Frank Litchenwoalter, Elwood, Ill.

Ely's Improver 32919.. He's A Hero 11743. Wm. Roberts & Son.
H. B. Wilson. Isabel 73338. Evert McGlasson.

Red Rose 94026. ..... Ely's Choice 26005. Thos. Bennett.
J. W. Ely. Lucy D. 24776. S. P. & C. M. Carr.

46377

Red Ray

Farrowed Sep. 1 1905.
Litter 8; 2 boars and 2 sows raised.
Bred by F. H. Shrewsberry, Deputy, Ind.
Sold to E. F. Dribble, Scottsburg, Ind.

Marshall Chief 45975.. Prosperity S. 9345a. Marion Stultz.
F. H. Shrewsbury. Gilt Edge 35204. F. H. Shrewsbury.

Red Beauty 106202.... Chalky C. 8113. F. H. Shrewsbury.
F. H. Shrewsbury. Rose L. 48706. F. H. Shrewsbury.

46379
Valley Chief

Farrowed Apr. 16 1904.
Litter, 13; 6 boars and 4 sows raised.
Bred by R. A. Griffith, West Liberty, Ia.
Sold to J. E. Foster, West Liberty, Ia.

Oom Paul's Perfection 24787 — Geo. W. Trone.
- Oom Paul 7545. — F. F. Failor.
- Orma III 25476. — G. W. Trone.

Topsy B. 44160 — D. Nauman.
- London Chief 12591. — J. W. Greenfield.
- Bell II 31332. — D. Nauman.

46381
Northern Pride

Farrowed Apr. 27 1905.
Litter, 9; 4 boars and 4 sows raised.
Bred by Wm. Malcolm, Bigelow, Minn.
Sold to H. E. Grothe, Maynard, Minn.

Maynord, Minn. Dale 34169 — Fairchild & Stevenson.
- Orion's Profit 29243 — Manley & Co.
- Lady Rickey 41122. — Manley & Co.

Maynard Belle 88742. — Wm. Malcolm.
- King of Minnesota 25145. — G. B. Oldham.
- Miss Smith 70132. — O. S. West.

46383
Belle's Hero

Farrowed Apr. 11 1905.
Litter, 6; 4 boars and 1 sow raised
Bred by W. O. Wiley, Lamoni, Ia.
Sold to H. T. Rauch, Decatur, Ia.

Hoffman 34821 — H. F. Hoffman.
- Athlete 16739. — Ray Hind.
- Jessie 48414. — H. F. Hoffman.

Belle 107164 — C. Folgate.
- Gabe 18567. — Jas. Gibson.
- Pegga S. 52034. — C. Folgate.

46385
Dandy

Farrowed Mar. 22 1904.
Litter, 12; 5 boars and 5 sows raised.
Bred by W. O. Wiley, Lamoni, Ia.
Sold to W. Waddell, Lamoni, Ia.
Resold to E. D. Briggs, Lamoni, Ia.

Hoffman 34821 — H. F. Hoffman.
- Athlete 16739. — Ray Hind.
- Jessie 48414. — H. F. Hoffman.

Queen Ann 85704 — Wm. Fraker.
- Red Lad 8797. — Geo. M. Woody.
- Luther Belle 26140. — Wm. Fraker.

46387
Big Dove

Farrowed Apr. 5 1904.
Litter, 16; 5 boars and 5 sows raised.
Bred by E. & G. Gibson, Cromwell, Ia.
Sold to L. E. Madison, Prescott, Ia.

Top Notcher 2nd 24757 — F. M. Bates.
- Gold Chief 18937. — E. F. Hurlbutt.
- Ruth Allison 27294a. — E. F. Hurlbutt.

Ginger 35178 — J. S. Moffitt.
- Blanco Washington 9259. — W. H. Hughes.
- Anite E. 15384. — Davis & Leininger.

46389
Joker

Farrowed Mar. 22 1905.
Litter, 10; 6 boars and 4sows raised.
Bred by J. Kerfoot, Elizabethtown, Ky.
Sold to R. E. Settle, Elizabethtown, Ky.

Look Me Over 13935a. — A. W. Harris & Sons.
- Harris Col. 10449a. — A. W. Harris & Sons.
- Susie Welma 22186a. — A. W. Harris & Sons.

Iona 31536a — A. D. Rouse.
- Morton's Col. 8723a. — S. E. Morton & Co.
- Nora 25428a. — S. E. Morton & Co.

46391
Golden Rod 2nd

Farrowed Aug. 23 1905.
Litter, 6; 4 boars and 1 sow raised.
Bred by W. S. Penn, Springville, Ia.
Sold to F. H. Keever, Prescott, Ia.

Rosewood 31345 ..... G. E. Wright.
- Lord Clare 18103. J. A. Hubbard.
- Pet 57368. E. E. Henderson.

Beulah 8th 115708..... W. S. Penn.
- Red Prince 2nd 19831. C. W. & S. P. Carr.
- Beulah 5th 48314. W. S. Penn.

46393
Prince Rosewood

Farrowed Mar. 18 1904.
Litter, 13; 5 boars raised.
Bred by O. E. McBride & Son, Reasnor, Ia.
Sold to Fred Bain, Reasnor, Ia.
Resold to J. E. Sipe, Reasnor, Ia.

Golden Rod 22675..... Wm. Roberts & Son.
- Owen 13449. O. S. West.
- Hannah 22426. Wm. Roberts & Son.

Lady Duffus 53124..... George Duffus.
- Malcolm Chief 7811. F. F. Failor.
- Rosa D. 18096. J. A. Bangham.

46395
Red King

Farrowed Apr. 13 1905.
Litter, 10; 5 boars and 5 sows raised.
Bred by E. Squier, Comstock, Neb.
Sold to G. G. Lloyd, Ord, Neb.

Young Red I Am 38347 ..... H. E. Young.
- Red I Am 18053. J. C. Leach.
- Kate W. 64100. H. C. Young.

Jumbo's Lady 90332... D. E. Squier.
- Aurora King 18629. W. H. Roush.
- Emma 60220. Fye & Son.

46397
Red Cloud

Farrowed Oct. 3 1905.
Litter, 10; 5 boars and 3 sows raised.
Bred by W. M. Putman, Tecumseh, Neb.
Sold to J. A. Key, Centralia, Mo.

Top Notch 38005 ..... W. A. Peck.
- Su's Best 38003. G. W. Seckman.
- Cherry Bell 95356. G. W. Seckman.

My Choice 95358..... W. A. Apperson.
- Jumbo Giant 24449. H. B. Louden & Co.
- Billie's B. Last 29702a. Apperson & Lamb.

46399
Audrain Model

Farrowed July 25 1905.
Litter, 11; 6 boars and 5 sows raised.
Bred by J. A. Key, Centralia, Mo.
Sold to G A Key, Huntsville, Mo.

None Better 34763..... R. A. Holmes.
- Absolute 28131. J. S. Settler.
- Dott 25426a. J. C. Porter.

Pretty 85528 ..... R. A. Holmes.
- Jack Jumper 26741. L. F. Moore.
- Maggie H. 25422a. J. C. Porter.

46401 Prairie
Top Notcher

Farrowed Aug. 19 1905.
Litter, 11; 8 boars raised.
Bred by W. H. Weddige, Hinckley, Ill.
Sold to L. D. A. Snyder, Manchester, Ia.

Top Notcher II 28593. Watt & Foust.
- Top Notcher 8803a . S. E. Morton & Co.
- Xenia Queen II 22366a. Ed. S. Foust.

Patti 72046 ..... B. W. Harned.
- Second Surprise 20269 Powell & Rudy.
- Producer II 40806. B. W. Harned.

46403 Chief Perfection 2nd

Farrowed Mar. 27 1905.
Litter, 10; 4 boars and 6 sows raised.
Bred by F. E Garrett, Lohrville, Ia.
Sold to E. C. Schreiber Glidden, Ia.
Resold to A. H. Vaughn, Coon Rapids, Ia.

Chief Perfection 32909. H. A. Summers.
- Gillman H. 20601. Wallace Bros.
- Dawson Beauty 27510. S. E. McCullough.

Orion's Dimple G. 107854 ..... Manley & Co.
- Orion 5293. N. P. Clark.
- Nebr. Queen 72732. W. H. Taylor.

46405 Proud Advance 2nd

Farrowed Mar. 13 1905.
Litter, 2; 1 boar raised.
Bred by H. C. Sheldon & Son, Shannon City, Ia.
Sold to H. S. Allen, Russell, Ia.
Resold to W J. S. Taylor, Humeston, Ia.

Proud Advance 23549. Johnston Bros.
- Advance 11309. J. M. Morrison.
- Lucy D. II 18106. Geo. Duffus.

X Daisy Wonder 82772. L. L. Overholser.
- Addy Wonder 18489. W. L. Addy & Son.
- Deasy II 21002. J. D. Stevenson.

46407 Botna Bill

Farrowed Apr. 8 1905.
Litter, 10; 3 boars and 4 sows raised
Bred by S. L. Dunlap, Irwin, Ia.
Sold to Thos. G. Gawley, Irwin, Ia.
Resold to C. F. Nelson, Botna, Ia.

Jack 31285 ..... B. C. Marts.
- Iowa Jumbo 18079. H. B. Louden & Son.
- Miss Perfection 42568. M. H. Donelson.

Victor Girl 115732..... S. L. Dunlap.
- Spring Hill Victor 29437. J. W. Reynolds & Son.
- Spring Hill Duchess 1st 72486. A. B. Wingerd.

46409 Frazier

Farrowed Oct. 12 1905
Litter, 8; 5 boars and 3 sows raised.
Bred by Tom Frazier, Morgan, Tex.
Sold to E. E. Pool, Collier, Tex.

Frazier's Top Notcher 28427 ..... Watt & Foust.
- Top Notcher 23335. S. E. Morton & Co.
- Xenia Queen II 22366a. E. S. Foust.

Dolly R. 57112 ..... Ed. Edmonson.
- Dr. Wynne 18093. Nat Edmonson.
- Josie IV 47418. Nat Edmonson.

46411 Tom F.

Farrowed July 25 1903.
Litter, 15; 4 boars and 6 sows raised.
Bred by Tom Frazier, Morgan, Tex.
Sold to E. E. Pool, Collier, Tex.

Thornton 15157 ..... S. Y. Thornton.
- Mo. Prince 8477. D. W. Brown.
- Queen Ann 20502. S. Y. Thornton.

Tanta 15020 ..... G. W. Seckman.
- Woodburn Perfection 2123. Calla Harman.
- Hattie Gold Dust 2218. A. Ingram.

46413

Sandow's Best

Farrowed Mar. 15 1905.
Litter, 9; 6 boars and 3 sows raised.
Bred by J. Coy Roach, Girard, Ill.

Sandow 14711a ..... Protection Chief 12223a / Ira Jackson.
J. Coy Roach. — Lady Fancy 34098a. / R. C. Watt.

Goldie 77480 ..... Kant Be Beat 10239a. / Ira Jackson.
Ed. S. Foust. — Xenia Queen 20014a. / Thos. Bennett.

46415

Young Advance

Farrowed Mar. 9 1905.
Litter, 12; 2 boars and 4 sows raised.
Bred by Johnston Bros. & Newkirk. Brooklyn, Ia.
Sold 1-2 to C. W. & Wm. Reed, Rose Hill Ia.
Resold to J. Coy Roach, Girard, Ill.
Resold to W. P. Mussey, Chicago, Ill.

Advance 11309 ..... Tacoma 7827 / C. W. & Wm. Reed.
Jas. M. Morrison. — Lucy R. 18136. / J. A. Bangham.

Red Lass 30278 ..... Orion's Peacock 13145. / J. A. Bangham.
A. B. Johnston. — Dark Girl 10076a. / J. A. Bangham

46417

Bells Improver

Farrowed July 28 1905.
Litter, 11; 1 boar and 5 sows raised.
Bred by W. Sidders, Bennett, Neb.
Sold to J. B. Vifquain, Bennett, Neb.

Ideal Improver 25459.. Improver II 13365. / O. S. West.
Bowman & Fitch. — Ideal Jewel 21656. / Geo Briggs & Son.

Model Bell II 45218... Clay Chief 5761. / H. B. Louden & Son.
W. Sidders. — Model Belle 12812. / Walt Sidders.

46419

Crimson Pride

Farrowed Apr. 3 1905.
Litter, 12; 7 boars and 4 sows raised.
Bred by John M. Morrison, College View, Neb.
Sold to W. Sidders, Bennett, Neb.

Crimson Wonder 26355 Tolstoi 12533. / H. F. Hoffman.
H. L. Cantine. — Ohio Anna VIII 24200. / Wm. Roberts & Son.

Princess Dorothy II 88376 ..... Surprise 11879. / Ira Van Ausdal
J. P. Hendry. — Princess Dorothy 49074. / Geo. Briggs & Son.

46421

Iadge C.

Farrowed Mar. 31 1905
Litter, 17; 5 boars and 4 sows raised.
Bred by G. A. Munson, Maxwell, Ia.
Sold to John H. Chinn, Marshalltown, Ia.

King Perfection 16235. Banker Boy II 12067. / O. S. West.
O. S. West. — Fancy Perfection 22457a. / West & Salisbury.

Prospect 79772..... Shakespeare Jr. 6993. / A. F. Sussell.
G. A. Munson. — Countess II 26022. / F. F. Fialor.

46423

Orion Kay

Farrowed Mar. 28 1904.
Litter, 19; 6 boars and 3 sows raised.
Bred by Ruthrauff & Son, South Haven, Kan.
Sold to Marshall Bros., Burden, Kan.
Resold to Henry Hatch, Gridley, Kan.

Orion Boy 34999.....
Manley & Co.

Orion 5293.
N. P. Clark.

Zooetta 76650.
Manley & Co.

Lincoln Lass II 101568.....
Ruthrauff & Son.

Col Kay 9457
M. J. Palmer.

Lincoln Lass 32762.
W. H. Taylor.

46425

Nebuchadnezar

Farrowed Apr. 23 1903.
Litter, 6; 2 boars and 3 sows raised.
Bred by Lucien Savage Wagoner, Ind.
Sold to Jno. F. Krof, Disco, Ind.

Corrector 11811a.....
G. V. Beamer & Sons.

Dandy M. 8413a.
Moorman

Parker's Idle 20098a.
Wood Bros.

Nellie 28156a. .....
Lucien Savage.

Chieftain 8925a.
S. R. Quick & Sons.

Isabel 28154a.
Lucien Savage.

46427 Crimson Wonder I Am Jr.

Farrowed May 5 1905.
Litter, 7; 2 boars and 3 sows raised.
Bred by U. G. Davidson, Manson, Ia.
Sold to L. H. Smith, Tripoli, Ia.

Crimson Wonder I Am 34697.....
O. S. West.

Crimson Wonder 26355
H. L. Cantine.
West's Fancy II 20250a.
West & Salisbury.

American Maid 101756.....
U. G. Davidson.

Leo Tolstoi 16037.
H. F. Hoffman.

She's A Blossom 54630.
U. G. Davidson.

46429 Morrison's Crimson Wonder

Farrowed Apr. 29 1905
Litter, 9; 5 boars and 1 sow raised.
Bred by U. G. Davidson, Manson, Ia.
Sold to C. P. Morrison, Pomeroy, Ia.

Crimson Wonder I Am 34697.....
(See above.)

Orion's Fancy 101760.
U. G. Davidson.

Dandy Orion 24213.
Manley & Co.

Crimson Bloom 83124.
U. G. Davidson.

46431

William 1st

Farrowed Oct. 10 1904
Litter, 7; 5 boars and 2 sows raised.
Bred by Ernest Pancake, Ransom, Ill.

Ransom 1st 24363.....
T. E. Laurie.

Van Doren's Choice 9919.
C. P. Van Doren.
Daylight 2nd 32164.
E. B. Watson.

Ottawa Princess 70062.
A. F. Horning.

Gold Dust 12385.
Wm. Shoultz.

Daisy Glenn 48364.
T. W. Stoner & Son.

46433

Grahams Advance

Farrowed Mar. 22 1905.
Litter, 11; 3 boars and 4 sows raised.
Bred by H. C. Sheldon, Shannon City, Ia.
Sold to Graham Bros., Eldora, Ia.

Proud Advance 23549..
Johnston Bros.

Advance 11309.
J. M. Morrison.

Lucy D. II 18106.
Geo. Duffus.

Minnie Orion 82768...
Thos. L. Maxwell.

Orion Dandelion 24215.
Manley & Co.

Maxwelton Janice 47062.
J. C. Jay.

46435

Col. Compton

Farrowed Sep. 20 1905.
Litter, 4; 1 boar and 3 sows raised.
Bred by H. D. Compton, Anness, Kan.
Sold to M. Brewer & Sons, Mount Hope, Kan.

Russell's Choice 27985.
A. F. Russell.

- Russell Stoner 20493.
  T. W. Stoner & Son.
- Russell's Model 11048.
  A. F. Russell.

Manilla 2nd 25676 .....
H. D. Compton.

- Dewey A. 7111.
  J. U. Howe.
- Manilla 16142.
  J. U. Howe.

46437

Lucky Hit

Farrowed Apr. 30 1905.
Litter, 14; 1 boar and 5 sows raised.
Bred by F. H. Dickey, Emmetsburg, Ia.
Sold to J. P. Ruppert Mallard, Ia.

Guide's Choice 40309..
Wm. Guida.

- Osgood Chief 15585.
  C. H. Butts & Sons.
- Lady Clay 37438.
  S. J. Butts.

Maude S. 82988.....
L. E. Boyland.

- Jimmie 12375.
  Jas Frakjar.
- Esther K. 55196
  H. G. DuBois.

46439

West Boy

Farrowed Apr. 15 1905.
Litter, 12; 4 boars and 3 sows raised.
Bred by Roy West, Bondurant Ia.

Reed's Cashier Jr. 44809 .....
O. Osborn.

- Reed's Cashier 25675.
  C. W. & Wm. Reed.
- Mildred III 71774.
  O. S. Isborn.

Olive W. XI 30210....
E. B. Watson.

- Harmony Chief 5349.
  H. B. Louden & Son.
- Olive W. V 15924.
  A. G. French.

46441

Prince of Col.'s

Farrowed May 10 1903.
Litter, 8; 4 boars and 4 sows raised.
Bred by Carl Scott, Muncie, Ind.

Carl's Col. 10419a.....
Carl Scott.

- Ed.'s Col. 8035a.
  S. E. Morton & Co.
- Della Scott 22714a.
  Carl Scott

Gladness S. 27702a....
J. S. Whitworth.

- Searchlight 9679a.
  M. P. Cannon.
- Gladness 20406a.
  C. C. Brawley.

46443

J. B. Jr.

Farrowed Apr. 21 1902.
Bred by J. B. Jones Franklin, Ind.
Sold to David Huber, Deerfield, Ind.
Resold to J. D. Nidlinger, Decatur, Ind.
Resold to Carl Scott, Muncie, Ind.

Baker's Bred Right 10463a .....
W. R. Baker & Son.

- Barron Flash 7215a.
  F. F. Failor.
- Betsey's Last 24244a.
  Baker & Son

Ollie C. 19912a. ....
J. C. Cheesman.

- Protection C. 7405a.
  J. E. Cheesman.
- Bell Wood 19576a.
  N. Wood.

46445

Col. Godby

Farrowed Jan. 28 1904.
Litter 11 2 boars and 3 sows raised
Bred by B. H. Hill, Maysville, Mo.
Sold to Ed. Harris, Fontanelle, Ia.

Mo. Chief 18081.....
J. Worth Hayes.

- Crimson Chief 9081
  W. L. Addy & Son.
- Silver Lass 20298.
  W. L. Addy.

Samantha B. 71790....
J. W. Hayes.

- Top Notch 13113.
  J. D. Kapffman.
- Lady Fashion 36164.
  J. Worth Hayes.

46447

Haris Lad

Farrowed Apr. 2 1905.
Litter, 10; 4 boars and 5 sows raised.
Bred by E. D. Harris, Fontanelle, Ia.
Sold to Frank Fabsinkey, Massena, Ia.
Resold to John Holste, Massena, Ia.

Col. Godby 46445 — Mo. Chief 18081. / J. Worth Hayes. — Samantha B. 71796. / J. W. Hayes.
B. H. Hill.

Jennie 90026 — Jasper Lad 24443. / J. W. Coneghy. — Annette W. 44974. / H. W. Winder.
Wm. Sexsmith.

46449

Little Giant

Farrowed Feb. 20 1905.
Litter, 12; 3 boars and 5 sows raised.
Bred by C. A. Best, Trowbridge, Ill.
Sold to A. J. Ferguson, Kingman, Ill.
Resold to E. T. Bail & Son, Mattoon, Ill.

Bushler 29091 — Starlight 10669. / G. W. Trone. — Myrtle C. 36750. / R. T. Hollowell.
R. T. Hollowell.

Ruby 71568 — Chancy D. 9629a. / C. R. Doty. — Ruberta II 26370. / Theo Werth.
Theo. Werth.

46451

Comstock's Prince

Farrowed Apr. 19 1905.
Litter, 10; 2 boars and 3 sows raised.
Bred by E. Z. Russell, Blair, Neb.
Sold to Dice & Garber, Beaver, Neb.
Resold to Jos Waldmann, Comstock, Neb.

Glendale Critic 33293 — Tolstoy 12532. / H. F. Hoffman. — Ohio Anna VIII 24200. / Wm. Roberts & Son.
Cantine Bros.

Jim's Beauty 105426 — Gold Dust Jim 15169. / E. Z. Russell. — Russell's Beauty 18404a. / West & Salisbury.
E. Z. Russell.

46453

Coxie's Boy

Farrowed May 20 1905.
Litter, 9; 5 boars and 4 sows raised.
Bred by G. F. Dorsch, Cook, Neb.
Sold to Clinton Cox. Cook, Neb.

Red Duke 43253 — Prince Romero 29945. / Smith Brown. — Sinnissipppi 74190. / H. B. Louden & Son.
R. A. Barr.

Queenie B. 54226 — Savannah Boy 13659. / W. L. Addy. — Red Queen 26714. / Geo. Briggs & Son.
Wm. Brandow.

46455

Red Rock

Farrowed Apr. 10 1905.
Litter, 10; 3 boars and 3 sows raised.
Bred by H F. Lambsons, Cairo, Mo.
Sold to James & W. G. Boney, Jacksonville, Mo.

Sweepstakes 26689 — Luther Chief Jr. 14183. / W. Fraker. — Red Rose L. 64450. / O. S. West.
O. S. West.

Queen of Mo. 64448 — Duroc King II 8719a. / West & Salisbury. — Lady West III 38782. / West & Salisbury.
O. S. West.

46457

Vesta Ringleader

Farrowed Feb. 20 1905.
Litter, 10; 5 boars and 4 sows raised.
Bred by S. O. Mason, Red Wood Falls, Minn.
Sold to W. H. Currie, Vesta, Minn.
Resold to J. H. Laughlin, Owatoma, Minn.

Crimson Chief 12517... S. O. Mason.
- Butler's Chief 6187. Wm. Fraker.
- Crimson I 14324. T. E. Bly.

Faylee C. Glenn 90498. S. O. Mason.
- Glen Clark 20483. H. F. Hoffman
- Faylee III 15248. H. F. Hoffman.

46459

Chippewa Bill

Farrowed Apr. 27 1905.
Litter, 9; 4 boars and 4 sows raised
Bred by Wm. Malcolm, Bigelow, Minn.
Sold to Edward C. Stevens, Maynard, Minn.
Resold to Harvey Cross, Maynard, Minn.

Dale 35169 ..... Fairchild & Stevenson.
- Orion's Profit 29243. Manley & Co.
- Ladq Rickey 41122. Manley & Co.

Maynard Belle 88742. Wm. Malcolm.
- King of Minnesota 25145. G. B. Oldham.
- Miss Smith 70132. O. S. West.

46461

Capt. Davis

Farrowed Mar. 20 1905.
Litter, 13; 1 boar and 5 sows raised.
Bred by D. F. Counts Mapleton, Ia
Sold to Adam Harper Battle Creek, Ia.

Elder Grove B. 26323.. Bruce McAlister.
- Balance All 14005. J. D. Stevenson.
- Alfa 27598. J. D. Stevenson.

Echo II 76616..... D. Nauman & Son.
- Iowa Boy 15467. J. A. Hubbard.
- Echo 60316. D. Nauman & Son.

46463

Red Line

Farrowed Sep. 7 1904.
Litter, 6; 2 boars raised.
Bred by Frank Bundy Lyons, Kan.
Sold to C. A. Dean, Lyons, Kan.
Resold to Harvey Monroe, Chase, Kan.

Rice Lad 49711..... E. S. Cowee.
- Red Haven 9975. Newton Bros.
- Madam C. 22554. Newton Bros.

Golden Beauty II 28130 ..... D. Trott.
- What You Want 7143. J. U. Howe.
- Golden Beauty 5336. D. Trott.

46465

Sir Bredwell

Farrowed Apr. 24 1905.
Litter, 11; 6 boars and 4 sows raised.
Bred by O. S. West, Paullina, Ia.
Sold to A. F. Russell, Savannah, Mo.
Resold to Richards Bros., Sturgeon, Mo.

West's Challenger 35743 ..... O. S. West.
- Duroc Challenger 11163. C. W. & Wm. Reed.
- Lady West 38788. West & Salisbury.

West's Choice 101594.. O. S. West.
- Crimson Wonder 26355. H. L. Cantine.
- Hawkeye Lady II 86494. O. S. West.

46467

St. Clair

Farrowed Sept. 2 1905.
Litter, 11; 4 boars and 6 sows raised.
Bred by Phil Schwarz, Onaga, Kan.
Sold to Joseph Tanner, St. Clair, Kan.

Rattler 39437.....
W. L. Addy & Son.

Tom Watson 21105.
R. C. Watt.

Sheldon's Pearl 91110.
H. C. Sheldon & Son.

Dela 49050.....
Phil Schwarz.

Improver 10229.
Wm. Roberts & Son.

Cordelia 23616.
E. H. Deal.

46469

Diamond Dick

Farrowed Mar 11, 1905
Litter, 10; 5 boars and 5 sows raised.
Bred by Ia. Agri. College, Ames, Ia.
Sold to F. R. Coleman, Hillsboro, Ia.

College King 27005....
J. A. Johnson.

King J. 16193.
G. A. Munson.

Wellbred 33562.
G. A. Munson.

Cherry Q. 70646 .....
Ia. Agri. College.

Tolstoy 12533.
H. F. Hoffman.

Hattie A. 50618.
Cantine Bros. & Stevenson.

46471

Milo

Farrowed April 7, 1904
Litter, 7; 4 boars and 2 sows raised.
Bred by J. C. Hestand, Sherman, Tex.
Sold to A. R. Freeman, Chilton, Tex.

Tom H. 13811 .....
Thos. Bennett.

Orrie 9141a.
O. Walter & Co.

Chicago Belle II 18238a
Thos. Bennett.

Queen of Sherman 28770 .....
Nat Edmonson.

Bob Lee 5567.
West & Salisbury.

Dulcinos 17816.
Nat Edmonson.

46473

Decatur

Farrowed Apr 17, 1905
Litter, 8; 5 boars and 3 sows raised.
Bred by J. C. Hestand, Sherman, Tex.
Sold to J. M. Woody, Sherman, Tex.

Enterprise III 36559...
C. R. Doty.

Tony 26369.
J. D. Nidlinger.

1st Reader 53230
C. R. Doty.

Delane 71514 .....
C. Folgate.

Gabe 18567.
Jas. Gibson.

Rose Mary 56170
C. Folgate.

46475

Texas Bill

Farrowed Oct. 24, 1905
Litter, 8; 4 boars and 3 sows raised.
Bred by J. C. Hestand, Sherman, Tex.
Sold to H. P. Crawford Paradise, Tex.

Missouri Dandy 20253.
T. G. Nash.

Corn Cracker 14205.
W. H. Taylor.

Miss Hughes 36480.
Hughes & Jones.

Katy H. 68850 .....
J. C. Hestand.

Tom H. 13811.
Thos. Bennett.

Red No. 3 47234
J. C. Hestand.

46477

Aurora Boy

Farrowed Mar 31, 1905
Litter, 8; 5 boars and 2 sows raised.
Bred by J. H. Tryon, Lyons, Neb.
Sold to E. H Palmquist, Oakland, Neb.
Resold to Swan Extrand, Oakland, Neb.

Carrol Boy 25475 .....
Geo. Briggs & Son.

Auction Boy III 17549.
J. A. Westering.

Red Lady 36638.
Geo. Briggs & Son.

Aurora Belle 100154 ..
John H. Tryon & Sons

Dugan 22621.
Manley & Co.

Scab Back 55728.
John H. Tryon.

46479
Virgial

Farrowed Apr 11, 1905
Litter, 6; 3 boars and 2 sows raised.
Bred by E. G. Gracer Howard, Tex.
Sold to C. B. Woodring Howard, Tex.

J. C. 26617. ..... Tom H. 13811. / Thos. Bennett.
J. C. Hestand. Irma 39676. / J. C. Hestand.

Belle of Howard 90206 ... Clark's Pet 25285. / N. P. Clark.
Ed. Edmonson. Belle of the Show 49832. / Nat Edmonson.

46481
Oldham Weaver

Farrowed Dec. 20, 1904
Bred by G. B. Oldham, Jamestown, Ohio.
Sold to G. P. Weaver, Harrisonville, Mo.

Mulberry 11993a ..... Sensation I. C. 10141a / D. W. Brown.
I. C. Rutledge. Red Wood Model 21508a. / B. A. Whitaker.

Belle of Ohio 26446a... Col. C. 9479a. / S. E. Morton & Co.
C. C. Cotton. Belle of Union III 21840a. / C. C. Cotton.

46483
Avelanch

Farrowed Mar 17, 1904
Litter, 13; 5 boars and 4 sows raised
Bred by H. A. J. Coppins, Potwin, Kan.

Golden Chief 11561 ... Orion Chief 6601 / Wm. Roberts & Son.
Ike Summers. Belle Perfection 9408. / D. Nauman.

Maybelle 54976 ..... Young Joe 10565. / E. L. Young.
L. E. Hoxie. Camille H. 39062. / L. E. Hoxie.

46485
Saybrook

Farrowed Mar 11, 1904
Litter, 9; 2 boars and 2 sows raised.
Bred by H. A. J. Coppons, Potwin, Kan.

El Dorado Boy 19647.. Ohio Chief 8727a. / S. E. Morton & Co.
S. E. Morton & Co. Elvira M. 20520a. / Bruce Pullen.

Jennie June II 35816.. Roy Roy 8753. / D. Trott.
Jas. E. Harris. Jennie June 19690. / D. Trott.

46487 Coppins' Improver

Farrowed Mar 18, 1905
Litter, 14; 4 boars and 1 sow raised.
Bred by J. U. Howe, Wichita, Kan.
Sold to H. A. J. Coppins, Potwin, Kan.

Medlin 35695 ..... Improver II 13365. / O. S. West.
Bowman & Fitch. Suidae 70534. / Bowman & Fitch.

Queen II 13690. ..... Brosco 10221. / G. W. Simpson & Son.
E. L. Young. Biddy Y. 40222. / E. L. Young.

46489
Top Notcher Boy

Farrowed Mar 20, 1905
Litter, 9; 1 boar and 1 sow raised.
Bred by Johnston Bros & Newkirk, Brooklyn Ia.
Sold to H. M. Moore, Orient, Ia.

Top Notcher Chief 29247 ..... Top Notcher Again 29205. / R. C. Watt.
J. A. Teter. Nellie IV 36210. / Ellis Jones.

Miss Delia 70718 ..... Advance 11309. / J. M. Morrison.
Johnston Bros. Dulcia's Peach 33830. / C. C. Keil & Son.

46491

Royal Prince

Farrowed Sept 2, 1905
Litter, 9; 2 boars and 5 sows raised.
Bred by H. H. Hague & Sons, Newton, Kan

Sunny Side Prince 31899 .....
J. U. Howe.

Wichita Prince 28209.
W. F. Garrett.

Queen of Newton 65004
J. U. Howe.

Ideal's Choice 105224..
H. H. Hague & Son.

Russell's Hague 21469.
A. F. Russell.

Sunny Side's Ideal 79160.
H. H. Hague & Son.

46493 Royal Chief Same. Sold to R. A. Harman, Valley Center, Kan.

46495

Prince Ruth

Farrowed Mar 19, 1905
Litter, 10; 4 boars and 4 sows raised.
Bred by J. W. Jones & Co., Minneapolis Kan
Sold to D. W. Kinsey, Minneapolis, Kan.
Resold to S. C. Coker, Minneapolis, Kan.

Fancy Improver 33257
Bowman & Fitch.

Improver II 13365.
O. S. West.

Fancy Perfection 66192
Bowman & Fitch.

Useful Ruth 113442 ...
Jno. W. Jones & Co.

Fancy Kant Beat Me 24921.
Ed. S. Foust.

Fancy Select 62272.
E. D. Jones.

46497

Rambo

Farrowed April 4, 1905
Litter, 12; 4 boars and 8 sows raised.
Bred by W. F. Finch, Lamar, Mo.
Sold to J. M. Peterson, Lockwood, Mo.
Resold to John F. Steenrod, Lockwood, Mo.

Royal Joe 22569 .... .
J. H. Park.

Park's King 16321.
J. H. Park.

Dinar 39044.
T. D. Noland.

Lamar's Best 100820..
D. W. Reger.

Bourbon Chief 35491.
M. M. Elmendorf.

Belle of Ft. Scott 43134
Ira Armstrong.

46499

Success

Farrowed Jun 16, 1905
Litter, 10; 3 boars and 1 sow raised.
Bred by I. L. Haskins, Saltfork, O. T.
Sold to W. M. Nelson, Nardin, O. T.

Red King 25435 .....
L. A. Barber.

Red Dick 16053.
Ellis Melton

Cherry T. 51146.
G. D. Dosie.

Floss 116300 ..... .
C. W. Haskins.

Perry 41571.
F. M. Landes.

Try 104026.
C. N. Haskins.

46501

Dab Kinzer

Farrowed April 5, 1905
Litter, 7; 4 boars and 2 sows raised.
Bred by A. E. Poush, Charlton, Ia.
Sold to B. McAlister, Blakesburg, Ia.
Resold to C. R. Van Cleave, Blakesburg, Ia.

Orion Chip 10375 .....
S. E. McCullough.

Orion 5293.
N. P. Clark.

Iowa Alice 17474.
S. E. McCullough.

Betty Stark 96810 .....
A. E. Poush.

Missouri King 21473
A. F. Russell.

Red Lady P. 42728.
H. L. Cantine.

46503

Chariton King

Farrowed Mar 24, 1904
Litter, 11; 5 boars and 5 sows raised.
Bred by M. M. Elmendorf, Lacona, Ia.
Sold to A. W. Nelson, Chariton, Ia.

Ulster Chief 11425a.... Ira Jackson.
- Chief of Ohio 9775a. S. E. Morton & Co.
- Lady W. 23090a. Ira Jackson.

Menotta II 72848 ..... M. M. Elmendorf.
- Allendale 16265. B. McAlister.
- Monetta 44466. M. M. Elmendorf.

46505

Hawkeye King

Farrowed Mar 16, 1905
Litter, 10; 4 boars and 5 sows raised.
Bred by E. E. Henderson, Central City, Ia.
Sold to G. E. Wright, Central City, Ia.

Field Marshall 10377 . Wm. Roberts & Son.
- Venice 7321a. J. W. Stribling & Son.
- Mrs. Roberts 18132a. Wm. Roberts & Son.

Missouri Pride 84910.. A. F. Russell.
- Sneed's Choice 11669. Harry Sneed.
- May Queen 38620. A. F. Russell.

46507

Red King

Farrowed Mar 25, 1905
Litter, 11; 3 boars and 6 sows raised.
Bred by G. E. Wright, Central City, Ia.
Sold to E. E. Henderson, Central City, Ia.

Red Prince 2nd 19831. S. P. & C. M. Carr.
- Red Prince 8915. H. F. Hoffman.
- Daisy B. 2nd 23806. S. P. & C. M. Carr.

Pericles Girl 35978.... E. E. Henderson.
- Pericles 4499. Wm. Roberts & Son
- Princess Nannette 23648. H. F. Hoffman.

46509

Crimson O. K.

Farrowed Mar. 18, 1905
Litter, 15; 5 boars and 7 sows raised.
Bred by E. Z. Russell, Blair, Neb.
Sold to Henderson & Mills, Central City, Ia.

Glendale Critic 33293.. Cantine Bros.
- Tolstoy 12533. H. F. Hoffman.
- Ohio Anna VIII 24200. Wm. Roberts & Son.

Fancy West X 71854... O. S. West.
- West's Banker 16229. O. S. West.
- Miss Paul 60700. Geo. Briggs & Son.

46511

Obrient Choice

Farrowed Mar 3, 1905
Litter, 11.
Bred by E. E. Henderson, Central City, Ia
Sold to St.Elmo Wright Central City, Ia.
Resold to C. R. Mills, Central City, Ia.

Field Marshall 10377. Wm. Roberts & Son.
- Venice 7321a. J. W. Stribling & Son.
- Mrs. Roberts 18132a. Wm. Roberts & Son.

Miss Linn 63348 ..... E. E. Henderson.
- Referee 5857a. Thos. Bennett.
- Duroc Lady 23652. W. J. Henderson.

46513

Machen

Farrowed Mar 12, 1905
Litter, 7; 2 boars and 1 sow raised.
Bred by C. M. Smith, Ragan, Neb.
Sold to N. Peterson, Farnam, Neb.
Resold to Jno. Pollard, Farnam, Neb.

Claybell 29375 ..... J. E. Mendenhall & Son
- Mendenhall Challenger 28225. O. S. West.
- Clay Center Belle 32974 H. B. Louden & Son.

Maple Grove Queen 92486 ..... T. L. Livingston.
- Young Grant 11615a. Carl Hansen.
- Pauline 72966. T. L. Livingston.

46515 Cawker City's King

Farrowed Oct. 15, 1905
Litter, 10; 5 boars and 2 sows raised.
Bred by W. F. Garrett, Portis, Kan.
Sold to W. S. Shearer, Cawker City, Kan.

Parker Mc 29282 ..... McFarland Bros.
Brilliant 9265. H. B. Louden & Son.
Ruby Wonder 30044. O. Walter & Co.

Bessie H. 26250 ..... John O. Hunt.
Long Jim 6847. Chas. Dorr.
Missouri Girl 15066. S. R. Murphy.

46517 Cawker City Prince

Farrowed Oct. 26, 1905
Litter, 10; 3 boars and 2 sows raised.
Bred by W. F. Garrett, Portis, Kan.
Sold to W. S. Shearer, Cawker City, Kan.

Belle W. F. 31735 .... J. O. Hunt.
Hunt's Model 20177. G. Van Patten.
Missouri Girl 15066. S. R. Murphy.

Kansas Beauty 113944. W. F. Garrett.
Auction Boy 3rd 23471. Geo. Briggs & Son.
Miss Orion 69568. Manley & Co.

46519 Ike No. 1

Farrowed Apr 14, 1905
Bred by Isaac Lincoln, Aberdeen, S. D.
Sold to Fred Lask & G. H. Perry, Condo, S. D.

Sargent 25011 ..... W. H. Reed.
Morgan Farm D 18 17467. W. L. Bonnett.
Ione 43210. W. H. Reed.

Aberdeen Belle II 76230 ..... Isaac Lincoln.
Ordway 8945a. S. E. McCullough.
Aberdeen Belle 22874a. J. H. Shepard.

46521 Robison

Farrowed Mar 21, 1904
Litter, 13; 7 boars and 5 sows raised.
Bred by F. Robison, Brooks, Ia.
Sold to Guss Smith, Grant, Ia.
Resold to G. S. Embree, Grant, Ia.

Reed's Choice 18917... W. H. Reed.
LaGrange 4527. A. N. McGeoh.
Cherry Queen 25926 W. H. Reed.

Gracie Sunlight 57574. T. G. Nash.
Nash's King 12457. O. N. Woody.
Lottie Lee 45576 T. G. Nash.

46523 Longfellow

Farrowed Mar 23 1904
Litter, 7; 3 boars and 3 sows raised
Bred by H. F Hoffman Washta, Ia.
Sold to O. M. Bertelsen Vermillion, S. D.
Resold to J. B. Satter, Wakonda, S. D.

Red Prince 20089 ..... Bassett & Babcock.
Gold Winner Jr. 12254. John Wilkin.
Eva B. 22078a. Bassett & Babcock.

Hoffman's Best 75922.. H. F. Hoffman.
Millbank 16733. Will Banks.
Paulette 30738. H. F. Hoffman.

46525 May Boy

Farrowed May 4, 1905.
Litter, 8; 2 boars and 2 sows raised.
Bred by J. E. Mendenhall & Son, Fairbury Neb.
Sold to H. J. Bauer Gladstone, Neb.
Resold to A. F. Simons, Alexandria, Neb.

Mendenhall's Challenger 28225 ..... O. S. West.
Duroc Challenger 11463 C. W. & Wm. Reed.
Bishop's Choice 32020. O. S. West.

IV Morgan's Lass 55264 J. E. Mendenhall & Son
Buck Garrett 14007. J. T. Tharp.
Nellie Fay 27362. W. B. Cropsey.

46527
Morton Chief

Farrowed Mar 15, 1904
Litter, 10; 2 boars and 3 sows raised
Bred by H. J. Bauer, Gladstone, Neb.

- Morton Boy, Jr. 27725. C. W. Barnes.
  - Morton Boy 7909. S. E. Morton & Co.
  - Bower Belle 19934. W. B. Cropsey.
- Miss Deshler 62960. Hans J. Bauer.
  - Neb. Boy 2nd 8999. Hans J. Bauer.
  - Lady Deshler 20028. West & Salisbury.

46529
Perfection

Farrowed Feb. 25, 1905
Litter, 7; 1 boar and 3 sows raised.
Bred by H. J. Bauer, Gladstone, Neb.

- Morton Chief 46527.... Hans J. Bauer.
  - Morton Jr. 27725. C. W. Barnes.
  - Miss Deshler 62960. Hans J. Bauer.
- Miss Dewitt 116352 ... Hans J. Bauer.
  - Dewitt 19103. John Schroder.
  - Miss Deshler 62960. Hans J. Bauer.

46531
Frank's Choice

Farrowed Aug. 19, 1903
Litter, 11; 6 boars and 5 sows raised.
Bred by R. H. Harris, Lynch, Neb.
Sold to F. Vandewark, Lynch, Neb.

- Orion 5293 ..... N. P. Clark.
  - Ben Hur H. 4539a. J. A. Hubbard.
  - Nellie C. II 9740a. N. P. Clark.
- Thelma 51064 ..... Manley & Co.
  - Peerless 12163. H. F. Hoffman.
  - Ella D 42432. E. N. Manley & Co.

46533
Perfect Liberty

Farrowed Oct. 17, 1904
Litter, 3; 4 boars and 4 sows raised
Bred by R. H. Harris, Lynch, Neb.
Sold to F. P. Mark, Lynch, Neb.

- Liberty Boy 12661.... Bowman & Fitch.
  - Briggs Model 6737. Geo. Briggs & Son.
  - Menell Stufft 10058. Wm. F. Stufft.
- Lady Reformer 76374.. E. H. Gifford.
  - Duroc Reformer 17375. O. S. West.
  - Belle Lewiston 67496. G. W. Trone.

46535
Big Bill

Farrowed Aug. 15, 1905
Litter, 10; 4 boars and 4 sows raised.
Bred by G. E. Aikins, Aledo, Ill.
Sold to J. B. Stoddard, Sentinell Butte, N. D.

- Square Bill 34117..... L. R. Hyett.
  - Williard 26961. E. E. Henderson.
  - Bessie M. 60328. D. Nauman.
- London Stella 30052 .. J. W. Greenfield
  - Ben Davis 10513. J. W. Greenfield.
  - Belle of London 15574. J. W. McConeghy.

46537
Osceola Knight

Farrowed April 1, 1904
Litter, 10; 5 boars and 5 sows raised.
Bred by E. J. Brown, Osceola, Neb.
Sold to G. E. Samuelson Osceola, Neb.

- Red Knight 25199 .... Frank Fentress.
  - B. Maubikeck 16661. O. S. West.
  - Ceres 4th 51906. E. W. Smith.
- Amy Bee 61928 ..... E. J. Brown.
  - Royal Darkey 13207. C. G. Johnson.
  - Amy See 30556. E. J. Brown.

46539
Red Echo

Farrowed Mar 25, 1905
Litter, 8; 6 boars and 2 sows raised.
Bred by F. Fentress, Osceola, Neb.
Sold to G. E. Samuelson, Osceola, Neb.

Belle's Echo 33423 ....
Smith Brown.

Echo King 18415.
E. M. Clark.

Nebraska Belle 49206.
Geo. Briggs & Son.

Red Beauty 94634 ....
Frank Fentress.

Red Wilkes 26419.
Frank Fentress.

Red Ceres 82032.
Frank Fentress.

46541
Allright

Farrowed Apr 29, 1905
Litter, 10; 3 boars and 5 sows raised.
Bred by C B Lockhart Martinsville, Ind.
Sold to H .W. Werwi le, New Bremen, O.

Sure Winner 11977a.
W. A. Craver.

Gold Standard 11969a.
W. A. Craver.

Short Legs 27718a.
E. P. McCoy.

My Lady Lou 32812a ..
Riley Houser.

Rich W. 10281a.
G. C. Richwine.

Lady Boone 23852a.
T. W. Johnson.

46543
Iowa Chief

Farrowed Feb. 26, 1904
Bred by O. S. Gilbert, Eldora, Ia.
Sold to M. W. Boers, Mason City, Ia.
Resold to M. J. Broers, Mason City, Ia.

Gilbert King 25015 ...
F. H. Herring.

Eureka 10965a.
Marion Shultz.

Mortgage Lifter 20940a.
F. H. Herring.

Daisy G. 59664 .....
D. Nauman & Son.

Red Chief II 13193.
Lawrence Long.

Red Rosy 24054.
D. Nauman.

46545
Nebr. Chief

Farrowed May 9, 1905
Litter, 9; 2 boars and 1 sow raised.
Bred by J. E. Mendenhall & Son, Fairbury Neb.
Sold to F. I. Houtz, Albion, Neb.

Model Chief 32861 ....
S. E. Morton.

Ohio Chief 8727a.
Morton & Co.

S. E.'s Model 22750a.
S. E. Morton & Co.

Fairbury Lass 99458
J. E. Mendenhall & Son

Mendenhall's Challenger 28225.
O. S. West.
Nellie Fay 27362.
W. B. Crosby.

46547
Scarlet Knight

Farrowed Apr 18, 1905
Litter, 13; 5 boars and 5 sows raised.
Bred by F. Warwey Mt. Pleasant, Ia.
Sold to W. K. Henss, Wayland, Ia.

Longfellow 21703 .....
Shotwell & Shaffer.

Roycroft Sensation 14353.
E. M. Kuhns.
Betty Niles 37720.
N. L. Niles & Son.

Pleasant Lawn Daisy 65692 .....
W. L. Bonnett.

Marmaduke 16999.
W. L. Bonnett.

Lorena 59936.
W. L. Bonnett.

46549

George W.

Farrowed Mar 21, 1904
Litter, 6; 3 boars and 3 sows raised.
Bred by John Wilkin, Correctionville, Ia.
Sold to Sim Jacobs, Sparland, Ill.
Resold to H. B. Wilson Bradford, Ill.
Resold to Andy Mallman, Sparland, Ill.

Ubinus 23751 .....
A. B. Wingerd.

Albinus 10059.
N. P. Clark.

Lady Imp 22874.
A. B. Wingerd.

Lady Wilkin 73342.
John Wilkin.

Rival 17061.
S. P. Alspach.

Olivett 53110.
E. B. Watson.

46551

Red Tom

Farrowed July 28, 1904
Litter, 12; 3 boars and 4 sows raised.
Bred by T. W. Stoner, Henry, Ill.
Sold to H. B. Wilson, Bradford, Ill.

Stoner's Improver 22641 .....
J. D. Nidlinger.

Echo King 8671.
E. M. Clark.

Topsy D. 27018.
J. D. Nidlinger.

Dell II 78708 .....
T. W. Stoner & Son.

Sam Jones 16439.
M. W. Greer.

Dell 37620.
J. D. Nidlinger.

46553

Captain Jack

Farrowed Aug. 29, 1905
Litter, 10; 5 boars and 5 sows raised.
Bred by J. Schowalter Cook, Neb.
Sold to Sandford Rowe Hawley, O. T.

Improver O. K. 34651.
Bowman & Fitch.

Improver 2nd 13365
O. S. West.

Fashion 29074.
Bowman & Fitch.

Nebraska Queen 3rd 85164 .....
Chas. Harman.

Nathan 6397.
W. L. Addy.

Susie F. 50950.
Chas. Herman.

46555

Big Jim

Farrowed Nov. 6, 1904
Litter, 8; 4 boars and 1 sow raised.
Bred by J. S. Arnold, Florence, O. T.
Sold to Sanford Rowe Hawley, Okla.
Resold to F. D. Irnel, Hawley, Okla.

Ohio Chief Jr. 24905..
Peter Blocher.

Ohio Chief 14387.
R. C. Watt.

Standard Queen 34054.
Peter Blocher.

Maud 73464 .....
Chas. Dorr.

Honesty 17851.
P. H. Thomas.

Miss Belle 54982.
Chas. Dorr.

46557

Du Rain's King

Farrowed May 6, 1905
Litter, 5; 2 boars and 3 sows raised.
Bred by G. S. Arnold, Florence, Okla.
Sold to A. J. Nelson, Hawley, Okla.

Florence N. 28493 ....
E. S. Cowee.

Excelsior B. 11827.
D. Trott.

Lebo Queen 50138.
E. S. Cowee.

Maud 83464 .....
Chas. Dorr.

Honesty 17851.
P. H. Thomas.

Miss Belle 54982.
Chas. Dorr.

46559
Dick

Farrowed April 1, 1905
Bred by Marshall Bros Burden, Kan.
Sold to Jos. DuFain, Deer Creek, O. T.

Mc's Pride 29277 .....
McFarland Bros.

Gold Finch 7549.
F. F. Failor.

Dotie 37472.
C. C. Doty.

Princess 80270 .....
Marshall Bros.

Otto 17321.
O. B. Stribling & Co.

Charity 34718.
J. F. Stodder.

46561
Cedric the Saxon

Farrowed Mar 29, 1904
Litter, 12; 6 boars and 2 sows raised.
Bred by H. L. Cantine, Quimby, Ia.
Sold to F. C. Paine, Kanawha, Ia.

Pericles 4499 .....
Wm. Roberts & Son.

Orion 4901a.
N. P. Clark.

Riley's Dimple 13742a.
Wm. Roberts & Son.

Queen Victoria 66576..
H. L. Cantine.

Tolstoy 12533.
H. F. Hoffman.

Ohio Anna 8th 24200.
Wm. Roberts & Son.

46563
Red Sam

Farrowed April 5, 1905
Litter, 8; 4 boars and 4 sows raised.
Bred by F. G. McDowell, Soldier, Kan.
Sold to N. E. Gideon, St. Clare, Kan.

Red Tom II 45443 ....
M. Wesley.

Red Tom G. 21017.
G. Folgate.

Wonder Girl 74370.
McFarland Bros

Alice 113432 .....
Newton Bros.

Sir Thomas 23795.
Chester Thomas.

Sunshine 27934.
J. H. Detweiler.

46565 Jerry Same. Sold to same.

46567
Rover

Farrowed Apr 18, 1905
Litter, 13; 5 boars and 5 sows raised.
Bred by F. Warwey, Mt. Pleasant, Ia.
Sold to L. G. Adair, Woodland, Ia.

Longfellow 21703 ....
Shotwell & Shaffer.

Roycroft Sensation IV 14353.
E. M. Kuhns.
Betty Miles 37720.
N. L. Niles & Son.

Pleasant Lawn Daisy 65692 .....
W. L. Bonnett.

Marmaduke 16999.
W. L. Bonnett.

Lorena 59936.
W. L. Bonnett.

46569
Ottumwa Advance

Farrowed Mar. 2, 1905
Litter, 14; 6 boars and 5 sows raised.
Bred by G. W. Stout, Rose Hill, Ia.
Sold to T. P. Box, Ottumwa, Ia

Advancer 28773 .....
Johnson Bros.

Advance 11309.
J. M. Morrison.

Lucy D. II 18106.
Geo. Duffus.

Rose Hill Belle 70816..
A. D. McGlothlen.

Neb. Red Light 17899.
B. F. Roberts & Son.

X Rays II 30536.
A. D. McGlothlen.

46571

Earl Lyons

Red Lyon 36751 ..... W. R. Crow.
- Red Jay 25083. J. U. Howe.
- Miss Dandy 42224. J. U. Howe.

Lady Laharpe 28120 .. M. H. Alberty.
- Dago 8267. J. C. Leach.
- Lady Joe 21666. M. H. Alberty.

Farrowed Sept 13, 1905
Litter, 16; 3 boars and 3 sows raised.
Bred by J. H. Lansing Lyons, Kan.
Sold to Fred Hull, Lyons, Kan.
Resold to C. W. Murphy, Frederic, Kan.

46573

Bob

Roy St. Patrick 26363.. W. J. Wendt.
- Wendt's Prince 16715. W. A. Kirkpatrick.
- Lucy Long 39810. O. S. West.

Bobsin's Roycroftie 67628 ..... E. M. Kuhns.
- Roycroft Sensation 9253. D. W. Brown.
- Roycroftie VIII 39338. West & Salisbury.

Farrowed Mar 20, 1904
Litter, 10; 5 boars and 3 sows raised.
Bred by W. W. Bobsin Gilman, Ia.
Sold to E. W. Vosburg, Gilman, Ia.
Resold to Ole O. Olson, Gilman, Ia.

46575

Judge 2nd

M. Judge 31909..... A. H. Kemp.
- H Climax 23361. McFarland Bros.
- Verda Model 65250. McFarland Bros.

Edgewood Belle 20th 43192 ..... G. H. Baldwin.
- Willow Boy 8109. G. W. Trone.
- Edgewood Belle 1st 18882. G. H. Baldwin.

Farrowed Oct. 4, 1905
Litter, 10; 4 boars and 3 sows raised.
Bred by G. H. Baldwin, Mendon, Ill.

46577

Red King 2nd

Red King 25867..... W. L. Addy & Son.
- Crimson Chief 9081. W. L. Addy.
- Nathan Colonia 37336. W. L. Addy.

Mo. Belle 55214..... T. G. Nash.
- M. Edwards 12483. M. E. Edwards.
- Primrose II 36478. T. G. Nash.

Farrowed Apr. 2 1904.
Litter, 14; 6 boars and 5 sows raised.
Bred by W. M. Brower, Weldon, Ia.
Sold to Joe Taegue, Weldon, Ia.
Resold to John A. Cannon, Weldon, Ia.

46579

Durant's King

Joe S. 31079..... G. W. Hodges.
- Good Enough 25185. Z. B. Tate.
- Mary Ward 17838. S. F. Yates.

Bessie S. 76984..... G. W. Hodges.
- Rush 21649. J. C. Hestand.
- Kate V. 73202. G. W. Hodges.

Farrowed Apr. 29 1905.
Litter, 7; 5 boars and 2 sows raised.
Bred by A. H. Seeley, Emmett, I. T.
Sold to Judge R. Williams, Emmett, I. T.
Resold to R. L. Williams, Durant, Ind. Ter.

46581

Allright

Farrowed Apr. 27 1905.
Litter, 10; 6 boars and 4 sows raised.
Bred by Robert Prichard, Carroll, Neb.
Sold to Geo. Brammer. Wayne, Neb.

Victor 30013 .....
J. H. Bevington.

Chief Luther 25155.
O. S. West.

Lady Moville 71424.
J. H. Bevington.

Queen Bess 90488.....
Robt. Prichard.

Moses 22589.
H. B. Louden & Son.

Queen May 72752.
B. F. Preston.

46583

Red Challenger

Farrowed Aug. 28 1905.
Litter, 9; 5 boars and 4 sows raised.
Bred by Mr. & Mrs. Henry Shrader, Waunetta, Ia.
Sold to M. C. Yancey, Grenola, Kan.

Kerr's Champion 34469
Geo. Kerr.

Good Enough 18279.
F. F. Failor.

Curly H. 77864.
Geo. Kerr.

Sweet Heart 95744.....
Mr. & Mrs. Shrader.

Red Cloud 26215.
W. A. Kirkpatrick.

Miss Jersey 68608.
Mr. and Mrs. Henry Shrader.

46585

Creon Ray

Farrowed Mar. 2 1905.
Litter. 6; 4 boars and 2 sows raised.
Bred by Geo. Briggs & Son Clay Center Neb.
Sold to J. M. Hayes, Juniata, Neb.

Red Chief I Am 7693 .....
S. E. Morton & Co.

Protection 4097a.
S. E. Morton & Co.

Edna 18154a.
Nathan Wood.

Amelia 94024 .....
Geo. Briggs & Son.

Col. Paul 10747.
F. F. Failor.

Topsy Mc. 13010.
W. A. McLean.

46587

Rex B.

Farrowed Sep. 18 1905.
Litter, 9; 5 boars and 4 sows raised.
Bred by D. O. Bancroft, Downs, Kar.

Reece's Pride 34715.
J. W. Reid.

Mo. Boy 17473.
McFarland Bros.

Journal Red 39266.
J. F. Chandler.

Dewey Reese 85416. ..
J. W. Reid.

Mo. Boy 17473.
McFarland Bros.

Chandler's Journal 31998.
J. T. Chandler.

46589

Bancroft's Mode

Farrowed July 8 1905.
Litter, 8; 2 boars and 2 sows raised.
Bred by W. F. Garrett, Portis, Kan.
Sold to D. O. Bancroft, Downs, Kan.

Auction Boy 3rd 23471
Geo. Briggs & Son.

Auction Boy 2nd 17549.
J. A. Westering

Red Lady 36638.
Geo. Briggs & Son.

Lady Mendenhall 79310. .....
J. E. Mendenhall.

Mendenhall Challenger 28225.
O. S. West.

Miss Crimson 69226.
J. E. Mendenhall.

46591

Fargo Boy

Farrowed May 19 1904.
Litter, 10; 4 boars and 6 sows raised.
Bred by L. H. White, Cogswell, N. Dak.
Sold to Agri. College, Fargo, N. Dak.

General Cogswell 10627 .....
D. Nauman.

Sampson of Iowa 4679.
D. Nauman.

Cherry Belle 14560.
D. Nauman.

Cogswell Lady III 64510 .....
D. Nauman.

Liberty Chief 9703.
W. L. Bonnett.

Cogswell Lady 24958.
D. Nauman.

46593
Louis Best

Farrowed Sep. 5 1905.
Litter, 13; 3 boars and 3 sows raised.
Bred by W. W. Wilcox Nevada, Mo.
Sold to L. E. Pendleton, Ford, Kan.

Nevada Prince 26273...
Ed. S. Foust.

Kant Be Beat 10233a
Ira Jackson.

Fancy Nenia 47499.
Ed. S. Foust.

Belva Herring 80806...
F. H. Herring.

Reliance 12455a.
F. H. Herring.

Belvedere 20942a.
F. H. Herring.

46595
Grover C.

Farrowed Mar. 18 1903.
Litter, 12; 3 boars and 4 sows raised.
Bred by W. W. Goldsberry, Beattie, Kan.
Sold to James Dilley, Beattie, Kan.

Red Jumbo 25905.....
Geo. Horning.

Liberty Perfection 11195.
H. B. Louden & Son.

Queen H. II 15434.
Geo. Horning.

Kansas Lady 25178...
Jas. M. Williams.

Kansas Boy 5331.
J. F. VanBuren.

Lady Thornton 6634.
S. Y. Thornton.

46597
College Model

Farrowed Mar. 7 1905.
Litter, 11; 6 boars and 3 sows raised.
Bred by J. O. Hunt, Marysville, Kan.
Sold to Kansas Ag'l College, Manhattan, Kan.
Resold to John Murry, Holy Cross, Kan.

Hunt's Model 20177...
G. Van Patten.

Surprise 11879.
Ira Van Ausdal.

No. 28 25528.
Geo. Briggs & Son.

Tipp 32674. .....
J. O. Hunt.

Trott's Choice 13799.
D. Trott.

Bessie H. 26250.
J. O. Hunt.

46599
Advance Lad

Farrowed Mar. 24 1905.
Litter, 7; 1 boar and 6 sows raised.
Bred by H. C. Sheldon, Shannon City, Ia.
Sold to W. R. Bennethum, Madrid, Ia.
Resold to C. A. Sundburg & Sons, Madrid, Ia

Proud Advance 23549.
Johnston Bros.

Advance 11309.
J. H. Morrison.

Lucy D. II 18106.
Geo. Duffus.

Orion Baby 71052.....
Ira Jackson.

Orion II 28813.
Wm. Roberts & Son.

My Choice 50032.
Ira Jackson.

46601 International Jr.

Farrowed Apr. 10 1901.
Litter, 14;
Bred by Warren Collins, Alden, Ia.
Sold to E. C. Harris, Dows, Ia.

Jumbo Red 18953.....
Thos. Bennett.

International 8759a.
Thos. Bennett.

Bell of the West 41856
Thos. Bennett.

Marion 38106.....
N. J. Wheeler.

Van Waldersee 9619.
Fred Bowman.

Josephine 17108.
S. M. DeYoe & Son.

46603
Banker J.

Farrowed Apr. 10 1905.
Litter, 11; 4 boars and 4 sows raised.
Bred by Johnson Bros. Broklyn, Ia.
Sold to E. C. Norris, Dowrs, Ia.
Resold to E. B. Holmes, Libertyville, Ia.

Iowa Banker II 29077. — C. W. & Wm. Reed.
- Iowa Banker 23891. — C. W. & Wm. Reed.
- Fashion Queen X 13508. — C. W. & Wm. Reed.

Brooklyn Lady 70722. — Johnson Bros.
- Advance 11309. — J. M. Morrison.
- Dulcia's Peach 33820. — C. C. Keil & Son.

46605
King B.

Farrowed Mar. 31 1903
Litter, 10; 4 boars and 4 sows raised.
Bred by H. H. Hatcher, Shenandoah, Ia.
Sold to F. G. Kent, Shenandoah, Ia.
Resold to Clark Tompkins, Imogene, Ia.

Red King 12305..... — D. Nauman.
- Liberty Chief 9703. — W. L. Bonnett.
- Statia 24214. — D. Nauman.

Hilda B. 34778..... — H. H. Hatcher.
- Show Me 10829. — J. D. Stevenson.
- Emma H. 25514. — R. F. Weatherhead.

46607
Orion Prince

Farrowed Mar. 9 1905.
Litter, 11; 4 boars and 5 sows raised.
Bred by Harry Pfander, Clarinda, Ia.
Sold to Clark Tompkins, Imogene, Ia.

Paddy Orion 34327... — Manley & Co.
- Orion 5203. — N. P. Clark.
- All Profit 61214. — Manley & Co.

Banner Princess 96586 — W. L. Addy & Son.
- Chief of Iowa Banner Herd 22887. — W. L. Addy & Son.
- Rose Hill Banner 60426. — W. L. Addy & Son.

46609
Falstaff

Farrowed Apr. 19 1904.
Litter, 9; 5 boars and 5 sows raised.
Bred by Frank Richhoff, Algona, Ia.
Sold to C. B. Albright Algona, Ia.

Henry 3rd 24721..... — Will Banks.
- More Gold 16089. — H. F. Hoffman.
- Molly 51802. — Will Banks.

Woodland Belle 84050 — S. J. Butts.
- Express 8923. — C. M. Butts & Son.
- Nell Lee 31732. — S. J. Butts.

46611 Duroc Challenger

Farrowed Mar. 21 1904.
Litter, 8; 2 boars and 4 sows raised.
Bred by P. B. Laraway, Pacific Jct., Ia.
Sold to Tom Colgan, Pacific Jct., Ia.
Resold to P. J. Colgan, Pacific Jct., Ia.

Dandelion 12165. — Manley & Co.
- Dandy Jim 9387. — Wm. Roberts & Son.
- Dakota Lady 20750. — L. A. Larson.

Daisy Nemo 74174 .... — Manley & Co.
- Orion 5203. — N. P. Clark.
- May Belle 48882. — Manley & Co.

46613 Jack Whitefoot 2nd

Farrowed Apr. 27 1905.
Litter, 12; 6 boars and 4 sows raised.
Bred by H. G. Mounts, Shickley, Neb.
Sold to J. O. Walker, Jr., Ong, Neb.
Resold to J. O. Walker, Ong, Neb.

Jack Whitefoot 36327 — Bowman & Fitch.
- Improver 2nd 13365. O. S. West.
- Lawrence Girl 21582. G. C. Stufft.

Sally S. 90318 — A. A. Galt.
- Galt's Ak-Sar-Ben 9539a. C. H. Searle.
- Saratoga 20444a. C. H. Searle.

46615 Hawpatch

Farrowed Apr. 3 1903.
Litter, 10; 4 boars and 5 sows raised.
Bred by Perry King. Columbus, Ind.

Maxwell 6837 — J. B. Jones.
- Franklin Chief 7673a. Moorman & Summers.
- May J. 15108a. N. Wood.

Iona 7890 — Sam Young.
- Sherman 5027a. J. A. Bake.
- King's Lulu 12050a. S. Young.

46617 Negus

Farrowed Apr. 3 1904.
Litter, 10; 3 boars and 4 sows raised.
Bred by Perry King, Columbus, Ind.
Sold to Milton Pruitt, Edinburg, Ind.

Hawpatch 46615 — Perry King.
- Maxwell 6837. J. B. Jones.
- Iona 7890. S. Young.

Daisy 116628 — J. B. Jones.
- Baker's Bred Right 10463a. W. W. Baker & Son.
- Franklin Girl II 21542a. S. E. Morton & Co.

46619 All Right

Farrowed Apr. 10 1905.
Litter, 9; 3 boars and 4 sows raised.
Bred by John S. Cotter, Sabula, Ia.
Sold to Henry Rogers, Cascade, Ia.

Dubuque 34837 ... H. F. Frank.
- Romeo 25923. B. F. Richardson.
- Wildwood Lilly 48720 U. G. Davidson.

Lady Henderson 114186 — John Henderson.
- Red King O. 17425. W. L. Bonnett.
- Luther's Best 41142. John Henderson.

46621 Frank B.

Farrowed Mar. 20 1905.
Litter, 7; 4 boars and 2 sows raised.
Bred by Wm G Brown Harrisonville, Mo.
Sold to J. M. Horn, Harrisonville, Mo.

Buster Brown 32581.. Wm. C. Brown.
- Imogene's Best 20407. J. R. Imhauser.
- Lady Bob 53174. R. H. Brown.

Ida B. 80346..... Chas. Morris.
- Governor 28097. H. T. Bates.
- Rosebud 53608. R. H. Brown.

46623 Impudence

Farrowed Mar. 30 1905.
Litter, 9; 5 boars and 4 sows raised.
Bred by Wm G Brown Jr., Harrisonville, Mo.
Sold to B. F. Smilling, Harrisonville, Mo.

Allison 2nd 21963..... T. E. Laurie.
- Allison Jr. Perfection 9783a. S. E. Morton & Co.
- Iris 26346a. J. T. Tharp.

Susan M. 80348..... Chas. M. Morris.
- Governor 28097. H. T. Bates.
- Rosebud 53608. R. H. Brown.

46625

Parvo

Farrowed Aug. 10 1905.
Litter, 10; 4 boars and 4 sows raised.
Bred by R. H. Brown Harrisonville, Mo.
Sold to Wm G Brown Jr., Harrisonville, Mo.

Young Cherry Boy 36211 .....
George Jewell.

Cherry Boy 23365.
McFarland Bros.

Violet H. 63796.
H. C. Lyons.

Blanche 95310 .....
R. H. Brown.

Imogene Best 20407.
W. H. Imhauser.

Blanche B. 24392.
R. T. Brown.

46627

Stoctan Boy

Farrowed July 3 1905.
Litter, 8;
Bred by W. F. Garrett Portis, Kan.
Sold to H. N. Dancer, Stockton, Kans.

State Liner 31739.....
A. D. McGlothlen.

Morton Boy R. 28781.
A. D. McGlothlen.

Goldie L. 48932.
J. D. Stevenson.

Daisy Girl 106914.....
W. F. Garrett.

Auction Boy 3rd 23471.
Geo. Briggs & Son.

Fantassa 2nd 69566.
W. F. Garrett.

46629 Atlanta Gold Bug

Farrowed Apr. 2 1904.
Litter, 14; 8 boars and 6 sows raised.
Bred by Hodges & Pickering, Atlanta, Neb.
Sold to Frank Rosse, Atlanta, Neb.

Ben H. 23927.....
G. Van Patten.

Paul F. 16403.
F. F. Failor.

Beauty Maid 30392.
G. Van Patten.

Susie 81062 .....
W. H. Roush.

Panola Chief 6175.
J. M. Stonebraker.

Ada 43648.
D. S. Roush.

46631

Bill

Farrowed July 20 1904.
Litter, 8; 6 boars and 2 sows raised.
Bred by A. J. Pickering, Holdredge, Neb.
Sold to H. Pickering, Atlanta, Neb.
Resold to F. E. Ross, Atlanta, Neb

Waupole 30759 .....
H. Pickering.

Stemwinder 21479.
W. H. Roush.

Nellie Bly 53154.
J. C. Barr.

Monica 76300. .....
E. A. Barr.

Brigham 27037.
B. F. Hodges.

Lady Barr 65400.
Mrs. L. C. Barr.

46633

Failor's Model

Farrowed Mar. 15 1905.
Litter, 11; 3 boars and 2 sows raised.
Bred by F. F. Failor, Newton, Ia.
Sold to F. C. Brooks, Brunswick, Neb.

Chicago Lad 23709...
Ira Jackson.

Chief Surprise 22293.
Ira Jackson.

Fidelity 28152.
Ira Jackson.

Lady C. 3rd 72248.....
F. F. Failor.

St. Paul 10745.
F. F. Failor.

Lady B. 44808.
F. F. Failor.

46635

Gold Star

Farrowed Apr. 17 1905.
Litter, 7; 4 boars and 3 sows raised.
Bred by F. A. Burge, Ottawa, Kan.
Sold to James Wall, Richmond, Kan.

Van Ausdal Chief 28491 .....
Ira Van Ausdal.

Reputation 11069a.
Newton Bros.

Laurel 5th 26620a.
Ira Van Ausdal.

Lady West 96026.....
O. S. West.

West's Banker 16229.
O. S. West.

Princess Paullina 49680.
O. S. West.

46661

Marshall's Pride

Farrowed May 21 1905.
Litter, 10; 7 boars and 1 sow raised
Bred by Marshall Bros Burden, Kan.
Sold to E. L. Young, Bayneville, Kan.

- Mc's Pride 29277..... McFarland Bros.
  - Gold Finch 7549. F. F. Failor.
  - Dotie 37472. C. C. Doty.
- Rose Wonder 72826.... McFarland Bros.
  - Mo. Wonder 12945. O. Walter & Co.
  - Rose Mc 27500. N. C. McFarland.

46663

Big Jim

Farrowed Oct. 29 1905.
Litter, 8; 3 boars and 3 sows raised
Bred by J. M. Ready. Wellington, Kan.
Sold to John H. Wolfe, Conway Springs, Kan.

- Correct Choice 32119.. A. D. Russell.
  - Red Jacket 15861. E. L. Young.
  - Hatty M. 34184. J. C. Woodburn.
- Prairie Queen 86780.. J. M. Ready.
  - Wm. B. 34125. A. D. Russell.
  - Cherry Queen 84184. J. F. Chandler.

46665

Nelson Boy

Farrowed Mch 31. 1905
Litter, 10, 5 boars and 4 sows raised.
Bred by S. I. Welch, Cherokee, Ia.
Sold to J. Nelson, Cherokee, Ia.

- Royal Red 19573. .. Manley & Co.
  - Jumbo Red 7973. S. E. Morton & Co.
  - Edith Mc 19628. S. E .McCu lough.
- Favori 10938. ..... H. F. Hoffman.
  - Robt. Burns 3675. Wm. Roberts & Son.
  - Radiant 8030. F. C. Woodrow.

46667

Sensation Jr.

Farrowed Aug 19. 1905
Litter, 10; 4 boars and 6 sows raised.
Bred by Ellis Melton, New Hampton, Mo.
Sold to Johnson Bros., New Hampton. Mo.

- Iowa Sensation 23519.. Grant Summers.
  - Sensation Jr. 11885. D. W. Brown.
  - Pearline 51624. Grant Summers.
- Pearl's Jewel 102002.. Ellis Melton.
  - Melton's Chieftain 20301. Ellis Melton.
  - Pear 13468. Alex Stevenson.

46669

Queen's Wonder

Farrowed July 4, 1905
Litter, 8; 4 boars and 4 sows raised.
Bred by G. E. Chenoweth, Burden, Kans.

- Mo. Wonder 12945. .. O. Walter & Co.
  - Longfellow Jr. 8545a. Ira Jackson.
  - Bessie Wonder VI 21956. O. Walter & Co.
- Queen Louise 112212.. Marshall Bros.
  - Haylands Best 25593. Geo. W. Hoyland.
  - Blue Ribbon Queen 33878. H. H. Hague & Sons.

46671

Masie's Boy

Farrowed Mch 26, 1904
Litter, 14; 4 boars and 2 sows raised.
Bred by S. P. Freed, Ames ,Ia.
Sold to Wm. Vance, Grand Junction, Ia.
Resold to J. E. Hammer, Jefferson, Ia.

- Corrector D. 24155. .. W. H. Reed.
  - Morgan Farm D. 18 17467. W. L. Bonnett.
  - Nerisso 43208. W. H. Reed.
- Iola 37082. ..... S. P. Freed.
  - Teddy R. 10719. S .E. McCu lough.
  - Cuban Girl II 14920. S P. Freed.

46673
Red Oak

Farrowed Apr 6, 1905
Litter, 8; 3 boars and 4 sows raised.
Bred by H. P. Jones, Manchester, Ia.
Sold to C. J. Hockaday, Manchester, Ia.

Prairie King 33739...
J. F. L'stebarger.

Earnest L. 18437.
G. J. McKinnon.

Josephine J. 53286.
Geo. J. McKinnon.

Hockaday Daisy 88876.
H. P. Jones.

Senator G. 27473.
W. W. Cree.

Dora L. 62844.
H. P. Jones.

46675
Orman

Farrowed Oct 26 ,1905
Litter, 6; 3 boars and 3 sows raised.
Bred by J. C. Hestand, Sherman, Texas.
Sold to L. A. Angley, Romlett, Texas.

Missouri Dandy 20253.
T. G. Nash.

Cora Cracker. 14205.
W. H. Taylor.

Miss Hughes 36480.
Hughes & Jones.

Akers 40818. .....
Burt Akers.

Exchange 13809.
Nat. Edmonson.

Madam Hanska 22820.
Tom Frazier.

46677
Judge A.

Farrowed Oct 22, 1905
Litter, 8; 4 boars and 2 sows raised.
Bred by Ed. Edmonson, Newark ,Tex.
Sold to Atkins Bros. & Co., Lake End, La.

Duroc Wonder 32801. .
O. S. West.

Crimson Wonder 26355.
H. L. Cantine.

Crimson Dot 77776.
O. S. West.

Joe's Beauty 95898. ..
Ed. Edmonson.

Clark's Pet 25285.
N. P .Clark.

Joe's Orphan 10342.
Nat. Edmonson.

46679
Stylish Lad

Farrowed Oct 26, 1905
Litter, 12; 4 boars and 5 sows raised.
Bred by Ed. Edmonson, Newark, Tex.
Sold to J. F. Fielder, Ft. Worth, Tex.

C. D., 10865. .....
Nat. Edmonson.

Bob Lee 5567.
West & Sa isbury.

Bel e of Sherman II 14058.
Nat. Edmonson.

Western Lady 65896...
O. S. West.

Leonas Chief 25247.
Otto Peters.

Inter State Lady 77788
O. S. West.

46681
Crimson Lad

Farrowed Oct 25, 1905
Litter, 10; 3 boars and 7 sows raised.
Bred by Ed. Edmonson, Newark, Tex.
Sold to Henry Criswell, Graham, Tex.

Duroc Wonder 32801. .
O. S. West.

Crimson Wonder 26455.
H. L. Cantine.

Crimson Dot 77776.
O. S. West.

Ed. Choice 74584. ....
Ed. Edmonson.

Clark's Pet 25285.
N. P. Clark.

Miss Clark 42624.
Nat Edmonson.

46683
Dock S.

Farrowed Sept 8, 1905
Litter, 15; 3 boars and 3 sows raised.
Bred by Ed. Edmonson, Newark, Texas.
Sold to A. Smith, Elgin, Texas.

J. C. 26617. .....
J. C. Hestand.

Tom H 13811.
Thos. Bennett.

Irma 39676.
J. C. Hestand.

Dacia W. 49822. .....
Ed. Edmonson.

Prince Regent 5549.
Nat Edmonson.

Miss Clark 42624.
Nat Edmonson.

46685
Prairie Acrobat

Farrowed Mch 16, 1905
Litter, 11; 4 boars and 5 sows raised.
Bred by T .W. Stoner & Son, Henry, Ill.
Sold to Fred S. Castle, Joy, Ill.

Acrobat 37675. .....
T. W. Stoner & Son.

None Such 13219.
Geo. W. Stoner.

Maud Muller 17386.
D. W. Brown.

Sarah Muller 96594. ..
Albert Benedict.

Sam Jones 16439.
M. W. Green.

Daisy Muller 37548.
T. W. Stoner & Son.

46687
Jewell Boy

Farrowed Apr 13, 1905
Litter, 7; 2 boars and 1 sow raised.
Bred by W. H. Thomas, Sewal, Ia.
Sold to Peck & Niday, Corydon, Ia.

Red Tom K. 19135.....
A. J. Draper.

Yetter 15063.
Fred Yetter.

Corydon Girl 18740.
A. J. Draper.

Jewell 107122. .....
H. S. Allen.

Leather Stockings 21619.
R. A. Griffith.

Patsy's Lady 63986.
H. S .Allen.

46689
Augustus

Farrowed May 4, 1905
Litter, 9; 6 boars and 3 sows raised.
Bred by Nash & Kimmons, Pickering, Mo.
Sold to J. C. Frankum, Marysville, Mo.
Resold to D. W. Hull, Maryville, Mo.

Long Model 33699. ...
Q. H. Kemp.

II Climax 23361.
McFarland Bros.

Verda Mode 65250.
McFarland Bros.

Valley Belle II 53406
T. G. Nash.

Nash's King 12457.
O. N. Woody.

Valley Belle 46292.
T. G. Nash.

46691 Lake George Chief

Farrowed Mch 14, 1905
Litter, 8; 2 boars and 3 sows raised.
Bred by A. D. Mackrill, Platte, S. D.
Sold to J. P. Edmonds, Platte, S. D.
Resold to David Fell, Hills, S. D.

On March 22447.....
L. A. Larson.

Marti Jumbo 14851.
H. B. Louden & Son.

Easy Winner 35410.
H. B. Louden.

Theressia 81134. .....
A. D. Mackrill.

O. K. 15357.
J. W. Patton.

Linn Maid 39160.
W. S. Penn.

46693
Bryant Tom

Farrowed Mch 3, 1904
Litter, 13; 7 boars and 6 sows raised.
Bred by Moritz Hansen, Goose Lake, Ia.
Sold to Kruse Bros., Bryant, Ia.

Bryant King 21637....
Han's Johnson.

Tip Top 7765.
H. F. Hoffman.

Ethel 24152.
Hans Johnson.

Paullina K. 58096. ...
O. S. West.

Duroc King II 8719.
West & Salisbury.

Paullina W. 22530.
H. L. Cantine.

46695
Bryant Lad

Farrowed Apr 17, 1905
Litter, 8; 2 boars and 6 sows raised.
Bred by Kruse Bros., Bryant, Ia.
Sold to Wm. F. Strowmeyer, Springville, Ia.

Bryant Tom 46693...
Moritz Hanson.

Bryant King 21637.
Han's Johnson.

Paullina K. 58096.
O. S. West.

Fred's Choice 79906...
Kruse Bros.

Big N. 22435.
Wm. Fraker.

Beauty K. 58088.
Moritz Hanson.

46697

Kingsley A.

Farrowed July 28, 1905
Litter ,11 ; 2 boars and 4 sows raised.
Bred by A. B. Wingerd, Kingsley, Ia.
Sold to Clarence Edgel, Doland, S. D .

W.'s King 32641. ....
A. B. Wingerd.

Ohio King **19811.**
Ira Jackson.

W.'s Choice 44104 .
Tolstoy 12533.

Tolstoy Maid 92812. ..
H. L. Cantine.

Tolstoi 12533.
H. F. Hoffman.

Ohio Anna VIII 24200.
Wm. Roberts & Son.

46699

Best Ever

Farrowed May 9, 1905
Litter, 8 ; 4 boars and 4 sows raised.
Bred by Arthur Stevenson, Claremont, S. D.
Sold to Roy Witham, Amherst, S. D.
Resold to Witham Bros.

Webster Boy 26691. ..
Frank Sherwin.

Sunlight 18429.
Frank Sherwin.

None Better 43892.
W. H. Reed.

Ruby 105428. .....
H. O. Wickre.

Juno 1st 18215.
H. B. Louden & Son.

Wickre's Pride 42998.
Ralph Miller.

Amherst, S. D.

46701

Goldsmith

Farrowed Apr 12 ,1905
Litter, 12 ; 4 boars and 5 sows raised.
Bred by B. A. Bruder, Boudville, Ill.
Sold to H. J. Nelson, Champaign, Ill.

Gold Chief 41715. ....
P. M. Morine.

Samson 14663.
J. B. Bush.

Bird G. 43966.
P. M. Morine.

Bess B. 45612. .....
W. E. Jumber.

General 10377a.
Thos. Bennett.

Princes Elizabeth 29052a.
Geo. W. Stoner.

46703

Good Choice

Farrowed Feb. 20, 1905
Litter, 6 ; 2 boars and 3 sows raised.
Bred by H. D. Compton, Anness, Kans.
Sold to J. C. Strong & Son, Moran, Kans.

Russel's Choice 27985.
A. F. Russel.

Russell Stoner 20493.
T. W. Stoner & Son.

Russell's Model 11048.
A .F. Russell.

Howe's Choice 68610. .
J. U. Howe.

Dandy Boy 10721.
Geo. Briggs & Son.

Pet G. 58862.
J. U. Howe.

46705

Goldie's Lad

Farrowed Mch 19, 1905
Litter, 5 ; 3 boars and 1 sow raised.
Bred by J. B. Lynch, Independence, Mo.
Sold to J. R. Jones, Independence, Mo.

Goldie's Top Notcher 28719. .....
G. W .Seckman.

Tip Top Notcher. 20729.
R. C. Watt.

Goldie O. III 16486.
G. W. Seckman.

Improver Girl 85838.
T. L. Bowman.

Advance II 16159.
C. B. Fagin.

Lady Improver 66156.
Bowman & Fitch.

46707

Mo. Top Notcher

Farrowed Apr 12, 1905
Litter, 8 ; 3 boars and 4 sows raised.
Bred by J. B. Lynch, Independence, Mo.

Goldie's Top Notcher 28719. .....
(See above.)

Union Girl 72060. ...
F. L. Bowman.

Union Jack 27277.
B. C. Marts.

Maggie R. 49640.
C. B. Fagin.

46709
Alex Boy

Farrowed Aug 20, 1905
Litter, 11; 5 boars and 6 sows raised.
Bred by J. J. Winton, Morman, Okla.

Alex 28495.
E. L. Young.

Red Dean 18635.
A. D. Russell.

Rose G. 51922
E. L. Young.

Lady Red 56942.
A. H. Symcox.

Fatty Sides 11865.
E. L. Young.

Lady May 21976.
A. H. Symcox.

46711
Champion Jr.

Farrowed Oct 19, 1905
Litter, 14; 6 boars and 5 sows raised.
Bred by Geo. W. Seckman, Ripley, Ill.

Tip Top Notcher 20729
R. C. Watt.

Top Notcher 8803a.
S. E. Morton & Co.

Variety Wonder 22604a.
S. E. Morton & Co.

Rose O'Grady S. 80848.
M. W. Greer.

All O. K. 20803.
T. W. Stoner & Son.

Daisy Queen 64086.
M. W. Greer.

46713
Perfect Tip

Farrowed Nov. 10, 1905
Litter, 10; 4 boars and 2 sows raised.
Bred by Geo. W. Seckman, Ripley, Ill.
Sold to George Wade, Mason, Ill.

Tip Top Notcher 20729.
(See above.)

Perfect Gold Dust II 22994.
G. W. Seckman.

M. D. Lafayette 8419a
Thos. Bennett.

Hattie Gold Dust III 11428.
G. W. Seckman.

46715
Glen Liner

Farrowed Apr 7, 1904
Litter, 6; 2 boars and 4 sows raised.
Bred by S. O. Mason, Redwood Falls, Minn.
Sold to S. C. Ransom, Marietta, Minn.
Resold to Kuck Bros., Marietta, Minn.

Glen Pericles 20481.
S. O. Mason.

Pericles 4499.
Wm. Roberts.

Faylee III 15248.
H. F. Hoffman.

Lady Glen 50240.
S. O. Mason.

Phil Clark 12545.
N. P. Clark.

Lady Brighton 12004.
H. F. Hoffman.

46717 Perfection's Pride

Farrowed Mch 29, 1905
Litter 10; 5 boars and 5 sows raised.
Bred by W. F. Waldo, DeWitt, Neb.
Sold to J. P. Johnson, Swanton, Neb.
Resold to C. Lewien, Swanton, Neb.

Proud Perfection 25479
G. Van Patten.

Van's Perfection 11571.
G. Van Patten.

Della 17264.
G. Van Patten.

Pocahontas 98446.
W. F. Waldo.

Frank 30765.
W. B. Bishop.

Waldo's Choice 78780.
H. R. Dunn.

46719
Van's Colonel

Farrowed Apr 2, 1905
Litter, 11; 6 boars and 5 sows raised.
Bred by C. P. Van Doren, Chatham, Ill.
Sold to C. G. Cloud, McLeansboro, Ill.

Van's Hero 32103.
Fred Kraschel.

Allison Jr. Perfection 9783a.
S. E. Morton & Co.
Owaneco Belle 70862.
C. F. Hurlbutt.

Silver Tip 68476.
T. H. Bergschneider.

Billy S. 11099.
C. P. Van Doren.

Topsy B. 51386.
J. E. Haynes.

46721

Belle's King

Farrowed Mch 2, 1905
Litter 14; 3 boars and 4 sows raised.
Bred by W. A. Rankin, Carson, Ia.
Sold to W. L. Smith, Avoca, Ia.

Belle's Perfect King 32689.
Smith Brown.

Echo King 18415.
E. M. Clark.

Nebraska Belle 49206.
Geo. Briggs & Son.

Mollie Girl 72658.
W. A. Rankin.

Marts Choice 23595.
B. C. Marts.

Mollie Clark 29564.
C. F. Timmons.

46723

My Choice

Farrowed Mch 22, 1905
Litter, 4; 1 boar and 4 sows raised.
Bred by W. L. Smith, Avoca, Ia.

Fonteseo King 36005.
O. E. Osborn.

Indicator 20465.
Manley & Co.

Nancy's Best 61050.
E. Z. Russell.

Cherry 70494.
H. R. Reed.

Dexter 15495.
Wm. Felton.

Pheba 36552.
F. A. Miller.

46725

Gold Dust

Farrowed Apr 4, 1904
Litter, 11; 7 boars and 1 sow raised.
Bred by G. W. Seckman, Ripley, Ill.
Sold to Bert Wheelhouse, Rushville, Ill.

Golden Star 22593.
G. W. Seckman.

Woodburn's Best 8509.
J. C. Woodburn.

Goldie C. V. 22992.
G. W. Seckman.

Lady Wild Eyes 13440
G. W. Seckman.

Seckman's Climax 3875.
G. W. Trone.

Seckman's Prize 9400.
G. W. Seckman.

46727

Wide Awake

Farrowed Mch 13, 1904
Litter, 8; 5 boars and 4 sows raised.
Bred by Geo. J. McKinnon, Enid, Okla.
Sold to F. Thomas, Cedar Rapids, Ia.

Linn's Hero 18439.
W. S. Penn.

Square Business 11591
W. M. Byerly.

Beulah III 33346.
W. S. Penn.

Austina 75870.
Geo. W. Seckman.

Linn's Hero 18439.
W. S. Penn.

Austa M. 35066.
G. J. McKinnon.

46729

None Such II

Farrowed Mch 6, 1905
Litter, 10; 5 boars and 5 sows raised.
Bred by L. D. Zahrndt, Edgewood, Ia.
Sold to F. M. Niehous, Arlington, Ia.

Model Chief 21065.
H. H. Diers.

Nebraska Boy 18361.
J. C. Gaebel.
Duchess of Iowa 19722a.
H. H. Diers.

Edgewood Queen II 82120.
L. D. Zahrndt.

None Such 16821.
D. Nauman.

Edgewood Queen 22106.
N. P. Clark.

46731

Sir Arthur

Farowed May 12, 1904
Litter, 8; 6 boars and 2 sows raised.
Bred by B. F. Roberts, Hebron, Neb.
Sold to A. A. Galt, Edgar, Neb.

Competition 24815.
H. B. Louden & Son.

Louden's Jumbo 15125.
H. B. Louden & Son.

Nebraska Anna 42472.
H. B. Louden & Son.

Orange Belle 87400.
B. F. Roberts.

Longfellow Mac 18923.
M. Tisser.

Hebron Belle 50420.
B. F. Roberts.

46732

Paden Chief

Farrowed Sept 23, 1905
Litter, 6; 2 boars and 4 sows raised.
Bred by Wa ter Davis, Cooper, Texas.
Sold to J. F. Carson, Paden, Ind. Ter.

Top Advance 34935.... G. W. Seckman.
- Tip Top Notcher 20729. R. C. Watt.
- Grace Duchess II 20772a. G. W. Seckman.

Willie Wilson 110484.. J. M .B .Williams.
- Cooper Chief 34257. Tom Frazier.
- Cooper Lady 84268. Tom Frazier.

46735

Success

Farrowed Apr 17, 1905
Litter, 12; 5 boars and 6 sows ra sed.
Bred by A. A. Munger, Janesvil.e, Wis.
Sold to W. H. Walrath Bros., Loomis, S. D.

Ideal Perfection 27415. Husman & Harmon.
- Treble 14725. S. E. Morton & Co.
- Daisy F. 35158. Husman & Harmon.

Cora 97098. ..... A. A. Munger.
- Sensation Jr. 22461. D. W. Brown.
- Gentle Jane 27280a. D. W. Brown.

46737

Belle's Dandy

Farrowed Apr 8, 1905
Litter, 15; 4 boars and 2 sows raised.
Bred by J. E. Mendenhall & Son, Fairbury, Neb.
Sold to C. W. Malone, Beaver City, Neb.

Mendenhall's Challenger 28225. ..... W. B. Bishop.
- Duroc Challenger 11163 C. W. & Wm. Reed.
- Bishop's Choice 32020. O. S. West.

Clay Center Belle 32974. H. B. Louden & Son.
- Captain Clay 7233. G. Van Patten.
- Miss Roberts IV 11116 H. B. Louden & Son.

46739

Golden Boy

Farrowed Mch 30, 1905
Litter, 12; 7 boars and 3 sows raised.
Bred by L. P. Hovious, Cromwell, Ia.
Sold to G. L. Reed, Kent, Ia.

Gib's Perfection 38547. Moffit & Son.
- Shakespeare's Rival 15785. J. C. Woodburn.
- Lady Bell Wood 39914 W. M. Hews.

Viola 86144. ..... Taylor Kilgore.
- B. A. Shafer's King 22749. B. A. Shafer.
- Beauty Kilgore 56000. J. C. Jay.

46741

Autumn B.

Farrowed Nov 8, 1903
Litter, 8; 2 boars and 5 sows raised.
Bred by Moffit & Son, Prescott, Ia.
Sold to G. L. Reed, Kent, Ia.

Duke Duroc 15739. .. N. L. Niles & Son.
- Marshall Duroc 9517. J. R. McClure.
- Queen A. III 37724. N. L. Niles & Son.

Lucy H. A. 41942. .... Wm .Bromwell.
- Rob Roy 12675. Wm. Godby.
- June B .36798. Frank Warwey.

46743

Trubble

Farrowed May 8, 1905
Litter, 8; 5 boars and 4 sows raised.
Bred by William Nelson, Hardin, Okla.
Sold to J. L. Haskins, Salt Fork, Okla.

Grand Chief 36091. .... R. B. Keley.
- Col. May 9457. M. J. Palmer.
- Gyp's Princess 26302. J. H. McDaniel's & Son.

May Bell 41056. .... J. N. Laughrey.
- Dewey 10267. J. S. Dester.
- Palmer's Joy 14416. J. A. Bangham.

46745

Sunset

Farrowed Apr 22, 1905
Litter, 14; 4 boars and 8 sows raised.
Bred by H. M. Welch, Apache, Okla.
Sold to F. F. Major, Aldem, Okla.
Resold to P. C. Dawson, Carnegie, Okla.

Prince Henry 24535... (S. Y. Thornton.)
- Mo. Prince 8477. (D. W. Brown.)
- Kate Silvey 18348. (S. Y. Thornton.)

Bonnie 59342. ..... (C. H. Thompson.)
- Duke of Granite 9543. (D. W. Brown.)
- Thelma 21158. (C. B. Fagan.)

46747

Score McFarland

Farrowed Oct 10, 1905
Litter, 9; 4 boars and 3 sows raised.
Bred by McFarland Bros., Sedalia, Mo.
Sold to E. E. Hobbs, Kelly, Kans.

H Climax 23361. ..... (McFarland Bros.)
- Climax D. 14431. (C. R. Doty.)
- Windsor 53718. (Thos. Bennett.)

Nelly Wonder II 71950 (McFarland Bros.)
- Oom Paul II 17679. (McFarland Bros.)
- Nelly Wonder 30040. (O. Walter & Co.)

46749

Big Joe

Farrowed Apr 21, 1905
Litter, 9; 4 boars and 5 sows raised.
Bred by J. H. Testerman, Stillwater, Okla
Sold to W. A. Fox, Glencoe, Okla.

Canfield Joe 37377. ... (C. G. Canfield.)
- Little Joe 19611. (Peter Blocher.)
- Daisy III B. 47854. (E. L. Young.)

Maud Winters 35620... (J. H. Testerman.)
- Red L. 14225. (C. H. Searle.)
- Lady Payne 32770. (C. H. Searle.)

46751

Red Fox

Farowed May 15, 1903
Litter, 11; 2 boars and 4 sows raised.
Bred by J. A. Ryther, Stillwater, Okla.
Sold to W. A. Fox, Glencoe, Okla.

Duke of Lyons 13891.. (Manley & Co.)
- Duke of Glendale 8163a. (West & Salisbury.)
- Miss Russell 28156. (E. S. Russell.)

Crimson Mable 49586.. (J. F. Oldham.)
- Capt. Bates 20239. (D. Trott.)
- Adaline 5416. (D. Trott.)

46753

Togo

Farrowed Apr 22, 1905
Litter, 6; 2 boars and 4 sows raised.
Bred by J. T. Hurst, Wayne, Neb.
Sold to Henry J. Korff, Hartington, Neb.

Chimes Advance 32791. (Manley & Co.)
- Proud Advance 23549. (Johnson Bros.)
- Rose Bud 50180. (Manley & Co.)

Sweet Marie 90406.... (J. T. Herst.)
- Creseus 22013 (G. Van Patten.)
- Moss Berg 61414. (D. C. Baker.)

46755

Gavroc

Farrowed Mch 15, 1905
Litter, 10; 6 boars and 1 sow raised.
Bred by Manley & Co., Lyons, Neb.
Sold to C. F. Kirk, Ponca, Neb.

Arion 22587. ..... (Manley & Co.)
- Orion 5293. (N. P. Clark.)
- Kruger's Maid 39254. (Manley & Co.)

R. C. Vic 79488. .... (N. F. Drake.)
- Red Cloud I 17065. (N. F. Drake.)
- Vic's Daughter 50194. (N. F. Drake.)

46757

Kauble Choice

Farrowed May 1, 1905
Litter, 8; 4 boars and 4 sows raised.
Bred by Frank J. Stimson, Grant City, Mo.
Sold to B. F. Kauble, Athelstan, Ia.

Minning Brilliant 39651. ..... Frank J. Stimson.

Red Bud 30125. L. J. Swift.
Kate Fey 74682. McElree & Fey.

M'ss High Head 117100 Fred Fries.

Pdesident 13713. Chas. Winn.
Perfection 103814. Geo. W. Edge.

46759

Prince of Collin

Fardowed Oct 16, 1904
Litter, 14; 6 boars and 1 sow raised.
Bred by J. J. McLain, Anna, Texas.
Sold to W. T. Kennedy, Plano, Tex.

Ross 11699a. ..... Thos. Bennett.

Dan B. 9829a. McDaniels.
Miss Alison 24808. Thos. Bennett.

Olive A. 42774. ..... J. J. McLain.

Harry 5559. Nat. Edmonson.
Olivia 12550. Nat. Edmonson.

46761

Woodbine's King

Fadrowed May 4, 1905
Litted. 13; 5 boars and 4 sows daised.
Bred by Taylor W. Morrow, Woodbine, Ia.
Sold to Thomas M. Binnall, Woodbine, Ia.
Resold to Wm. Homer, Woodbine, Ia.

Top Notcher 34509. .. W. L. Addy.

Tom Watson 21105. R. C. Watt.
Rachel I 51684. W. L. Addy.

Daisy Perfect 84956... Geo. Armstrong.

Improver 13189 O. S. West.
Daisy Perfection. 34348. Geo. Armstrong.

46763

Wolfe's Brilliant

Farrowed Mch 5, 1905
Litter, 12; 6 boars and 6 sows raised.
Bred by George Estes, Arispe, Ia.
Sold to Wolfe Bros., Shannon City, Ia.
Resold to Geo. R. Manifold, Shannon City, Ia.

Brilliant 9265. ..... H. B. Louden & Son.

Prince Marti 7093. R. G. Haskins.
H. B.'s Choice 16632. C. J. Johnson.

Pearley VI 67884. .... H. C. Sheldon.

Shakespeare Jr. II 18487. J. C. Woodburn.
Pearley 15352. G. M. Woody.

46765

King Jumbo

Farrowed Apr 20, 1905
Litter, 8; 3 boars and 4 sows raised.
Bred by Gerald Wilcox, McCook, Neb.
Sold to John Longnecker, Red Willow, Neb.

Jumbo Jum 26313. .... H. B. Byers.

Jumbo Red 7963. S. E. Morton & Co.
Cirena M. 16270. H. G. Myers.

Blossom W. 61760. .. J. A. Ollis.

Drummer Boy 21575. C. Folgate.
Vevit Beauty 58548. J. A. Ollis.

46767

Chief Perfection

Farrowed Mch 1, 1905
Litter, 12; 7 boars and 2 sows raised.
Bred by J. J. Short, & Son, Sutherland, Ia
Sold to C. A. Dutton, Hartley, Ia.

Iowa Plummer 32449. Edmonds, Shade & Co.

Royal Plummer 21015. C. Folgate.
Gay Lass 58748. G. W. Custer.

Lone Ann 74292. .... Otto Peters.

Red Rex 18591. F. J. Clouss.
Leonie 50744. Otto Peters.

46769

Ben Hur

Farrowed Apr 22, 1904
Litter, 11; 4 boars and 4 sows raised.
Bred by O. E. Hall, Pawnee City, Neb.
Sold to W. H. Denman, Greenleaf, Kans.

Both 25777. ..... Geo. Horning.
- Tom Thickset 16589. T. L. Livingston.
- Lady Gibson W. C. 46732. G. W. Horning.

Miss B aden 79012. ... O. E. Hall.
- Onward Jr. 14659. J. B. Davis.
- Pawnee Maid 49448. Daniel Giffin.

46771

Jimmie King

Farrowed May 25, 1904
Litter, 8; 1 boar and 5 sows raised.
Bred by E. L. Young, Baynsville, Kans.
Sold to J. U. Howe, Wichita, Kans.
Resold to R. M. Harding, Chancy, Kans.

Jimmie Hope 37363... R. C. Watt.
- I Am Perfection 11643a R. C. Watt.
- Wichita Queen 29714a. S. E. Morton & Co.

Young's Choice 107304. E. L. Young.
- Royal George 20977. G. W. Trone.
- Rose G. 51922. E. L. Young.

46773

Van Carrol

Farrowed Apr 2, 1905
Litter, 6; 2 boars and 2 sows raised.
Bred by N. B. Sawyer, Cherry Vale, Kans.
Sold to L. O. Maxwell, Mounds, I. T.
Resold to J. H. Korndorfer, Mounds, I. T.

Pattern G. 30749. .. G. Van Patten.
- Van's Perfection 11571. G. Van Patten.
- Beauty Queen 41576. G. Van Patten.

V. Nora 88494. ..... N. B. Sawyer.
- Prince Roya 16763. N. B. Sawyer.
- Victoria 20910. N. B. Sawyer.

46775

Western Tom

Farrowed Mch 25, 1905
Litter, 13; 6 boars and 4 sows ra sed.
Bred by W. H. Brewer, Mt. Pleasant, Ia.
Sold to J. C. Jay, Mt. Pleasant, Ia.
Resold to Stephen B. Latta, Davis City, Ia.

Grover C. 24473. .... J. W. Greenfield.
- Teddy R. 14257. H. S. Allen.
- Beauty 28098. J. W. Greenfield.

Red Rose 77818. ..... W. H .Brewer.
- Beulah 2nd 18475. W. O. Coleman.
- Winnifred B. 44370. W. O. Coleman.

46777

Teddy

Farrowed Sept 29, 1905
Litter, 12; 3 boars and 2 sows raised.
Bred by Jas. D. Kiger, Charlestown, Ind.
Sold to James M. Gibson, Morning View, Ky.

Kiger's Best 26541. ... J. D. Kiger.
- Cincinnati 20893. W. S. Burkhart.
- Ize la IV 43830. J. D. Kiger.

Pennyrile Duchess XI 44000. ..... A. W. Harris & Sons.
- Ky. Gold Bug 9127a. A. W. Harris & Sons.
- Pennyrile Duchess 21702a. S. E. Morton & Co.

46779

Delaware Boy

Farrowed Feb .18, 1905
Litter, 13; 5 boars and 7 sows raised.
Bred by F. D. Coleman & Sons, Mt. Pleasant, Ia.
Resold to H. D. Claus, Delaware, Ia.

Iowa Boy X 26715. ...
L. E. Bishop.

Dr. Beardshear 14421.
H. S. Allen.

Ida Alice 36501.
J. W. Greenfield.

Iowa's Famous 33706..
Wm. O .Coleman.

McAllister Dandy 8219.
Bruce McAllister.

Winnie M. 24684.
Wm. O .Coleman.

46781

Rob Roy

Farrowed Mch 22, 1905
Litter, 5; 5 boars raised.
Bred by L. T .Spellman, Waverly, Ia.
Sold to John Rommel, Fairbank, Ia.

Hyers Mode 33817. ...
R. E. Hyer.

Red Cloud B. 5971.
A. G. French.

Hyers Choice 29658.
Wm. Fraker.

Lady Grace 98378. ...
L. T. Spellman.

Iowa Chief 18157.
Shotwell & Shafer.

Lady Grace 45926.
L. T. Spelman.

46783

Buster B.

Farrowed Mch 22, 1905
Litter, 10; 6 boars and 3 sows raised.
Bred by W. F. Garrett, Portiss, Kans.
Sold to Chas. Reich, Glen Elder, Kans.
Resold to Herman Buchner, Glen Elder, Kans.

Auction Boy III 23471
Geo. Briggs & Son.

Auction Boy II 17549.
J. A. Westering.

Red Lady 36638.
Geo. Briggs & Son.

DeSoto Bird 87198. ..
W. F. Garrett.

DeSoto 15155.
C. Folgate.

Louden's Bird 48482.
H. B. Louden & Son.

46785

Paul Success

Farrowed Oct 2, 1905
2 boars raised.
Bred by Chas. Reich, Glen Elder, Kans.
Sold to F. Adamson, Deshler, Neb.

Success II 17159. ....
S. M. DeYoe & Sons.

Success 9293.
D. W. Brown.

Leota III 18192.
S. M. DeYoe & Sons.

Pauline X. 58868. ....
Chas. Reich.

St. Paul III 17157.
F. F. Failor.

Anna X. 40528.
W. F. Garrett.

46787

Pawnee Chief

Farrowed Aug. 28, 1905
Litter, 11; 4 boars and 3 sows raised.
Bred by C. G. Canfield, Yale, Okla.
Sold to W. W. Green, Pawnee, Okla.
Resold to G. A. Waters, Pawnee, Okla.

Little Joe 19641. .....
Peter Blocher.

Big Joe 7363.
J. C. Leach.

Madam 23932.
Newton Bros.

Dora T. 47852. .....
9. L. Young.

Brosco 10221.
G. W. Simpson & Son.

Ruby Y. 28924.
E. L. Young.

46789

Silverton Lad

Farrowed Apr 3, 1905
Litter, 10; 4 boars and 5 sows raised.
Bred by F. M. Noel, Augusta, Ill.
Sold to M W. Welborn, Plymouth, Ill.

Rockefellow 26525. ...
A. J. Kissick

King of the Golden Circle 17619.
J. A. Smith.
Gertie 41432.
Fred Yetter.

Roxie 39740. .....
Noel Bros.

Hello John 9471.
C. C. McCuthen.

Good Lady 31892.
A. E. McCartney.

46791
McBest

Farrowed Mar 27, 1904
Litter, 13; 4 boars and 4 sows raised.
Bred by F. M. Noel, Augusta, Ill.
Sold to J. A. Scott, Birmingham, Ill.

Rockefellow, 26525....
(See above.)

Miss McC 30764.....
Frank Kean.

John Rival 8591
Frank Kean.

Lady Grace 12154
J. C. Leach.

46793
Judie's Best

Farrowed Apr 29, 1905
Litter, 11; 4 boars and 5 sows raised.
Bred by F. M. Noel, Augusta, Ill.

Comet 25965.....
G. W. Trone & Son.

Gold Finch 7549
F. F. Failor.

Daisy Paul 57390
G. W. Trone.

Quenn Judie 70252....
J. D. Stevenson.

Jil 16935
Jas. Gibson.

Lady Pearl 52808
J. D. Stevenson.

46795
Dark Kid

Farrowed Apr 24, 1905
Litter, 5; 2 boars and 3 sows raised.
Bred by F. M. Noel, Augusta, Ill.
Sold to Geo. M. Tucker, Beardstown, Ill.

M. Judge 31909.....
A. H. Kemp.

Climax II 23361
McFarland Bros.

Verda Model 65250
McFarland Bros.

Edgewood Belle 40th 87330 .....
Geo. H. Baldwin.

Adolph 21997
C. C. McCutcheon.

Edgewood Belle 31 66838.
Geo. H. Baldwin.

46797
Cooper's Choice

Farrowed Apr. 6, 1905
Litter, 7; 2 boars and 5 sows raised.
Bred by F. M. Noel, Augusta, Ill.
Sold to Johnnie Cooper, Huntsville, Ill.

Frank Choice 35801...
Albert Benedict.

Stoner's Improver 22641
J. D. Nidlinger.

Daisy Muller 37548
T. W. Stoner & Son.

Red Maggie 117218...
Frank M. Erschen.

Hopewell 14713.
T. W. Stoner & Son.

Maud S. 60680
J. D. Stevenson.

46799
Putnam Chief

Farrowed Mar 8, 1905
Litter, 8; 4 boars and 4 sows raised.
Bred by H. E. Watson, Edenburg, Ind.
Sold to M. H. Day, Fillmore, Ind.

High Chief 13423a...
S. E. Morton & Co.

Ohio Chief 8727a
S. E. Monton & Co.

S. E's Model 22750a
S. E. Monton & Co.

The Best Ever 35426a..
S. E. Morton & Co.

King of Kings 10919a
S. E. Monton & Co.

Walt's Girl 26220a
R. C. Springer.

46801
Tip Top Guy

Farrowed Dec 23 1905
Litter, 6; 2 boars and 3 sows raised.
Bred by Walter Davis, Cooper, Tex.
Sold to J. H. Kemble Eaxahacie, Tex.

Top Advance 34935...
G. W. Seckman.

Tip Top Notcher 20729
R. C. Watt.

Grace Duchess II 20752a.
G. W. Seckman.

Ruthy B. 103994.....
J. G. Henderson.

Corn Prize 24791
Tom Frazier.

Prize Taker 59914.
Tom Frazier.

46803
Chatham's Boy

Farrowed Apr 23, 1903
Litter, 12; 4 boars and 4 sows raised.
Bred by C. P. VanDordoren, Chatham, Ill.
Sold to A. B. Hester, Danville, Ind.

LaPlace 10371a.....
G. W. Stoner.

Stoner Boy 9353a
J. W. Killam.

Gay Lady 22792a
G. W. Stoner.

Flora V 21148a.....
C. P. VanDoren.

Best 8033a
J. W. Killam.

Bessie Stoner 13952a
G. W. Stoner.

46805
Tolstoy's King

Farrowed Apr 3, 1905
Litter, 7; 2 boars and 3 sows raised.
Bred by Frank J. Clouss Clare, Ia.
Sold to Geo. Eckart, Mallard, Ia.
Resold to J. P. Ruppert, Mallard, Ia.

Brighton's Wonder 34725. .....
Cantine Bros & Stevenson.

Tolstoy 12533.
H. F. Hoffman.

Ohio Anna 8th 24200
Wm. Roberts & Son.

Sadie Bell 99818.....
Jas. Williams.

Williams Prince 25643.
W. J. Wendt.

May Bell 47782
W. J. Wendt.

46807
Ross 31st

Farrowed Oct 19, 1904
Litter, 10.
Bred by J. J. McLain, Anna, Tex.
Sold to C. T. Kennedy, Alvarado, Tex.

Ross 11699a.....
Thos. Bennett.

Dan B 9829a
J. H. McDaniels.

Miss Allison 24808a
Thos. Bennett.

Oliva's Pet 52970.....
J. J. McLain.

Harry 5559
Nat Edmonson.

Olivia 12550
Nta Edmonson.

46809
Archie

Farrowed May 4, 1905
Litter, 9; 2 boars and 2 sows raised.
Bred by J. L. Terry, Woonsocket, S. D.
Sold to Henry Meyer, Woonsocket, S. D.

Jerry 37033.....
W. P. Christiensen.

Wide Awake 27843
Bowman & Fitch.

Maud 28728a
E. J. Russell.

Nancy 99338.....
J. L. Terry.

Alpena Lad 21885
L. A. Larson.

Terry's Best. 81890
Geo. E. Whitney.

46811
Connor

Farrowed Mar 27, 1904
Litter, 10; 3 boars and 5 sows raised.
Bred by Geo. Briggs & Son, Clay Center, Neb.
Sold to Robt. Clark, Oberlin, Kan.
Resold to Howard L. Vale, Oberlin, Kan.

Higgin's Model 3251...
M. R. Higgins.

Aristocrat 1715
A. H. Barker.

Confidence 6024
M. R. Higgins.

Trone's Gift 16594....
Geo. W. Trone.

Climax 4601
G. W. Trone.

Trone's Best 10076
G. W. Trone.

46813
Independence

Farrowed July 4, 1901
Litter, 14; 3 boars and 9 sows raised.
Bred by Jas. H. Shepard, Brookings, S. D.
Sold to J. H. King, Huron, S. D.
Resold to J. L. Shoemaker, Hitchcock, S. D.

S. Winner 8823a.....
C. H. Searle.

Winner 7183a
Stribling & Son.

Model S 2nd 14614a
C. H. Searle.

Double Header 20346a..
S. D. Agr'l College.

Our Bob 5957a
C. A. Thomas.

Synthias Pet 12948a
C. A. Thomas.

46815

Red Dick

Farrowed Sep 27, 1903
Litter, 12; 4 boars and 5 sows raised.
Bred by U. G. Davidson, Manson, Ia.
Sold to Fred Downs, Bloomfield, Neb.
Resold to L. C. Butler, Arion, Ia.

Leo Tolstoi 16037.....
H. F. Hoffman.

Tolstoy 12533
H. F. Hoffman.

Octavia Hill 30736
H. F. Hoffman.

Goliath Girl III 49178..
U. G. Davidson.

Cardinal Chief 16625
H. L. Cantine.

Goliath Girl II 39624
U. G. Davidson.

46817

Prince James

Farrowed Mar 12, 1905
Litter, 16 9 boars and 4 sows raised.
Bred by Sol Frank, Sioux City, Ia.
Sold to Ph. Julch, James, Ia.

Buster Brown 32571..
John Wilkin.

Royal American 23749
Edmunds, Shane & Co.

Red Rose II 23600
John Wilkins.

Octave Thanet 58169..
H. F. Hoffman.

Leo Tolstoy 16037
H. F. Hoffman.

Faylee IV 30732
H. F. Hoffman.

46819

Chief

Farrowed Mar 17, 1905
Litter, 5; 4 boars and 1 sow raised.
Bred by T. E. Laurie, Jacksonville, Ill.
Sold to B. E. Watson, Stuarts Draft, Va.

Duplexer 15245.....
T. W. Stoner & Son.

He's A Hero 11743.
Roberts & Son.

Gay Lady 36442
G. W. Stoner.

Starlight II 99042....
T. E. Laurie.

Denver 11869
G. W. McKinnon.

Starlight 32166
Wm. Roberts & Son.

46821

Bob

Farrowed May 8, 1904
Litter, 8; 3 boars and 3 sows raised.
Bred by M. H. Robinson, Waverly, Ia.
Sold to Aug. Deitrich, Waverly, Ia.

Herbert S 42735.....
C. J. Hall.

Everett 15349
C. B. Moore.

Queen M III 58884
S. J. Butts.

Daisy Girl 71020.....
Will Banks.

More Gold 16089
H. E. Hoffman.

Kossuth Girl 65600.
Will Banks.

46823

King Hero

Farrowed Apr 28, 1905
Litter, 8; 4 boars and 3 sows raised.
Bred by J. S. Stonebraker, Walnut, Ill.

Perfection King 31845..
Fred S. Castle.

Richie Perfection 24915
G. Van Patten.

Prairie Belle 68702
E. M. Kuhns.

Beauty Ruler 101162..
J. S. Stonebraker.

Benson Ruler 19407
C. C. Habecker.

Ruby P. 47058
Jos Vogel.

46825

Max Welton

Farrowed Aug 18, 1905
Litter, 11; 5 boars and 2 sows raised.
Bred by E. J. English, DeSmet, S. D.
Sold to Geo. Adney, Carthage, S. D.

Mascot 32871.....
Cantine Bros & Stevenson.

Tolstoy 12533
H. F. Hoffman.

Carrie C 56394
H. L. Cantine.

Stately 112544.....
A. K. DeJong.

Bryon 19151
McFarland Bros.

Benson's Choice 68174
A. K. DeJong.

46827
Ray Wilks II

Farrowed Apr 4, 1905
Litter, 8; 8 boars raised.
Bred by I. P. Stratton, & Co., Oblong, Ill.
Sold to L. A. Holmes, Oblong, Ill.

Roy Wilks 20499.....
W. L. Banner.

Red Cloud B. 5971
A. G French.

Rhoda 13344
Wm. Roberts & Son.

Edith Girl 80499.....
I. P. Stratton & Co.

Iowa Banner 20063
W. L. Bonnett.

Edith Model 39892
W. A. Fefer.

46829 Oom Paul II Prince

Farrowed Oct 5, 1905
Litter, 8; 5 boars and 3 sows raised.
Bred by Jas. B. Haley, Hope, Kan.
Sold to R. G. Tonkin, Abilene, Kan.

Missouri Duke 34135..
McFarland Bros.

Oom Paul II 17679
McFarland Bros.

Lucy Wonder 30036
O. Walters & Co.

Missouri Queen 98520..
Wm. Rudy.

Big Clove Leaf 23353a
C. R. Doty.

May Surprise 69124
Powell & Rudy.

46831 Oom Paul II Wonder Same. Sold to J. D. Shepard, Abilene, Kan.

46833
Tiffy Fulton

Farrowed Apr 6, 1905
Litter, 9; 2 boars and 5 sows raised.
Bred by John Fulton & Son, Moravia, Ia.
Sold to H. F. Wiand & Son, Blakesburg, Ia.

Monroe King 40477...
R. W. King.

Albia Hero 21141
J. H. Drake.

Libbie T. 45606
W. J. S. Taylor.

Cory 102186.....
John Fulton & Son..

Premier 13755
B. McAllister.

Angie Penn 66652
J. Fulton & Son.

46835
Red King

Farrowed Mar 13, 1905
Litter, 9; 5 boars and 2 sows raised.
Bred by Geo. Briggs & Son, Clay Center, Neb.
Sold to David Stephen, Luverne, Minn.

Improver II 13365....
O. S. West.

Duroc King 7327a
Ira Van Ausdal.

Red Perfection 17704a
J. H. Lathrop.

Parnell Belle 11562...
W. L. Addy.

Dandy 1289
G. W. Seckman.

Twin Sister 4192
W. L. Addy.

46837
Gay Orion

Farrowed Apr 2, 1904
Litter, 9; 4 boars and 4 sows raised.
Bred by Manley & Co., Lyons, Neb.
Sold to David Stephen, Luverne, Minn.

Orion 5293.....
N. P. Clark.

Ben Hur II. 4539a.
G. A. Hubbard.

Nellie C. II 9740a.
N. P. Clark.

Zoetta 76650.....
Manley & Co.

Dandelion 12165
Manley & Co.

Zoo V 15558
S. E. McCullough.

46839

Red Chief

Farrowed Ju y 24, 1902
Litter, 9; 2 boars and 1 sow raised.
Bred by S. B. Alspach, Carrol , Ia.
Sold to David Stephen, Luverne, Minn.

Carroll Chief 11923....
H. L. Cantine.

Pericles Chief 6181
H. F. Hoffman.

Princess C 11032
H. L. Cantine.

Carroll Beauty 40600..
S. P. Alspach.

Carroll Victor 9045
J. W. Str.bling & Son.

Carrol Cacti 24144
F. O. Cubbage.

46841

Cambellite

Farrowed Mar 15, 1905
Litter, 11; 4 boars and 7 sows raised.
Bred by Horace N. Davsi Lexington, Ky.
Sold to Wa ter Downing, Lexington, Ky.
Resold to T. A. Christian, Lexington, Ky.

Fayette King 15849a..
H. N. Davis,

Morton's K'ng 8725a
S. E. Morton & Co.

Fayette Co. Queen 28136a
W. S. Burkhart.

Ky. Variety II 3645a...
H. N. Davis.

Morton's Model 7539a
Fred Bauer & Sons.

Ky. Variety 28138a
S. E. Morton & Co.

46842

Passportout

Farrowed Apr 17, 1905
Litter, 10; 3 boars and 5 sows raised.
Bred by Geo. Horning, Liberty, Neb.
Sold to Ed. Morgan, Liberty, Neb.
Resold to William Main Liberty, Neb.

Eclipse II 31333.....
Frank T. Walls.

Eclipse 15439
Bowman & Fitch.

June II 51634
F. T. Wal s.

May M 89922.....
Geo. Horning.

Tom Th'ckset 16589
T. L. Livingston.

May H 32918
W. C. Horning.

46845

Wonder Boy II

Farrowed May 26, 1904
Litter, 10; 1 boar raised.
Bred by Dulaney & Debo t, Wichita, Kan.
Sold to J. R. Knox, Piedmont, Kan.
Resold to Jay Thompson, Piedmont, Kan.

Royal Top Notcher 20875 .....
R. C. Watt.

Kant Be Beat 10239a
Ira Jackson.

Our Pride 25794a
R. C. Watt.

Belle Knox 68370.....
Dulaney & Whitmore.

Gold Coin 15643
E. L. Young.

Lady Belle 24782
Sm th & Dulaney.

46847

Star Pointer

Farrowed Apr 16, 1905
Litter, 12; 4 boars and 1 sow raised
Bred by F. S. Taylor, We lman, Ia.
Sold to Chas. Emde. North Eng ish, Ia.

Treasure Box 32205...
F. H. Herring.

Eureka 10965a
Marion Stultz.

Sedalia Again 51752
F. H. Herring.

Lilly T 56118.....
F. S. Taylor.

Deep R'ver King13717
J. A. Bangham.

Rising Sun 15500
J. A. Bangham.

46849
Taylor Boy

Farrowed Apr 16, 1904
Litter, 10; 2 boars and 5 sows raised.
Bred by F. S. Taylor, Wellman, Ia.
Sold to Wm. McKinley, Wellman, Ia.
Resold to J. R. Palmer, Pleasant Plaine, Ia.

Roy K 22789.....
J. J. Hogan.

J. A .Bangham.
Sitting Bull 11425

F. H. Herring.
Sunbeam 26844

Mollie T 56114.....
F. S. Taylor.

Ohio Chief Jr. 6945
J. A. Bangham.

Rising Sun 15500
J. A. Bangham.

46851 English River Duke

Farrowed Aug 24, 1906
Litter, 13; 2 boars and 3 sows raised.
Bred by F. S. Taylor, Wellman, Ia.
Sold to Henry Suers, Keota, Ia.

Treasure Box 32205...
F. H. Herring.

Eureka 10965a
Marion Stultz.

Sedalia Again 51752
F. H. Herring.

Nellie T 77454.....
F. S. Taylor.

Roy K 22789
J. J. Hogan.

Helen D 56916
F. S. Taylor.

46853
Redlight

Farrowed June 14, 1905
Litter, 6; 2 boars and 2 sows raised.
Bred by James D. Kiger Charlestown, Ind.
Sold to Courtland Beller, Bowling Green, Ky.

Hoosier Boy 35005. ..
Jas. D. Kiger.

Brilliant Y 22973
J. D. Kiger.

Hazelwood Model 56510
J. D. Kiger.

Big Jewel 2nd 67676..
John F. Crum.

Red Prince Ind 18651
F. H. Shrewsbury.

Big Jewel 48192
J. F. Crum.

46855
St. Joe

Farrowed Sep 1, 1905
Litter, 13; 6 boars and 5 sows raised.
Bred by Peter Blocher, Richland, Kan.

Queen's Boy 19163....
Peter Blocher.

Ohio Chief 14387
R C. Watt.

Red Queen 20980
O'Brien Bros.

Josephine 113330.....
Peter Blocher.

Big Joe 7363
J. C. Leach.

Anna B II 46376
J. C. Leoch.

46857
Oketo King

Farrowed Oct 6, 1904
Litter, 9; 5 boars and 1 sow raised.
Sold to Chas. D. Knight, Oketo, Kan.
Resold to R. A. Dickerson, Oketo, Kans.
Resold to Wallace G. Bull, Marysville, Kans.

Young John 20575.....
Manley & Co.

Long John [illegible]87
John A. Hubbard.

Zoo V 15558
Wm. Roberts & Son.

Lady A 99066.....
Manley & Co.

Orion 5293
N. P. Clark.

Lady Allison 24422
Wm. Roberts & Son.

46859 Dandy Boy Same. Sold to same. Resold to Bert Armstrong, Tilney, Neb.

46861 Marysville Wonder

Farrowed Sept 3, 1905
Litter, 11; 4 boars and 4 sows raised.
Bred by C. A. Thomas, Waterville, Kan.
Sold to Chas. D. Knight Oketo, Kan.

Kansas Wonder 18573.. McFarland Bros.
- Mo. Wonder 12945 — O. Walter & Co.
- Rose Bud II 27502 — G. McFarland.

Mollie II 26232..... C. Christenson
- Red Prince 9089 — J. F. Chandler.
- Maude H 26254 — J. O. Hunt.

46863 Lucky Rustler

Farrowed Mar 16, 1905
Litter, 7; 3 boars and 2 sows raised.
Bred by C. W. Huff, Mondamin, Ia.
Sold to W. W. Scholes, Onawa, Iowa.

Maple Rustler 32489... C. W. Huff.
- Rust er 17365 — E. Z. Russell.
- Dorcas 61232 — C. W. Huff.

Sioux Bess 90354..... J. C. Jay.
- Jay's Perfection 23053 — W. E. Franklin.
- Queen Bess 83392 — P. Kutscher.

46865 Logan's Model

Farrowed Mar 10, 1905
Litter, 11; 8 boars and 3 sows raised.
Bred by A. D. McGlothlen, Chester, Neb.
Sold to G. Johnson, Oberlin, Kan.
Resold to J. V. Logan, Oberlin, Kan.

Just Right 32621..... A. D. McGlothlen.
- Improver II 13365 — O. S. West.
- Miss Bowman 70786 — Bowman & Fitch.

Mc Choice 9336S..... C. D. McGlothlen.
- Morton Boy R 28781 — B. F. Roberts.
- X Rays II 30536 — A. D. McGlothlen.

46867 Red Fox

Farrowed Nov 17, 1905
Litter, 9; 7 boars and 1 sow raised.
Bred by R. G. Bohu, Stillwater, Okla.

Marshall's Pride 38533. A. M. College.
- College Journal 29397 — A. & M. College.
- Vic's Queen 49240 — A. & M. College.

Duchess of Spring Brook 112204..... J. M. Young.
- Star of the West 28291 — J. M. Young.
- Curly Maid 25374 — G. W. Seckman.

46869 Sandy Fox Same.

46871 Clay's Model

Farrowed Apr 14, 1904
Litter, 7; 4 boars and 3 sows raised.
Bred by Clay Workman, Lake City, Ia.
Sold to G. J. Streeter, Lake City, Ia.

Bell's Chief 21085..... H. S. Allen.
- Patsy Boliver 7503 — W. J. S. Taylor.
- Lottie H. 26946 — C. C. Kell.

Workman 66942..... Albert Bell.
- Brigg's Pet 15721 — Geo. Briggs & Son.
- Bodo B 64924 — Albert Bell.

46873

Red Cloud

Farrowed Mar 3, 1905
Litter, 12; 3 boars and 4 sows raised.
Bred by W. A. Staples, Glidden, Ia.
Sold to G. J. Streeter, Lake City, Ia.
Resold to Wm. Remsburg, Lake City, Ia.

Col. Ohio 29993.....
Ike M. Wolcott.

The Bachelor 18305
Ed. S. Foust.

Hope 43424
Samuel Young.

Red Bird 96520.....
F. O. Cubbage.

Monarch G 15893
Gravin Crosbee.

Dollie A 38090
S. M. DeYoe & Son.

46875

Van L.

Farrowed Mar 20, 1905
Litter, 10; 4 boars and 3 sows raised.
Bred by C. P. Van Doren, Chatham, Ills.
Sold to Harry Milburn, Browns, Ill.

Van's Top Notcher 14297.....
Watt & Foust.

Top Notcher 8803a
S. E. Morton & Co.

Xenia Queen II 22366.
E. S. Foust.

Grace V 30332.....
C. P. Van Doren.

LaPlace 10371
G. W. Stoner.

Flora V 21148
C. P. Van Doren.

46877

Wonderful

Farowed Mar 9, 1904
Litter, 9; 4 boars and 3 sows raised.
Bred by C. C. McCutcheon, Canton, Ill.
Sold to Paul Havermale, Canton, Ill.
Resold to Wm. Combs, Canton, Ill.

Councellor 21035.....
C. C. McCutcheon.

Regulator 10823
Fred Yetter.

Charity 25392
N. P. Clark.

Adelia S 52732.....
C. C. McCutcheon.

Prosperity 11577
Frank Tomlinson.

Patience 33166
C. C. McCutcheon.

46879

Judge Red

Farowed Feb 2, 1905
Litter, 16; 5 boars and 4 sows raised.
Bred by S. N. Flint, Laurel, Neb.
Sold to Geo. F. Scoville, Hartington, Neb.
Resold to George Carpenter, Hartington, Neb.

Morgan Farm D II 16637.....
E. E. Henderson.

Referee 5857a
Thos. Bennett.

Linwood Lizzie 21798
M. R. Higgins.

Brunhilde 61326.....
E. R. Gurney.

Laurel Wreath 7413
F. F. Failor.

Nervy 17370
E. R. Gurney.

46881

Sandy

Farrowed Mar 1, 1905
Litter, 8; 3 boars and 3 sows raised.
Bred by Bowman & Fitch, Lawrence, Neb.
Sold to W. F. Waldo, DeWitt, Neb.
Resold to John H. Baker, Swanton, Neb.

Coles Duroc 15131....
O. S. West.

Duroc Challenger 11163
C. W. & Wm. Reed.

Bishop's Choice 32020
O. S. West.

Rubie Red 98842.....
Bowman & Fitch.

Improver 2nd 13365
O. S. West.

Parnell B 34988
Bowman & Fitch.

46883
Quest's Banker

Farrowed Apr 16, 1904
Litter, 9; 3 boars and 3 sows raised.
Bred by W. H. Roush, Grand Island, Neb.
Sold to Quest Bros., Boelus, Neb.

Boss Boy 18723.....
Geo. Briggs & Son.

Col. Paul 10747
F. F. Failor.

Rose 34616
Geo. Briggs & Son.

Quest's Model 74610
W. H. Roush.

Walter's O. K. 5945
G. W Seckman.

Iowa P unk 25386
D. S. Roush.

46885
Mr. Bob

Farrowed Mar 10; 1905
Litter, 6; 2 boars and 3 sows raised.
Bred by Sol Frank, Sioux City, Ia.
Sold to J. J. Breeden, Hinton, Ia.
Resold to J. F. Gorman, Glendale, Ia.

Chas. Blythe 33299....
A. J. & L. L. DeYoung.

Long Chap 25331
F. J. Clouss.

Hawkeye Lass 35010
H. F. Hoffman.

Octave Thanat II 95206 .....
Sol. Frank.

Sioux City Lad 21875
A. B. Wingerd.

Octave Thanat 58168
H. F. Hoffman.

46887 Top Notcher Chief

Farrowed May 28, 1905
Litter, 14; 4 boars and 5 sows raised.
Bred by Hanks & Bishop, New London, Ia.

Top Notcher Again 29205 .....
R. C. West.

Top Notcher 8803a
S. E. Morton & Co.

Cedar Va e Queen 20256
R. C. Watt.

Lady Hanks 41474....
P. J. Hanks.

Crimson King 13041
J. W. Greenfield.

Welch Bride 31104
Welch Bros.

46889
Giltedge

Farrowed May, 1904
Litter, 16; 8 boars raised.
Bred by H. C. Lyons, Rich Hill, Mo.
Sold to F. E. Bigler, Amsterdam, Mo.

Gold Coin Jr. 14467...
Ira Van Ausdal.

Gold Coin V 8985a
D. W. Brown.

Remittance 18660a
Ira Van Ausdal.

Lady Griggs 34260....
L. L. Griggs.

Key Note 4459
J. P. Collins.

Olive W II 18710
A. G. French.

46891
First Choice

Farrowed Apr 29, 1905
Litter, 9; 7 boars and 1 sow raised.
Bred by F. E. Bigler, Amsterdam, Mo.
Sold to J. L. Massey, Menvin ,Mo.

Expansion 38547.....
Sheldon & Son.

Brilliant 9265
H. B. Louden & Son.

Genevieve 10 67866
Sheldon & Sons.

Gertrude B 62048....
F. E. Bigler.

Missouri Boy 9229
D. Trott.

Missouri Beauty 20480
D. Trott.

46893 Success Same. Sold to W. S. Ervin, Lawton, Okla.

46895

Marion Chief

Farrowed July 27, 1905
Litter, 11; 5 boars and 5 sows raised.
Bred by Newton Bros., Whiting, Kan.
Sold to R. D. Brown, Marion, Kan.

Sir Thomas 23795.....
Chester Thomas.

Kansas Wonder 18573
McFarland Bros.

Ruth T IV 56218
Chester Thomas.

Lady Mistake 18894...
J. B. Davis.

Newton 6511
F. F. Failor.

Waneta 16474
C. H. Searle.

46897

Willie

Farrowed Apr 16, 1904
Litter, 10; 5 boars and 4 sows raised.
Bred by B. A. Bruder, Bondville, Ill.
Sold to Wm. H. Mantle, Penfield, Ill.
Resold to John Sharp, Penfield, Ill.

King Wonder II 10945.
O. Walter & Co.

King Wonder 8133a
O. Walter & Co.

Modle May 25344
L. W. Leiter.

Nellie Bel 77114.....
B. A. Bruder.

Redie Jack 7783a
G. W. Stoner.

Nellie 14026a
J. H. Gill.

46899

Midnight B.

Farrowed Mar 1, 1905
Litter, 7; 3 boars and 2 sows raised.
Bred by E. H. Deal, Elwood, Ill.
Sold to C. J. Hatley, Elwood, Ill.

Dumont 28671.....
Lourance Bros.

Conodo C 18457
Lourance Bros.

Anice 24672a
W. E. Brown.

Anita 80974.....
E. H. Deal.

My Michigan 17409
J. C. Barney.

Maud Fisher 54502.
E. H. Deal.

46901

Red Russell

Farrowed Apr 1, 1905
Litter, 12; 2 boars and 1 sow raised.
Bred by U. G. Davidson, Manson, Ia.
Sold to Elmer Wiltse, Ceylon, Minn.

Major Delmar 28869..
D. C. Baker.

Red Boy 15257
H. F. Hoffman.

Endora Lady 48974
D. C. Baker.

Peerless Block, V 81036 .....
U. G. Davidson.

Leo Tolstoi 16037
H. F. Hoffman.

Peerless Block 28752
U. G. Davidson.

46903

Crimson Wonder

Farrowed Mar 14, 1905
Litter, 12; 5 boars and 7 sows raised.
Bred by J. T. Duffy & Son, Parnell, Mo.
Sold to James W. Cannagey, Warrensburg, Mo.

Winner 30539.....
Dema Lewis.

Strader's Top Notcher 25077
W. L. Addy.

Fortune G. 60498
L. M. Strader.

Bristle 60500.....
L. M. Strader.

Geo. Lafayette 16577
G. W. Seckman.

Jewel II 39554
L. M. Strader.

46905

Improver Boy

Farrowed Apr 3, 1905
Litter, 7; 2 boars and 1 sow raised.
Bred by W. E. Franklin, Sabetha, Kan.
Sold to J. Zug, Sabetha, Kan.
Resold to Dan Stonebarger, Sabatha, Kan.

Bell's Improver 31261..
W. B. Bishop.

Bell's Chief 22727
Smith Brown.

Holmesville Belle 73862
W. B. Bishop.

Red Princess 75228...
Warren Freman.

Beulah II 18475
W. O. Coleman.

Favorite G 52402
Welch Bros.

46907

Buck

Farrowed Apr 9, 1904
Litter, 6; 4 boars and 2 sows raised.
Bred by G. A. Anderson, Wilmer, Tex.
Sold to J. W. Sears, Hutchins, Tex.

Mo. Dandy 20253.....
T. G. Nash.

Corn Cracker 14205
W. H. Taylor.

Miss Hughes 36480
Hughes & Jones.

Willie 62060.....
J. C. Hestand.

Tom H 13811
Thos. Bennett.

Irma 39676
J. C. Hestand.

46909

Tom

Farrowed Aug 20, 1905
Litter, 8; 4 boars and 4 sows raised.
Bred by F. L. Bowman, Hamilton, Mo.
Sold to C. G. Ditmars & Co., Turney, Mo.
Resold to Chas. C. Gesick, Foss, Okla.

Topsey's Advance 37185 .....
W. B. Porter.

Advance II 16159
C. B. Fagin.

Topsey 90918
J. D. Stevenson.

Fancy I. X. L. 66168..
C. B. Fagin.

I. X. L. Improver 16163
Bowman & Fitch.

Maggie M 49642
C. B. Fagin.

46911

Boyd's Bryan

Farrowed Apr 15, 1905
Litter, 10; 5 boars and 4 sows raised.
Bred by C. E. Wallace, Tennessee, Ill.
Sold to John Boyd, Macomb, Ill.

William J. Bryan 26861 .....
Fred Yetter.

Ill. Wonder 11959
O. Walter & Co.

Carrie Y. 17342
G. W. Seckman. & Co.

Ethel Wonder 91336
R. W. Hainline.

Rob Roy II 11453
J. W. Killam.

The Wonder 22578
Fred Yetter.

46913

Babe

Farrowed Apr 12, 1905
Litter, 9 3 boars and 3 sows raised.
Bred by C. E. Wallace, Tennessee, Ill.
Sold to I. N. Griffith. Colchester, Ill.

Noel's Winner 34847. .
F. M. Noel.

Sure Winner 13117a.
W. A. Craver.

Lady Worth 63954.
Theo Werth.

Sivire 91330. .....
W. R. Hainline.

Rob Roy II 11453.
I. W. Killam.

May Chery 64822.
W. R. Hainline.

46915

Red Chief IV

Farrowed Jul y 25, 1905
Litter, 9; 5 boars and 4 sows raised.
Bred by S. Y. Thornton, Blackwater, Mo.
Sold to J. H. Powell, Lee's Summit, Mo.

Red Chief 15293. ....
Harry Sneed.

Bernard 12245.
A. F. Russell.

My Jewel III 33100.
Harry Sneed.

Anda 61440. .....
R. M. Snoddy.

Ohio Flashlight 15399.
Ed. S. Foust.

Maud S. 24734.
Ed. A. Baxter.

46917

Jumbo Jack Jr.

Farrowed Apr 1, 1905
Litter, 8; 4 boars and 1 sow raised.
Bred by Balmat & Son, Mason City, Ia.
Sold to Fred Ube, Rockford, Ia.
Resold to Wm. M. Doll, Lena, Ill.

Jumbo Jack 34313. ...
Easton Bros.

Carroll Jumbo 18873.
H. B. Louden & Son.

Carroll Lena 29814.
S. E. McCullough.

Eugene 78152. .....
C. P. Moore.

New Haven Boy 18879.
S. M. DeYoe & Sons.

Emma B. 68336.
C. P. Moore.

46919
Red Bishop

Farrowed Aug 25, 1904
Litter, 4; 3 boars and 1 sow raised.
Bred by T. J. Hamilton, North Bend, Neb.

Red Chief Brown 26211 — Smith Brown.
- Red Chief I Am 7693. — S. E. Morton.
- Roxy Brown 45776. — Smith Brown.

Lady Bishop 78616.... — W. B. Bishop.
- Onward 12587. — G. E. Butler.
- Bishop's Choice 32020. — O. S. West.

46921
Tupper

Farrowed Mch 10, 1905
Litter, 10; 3 boars and 2 sows raised.
Bred by J. R. Tupper, Woodbine, Ia.
Sold to W. N. Tupper, Woodbine, Ia.
Resold to Fred C. Young.. Woodbine, Ia.

Woodbine 34307. .... — J. R. Tupper.
- Mo. Lad 20497. — A. E. Russel.
- Cleo 67358. — W. C. Davis.

Thelma 34532. ..... — Wm. Felton.
- McKinley 10679. — J. W. Stribling & Son.
- Lady Aberdeen 19852. — O. E. Osborn.

46923
Dandy

Farrowed Oct 25, 1905
Litter, 9; 6 boars and 2 sows raised.
Bred by J. C. Hestand, Sherman, Tex.
Sold to H. N. Taylor. Bristow, Ind T.

Tom H. 13811. ..... — Thos. Bennett.
- Orrie 9141a. — O. Walter & Co.
- Chicago Belle II 18238a. — Thos. Bennett.

Sallie 68860. ..... — J. C. Hestand.
- Dictator 7703. — W. A. Pearson.
- Julia Marlowe 22818. — Tom Frazier.

46925
Cherry Franklin

Farrowed May 21, 1905
Litter, 7; 5 boars and 1 sow raised.
Bred by F. S. Hedrick, Madison, Kans.
Sold to H. L. Loule, Madison, Kans.

Cherry Boy 31395. .... — Manley & Co.
- Young John 20575. — Manley & Co.
- Fancy Cherry 67592. — Manley & Co.

Red Girl 93290. .... — C. W. Taylor.
- Sir Walter 28109. — C. W. Taylor.
- Rubis's Girl 81880. — C. W. Taylor.

46927
Uno 2nd

Farrowed Sept. 1, 1905
Litter, 6; 1 boar and 4 sows raised.
Bred by T. J. Current, Hildreth, Neb.
Sold to O. A. Olson, Hildreth, Neb.

Current's Uno 34101. — C. H. Searle.
- Uno 19791a. — G. Van Patten.
- Famous II 26644. — C. H. Searle.

Hildreth Pride 69336. — C. H. Searle.
- Sir George 22471. — Geo. Briggs & Son.
- Jennie Lind 64030. — S. J. Tillman.

46929

Clifton Rock

Farrowed July 20, 1903
Litter, 10; 8 boars and 1 sow raised.
Bred by G. Soesbe, Wagner, S. D.
Sold to Henry Gairer, Wagner, S. D.
Resold to Charles Denker, Wagner, S. D.
Resold to Chas. N. Hyde. Greenwood, S. D.

Chas. Mix 20613.
Thos. Bennett.

Bonny Bright 9369a.
Thos. Bennett.

Chicago Belle 18238a.
Thos. Bennett.

Good Enough 49092.
M. M. Miller.

Prince Henry 14515.
C. A. Boyd.

Goldie M. 34444.
Thos. Bennett.

46931

Keep On

Farrowed Nov. 25, 1905
Litter, 14. 4 boars and 6 sows raised.
Bred by Harvey Hurst, Martinsville, Ill.
Sold to William Kelly, Dutley, Mo.

Red Ear Perfection 10611a.
Marion Stultz.

Dress Parade 9751a.
J. H. McDaniels.

Duroc Bess 22706a.
J. H. McDaniels.

Nancy Ann 28386a.
Theo Werth.

Werth's Prince 8629a.
G. W. Stoner.

Emma Jumbo 2nd 20350a.
Theo Werth.

46933

Porter L.

Farrowed May 12, 1903
Bred by Warren Freeman, Mt. Pleasant, Ia.
Sold to J. C. Jay, Mt. Pleasant, Ia.
Resold to Phillip Asher Table Rock, Neb.

Beulah 2nd 18475.
W. O. Coleman.

Gold Bend 11819.
Welch Bros.

Iowa's Famous 33706.
Wm. O. Coleman.

Ella B. 24228.
Welch Bros.

Perfect I Know 6157.
C. H. Searle.

Red Belle 11826.
J. D. Stevenson.

46935

Maxey

Farrowed Apr 29, 1905
Litter, 12; 5 boars and 4 sows raised.
Bred by H. A. J. Coppins, Potwin, Kans.
Sold to E. Umstead, Burns, Kans.

Savoy 34673.
H. A. J. Coppins.

Eldorado Boy 19647.
S. E. Morton.

Eldorado Belle 54968.
W. A. Seaton.

Almeda 116288.
H. A. J. Coppins.

Golden Chief 11561.
Ike Summers.

Pansy C. 54970.
W. A. Seaton.

46937

Nelse

Farrowed Apr 15, 1905
Litter, 12; 4 boars and 4 sows raised.
Bred by Robt. Grace. Woonsocket, S. D.

The Chemist 14949a.
Robt. Grace.

Jessie's Best 13023a.
A. J. Sondel.

Miranda 30734a.
Jas. H. Shepard.

Grace's Mortgage Lifter 32094a.
Robt. Grace.

Bouncer 11867a.
Jas. H. Shepard

Annabel 27496a.
J. H. Shepard.

46939
Red Jim

Farrowed May 10, 1904
Litter 10; 2 boars and 4 sows raised.
Bred by J. A. Hebrew, Stockton, Kans.
Sold to Luke Buschman Stockton, Kans.
Resold to E. H. Lupton, Hoxie, Kans.

Rex 27265.
Chester Thomas.

Kansas Wonder 18573.
McFarland Bros.

Tena II 56226.
Chester Thomas.

Carrie L. 91498.
Martin Larson.

Cracker Jack 18343.
S. P. & C. M. Carr.

Can You Queen 54122.
Martin Larson.

46941
Criterion

Farrowed Mch 27, 1905
Litter, 9; 2 boars and 6 sows raised.
Bred by E. Z. Russell. Blair, Neb.
Sold to J. W. Abraham, Valley, Neb.

Glendale Critic 33293.
Canine Bros.

Tolstoy 12533.
H. F. Hoffman.

Ohio Anna 8th 24200.
Wm. Roberts & Son.

Gold Dust Nancy 91072.
E. Z. Russell.

Gold Dust Jim 15169.
E. Z. Russell.

Nancy C. 22432a.
E. Z. Russell.

46943 New London's King

Farrowed Mch 18, 1905
Litter, 9; 5 boars and 4 sows raised.
Bred by Hanks & Bishop, New London, Ia.
Sold to J. W. Lane, Linneus, Mo.

Top Notcher Again 29205.
R. C. Watt.

Top Notcher 8803a.
S. E. Morton & Co.

Cedar Vale Queen II 20266a.
R. C. Watt.

Missouri Belle 73618.
L. C. Woolen.

Billy Boy 15283.
J. H. Davis.

Mable Model 47618.
L. C. Woolleen.

46945
Bowyer's Favorite

Farrowed Jun 12, 1905
Litter, 11; 6 boars and 5 sows raised.
Bred by J. W. Lane, Linneus, Mo.
Sold to Walter Bowyer, Linneus, Mo.

Gold Hog 28309.
A. F. Stice.

Gold Prince 13921.
J. A. Smith.

Iowa Queen C. 32780.
D. A. Thomas.

Rachel 28766.
G. R. Goodman.

Laban 2009.
J. L. Zumbro.

Della 5924.
J. L. Zumbro.

46947 Prather's Choice Same. Sold to William Prather, Wheeling, Mo.

46949
Red Chief III

Farrowed Mch 11, 1905
Litter, 11; 2 boars and 3 sows raised.
Bred by Harry Sneed, Smithton, Mo.
Sold to Howell Bros., Paris, Mo.

Surprise II 20219.
Powell & Rudy.

Surprise 10817.
G. W. Trone.

May F. 38062.
G. W. Trone.

My Jewel III 33100.
Harry Sneed.

Brilliant 9265.
H. B. Louden & Son.

My Jewel 17500.
H. B. Louden & Son.

46951

Albert's Prince

Farrowed Apr 15, 1905
Litter, 14; 3 boars and 4 sows raised.
Bred by Albert Johnson, Worthington, Minn.
Sold to J. Roghair, Orange City, Ia.

Chief Promotor 29313.
C. W. May.

Top Notcher Again 29205.
R. C. Watt.
Nellie III 21648.
T. W. Stoner & Son.

Beauty 36000.
Wm. Malcolm.

Malcolm Model 13879.
R. C. Watt.
Susan 19070.
T. E. Bly.

46953

Billy Boy

Farrowed Apr 15, 1905
Litter, 10; 2 boars and 4 sows raised.
Bred by Otto Peters, Calumet, Ia.
Sold to J. Roghair, Orange City, Ia.

Crimson Wonder I Be 34699.
Cantine Bros. & Stevenson.

Tolstoy 12533.
H. F. Hoffman.
Ohio Anna 8th 24200.
Wm. Roberts & Son.

Ida Peters 93818.
Otto Peters.

Red Rex 18591.
F. J. Clouss.
Miss Sutherland 50742
Otto Peters.

46955

Sachse Prince

Farrowed Nov. 4, 1905
Litter, 9; 1 boar and 7 sows raised.
Bred by J. J. McLain, Anna, Tex.
Sold to Jack Hutson, Sachse, Texas.

Carl Louden 36619.
H. B. Louden & Son.

Hambletonian 21837.
G. H. Hambleton.
Mary Jumbo 12808.
H. B. Louden & Son.

Miss B. Allison 30132a
Thos. Bennett.

International 8795a.
Thos. Bennett.
Miss Allison 24808a.
Thos. Bennett.

46957

Cantor

Farrowed Mch 3, 1905
Litter, 9; 7 boars and 1 sow raised.
Bred by R. W. Lee, Sutherland, Ia.
Sold to Otto Kirchof, Sutherland, Ia.

Gold Box 36825.
W. W. Wheeler.

Gert Long 24083.
W. J. Wendt.
Royal Lass 72906.
W. W. Wheeler.

Eudora Lady 48974.
D. C. Baker.

McKinley Davies 13135.
S. M. DeYoe & Sons.
Goodness 33554.
West & Salisbury.

46959

Royal

Farrowed Mch 23, 1905
Litter, 11; 4 boars and 5 sows raised.
Bred by Cady & Maddox, St. Paul, Neb.
Sold to W. M. Weber, Palmer, Neb.

St. Paul's Chief 3029.
W. S. Blackman.

Improver II 13365.
O. S. West.
Nebr. Pride 53010.
Bowman & Fitch.

Katie B. 66310.
Cady & Maddox.

St. Paul King 11019.
Bowman & Fitch.
Faza 51874.
D. S. Roush.

46961

Bobby S.

Farrowed Mch 17, 1905
Litter, 12; 9 boars and 3 sows raised.
Bred by McFarland Bros., Sedalia, Mo.
Sold to E. B. Grant, Emporia, Kans.

II Climax 23361.
McFarland Bros.

Climax D. 14431.
C. R. Doty.
Windsor 53718.
Thos. Bennett.

Grace McF. 48442.
McFarland Bros.

Mo. Prince II 12947.
S. Y. Thornton.
Nelly W. 30040.
O. Walter & Co.

46963

Buster Brown

Farrowed June 9, 1905
Litter, 9; 6 boars and 3 sows raised.
Bred by McFarland Bros., Sedalia, Mo.
Sold to H. L. Stites, Pilot Grove, Mo.

Lord Gold Finch 29269.
McFarland Bros.

Gold Finch 7549.
F. F. Failor.

Dotie 37472.
C. R. Doty.

Dotie Windsor 118578.
McFarland Bros.

II Climax 23361.
McFarland Bros.

Miss Prince 81558.
McFarland Bros.

46965

Bishop's Wonder

Farrowed Nov. 1, 1905
Litter, 8; 4 boars and 4 sows raised.
Bred by R. L. Comer. Carlinville, Ill.
Sold to L. B. Eidman, Mascoutah, Ill.

Bishop 29761.
Lourance Bros.

O. Wonder 18459.
Lourance Bros.

Lady Cad 44892.
Lourance Bros.

Comer Belle II 63676.
R. L. Comer.

Daniel Grant 16273.
Ed. A. Baxter.

Grace C. 38978.
R. H. Loving.

46967

Perkins

Farrowed Apr 9, 1905
Litter, 9; 4 boars and 1 sow raised.
Bred by O. E. Osborn, Weston, Ia.
Sold to H .R. Read & Son, Avoca, Ia.

Indicator 20465.
Manley & Co.

Peerless 12163.
H. F. Hoffman.

Lady Kruger 39252.
Manley & Co.

Nancy's First 93146.
E. Z. Russell.

Miller 17363.
F. A. Miller.

Nancy's Best 61050.
E. Z. Russell.

46969

Charles C.

Farrowed July 2, 1904
Bred by T. E. Laurie, Jacksonville, Ill.
Sold to Pegram & Hostetler, Decatur, Ill

Buddy K. 20855.
Fred Kraschel & Son.

Buddy T. 10799.
J. W. Kiliam.

Hyde's Beauty 25412.
I. B. Hyde & Sons.

Annie Laurie 70156.
T. E. Lourie.

Van Doren's Choice 9919.
C. P. Van Doren.

Fancy 46668.
A. W. Fruit.

46971

Dutch Bill

Farrowed June 19, 1905
Litter, 9; 5 boars and 3 sows raised.
Bred by H. F. Hartman, Marchfield, Mo.
Sold to S. N. Butrick, Napier, Mo.

King Perfection 25229.
W. G. Cantrill.

Gold Dust 22099.
S. Y. Thornton.

Katy Silver 54682.
S. Y. Thornton.

Sunbeam 66926.
J. C. Welch.

Mogul 14025.
S. E. Morton & Co.

Sunbeam II 44288.
J. C. Welch.

46973

Alta Boy

Farrowed Apr 4, 1905
Litter, 10; 5 boars and 3 sows raised.
Bred by E. J. Campton, Newell, Ia.
Sold to A. P. Sprague, Alta, Ia.

Steele's Choice 32583.
B. A. Samuelson.

Colonel K. 11089.
M. J. Palmer.

C. Favorite 40494.
A. J. Clousen.

Golden Fern 80354.
J. C. Blair.

Buena Vista 22817.
L. J. Owen.

Andree 38926.
E. W. Stetson.

46975

Bristol

Farrowed May 1 ,1905
Litter, 6; 4 boars and 2 sows raised.
Bred by T. E. Bly, Brewster, Minn.
Sold to L. D. Staples, St. Cloud, Minn.

West's Best 13223. ...
O. S. West.

Lord S. 9111a.
West & Salisbury.

Red Sadie 22358a.
West & Salisbury.

Jackson Belle 49118...
J. Wilkin.

Olney 12353.
O. S. West.

Wilkin's Best 32984.
John Wilkin.

46977

Keep On Chief

Farrowed Oct. 4, 1905
Litter, 9; 4 boars and 4 sows raised.
Bred by I. J. Lorton, Union City, Ind.
Sold to Wm. Hartman, Marshfield, Mo.

I. J.'s Chief 12445a...
Moorman & Miller.

Winchester Chief 10077a.
S. E. Morton & Co.

Miss Midway 25528a.
Moorman & Ross.

Miss Keep On 32710a.
J. S. Whitworth.

M. P.'s Col. 10583a.
Carl Scott.

Cannon Belle 2nd 24572a.
M. P. Cannon.

46979

Billie Pocasset

Farrowed Mch 9, 1905
Litter, 7; 3 boars and 4 sows raised.
Bred by Geo. Horning, Liberty, Neb.
Sold to James Bray, Pocasset, Ind. T.

Red Johnie 22827. ...
E. Z. Russell.

Acme 10379a.
E. Z. Russel.

Beautie's Lass 22434a.
E. Z. Russel.

Lady Bell 69708. ....
Geo. Horning.

Liberty Perfection 11195.
H. B. Louden & Son.

Belle II 27016.
Geo. Horning.

46981

Blinky Bob

Farrowed Apr 2, 1905
Litter, 10; 4 boars and 6 sows raised.
Bred by J. L. Williams, Bellaire, Kans.
Sold to J. T. Mathews, Bellaire, Kans.

Highland Prince 32381.
J. C. Day & Son.

Klondyke Prince 17039.
J. F. Chandler.

Lulu 38486.
M. E. Edwards.

Thompson's Choice 93990. .....
J. N. Thompson.

Ionia Prince 17959.
C. B. Rose.

Gold Coin's Equal. 63512.
Frank Georgia.

46983

Prince Orion

Farrowed Mch 6, 1905
Bred by J. W. Pittman, Lohrville, Ia.
Sold to J. W. Burbaker & Son, Monroe, Ia.

Peerless Orion 32493...
Manley & Co.

Orion 5293.
N. P. Clark.

Peerless Beauty 71360.
Manley & Co.

Princess B 1st 92178. .
E. C. Harrison.

Prince B. 18175.
Will Banks.

Harrison's Tide 61282.
E. C. Harrison.

46985

Smith's Wonder

Farrowed Mch 25, 1905
Litter, 8; 4 boars and 3 sows raised.
Bred by T. L. Livingston, Burchard, Neb.
Sold to C. M. Smith, Albany, Mo.
Resold to O. N. Wilson, Silver Lake, Kans.

Short Stop 29499. ....
W. E. Irwin.

Larchwood 28547.
O. S. West.

Lady Long 39256.
Manley & Co.

Jenny's Banker 95832..
Gilbert Van Patten.

Reed's Banker 17565.
Johnson Bros. & Newkirk.

Jennie June 61348.
G. Van Patten.

46987

Masterpiece

Farrowed Apr. 6, 1905
Litter, 16; 4 boars and 4 sows raised.
Bred by C. P. Van Doren, Chatham, Ill.
Sold to Marion Parr, Niantic, Ill.

Van's Top Notcher 14297a.
C. P. Van Doren.

Top Notcher 8803a.
S. E. Morton & Co.

Xenia Queen 23366a.
E. S. Foust.

Cornelia 67958. .....
C. P. Van Doren.

Gold Dust Star 11785
G. W. Seckman.

Flossie 16050.
Ed. A. Baxter.

46989

Rawley

Farrowed May 6, 1905
Litter, 8; 4 boars and 4 sows raised.
Bred by Chas. M. Morris, Harrisonville, Mo
Sold to C. F. Sloan, Pleasant Hill, Mo.

Allison II 21963. ....
Chas. M. Morris.

Allison Jr. Perfection 9783a.
S. E. Morton & Co.

Iris 26346a.
J. T. Tharp.

Mongirl 78554. .....
Chas. M. Morris.

Governor 28097.
H. T. Bates.

Rosebud 53608.
R. H. Brown.

46991

King Advance

Farrowed Sept 14, 1905
Litter, 11; 5 boars and 5 sows raised.
Bred by H. C. Sheldon, Shannon City, Ia.
Sold to S. W. Davis, Disco, Ill.

Proud Advance 23549
Johnston Bros.

Advance 11309.
J. M. Morrison.

Lucy D. 18106.
Geo. Duffus.

Royal Belle 60742.....
Edmonds, Shade & Co.

American Royal 15453
McFarland Bros.

Belle F. 30514.
A. B. Wingerd.

46993

Sir Pioneer

Farrowed Nov. 25, 1905
Litter, 10; 5 boars and 3 sows raised.
Bred by Chas. Dorr, Osage City, Kans.
Sold to C. W. Askew, Utica, Kans.

Ohio Chief Jr. 24905..
Peter Blocher.

Ohio Chief 14387.
R. C. Watt.

Standard Queen 34054.
Peter Blocher.

Perfection Girl 100088.
J. F. Chandler.

Chief Perfection 20609.
G. Van Patten.

Miss Royal 79278.
J. T. Chandler.

46995

Grissom

Farrowed Oct. 29, 1904
Litter, 8; 3 boars and 4 sows raised.
Bred by Wallace & Brennan, Sherman, Tex.
Sold to J. C. Hestand, Sherman, Tex.
Resold to E. L. Koodley, Shamrock, Tex.

Perfection 26615. ....
J. C. Hestand.

Tom H. 13811.
Thos. Bennett.

Curly No. 6. 47330.
J. C. Hestand.

Fannie No. 19 64200...
W. H. McNely.

Jim 25987.
Nat. Edmonson.

Flora 62530.
W. H. McNely.

46997

Gen. Wheeler

Farrowed Oct .15, 1905
Litter, 7; 3 boars and 4 sows raised.
Bred by E. L. Woodley, Shamrock, Tex.
Sold to B. Sweatt, Shamrock, Tex.

Grissom 46995. .....
Wallace & Brennan.

Perfection 26615.
J. C. Hestand.

Fannie No. 19 64200.
W. H. McNeely.

Southern Beauty 118716. .....
Tom Frazier.

Frazier's Top Notcher 28427.
Watt & Foust.

Adele 86986.
Nat. Edmonson.

46999

Golden Improver

Farrowed Jan. 20, 1906
Litter, 12; 4 boars and 4 sows raised.
Bred by Phillip Albrecht, Smith Center, Kans.
Sold to E. S. Barston, Barr, Colo.

Golden 42305. .....
Bowman & Fitch.

Improver II 13365.
O. S. West.

Athol Bird 76676.
Jacob K ine.

Francis B. 50524. ....
Philip Albrecht.

Red Tom 16281.
Beston Hale.

Francis W. 45102 .
J. N. Johnson.

47001

Elegant Lad

Farrowed Dec 27, 1905
Litter, 5; 3 boars and 2 sows raised.
Bred by Ed. Edmonson, Newark, Tex.
Sold to Jas. S. Collier, Ft. Worth, Tex.

Duroc Wonder 32801...
O. S. West.

Crimson Wonher 26355
H. L. Cantine.

Crimson Dot 6th 77776
O. S. West.

Beautiful Belle 95882..
Ed. Edmonson.

J. C. 26617
J. C. Hestand.

Belle of the Show 49838
Nat Edmonson.

47003

Choice Goods

Farrowed Oct. 22, 1905
Litter, 8; 4 boars and 2 sows raised.
Bred by Ed. Edmonson, Newark, Tex.
Sold to J. A. Blackwell, Cooper ,Tex.

Duroc Wonder 32801..
(See above.)

Jae's Beauty 95898....
Ed. Edmonson.

C ark's Pet 25285
N. P. Clark .

Joe's Orphan 10342.
Nat Edmonson.

47005

Joe's P.

Farrowed Oct 26, 1905
Litter, 13; 4 boars and 4 sows raised.
Bred by Ed. Edmonson, Newark, Tex.
Sold to W. W. Potts, Wataugo, Tex.

Clark's Pet 25285....
N. P. Clark.

America 7529
N. P. Clark.

Pet 36214 . . .
N. P. Clark.

Josie V 47418.....
Nat Edmonson.

Prince Regent 5549
Nat Edmonson.

Joe's Orphan 10342
Nat Edmonson.

47007

Red Rock

Farrowed Aug 14, 1905
Litter, 11; 5 boars and 6 sows raised.
Bred by J. L. Hales, Oklahoma.
Sold to P. McMullen, Elk City, Okla.

Golden Chief 26305....
McFarland Bros.

Oom Paul I 17679
McFarland Bros.

Nelly Wonder 30038
O. Walter & Co.

Pocahontas 91664.....
L. A. Barber.

Red Watkins 11765a
Warren Watkins.

Rosa B 27232a
Wm. M. Finch & Son.

47009

Red Prince

Farrowed May 1, 1904
Litter, 11; 4 boars and 7 sows raised.
Bred by A. Gunnerson, Newman Grove, Neb.
Sold to F. W. Kramer, Bradish, Neb.

Golden Prince 24049...
E. Z. Russell.

Red Eagle 10381a
Car. Hansen.

Elinor R III 41578
E. Z. Russell.

Della Fox 54594.....
R. P. Walrod.

Alberta Chief 12657
B. A. Samuelson.

Bettie A 22580
R. P. Walrod.

47011

Texas Red

Farrowed Nov 10, 1905
Litter, 11; 2 boars and 6 sows raised.
Bred by J. C. Hestand, Sherman, Tex.
Sold to J. L. McFarlin, Eldorado, Okla.

Enterprise III 30559.. C. R. Doty.
- Tony 26369, J. D. Nidlinger.
- 1st Reader 53230, C. R. Doty.

Delane 71514..... C. Folgate.
- Gabe 18567, Jas. Gibson.
- Rose Mary 56170, C. Folgate.

47013

Royal Joe

Farrowed May 30, 1904
Litter, 9; 5 boars and 3 sows raised.
Bred by J. T. Cormany Beggs, I. T.

Kansas Prince 21221... S. Y. Thornton.
- Ohio King 12179, Samuel Young.
- Bird III 34490, S. Y. Thornton.

Penrose 67062 ..... E. F. Lant.
- Ladore 9389, M. H. Alberty.
- Peauty VIII 15448, M. H. Alberty.

47015

Creek Chief

Farrowed Apr 22, 1904
Litter, 7; 3 boars and 3 sows raised.
Bred by A. F. Lant, Parsons, Kan.
Sold to J. T. Cormany, Beggs, I. T.

Prince Royal 15763. .. N. B. Sawyer.
- Prince Henry 13395, N. B. Sawyer.
- Elaskee III 39882, N. B. Sawyer.

Beauty L. 64952 ..... N. B. Sawyer.
- Corrector 12089, N. B. Sawyer.
- Farmer Beauty 37654, N. B. Sawyer.

47017

Pigman

Farrowed May 5, 1904
Bred by H. W. Mumford, Moscow, Mich.
Sold to E. G. Edger, Hartington, Neb.

Royal Heir 9395a..... J. S. Brown.
- Cooley 7723a, R. C. Watt.
- Lucretia II 18104a, R. C. Watt.

Eureka Dora 25982a... H. W. Mumford.
- Liberty 5877a, S. E. Morton.
- Dora 15210a, H. W. Mumford.

47019

Cardinal King

Farrowed Apr 14, 1905
Litter, 13; 1 boar and 1 sow raised.
Bred by L. J. Baynes, Salem, Ind.
Sold to E. Wright, Salem, Ind.
Resold to P. M. Stephenson, Paoli, Ind.

Red King 23521 ..... Harmon Gruver.
- Duroc King II 8719a, West & Salisbury.
- Gruver's Daisy 22130a, H. Gruver.

Queen Red 59364 ..... J. B. Hilligoss & Son.
- King Ivanhoe 6725a, E. C. Stemen & Son.
- Catie Alfonso 19738a, C. C. Brawley & Co.

47021

Papio Jim

Farrowed Mar. 3, 1905
Litter, 8; 4 boars and 4 sows raised.
Bred by E. Z. Russell, Blair, Neb.
Sold to Hosea Wilson, Blair, Neb.

Gold Dust Jim II 23295 Jacob Wernsman.
- Gold Dust Jim 15169, E. Z. Russell.
- Red Rose B. 39636, Briggs & Son.

Belle Z. 81616 ..... E. Z. Russell.
- Acme 10379a, E. Z. Russell.
- Russell's Beauty 18404a, West & Salisbury.

47023
Paul Togo

Farrowed Mar 12, 1905
Litter, 8: 4 boars and 4 sows raised.
Bred by C. C. Creamer, Huntsville, Ill.

Oom Paul 7545 .....
F. F. Failor.

Jumbo Red 6439a.
S. E. Morton.

Queen B. 3932.
F. F. Failor.

Stella R. 65212 .....
Chas. Creamer.

Kruger 17933.
Geo. W. Trone.

Dewey Agness 17432.
G. W. Trone.

47025
The Earl

Farrowed Apr 27, 1905
Litter, 8: 4 boars and 4 sows raised.
Bred by C. C. Creamer Huntsville, Ill.

Kruger II 44013 .....
G. W. Trone.

Gold Finch 7549.
F. F. Failor.

Trone's Best 10076.
G. W. Trone.

Miss Earl 71582.....
G. W. Trone.

Oom Paul 7545.
F. F. Failor.

Moonshine 8846.
G. W. Trone.

47027
Winnebago Chief

Farrowed Apr 17, 1906
Litter, 12: 5 boars and 6 sows raised.
Bred by A. A. Munger, Janesville, Wis.
Sold to Irving Tuttle, Omro, Wis.

Ideal Perfection 27415.
Husman & Harmon.

Treble 14725.
S. E. Morton & Co.

Daisy F. 35158.
Husman & Harmon.

Cora 97098 .....
A. A. Munger.

Sensation Jr 22461.
D. W. Brown.

Gentle Jane 27280a.
D. W. Brown.

47029
Cherokee Chief

Farrowed April 7, 1902
Litter, 13: 7 boars and 3 sows raised.
Bred by Geo. Gilliland, Wrightsville, Ill.
Sold to E. E. Bronson, Omro, Wis.

George 2nd 8905 .....
Jas. D. Kiger.

Camden Chief 4301.
C. Borradaile.

Ruth May 9976.
J. S. Stonebraker.

Spicy 21132 .....
J. R. Simpson.

Romeo 5031.
H. C. Lyons.

Bess 12102.
J. R. Simpson.

47031
Iowa King

Farrowed May 8, 1905
Litter, 8: 4 boars and 3 sows raised.
Bred by W. D. Pitman, Lake City, Ia.
Sold to Gus Brugger, Lake City, Ia.
Resold to Alex Hutton, Yetter, Ia.

Orion II 19515 .....
S. E. McCullough.

Orion 5293.
N. P. Clark.

Gracefull 5274.
S. E. McCullough.

Mary O. 88468 .....
W. D. Pitman.

Red Cap 20511.
F. E. Garrett.

Goliah Girl IV 55584.
U. G. Davidson.

47033
Happy Boy

Farrowed Oct. 2, 1905.
Litter, 9.
Bred by L. W. Cross & Son, Mason City, Ill.
Sold to Hy Ackmann Beckemeyer, Ill.

Gem's Top Notcher 34039 .....
T. W. Stoner & Son.

Top Notcher's Rival 13593a.
R. C. Watt.

Stoner's Gem 61322.
T. W. Stoner & Son.

Edna H. 60924 .....
L. W. Cross & Son.

Cloth of Gold 25289.
S. S. Krebill.

Shelby K. 60918.
J. W. Killam.

47035

Moses

Farrowed Mar. 1, 1905
Litter, 9; 5 boars and 2 sows raised.
Bred by M. Hoagland, Schuyler, Neb.
Sold to August Kaasch-Schuyler, Neb.
Resold to F. F. Busch, Tulare, S. Dak.

Red Cloud F. 19617...
H. C. Young.

- Iowa Lad 14193.
  L. E. Ausman.
- Young's Choice 23722.
  Geo. Briggs & Son.

Annie Laura 62920....
J. P. Pinder.

- Cock Robin 8089a.
  J. Benson & Son.
- Red Lou 47942.
  C. H. Searle.

47037

Red Milan

Farrowed Oct. 24, 1905
Litter, 9; 4 boars and 4 sows raised.
Bred by M. E. Jewett, Shelbina, Mo.
Sold to D. C. Horn, Milan, Mo.

Perfection 20805 .....
W. L. Stiver.

- King X 17599.
  Welch Bros.
- Red Bess 47644.
  Walker Bros.

Bess Ruth 85888 .....
W. O. L. Jewett.

- Prince Dandy 13765.
  S. M. DeYoe & Son.
- Four Pines Girl 31414.
  N. F. Drake.

47039

Sackett's Model

Farrowed Sept 15, 1905
Litter, 12; 3 boars and 6 sows raised.
Bred by S. P. Briggs, Seward, Neb.
Sold to F. L. Sackett, Tomora, Neb.

Fashion's Improver 33921 .....
Bowman & Fitch.

- Improver II 13365.
  O. S. West.
- Fashion 29074.
  Bowman & Fitch.

Little Lee 83064 .....
S. P. Briggs.

- Dandelion 12165.
  Manley & Co.
- Rozella Belle 47934.
  Manley & Co.

47041

Lucky Boy

Farrowed June 9, 1904.
Litter, 8; 6 boars and 2 sows raised
Bred by L. A. Larson, Vermillion, S. D.
Sold to F. J. Morton, St. James, Neb.

Silver Banner 8041 ...
L. A. Larson.

- Dakota Chief 6053.
  West & Salisbury.
- Stub Tail 16640.
  L. A. Larson.

My Choice 55326 .....
L. A. Larson.

- Marti Jumbo 14851.
  H. B. Louden & Son.
- Dakota Maid 28470.
  L. A. Larson.

47043

Addison Chief

Farrowed Sept 26, 1905
Litter, 13; 4 boars and 2 sows raised.
Bred by Houseman Bros., Albion, Mich.
Sold to John Loudon, Addison, Mich.

Mich. Chief 14369a....
G. Chas. Voge, Jr.

- Royal Chief 12823a.
  S. E. Morton & Co.
- Cedar Girl II 32578a.
  G. Chas. Voge, Jr.

Lulu 3rd 32580a .....
G. Chas. Voge, Jr.

- Prairie Boy 11461a.
  G. Chas. Voge Jr.
- Orr's Lulu 21698a.
  J. M. Orr.

47045
Summer Choice

Farrowed Oct. 13, 1903
Litter, 12; 5 boars and 4 sows raised.
Bred by James Haley, Hope, Kan.
Sold to Jas. Summer, Lost Springs, Kan.
Resold to W. H. Diffenderfer, Lost Springs, Kan.

Red Lad X 16747 ..... D. Trott.
- Ben Bolt 9615. H. C. Lyons.
- Belle of Oklahoma 20486. D. Trott.

Haley's Queen 61092 .. James Haley.
- Red Clay 16745. D. Trott.
- Nannie 19658. D. Trott.

47047
Jumbo B.

Farrowed Mar 20, 1905
Litter, 9; 5 boars and 4 sows raised.
Bred by R. F. Norton, Clay Center, Kan.
Sold to S. E. Bailey, Longford, Kan.

Norton Wonder 24685. John W. Jones.
- Fancy Wonder 14405. O. Walter & Co.
- Fancy Babe 40556. C. H. Dorr.

Miss Jumbo 39058 .... R. F. Norton.
- Improver II 13365. O. S. West.
- Beo S. I 31152. G. C. Stufft.

47049
Orion Joe

Farrowed Oct. 8, 1905.
Litter, 8; 4 boars and 4 sows raised.
Bred by A. G. Dorr, Osage City, Kan.
Sold to Fred Speckman Wellston, Okla.

Orion Mc II 35779 .... A. G. Dorr.
- Orion Mc. 20683. S. E. McCullough.
- Duroc Queen 84528. Jas. Gibson.

Ohio Queen 70482 .... Peter Blocher.
- Ohio Chief 14387. R. C. Watt.
- Madam E. II 46378. J. C. Leach.

47051
Togo

Farrowed Apr 20, 1904
Litter, 13; 3 boars and 7 sows raised.
Bred by A. G. Dorr, Osage City, Kan.
Sold to L. H. Hasting, Quincy, Kan.

Osage Prince 13631 .... M. H. Alberty.
- Expansion 11963. N. B. Sawyer.
- Cherokee Queen 21674. Newton Bros.

Lady Blanch 19228 .... Chas. Dorr.
- G. Dewey 4215. H. A. Scott.
- Searle's Daisy 14014a. C. H. Searle.

47053 Royal Improver No. 2

Farrowed Mar 14, 1905
Litter, 7; 4 boars and 3 sows raised.
Bred by J. U. Howe, Wichita, Kan.
Sold to G W Stamback Mt. Hope, Kan.

Royal Improver 35693. Bowman & Fitch.
- Improver II 13365. O. S. West.
- Suidae 70534. Bowman & Fitch.

Fashion 107300 ..... J. U. Howe.
- Dandy Boy 10721. Geo. Briggs.
- Queen II 63190. E. L. Young.

47055

Chief Perfection

Farrowed Mar 16, 1905
Litter, 7; 3 boars and 3 sows raised.
Bred by J. U. Howe, Wichita, Kan.
Sold to A. M. Richenberger, Mt. Hope, Kans.
Resold to G. W. Stamback, Mt. Hope, Kan.

Monarch Chief 36837...
R. C. Watt.

I Am Perfection 11633a
R. C. Watt.

Wichita Queen 29714.
R. C. Watt.

First Choice 107302....
J. U. Howe.

Dandy Boy 10721.
Geo. Briggs & Son.

Pet G. 58832.
J. U. Howe.

47057

Harry R.

Farrowed Mar 25, 1905
Litter, 12; 2 boars and 5 sows raised.
Bred by Powell & Rudy, Smithton, Mo.
Sold to A. H. Kemp, Beaman, Mo.

Surprise 10817 .....
Geo. W. Trone.

Gold Finch 7549.
F. F. Failor.

Eldena L. 14234a.
Geo. W. Trone.

Fancy K. 49578 .....
Geo. W. Trone.

Col. F. 3791.
S. E. Morton & Co.

Mode 16404.
F. F. Failor.

47059

Red Field

Farrowed Mar 20, 1904
Litter, 9; 4 boars and 5 sows raised.
Bred by J. Henderson, Panora, Ia.
Sold to Alle Hall, Redfield, Ia.

Iowa Gem 24329 .....
John Henderson.

Col. H. 9969.
F. F. Failor.

Dimple's Best 22512.
John Henderson.

Big Sister 17254 .....
John Henderson.

Midway 4449.
F. F. Failor.

Gloss 4928.
John Anderson.

47061

Model Chief

Farrowed Sept 8, 1905
Litter, 9; 2 boars and 2 sows raised.
Bred by J. O. Hunt, Marysville, Kan.
Sold to R. B. Pierce & H. Burt, Haddam, Kan.

Hunt's Model 20177 ..
G. Van Patten.

Surprise 11879.
Ira Van Ausdal.

No. 28 25528.
Geo. Briggs & Son.

Tipp 82674 .....
J. O. Hunt.

Trott's Choice 13799.
D. Trott.

Bessie H. 26250.
J. O. Hunt.

47063

Red Wonder

Farrowed May 3, 1905.
Litter, 15; 5 boars and 6 sows raised.
Bred by J. O. Hunt, Marysville, Kan.
Sold to R. B. Pierce, Haddam, Kan.

Sedalia Don 37511 ....
J. O. Hunt.

Pratt 26231.
C. E. Pratt.

Sedalia Wonder 44128.
McFarland Bros.

Missouri Girl V 82670.
J. O. Hunt.

Trott's Choice 13799.
D. Trott.

Missouri Girl 15066.
S. R. Murphy.

47065

Roy Weighton

Farrowed Feb. 27, 1905
Litter, 9; 5 boars and 1 sow raised.
Bred by John Weighton, Audubon, Ia.
Sold to W. H. Ramsey, Harlan, Ia.

Audubon 21969 .....
E. M. Kuhns.

Roycroft Sensation 9149a.
J. W. Brown.

Roycroftie II 39332.
West & Salisbury.

Fay 69972 .....
John Weighton.

Dandy Jim 20223.
John G. Davis.

Fanny C. 49524.
R. L. Crawford.

47067

Stephen Cantine

Farrowed May 10, 1905
Litter, 10; 2 boars and 3 sows raised.
Bred by Cantine Bros. & Stevenson Holstein Ia.
Sold to M. A. McWilliams, Wall Lake, Ia.
Resold to W. H. Bamsey, Harlan, Ia.

Tolstoy 12533 .....
H. F. Hoffman.

Hugh Tucker 8963.
N. P. Clark.

Favori 10938.
H. F. Hoffman.

Belle Holstein 56380 ..
John Wilkin.

Pericles Model 9979.
H. F. Hoffman.

Daisy V. 17616.
John Wilkin.

47069

Buddy B. V

Farrowed Oct. 12, 1905
Litter, 12; 5 boars and 6 sows raised.
Bred by Ed. A. Baxter, Pawnee, Ill.
Sold to O H Treadway Clarksville, Mo.

Buddy K. IV 20867 ...
Fred Kraschel & Son.

Buddy T. 10799.
J. W. Killam.

Hyde's Beauty 25412.
J. B. Hyde & Son.

Ohio Girl 32072 .....
J. S. Brown.

Colley 7723a
R. C. Watt.

Brown's Pride 19614a.
R. C. Watt.

47071

Red Rascal

Farrowed Apr 19, 1905
Litter, 8; 4 boars and 4 sows raised.
Bred by J. F. Lane, Guide Rock, Neb.
Sold to O. E. Hunter, Mankato, Kan.

Lane's Success 38529..
W. F. Garrett.

Success 2nd 17159.
S. M. DeYoe.

Herman Belle 44882.
E. Z. Russell.

Lady Perfection 97020.
T. P. Teagarden.

Perfection 29969.
T. P. Teagarden.

Sadie 6th 74294.
W. B. Bishop.

47073

Billie K. P.

Farrowed Mar 13, 1905
Litter, 7; 2 boars and 3 sows raised.
Bred by G. Van Patten Sutton, Neb.

Billie K. 20373 .....
O. S. West.

Duroc Challenger 11163
C. W. & Wm. Reed.

West's Fancy V 23330a
West & Salisbury.

Rosebud Lady 72130..
Chas. Van Patten.

Van's Perfection 11571.
G. Van Patten.

Blue Bell 58562.
W. W. Hogate & Son.

47075

Bonney K.

Farrowed May 22, 1905
Litter, 11; 3 boars and 2 sows raised.
Bred by G. Van Patten Sutton, Neb.

Billie K. 20373. .....
(See above.)

Lady Clay 39244 .....
G. Van Patten.

Red Chief I Am 7693.
S. E. Morton & Co.

No. 28 25528.
Geo. Briggs & Son.

47077

Toppy

Farrowed Oct. 16, 1905
Litter, 14; 6 boars and 5 sows raised.
Bred by G W Seckman Ripley, Ill.
Sold to E. V. Smead, Kearney, Neb.

Tip Top Notcher 20729
R. C. Watt.

Top Notcher 8803a.
S. E. Morton & Co.

Variety Wonder 22604a.
S. E. Morton & Co.

Goldie O. XXXX 55690
G. W. Seckman.

Woodburn's Best 8509.
J. C. Woodburn.

Goldie C. V 22992.
G. W. Seckman.

47079
Odel

Farrowed Jun 12, 1905
Litter, 11; 3 boars and 5 sows raised.
Bred by M. Ginsbach, Hartford, S. D.
Sold to Wallace McLeod, Hartford, S. D.

Benson's Choice 44749.. R. K. Benson.
- June King 23565. D. C. Baker.
- Lady Banker 73572. O. S. West.

Francis I 117958 ..... M. Ginsbach.
- Model II 32967. Wm. Malcolm.
- Lydia G. 84926. M. Ginsbach.

47081
Rob Roy

Farrowed May 8, 1904
Litter, 10; 5 boars and 2 sows raised.
Bred by Manley & Co., Lyons, Neb.
Sold to J. C. Tighe, Stanton, Neb.

Proud Advance 23549 . Johnston Bros.
- Advance 11309. J. M. Morrison.
- Lucy D. II 17106. Geo. Duffus.

Belle of Pilger 68594.. Manley & Co.
- Orion 5293. N. P. Clark.
- Maudie's Best 61208. Manley & Co.

47083
Red Bob

Farrowed Apr 25, 1904.
Litter, 9; 5 boars and 4 sows raised.
Bred by W. A. Johnson Lancaster, Wis.
Sold to Smith & Wise, Buncombe, Ill.

Prize Taker 23719 .... G. H. DeYoe
- Persey Hustler 17653. W. L. Addy.
- The Lady Duroc 51470. G. H. DeYoe & Son.

Sivira Maid 65916 ..... W. A. Johnson.
- Tincup 18151. A. J. DeYoung.
- Moonbeam 58932. W. A. Johnson.

47085
Minn. Chief

Farrowed Mar 13, 1905.
Litter, 12; 7 boars and 5 sows raised.
Bred by J. P. Brewer, Dodge Center, Minn.
Sold to E. Blanksino, Dodge Center, Minn.

Ruby Boy 31357 ..... H. E. Owen.
- Christie 31355. J. M. Christgau.
- Jeanette II 77808. H. E. Owen.

Golden Queen 39344 .. C. E. Root.
- Richland King 11530. T. E. Bly.
- Richland Queen 27020. A. J. DeYoung.

47087
Big Prince

Farrowed May 12, 1904
Litter, 11; 5 boars and 5 sows raised.
Bred by J. W. Greene, Greenwood, Mo.
Sold to Chambers Bros. Raymore, Mo.

Crimson Wonder 26355 H. L. Cantine.
- Tolstoy 12533. H. F. Hoffman.
- Ohio Anna VIII 24200. Wm. Roberts & Son.

Paulina G. 110494 ..... O. S. West.
- Duroc Challenger 11163 C. W. & Wm. Reed.
- Paulina Queen 44606. O. S. West.

47089
Osceola's Jumbo

Farrowed Apr 20, 1905
Litter, 9; 4 boars and 4 sows raised.
Bred by A. F. Johnson, Osceola, Neb.
Sold to B. Clarke, Spalding, Neb.

Herman 25601 ..... H. G. Holsted.
- North's Choice 23513. C. H. Croker & Son.
- Evangelin 57486. C. H. Croker & Son.

Elma B. 63128 ..... Axel F. Johnson.
- Higgins C. 20909. Geo. Briggs & Son.
- Lady Johnson 31542. H. B. Louden & Son.

47091
Teddy D.

Farrowed Aug. 29, 1904
Litter, 11; 3 boars and 6 sows raised.
Bred by Edw. Aldrich, Rosemond, Ill.
Sold to H. H. Darnell, Minier, Ill.

Frisker 29447 ..... — Variety Chief 9861a. / S. E. Morton & Co.
R. C. Watt. — Elva 24670a. / R. C. Watt.

Hirel 59360 ..... — Sammy 18869. / Lourance Bros.
Edw. Aldrich. — Louisa 45374. / Edw. Aldrich.

47093
Buster Brown

Farrowed Sept 27, 1905
Litter, 8; 4 boars and 4 sows raised.
Bred by H. H. Darnell, Minier, Ill.

Teddy D. 47091 ..... — Frisker 29447. / R. C. Watt.
Edw. Aldrich. — Hirel 59360. / Edw. Aldrich.

Rosemond 118980..... — Ben F. 11147a. / Geo Southwick.
A. N. Warner. — Carper's Pet 46222. / A. N. Warner.

47095
L. D. Perfection

Farrowed June 2, 1905
Litter, 10; 4 boars and 5 sows raised
Bred by Henry Torry, Millville, Ia.
Sold to L. D Zahrndt, Edgewood, Ia.

George 36149 ..... — Allison Jr. Perfection 9783a. / S. E. Morton.
T. E. Laurie. — Lutie 26344a. / S. E. Morton.

Nettie H. 69572 ..... — Joe M. 16803. / R. E. Hyre.
Henry Torrey. — Miss Trone 23190. / John Walker.

47097
Joe

Farrowed Apr 15, 1904
Litter, 7; 2 boars and 4 sows raised.
Bred by C. W. Wilder, Mt. Vernon, Mo.
Sold to M. M. Garrison Mt. Vernon, Mo.

Surprise III 20987 .... — Surprise 10817. / G. W. Trone.
Harry Sneed. — Pansy S. 35930. / S. Y. Thornton.

Belle Vernon 29124a... — Uno 10791a. / G. Van Patten.
C. H. Searle. — Missouri Belle 28204a. / C. H. Searle.

47099
Pierce

Farrowed Oct. 21, 1905
Litter, 5; 2 boars and 2 sows raised.
Bred by J. A. Orr & Son, Mt. Vernon, Mo.
Sold to I. J. Parr, Pierce City, Mo.

Surprise III 20987....
(See above.)

Pride of Lawrence 48156 ..... — Park's King 16321. / J. H. Park.
J. H. Park. — I Am Big 39040. / J. H. Park.

47101
Prince of W.

Farrowed Aug. 28, 1905
Litter, 9; 4 boars and 4 sows raised.
Bred by John Citizen, Mulvane, Kan.
Sold to A. D. Russell, Mulvane, Kan.
Resold to R. F. Plummer, Wellington, Kan.

Fancy Jim 39611 ..... — Victor M. 11955a. / D. W. Brown.
A. D. Russell. — Miss J. W. 69416. / J. W. Butterfield.

Queen of M. 88828 .... — Sensation Winner 12344a. / D. W. Brown.
A. D. Russell. — Rosa Z. 32236. / A. D. Russell.

47103
King Mc.

Farrowed Mar 30, 1905
Litter, 6; 3 boars and 1 sow raised.
Bred by McFarland Bros., Sedalia, Mo.

- Oom Paul II 17679 .... McFarland Bros.
  - Oom Paul 7545. F. F. Failor.
  - Hallena II 25078. Geo. W. Trone & Sons.
- Ruby Wonder 30044 .. O. Walter & Co.
  - Long Fellow Jr. 8545a. Ira Jackson.
  - Bessie Wonder VI 21956a. O. Walter & Co.

47105
Dotie's Paul

Farrowed Nov. 22, 1904
Litter, 16; 2 boars and 5 sows raised.
Bred by McFarland Bros., Sedalia, Mo.

- Oom Paul II 17679 ... (See above.)
- Dotie 37472 ..... C. R. Doty.
  - High Roller 8541a. C. C. Brawley & Co.
  - Texas Queen 20278a. Z. H. Mullins.

47107
Buddy C. IV

Farrowed Oct. 12, 1905
Litter, 12; 5 boars and 6 sows raised.
Bred by Ed. A. Baxter, Pawnee, Ill.
Sold to J. R. Mills. Obion, Tenn.

- Buddy K IV 20861 .... Fred Kraschel & Son.
  - Buddy T. 10799. J. W. Killam.
  - Hyde's Beauty 25412. I. B. Hyde & Sons.
- Ohio Girl 32072 ..... J. S. Brown.
  - Cooley 7723a. R. C. Watt.
  - Brown's Pride 19611a. R. C. Watt.

47109
Charles Noris

Farrowed Sept 20, 1905.
Litter, 10; 4 boars and 5 sows raised.
Bred by Richards Bros Sturgeon, Mo.
Sold to W. E. Fremont, Hardin, Mo.

- Boone Chief 25573.... C. B. Fagin.
  - Advance 10697. D. W. Brown.
  - Ina 41554. C. B. Fagin.
- Rose Bennett 113818... Thos. Bennett.
  - International 8795a. Thos. Bennett.
  - Cyclopedia 19716a. Thos. Bennett.

47111
Willis Lee

Farrowed Mar 20, 1904
Litter, 7; 3 boars and 2 sows raised.
Bred by Richards Bros Sturgeon, Mo.
Sold to M. E. G. Leach Sturgeon, Mo.

- Advance 10697 ..... D. W. Brown.
  - Sensation 7393a. L. L. Moorman & Co.
  - LaMode 17906a. S. E. Morton & Co.
- Forest Queen 61470 ... C. B. Fagin.
  - Masterpiece 13141. S. R. Murphy.
  - Sue F. 38554. C. B. Fagin.

47113
Oto Be Osborn

Farrowed Aug 1, 1905
Litter, 7; 1 boar and 5 sows raised.
Bred by Mr. Duel, Fairy Banks, Can.

- King Edward 19105... M. H. Christiansen.
  - Rufus 13901 R. A. Tawney.
  - Gold Brow II 32734 H. F. Hoffman.
- Alberta I 46202..... C. R. Kirk.
  - Teddy of Plainview 13905 H. F. Hoffman.
  - Plainview Lady 24686 Jas. T. Dollison.

47115
Chief Banner

Farrowed Apr 2, 1904
Litter, 10; 3 boars and 4 sows raised.
Bred by L. M. Strader, Parnell, Mo.
Sold to A. H. Hunt, Ravenwood, Mo.
Resold to L. M. Strader, Parnell, Mo.

Banner Chief 24441 — W. L. Addy & Son.
- Ohio Banner 13343 — S. E. Morton & Co.
- Hoosier Lass 12018 — Nathan Wood.

Emma Hunt 117766... — L. M. Strader.
- Challenger 25073 — O. S. West.
- Graces Pride 60504 — L. M. Strader.

47117
Adviser

Farrowed Mar 18, 1905
Litter, 11; 5 boars and 5 sows raised.
Bred by J. A. Graves, Pa myra, Neb.
Sold to F. H. Stoner, Bennett, Neb.

Roy G. 35997. ..... — A. E. Stutt & Sons.
- Farmer Boy 19973 — J. E. Mendenhall & Sons.
- Beauty Reed 69160 — A. E. Stutt & Sons.

Beauty 76874..... — J. A. Graves.
- A'liance 14693 — Bowman & Fitch.
- Bess 35060 — Bowman & Fitch.

47119
Gold Coiner

Farrowed Apr 17, 1905
Litter, 7; 5 boars and 2 sows raised.
Bred by D. W. Grady, Alden, Kan.
Sold to J. A. Reimer, Lyons, Kan.

Alden Prince 35049.... — S. Y. Thornton.
- Ohio King 12179 — Samuel Young.
- Janet 63948 — S. Y. Thornton.

Trixie 58058..... — John Nusser.
- Chunk 12913 — Newton Bros.
- Mammie 36226 — John Nusser Jr.

47121
Hawkeye Bel'e

Farrowed Feb 25, 1905
Litter, 7; 2 boars raised.
Bred by Stow & Gingrich, Hamburg, Ia.
Sold to W. J. Woodlands, Hamburg, Ia.

Belle's King 30005.... — Smith Brown.
- Echo King 18415 — E. M. Clark.
- Neb. Belle 49206 — Geo. Briggs & Son.

Lou Dillon 109830..... — Manley & Co.
- Orion 5293 — M. P. Clark.
- Cherry Blossom I 50574 — Manley & Co.

47123
Gold Chief II

Farrowed Apr 23, 1904
Litter, 13; 4 boars and 2 sows raised.
Bred by W. H. Workman, Auburn, Ill
Sold to Jas Law, Audubon, Ia.

Gold Chief 21850..... — J. G. Bell.
- Red Chief O 18317 — Johnston Bros.
- Pansy O. L. 43458 — J. G. Rei .

Marie 47606..... — C. P. Van Doren.
- Red Chief 8623a — J. R. Fulkerson.
- Martha 19816a — J. R. Fulkerson.

47125
Red

Farrowed Apr 18, 1096
Litter, 12; 3 boars and 5 sows raised.
Bred by A. T. Randall, Randolph, Neb.
Sold to T. J. Randall, Geddes, S. D.

Red Lyon 34219..... — W. J. Stone.
- Red Pilot 23447 — A. A. Galt.
- Gipsy Red 57358 — E. Z. Russell.

Gipsy Red 57358..... — E. Z. Russell.
- Red Chief W. S. 8509a — West & Sa isbury.
- The Empress 18408a — West & Sa'sbury.

47127
Ben

Farrowed July 20, 1905
Litter, 4; 2 boars and 2 sows raised.
Bred by Jas. Wiswell. Cushing, Okla.

Crismon Dewey 25723.. J. A. Rhyther.
- Stillwater Duke 15317 — C. B. Thompson.
- Madam Czaka 20842 — Tom Frazier.

Crimson Beauty 105764 Jas. Wiswell.
- O K. Chief 32731 — T. L. Trowbridge.
- Lula 80750 — Neal Livingston.

47129
Sedalia Lad

Farrowed May 2, 1905
Litter, 10; 6 boars and 2 sows raised.
Bred by J. B. Stuart, Sedalia, Mo.
Sold to H. H. Taylor, Sedalia, Mo.

Sam 20405..... J. E. Imahuser.
- Owen 13449 — O. S. West.
- Imogene 37966 — S. E. McCullough.

Lady Pauline 112364.. McFarland Bros.
- Oom Paul III 17681 — F. F. Failor.
- Lady Mc 58944 — McFarland Bros.

47131
Royal Dick

Farrowed Apr 26, 1905
Litter, 9; 3 boars and 4 sows raised.
Bred by S. Anderson, Leigh, Neb.
Sold to Henry Deuhns, Leigh, Neb.
Resold to J. S. Sucha, Clarkson, Neb.

Chief's Hero 36711.... J. B. Barnes & Son.
- Red Chief II 24389 — Geo. Briggs & Son.
- Miss Hero 80464 — J. B. Barnes & Son.

Beauty's Pride 77202.. A. Golders.
- Teddy R 14207 — W. H. Taylor.
- Red Beauty H 57784 — F J. Svoboda.

47133
Hine's King

Farrowed May 3, 1906
Litter, 8; 4 boars and 4 sows raised.
Bred by Tom Frazier, Morgan, Tex.
Sold to C. A. Hine, Daville, Tex.

Hambletonian 21837... G. H. Hambleton.
- Morton's Choice 20347 — S. E. Morton & Co.
- Ames Daisy 30622 — B. A. Shafer.

Lady Louden 92606... H. B. Louden & Son.
- Scotland Chief 19903 — A. C. Cummins.
- Daisy L III 83446 — H. B. Louden & Son.

47135
Earl Pool

Farrowed July 14, 1905
Litter, 12; 5 boars and 6 sows raised.
Bred by E. E. Pool, Collin, Tex.
Sold to J. M. Davis, Calvert, Tex.

Tom T 46411..... Tom Frazier.
- Thornton 15147 — S. Y. Thornton.
- Tanta 15020 — G. W. Seckman.

Ellie 115738..... Tom Frazier.
- Gen Cronje 6829 — G. W. Seckman.
- Viviana 12266 — J. S. Stonebraker.

47137
Great Surprise

Farrowed Mar 1, 1905
Litter, 10; 5 boars and 3 sows raised.
Bred by Carl Hansen, Herman, Neb.
Sold to Chas Warner, Pender, Neb.

Red Cloud H 37581... E. Z. Russell.
- Surprise 12539 — L. E. Ausman.
- Miss Acme 72172 — E. Z. Russell.

Sophie 25164a..... E. Z. Russell.
- Glendale Chief 9623a — Ira Van Ausdale.
- Lady Josephine 22736a — E. Z. Russell.

47139
Edward II

Farrowed Sep 22, 1904
Litter, 10; 4 boars and 4 sows raised.
Bred by W. F .Garrett, Portis, Kan.
Sold to Peter Thill, Cawker City, an.

Edward H 21651.....
W. F .Garrett.

Prince Eric III 13963
W. W. Howgate.

Daisy Drew 23370
D. S. Roush.

Herman Belle 44882...
E. Z. Russell.

Glendale Chief 9623a
Ira Van Ausdale.

Aurora Lee 18410a
West & Salisbury.

47141
T J.'s Chief

Farrowed Mar 19, 1905
Litter, 8; 4 boars raised.
Bred by Wm. Hartman, Marshfield, Mo.
Sold to T. J. Anderson, Grove Springs, Mo.

Cherokee Bill 14401...
M. H. Alberty.

Expansion 14963
N. B. Sawyer.

Cherokee Queen 21674
Newton Bros.

Rosalie 29104.....
Wm. Hartman.

Ben Griggs 6799
L. L. Griggs.

Red Bird 12304
Wm. Hartman.

47143
Rushville Chief

Farrowed May 4, 1905
Litter, 12; 6 boars and 3 sows raised.
Bred by Geo. W. Trone & Sons, Rushville, Il.
Sold to Peter Nelson, Manlius, Ill.

King Monton 14259a..
S. E. Shellenberger.

Monton's King 8725a
S. E .Morton & Co.

Ohio Belle 27354a
S. E. Morton & Co.

Colonial Girl 94794...
G. W. Trone & Son.

Gold Finch 7549
F. F. Failor.

Daisy Paul 57390
G. W. Trone.

47145
Iowa Rex

Farrowed Apr 18, 1903
Litter, 7; 2 boars and 4 sows raised.
Bred by O. S. West, Paullina, Ia.
Sold to H. R. Anderson, Walnut, Ill.
Resold to Peter Nelson, Manlius, Ill.

West's Rex 25245.....
Otto Peters.

Red Rex 18591
F. J. Clouse.

Tilda Jane 34342
West & Salisbury.

Westette 70046.....
O. S. West.

King Perfection 16235
O. S. West.

Inter State Queen II 20342a
West & Salisbury.

47147
Christmas

Farrowed Apr 11, 1905
Litter, 8; 3 boars and 3 sows raised.
Bred by A. D. Sperry, Ulysses, Neb.
Sold to B. K. Sperry, Ulysses, Neb.
Resold to F. J. Tallon, Ulysses, Neb.

Gresham Knight 34341
E. J. Brown.

Red Knight 25199
Frank Fentress.

Belle Bee 61954
E. J. Brown.

Carry 92004.....
A. D. Sperry.

Col. of Seward 25207
S. P. & C. M. Carr.

Beard Queen 70680
John Mauer.

47149
Ben Hur

Farrowed May 30, 1905
Litter, 7; 2 boars and 4 sows raised.
Bred by J. H. Park, Butler, Mo.
Sold to P. E. Genoway, Fredericktown, Mo.

Teddy Orion 33357.....
U. G. Davidson.

Dandy Orion 24213 ..
Manley & Co.

Garrett D 76306
U. G. Davidson.

B. Bird 107744.....
W. H. Miller.

Mc's Mode 26795
McFarland Bros.

Katie 84928
S. Y. Thornton.

47151
Anderson Boy

Farrowed June 2, 1906
Litter, 10; 3 boars and 4 sows raised.
Bred by J. H. Park, Butler, Mo.
Sold to Geo. Stewart, Anderson, Mo.

Thomas Cat 36843.... (H. C. Lyons.)
- H. C. 34493 / H. C. Lyons.
- Bonnie Kate 84734 / H. C. Lyons.

Aunt Mary 101104.... (J. H. Park.)
- Royal Joe 22569 / J. H. Park.
- Virginia Lee 84932 / J. T. Stocker.

47153
Pueblo Chieftain

Farrowed July 25, 1905
Litter, 9; 5 boars and 4 sows raised.
Bred by J. P. Crockett, Blackwater, Mo.
Sold to E. V. Garnett, Fowler, Colo.

Red Chief 15293..... (Harry Sneed.)
- Bernard 12245 / A. F. Russell.
- My Jewell III 33100 / Harry Sneed.

Anda 61440..... (R. M. Snoddy.)
- Ohio Flash ight 15399 / Ed. S. Foust.
- Maud S. 24734 / Ed. A. Baxter.

47155
Perfection

Farrowed Apr 10, 1904
Litter, 14; 5 boars and 7 sows raised.
Bred by D. W. Foster, Palmer, Neb.
Sold to Chas Stone, Palmer, Neb.
Resold to D. B. Peck, Palmer, Neb.

Garnet 23005..... (G. Van Patten.)
- Van's Perfection 11571 / G. Van Patten.
- Pansy Maid 30394 / G. Van Patten.

Palmer Pride 44286... (C. H. Crocker & Son.)
- A. Perfection 12603 / A. Shannon.
- Sunny 28938 / C. H. Crocker & Son.

47157
Billy

Farrowed Sep 24, 1905
Litter, 11; 3 boars and 5 sows raised.
Bred by L. O. Maxwell, Mounds, I. T.
Sold to G. U. Hotch-

Oakwood, Jr. 32331.... (Geo. Lee.)
- Oakwood 23021 / H. B. Alberty.
- Belle Newton 44344 / Newton Bros.

Orion Belle 88488.... (N. B. Sawyer.)
- Prince Royal 16763 / N. B. Sawyer.
- Orion Belle 20910 / N. B. Sawyer.

47159
Longwood

Farrowed Sep 26, 1905
Litter, 8; 1 boar and 4 sows raised.
Bred by L. O. Maxwell, Mounds, I. T.
Sold to A. A. Linn, Bixby, I. T.

Oakwood Jr. 32331.... (See above.)

Nora 88494..... (N. B. Sawyer.)
- Prince Royal 16763 / N. B. Sawyer.
- Victoria 20910 / N. B. Sawyer.

47161 Silver Creek King

Farrowed Oct 17, 1905
Litter, 11; 3 boars and 4 sows raised.
Bred by J. C. Vanwey, Silver Creek, Neb.
Sold to O. S. Carter, Silver Creek, Neb.

Charley 39081..... (C. H. Johnson.)
- Royal Duke Jr. 14479 / C. H. Johnson.
- Jenett 42004 / S. O. Mason.

Kate 98694..... (J. A. Vanhousen.)
- Big Hyt II 34067 / J. A. Johnson.
- Belle II Jr. 83838 / J. A. Vanhousen.

47163

Uneda Orion

Farrowed Nov 15, 1904
Litter, 12; 4 boars and 3 sows raised.
Bred by Manley & Co., Lyons, Neb.
Sold to Reisser, Bros., Sanborn, Ia.

Orion 5293.....
N. P. Clark.

Ben Hur H 4539a
J. A. Hubbard.

Nellie C II 9740a
N. P. Clark.

Matilda 28262.....
H. L. Cantine.

Cherokee Lad 4421
C. A. Thomas.

Jephtha Daughter 11030
H. L. Cantine.

47165

Gold Digger Joe

Farrowed Apr 14, 1904
Litter, 11; 6 boars and 5 sows raised.
Bred by Z. Peffly & Son, Eldorado, Kan.
Sold to Robert Freelard, Burns, Kan.
Resold to J. B. Cooley, Cedar Point, Kan. Re-sold to Wilson Smith, Cedar Point, Kan.

Thomas 26101.....
R. S. Thomas.

Red Chief 19467
Wm .Fraker.

Ina May 42068
R. S. Thomas.

Nettie 62792.....
Z. Peffley & Son.

Bosco 813 9
J. U. Howe.

Best 33892
J. U. Howe.

47167

Sir Parker

Farrowed June 2, 1905
Litter, 5; 4 boars raised.
Bred by Fred Hannah, Beresford, S. D.
Sold to M. A. Perry, Parker, S. D.

B's Coral 17697.....
Fred Drey.

Young Ben 10165
C. H. Searle.

Rosy D 23308
Fred Drey.

Delight 30702.....
Will Banks.

Shakespeare 3463
S. E. Morton.

Miss Fortune II 8636
O. W. Browning.

47169

Iowa's Lord

Farrowed Apr 10, 1904
Litter, 7; 3 boars and 4 sows raised.
Bred by H. A. Sundstrum, Beresford, S. D.
Sold to Charles Prinslow, Centerville, S. D.

Lord Beresford 24811..
H. L. Cantine.

Pericles 4499
Wm. Roberts & Son.

Peptha 2nd 35780
H. L. Cantine.

Red Minnie 2nd 76772..
Ferd Drey.

Dakota King 20079
B. A. Shafer.

Red Minnie 49010
Ferd Drey.

47171

Noble King

Farrowed Apr 2, 1905
Litter, 6; 3 boars and 3 sows raised.
Bred by Mority Hansen, Malone, Ia.
Sold to Kruse Bros., Bryant, Ia.

Big N 22435.....
Wm. Fraker.

Center Grove King 10359a
O. S. West.

C. S. Red 37090
W. F. Conrad.

Long K 58094.....
Mority Hansen.

Duroc King II 8719a
O. S. West.

Queen Snoddy 20362a
West & Salisbury.

47173

Pioneer Bob

Farrowed Apr 12, 1904
Litter, 8; 4 boars and 4 sows raised.
Bred by E. M. Maulsby, Redfield, Ia.
Sold to Elmer McLucas, Redfield, Ia.

Jo Long 21357.....
R. E. Hyer.

Admiral's King 7467
Q. McBride.

Hyer's Belle 35666
O. N. Woody.

Florence 90480.....
E. M. Maulsby.

Red Lad 15681
M. H. Donelson.

Pansy M 67072
R. P. Walrod.

47175

Red Duke

Farrowed Apr 7, 1904
Litter, 6; 4 boars and 1 sow raised.
Bred by M. W. Brewers, Mason City, Ia.
Sold to S. M. DeYoe & Sons, Mason City, Ia.

Red Prince 26107.....
M. W. Browers.

Iowa Mason 13573
N. P. Clark.

Pat's Trilby 26664.
S. J. Butts.

Babe 88888.....
S. M. DeYoe & Son.

Express 8923
C. M. Butts.

Lillie B 23300
S. J. Butts.

47177

Bellaire's Boy

Farrowed May 1, 1905
Litter, 8; 4 boars and 4 sows raised.
Bred by M. B. Hall, Bellaire, Kan.
Sold to L. J. Wright, Bellaire, Kan.

Bellaire's Prince 37793
J. N. Johnson.

Johnston Hero 23395
W. W. Hogate & Sons.

Bluch Rose 61018
W. F. Garrett.

Victor Queen 94402....
Boston & Hale.

Young Ben 9147a
G. H. Sear e.

Queen Beds 40988
Boston & Hale.

47179

Iowa Boy

Farrowed Mar 19, 1905
Litter, 1; 1 boar raised.
Bred by W. H. Thomas, Sewell, Ia.
Sold to G. W. Thomas, Enid, Okla.

Red Tom K 19135.....
A. J. Draper.

Yetter 15063
Fred Yetter.

Corydon Girl 18740
A. J. Draper.

Bird Thomas 80050....
H. S. Allen.

Red Rock 21383
W. Bennett.

Patsy's Maid 65298
H. S. Allen.

47181

Model Bachelor

Farrowed May 1, 1905
Litter, 10; 4 boars and 4 sows raised.
Bred by W. S. West, Hanna City, Ill.
Sold to L. C. Coleman, Mt. Pleasant, Ia.

Bachelor 29577.....
W. S. West.

Solar Plexus 14049.
G. Van Patten.

Jewel 33058
H. F. Hoffman.

West's Model 100824..
W. S. West.

Red Logan 19583
J. G. Riel.

Hanna 47676.
G. Van Patten.

47183

Allen Greeg

Farrowed Mar 9, 1905
Litter, 11; 4 boars and 4 sows raised.
Bred by W. M. Sells & Sons, Indianola, Ia.
Sold to Park Greeg, Carlisle, Ia.

Allonda e 16265.....
Bruce McAllister.

Blakeburg Hero 11361
C. H. Searle.

Lottie H 26946
C. C. Keil.

Sarah J 37802.....
O. N. Woody.

King Horton 4951
J. W. Stribling & Son.

Dora D 9346
Ben Lufkin.

47185

Gen. H. L.

Farrowed Sep 6, 1905
Litter, 11; 3 boars and 5 sows raised.
Bred by R. F. Norton, Clay Center, Kan.
Sold to H. L. McClurkin, Clay Center, Kan.

Norton's Wonder 24685
John W. Jones & Co.

Fancy Wonder 14405
O. Walter & Co.

Fancy Babe 40556
E. D. Jones.

Bee S. III 76208.....
R. F. Norton.

Cloud Co's Best 16323
E. D. Jones.

Bee S. I 31152
G. C. Stufft.

47187

Osceola's Prince

Farrowed Mch 5, 1905
Litter, 8; 5 boars and 2 sows raised.
Bred by Axel T. Johnson, Osceola, Neb.
Sold to T. J. Kemp, Lexington, Neb.

M. Delmar 33969
J. A. Ollis, Jr.

Drummer's Boy 21579
C. Folgate.

Elmira 78218
C. Folgate.

Johnson's Model 99460
H. B. Louden.

I. X. L. Marti 20901
H. B. Louden.

Blue River Rose 61514
H. B. Louden & Son.

47189

Osceola King

Farrowed Apr 20, 1904
Litter, 8; 4 boars and 3 sows raised.
Bred by Axel T. Johnson, Osceola, Neb.
Sold to T. T. Larson, Clarks, Neb.

Osceola Chief 24323
H. B. Kenley.

Conqueror 15531
H B. Kenley.

Jude 56852
H. B. Kenley.

Elma B. 63128
Axel F. Johnson.

Higgins C 20909
Geo. Briggs & Son.

Lady Johnson 31542
H. B. Louden & Son.

47191

Osceola's Boy

Farrowed Mar 20, 1905
Litter, 10; 4 boars and 4 sows raised.
Bred by Axel T. Johnson, Osceola, Neb.
Sold to Florence Robson, York, Neb.

I. X. L. Marti 20901
H. B. Louden & Son.

Prince Marti 7093
R. G. Haskins.

Miss Grace 17504
H. B. Louden & Son.

Improver Jewel 66736
Bowman & Fitch.

Improver II 13365
O. S. West.

Ideal Jewel 21656
Geo. Briggs & Son.

47193

Axel's Boy

Farrowed Apr 27, 1905
Litter, 12; 8 boars and 2 sows raised.
Bred by Axel T. Johnson, Osceola, Neb.
Sold to Arthur Robson, Stormsburg, Neb.

I. X. L. Marti 20901
(See above.)

Long Anna 61508
H. B. Louden & Son.

Jumbo Red 7973
S. E. Morton & Co.

Red Anna 12342
M. E. Edwards.

47195

Nebraska's Chief

Farrowed Mar 5, 1905
Litter, 8; 5 boars and 2 sows raised.
Bred by Axel T. Johnson, Osceola, Neb.
Sold to Dana D. Little, Clarks, Neb.

M. Delmar 33969
J. A. Ollis Jr.

Drummer's Boy 21579
C. Folgate.

Elmira 78218
C. Folgate.

Johnson's Model 99460
H. B. Louden.

I. X. L. Marti 20901
H. B. Louden & Son.

Blue River Rose 61514
H. B. Louden & Son.

47197

Royal King

Farrowed Apr 5, 1904
Litter, 8; 3 boars and 2 sows raised.
Bred by Gus. A. Pederson, Ocheyedan, Ia.
Sold to Saxon & Anderson, Worthington, Minn.

Royal Jumbo 24345
H. G. Meyers.

Jumbo Red 7973
S. E. Morton & Co.

Narka 41236
H. G. Meyers.

Lady Pederson 67790
Rood Bros.

Ribbon 16865
A. J. DeYoung.

Fashion Plate 41642
Rood Bros.

Resold to Andrew G. Anderson, Worthington, Minn.

47199
King's Choice

Farrowed Apr 20, 1904
Litter, 7; 4 boars and 2 sows raised.
Bred by W. Malcolm, Bigelow, Minn.
Sold to Oliver Madison, Worthington, Minn.
Resold to Andrew Anderson, Worthington, Minn.

King of Minn. 25145... (S. S. Col. 9765a / S. S. Puckett. — Bel'e of Ohio 26446a / C. C. Cotton.)
Amazon Queen 70152.. (Amazon 18353 / R. C. Watt. — Nobles Queen 19064 / T. E. Bly.)
W. Malcolm.

47201
Red Knight

Farrowed May 1, 1905
Litter, 11; 4 boars and 4 sows raised.
Bred by August Sonneland, Harlan, Ia.
Sold to James Gregory, Harlan, Ia.

Red Chief 26135..... (Teddy 16211 / N. P. Clark. — Miss Dale 33040 / Ira Van Ausdale.)
J. H. Menzel.
Prima Donna 75364... (Don Carlos 21111 / Jas. Frakjar. — Princess 52238 / Iowa Agr'l College.)
Aug. Sonneland.

47203 Sunny Jim Same. Sold to Chas Neff, Walnut, Ia.

47205
Bishop's Crown

Farrowed Apr 10, 1904
Litter, 9; 3 boars and 5 sows raised.
Bred by Hanks & Bishop, New London, Ia.
Sold to Aug. Sonneland, Harlan, Ia.

London King 17095... (Rufus T 13915 / A. J. DeLong. — Jessie O 32748 / M. M. Elmendorf.)
M. M. Elmendorf.
Mable G 73634..... (Woodburn's Best 17419 / J. C. Woodburn. — Flashlight 20714 / J. W. Greenfield.)
J. W. Greenfield & Son.

47207
Tip Top's Echo

Farrowed May 14, 1905
Litter, 12; 4 boars and 3 sows raised.
Bred by Geo. W. Seckman, Ripley, Ill.
Sold to Aug. Sonneland, Harlan, Ia.

Tip Top Notcher 20729 (Top Notcher 8803a / S. E. Morton & Co. — Variety Wonder 22604a / S. E. Morton & Co.)
R. C. Watt.
Fancy Hatty II 100230 (Best of Top Notcher 20727 / R. C. Watt. — Hatty Gold Dust III 11428 / Geo. W. Seckman.)
Geo. W. Seckman.

47209
Don Alfonso

Farrowed May 11, 1904
Litter, 12; 5 boars and 6 sows raised.
Bred by A. Sonneland, Harlan, Ia.
Sold to Gid. Fisher, Kingman, Ia.

Don Carlos 21111..... (Alfonso Wonder 12673 / Ira Van Ausda. — Leonora 5th 40890 / Jas. Frakjar.)
James Frakjar.
Princess Alice 52238... (King Edward VII 11421 / R. P. Walrod. — Amy 52230 / Iowa Agr'l College.)
Iowa Agr'l College.

47211
C. D. West.

Farrowed Oct 26, 1905
Litter, 12; 4 boars and 5 sows raised.
Bred by Ed. Edmonson, Newark, Tex.
Sold to V. Young, Springtown, Tex.

C. D. 10865.....
C. D. Hughes.

Bob Lee 5567
West & Salisbury.
Belle of Sherman II 14058
Nat Edmonson.

Western Lady 95896...
O. S. West.

Leana's Chief 25247
Otto Peters.
Inter State Lady 77788
O. S. West.

47213
Belle's Lad

Farrowed Dec 27, 1905
Litter, 5; 3 boars and 2 sows raised.
Bred by Ed .Edmunson, Newark, Tex
Sold to H. W. Kelly, Speegleville, Tex.

Duroc Wonder 32801..
O. S. West.

Crimson Wonder 26355
H. L. Cantine.
Crimson Dot 6th 77776
O. S. West.

Beautifu Belle 95882..
Ed. Edmonson.

J. C. 26617
J. C. Hestand.
Belle of the Show 49838
Nat Edmonson.

47215
Buckeye Boy

Farrowed Apr 16, 1903
Litter, 9; 4 boars and 2 sows raised.
Bred by F. Bowman, Eldora, Ia.
Sold to J. W. Briggs, Alden, Ia.
Resold to John Robertson, Owasa, Ia.

Sir George 9909a.....
Marion Stultz.

Prosperity S 9345a
Marion Stultz.
Lola 20552a
Bruce Pullen.

Sunset 24314a.....
F. Bowman.

Look Me Over 9037a
S. E. Morton & Co.
Village Maid 22014a
Marion Stultz.

47217
Xenophon

Farrowed Sep 1, 1904
Litter, 10; 5 boars and 3 sows raised.
Bred by Geo. A. Richards, Kearney, Neb.
Sold to J. W. Stevens, Miller, Neb.

Kearney Boy 24203...
Axel F. Johnson.

I X. L. Marti 20901
H. B. Louden & Son.
Middle Rose II 31310
Geo. Briggs & Son.

Miss Perfection 80902..
G. Van Patten.

Paul F 16403
F. F. Failor.
Excelsior 45940
G. Van Patten.

47219
Togo

Farrowed Aug 27, 1905
Litter, 9; 3 boars and 2 sows raised.
Bred by L. L. Voorman, Hope Kan.
Sold to W. K. Jackson, Greenfield, Mo.
Resold to J. W. Butterfield, Arcadia, Kan.

Tip Top Perfection 34579 .....
Geo. W. Seckman.

Tip Top Notcher 20729
R. C. Watt.
Go die O XXXX 55690
Geo W. Seckman.

Pocahontas 92450.....
Emery Anderson.

Red Joe II 24261
A. L. Holcom.
Anderson Ruby 82804
Emery Anderson.

47221
Shine Rock

Farrowed Apr 22, 1904
Litter, 8; 3 boars and 3 sows raised.
Bred by C. C. Dawson, Grandview, Ind.
Sold to A. W. Morgan, Jefferson, O.

Red Wonder 14603...
E. M. Clark.

Sensation Boy 8899
E. M. Clark.
Lucy J 25784
E. M. Clark.

Lady Clare 48894.....
W. M. Finch.

Leisure B 7929a
Thos. Bennett.
Mary M. C. 20850a
M. G. Finch.

47223

Wonder II

Farrowed Mar 19, 1905
Litter, 6; 5 boars and 1 sow raised.
Bred by Wm. Fraker, Newton, Ia.
Sold to J. K. Stewart, Newton, Ia.

Faith's Wonder 39155..
F. F. Failor.

Improver Jr. 29339
Bowman & Fitch.

Faith 37960
S. E McCullough.

XXX Annie II 99922..
Wm. Fraker.

Ivan 30269
F. C. Woodrow.

Gold Lass II 20864
Wm. Roberts & Son.

47225

Smart Lad

Farrowed Mar 19, 1905
Litter, 9; 3 boars raised.
Bred by F. F. Failor, Newton, Ia.
Sold to Wm. Fraker, Newton, Ia.

Chicago Lad 23709....
Ira Jackson.

Chief Surprise 22293
Ira Jackson.

Fidelity 28752
Ira Jackson.

October Lady 49970...
S. P. Freed.

Iowa Thomas 9221a
J. W. Stribling & Son.

Black Ear 37084
S. P. Freed.

47227

Jim Watson

Farrowed Oct. 4, 1904
Litter, 10; 5 boars and 4 sows raised.
Bred by M. R. Higgins, Queenville, Ind.
Sold to A. E. Milhous, Valley Mills, Ind.

King Alec 23183.....
B. C. Beaumont.

High Flyer 10431a
C. R. Doty.

Belle of Alexandria 24168a
B. C. Beaumont.

Royal Lady 41980.....
M. R. Higgins.

Pizarro 6501
C. C. Brawley & Co.

Lady Royal 8214
J. A. Bake.

47229

Billy Buster II

Farrowed Mar 8, 1905
Litter, 13; 3 boars and 6 sows raised.
Bred by E. W. Blue, Clinton, Ill.
Sold to E. S. Whitaker, Heyworth, Ill.

Billy Buster 28987....
Ed. A. Baxter.

Baxter's King 19115
J. W. Killam.

Pansy Maid III 23876
Ed. A. Baxter.

Mary L Gir 93688....
E. W. Fruit.

Garnet Prince 12285
A. W. Fruit.

Mary L 20896a
A. W. Fruit.

47231

Red Dick

Farrowed Mar 17, 1905
Litter, 10; 4 boars and 5 sows raised.
Bred by E. A. Walborn & Sons, Van Wert, O.
Sold to H. O. Bryon, Celina, O.

Echo's Chip 14683a...
J. D. Nidlinger.

Sensation 7393a
L. L. Moorman & Co.

Decatur Bell II 27016a.
J. D. Nidlinger.

Dora W III 26243a....
E. A. Walborn.

Dictator 7333a
C. C. Brawley.

Dora W II 19978a
S. E. Morton & Co.

47233

Ichabod Crane

Farrowed Aug 27, 1905
Litter, 9; 6 boars and 3 sows raised.
Bred by W. A. Jones, Hastings, Neb.
Sold to S. D. Boles, Box Elder, Neb.
Resold to H. E. Little, St. Ann, Neb.

Primus 26613.....
W. T. Blackmore

Improver II 13365
O. S. West.

Neb. Pride 53010
Bowman & Fitch.

Addie A 74464.....
C. H. Crocker.

Edward VII 23061
C. H. Crocker & Son.

Addie II 27586
C. F. Timmons.

47235
Pansy King

Farrowed May 10, 1905
Litter, 7; 2 boars and 3 sows raised.
Bred by H. E. Bush, Holdrege, Neb.
Sold to Wm. M. Sandstead ,Holdrege, Neb.

Cole's Duroc 15131....
O. S. West.

Duroc Challenger 11163
C. W. & Wm. Reed.

Bishop's Choice 32020.
O. S. West.

Pansie 99830 .....
C. M. Smith.

Mendenhall's Choice 21055
J. E. Mendenhall.
Peggie 36758
T. L. Livingston.

47237
Representative

Farrowed Mch 7, 1905
Litter, 8; 4 boars and 4 sows raised.
Bred by J. D. Kiger, Charlestown, Ind.
Sold to The Epitomist Pub. Co., Spencer, Ind.
Resold to Joe Cordingly, Van Buren, Ark.
Resold to Joe Cordingly, Van Buren, Ark.

Hoosier Boy 35005....
Jas. D. Kiger.

Brilliant Y 22973
J. D. Kiger.
Hazelwood Made I 56510
J. D. Kiger.

Lady Epitomist 88614..
Jas. D. Kiger.

Brilliant Y 22973
J. D. Kiger.

Izella Fancy 56514
J. D. Kiger.

47239
Duke

Farrowed Mar 9, 1905
Litter, 11; 5 boars and 6 sows raised.
Bred by S. Y. Thornton, Blaskwater, Mo.
Sold to C. L. Goodrick, Adian, Mo.

Red Chief 15293.....
Harry Sneed .

Bernard 12245.
A. F. Russell.

My Jewel III 33100
Harry Sneed.

Queen Bird 82346.....
S. Y. Thornton.

Ohio King 12179
Samuel Young.

Bird III 34490
S. Y. Thornton.

47241
John

Farrowed June 6, 1900
Litter, 11; 2 boars and 1 sow raised.
Bred by S. Y. Thornton, Blackwater, Mo.
Sold to C. L. Goodrick, Altowa, Mo.

King Samuel 7297.....
S. Y. Thornton.

Prince Rolla 2079
S. G. Richards.

Rosa Wells 8380
S. Y. Thornton.

Silvey 6244.....
Wm. Brown.

Billy Brown 1569
S. G. Richards.

Miss Bryan 3886
S. G. Richards.

47243
Imojean 2nd

Farrowed May 1, 1905
Litter, 5; 3 boars and 2 sows raised.
Bred by G. B. Weaver, Harrisonville, Mo.
Sold to H. B. Bilderback, Harrisonville, Mo.

Imogene's Best 20407..
J. E. Imhauser.

Owen 13449
O. S. West.

Imogene 37966
S. E. McCullough.

Fancy Girl 90104.....
G. B. Weaver.

Jumbo 15391
G. B. Weaver.

Barbee 39780
R. F. Barron.

47245
Colonel

Farrowed July 19, 1905
Litter, 8; 5 boars and 2 sows raised.
Bred by A. H. Shrader, Cedar Vale, Kans.
Sold to W. A. Stuart, Pawhuska, Kans.

Silver Creek King 24105. .....
R. L. Barber.

R. B. 17897.
J. A. Watkins & Sons.

Kansas Belle 42126.
Jens Wagenson.

Sunflower 94524. .....
W. H. Alberty.

Captain C. 18865.
H. A. H. Coppins.

Cherokee Queen 21674.
Newton Bros.

47247

King Onward II

Farrowed Aug 21, 1905
Litter, 9; 4 boars and 3 sows raised.
Bred by W. E. Brown, & Sons, Cambridge, Kans.
Sold to A. H. Shrader, Cedarville, Kans.

Mo. King 29275. .....
McFarland Bros.

Gold Finch 7549.
F. F. Failor.

Dotie 3rd 37472.
C. R. Doty.

Genevieve 91882. .....
W. E. Brown & Son.

Meteor 36741.
C. Folgate.

Lucile B. 91894.
W. E. Brown & Son.

47249

John L.

Farrowed Sept 23, 1904
Litter, 15; 2 boars and 3 sows raised.
Bred by H. B. Louden & Son, Clay Center, Neb.
Sold to Geo. A. Arnold. Funk, Neb.
Resold to T. A. McGinnis, Kearney, Neb.

Hambletonian 21837...
G. H. Hambleton.

Morton's Choice 20347.
S. N. Morton & Co.

Ames Daisy 30622.
B. A. Shafer.

Pearl Queen 36248....
Jas. Cummins.

Higgins Model 3251.
M. R. Higgins.

Silver Queen 20154.
F. F. Failor.

47251

Surprise 3rd

Farrowed Mch 2, 1904
Litter, 11; 4 boars and 3 sows raised.
Bred by W. Kirkpatrick, Lincoln, Neb.
Sold to H. C. Holt, Kearney, Neb.
Resold to T. A. McGinnis, Kearney, Neb.

Surprise 11879. .....
Ira Van Ausdal.

Chief Wonder 9155a.
S. E. Morton & Co.

Pearly V. 2nd 19398a.
Ira Van Ausdal.

Havelock Gir 39686. .
J. P. Thompson.

None Such 6637.
C. H. Searle.

Indiana Girl 11218.
J. F. Thompson.

47253

Jumbo

Farrowed May 15, 1904
Litter, 8: 4 boars and 4 sows raised.
Bred by J. F. Lehner, Cascade, Ia.
Sold to N. A. Hoffman, Lamotte, Ia.

Oxford Chief 25565. ..
Tyrrell & Son.

Jack of Cherokee 15619
H. L. Cantine.

Oxford Belle 40688.
J. H. Lathrop.

Cascade Belle 83156.
John A. Hubbard.

American 7529.
N. P. Clark.

Lady Dale 11704.
J. A. Hubbard.

47255

Kalona's Dude

Farrowed Mch 13, 1905
Litter, 10; 6 boars and 3 sows raised.
Bred by M. M. Kempf, Kalona, Ia.
Sold to D. J. Shetler, Kalona, Ia.
Resold to Howard Cooper, Wellman, Ia.

Deep River King 13717.
J. A. Bangham.

Orion's Rival 6239.
C. W. & Wm. Reed.

Lady Mag 13762.
J. A. Bangham.

Good Enough 89038.
M. M. Kempf.

Excelsior 14471.
T. E. Bly.

Red Belle 67672.
Z. I. Grout.

47257
Cracker Jack

Farrowed Feb. 14, 1904
Litter, 10; 2 boars and 5 sows raised.
Bred by F. S. Taylor, Weyman, Ia.
Sold to M. M. Kempf, Kalona, Ia.

Treasure Box 32205....
F. H. Herring.

Eureka 10965.
Marion Stultz.

Sedalia Again 51752.
F. H. Herring.

Sweet Marie 96318. ...
F. S. Taylor.

Ray K. 22789.
J. J. Hogan.

Waneta T. 96316.
F. S. Taylor.

47259
Tom Green

Farrowed Mch 28, 1905
Litter, 10; 5 boars and 4 sows raised.
Bred by David Eisenhour, Bosworth, Mo.
Sold to Dan A. Carman, Bosworth, Mo.

King B. 32267. .....
W. B. Bishop.

Belle's Chief 22727.
Smith Brown.

Bishop's Choice 32020
O. S. West.

Lady E. 92526. .....
C. B. Fagin.

I. X. L. Improver 16163
Bowman & Fitch.

Happiness 30492.
C. B. Fagin.

47261 Texas Same. Sold to John Crauch, Bosworth, Mo.

47263
Bell's King

Farrowed Mch 20, 1905
Litter, 11.
Bred by Watson Bros., Creston, Ia.
Sold to Frank Fredrick, Afton, Ia.

Earl Watson 27785. ..
W. L. Addy & Son.

Tom Watson 21105.
R. E. Watt.

Little Madam 51688.
W. L. Addy.

Eastern Belle 73744...
E. E. Miller.

Corrector 9739a.
J. D. Nidlinger.

Vie 27288a.
E. E. Miller.

47265
Good Luck

Farrowed Aug 6, 1905
Litter, 9; 5 boars and 2 sows raised.
Bred by Jacob Kline, Stroud, Okla.
Sold to J. Y. Winstead, Stroud, Okla.

O. K. Chief 32731. ...
T. L. Trowbridge.

Improver II 20731.
Bowman & Fitch.

Marvel 51344.
Bowman & Fitch.

Red Rose T. 80748.
Jacob Kline.

Kline's Hero 17785.
H. B. Kenley.

Mary J. 19960.
Jacob Kline.

47267
Curly Boy

Farrowed Apr 1, 1905
Litter, 14; 6 boars and 4 sows raised.
Bred by O. A. Newton, Grundy Center, Ia.
Sold to Wm. A. Kroeger Reinbeck, Ia.

B.'s Choice 43109. ...
F. Bowman.

Sir George 9909.
Marion Stultz.

Lulu Tip 24316.
F. Bowman.

Lady Grundy 32306.
H. B. Ayers.

Eldora Chief 11669.
M. Stultz.

Mable H. B. 24278.
T. H. Herring.

47269
Willow Lad

Farrowed July 1, 1905
Litter, 9; 4 boars and 5 sows raised.
Bred by A. H. Nickerson, Elk River, Minn.
Sold to A. J. Abbott, Willmar, Minn.

Bravo 44269.
Hollister & Sons.

Alendale Chief 21599.
T. E. Bly.

Cortonia 53492.
T. E. Bly.

Jenny Lind 2nd 67942.
T. J. Cannons.

Jumbo 2nd 13583.
D. W. Brown.

Jenny Lind 33780.
T. E. Bly.

47271
Jr. John

Farrowed Apr 20, 1905
Litter, 7; 1 boar and 3 sows raised.
Bred by Geo. C. Blessing, Homer, Ia.

Mammoth John 25249.
Manley & Co.

Long John 8987.
J. A. Hubbard.

Zoo 5th 15558.
Wm. Roberts & Son.

Princess 114284.
E. Z. Russell.

Gold Dust Jim 15169.
E. Z. Russell.

Princess 24054a.
E. Z. Russell.

47273
Princess Banker

Farrowed May 9, 1905
Litter, 12; 1 boar and 4 sows raised.
Bred by Geo. C. Blessing, Homer, Neb.
Sold to Wm. Clapp, Homer, Neb.

Reed's Banker 17565.
Johnston Bros.

Advance 11309.
Jas. M. Morrison.

Lucy D. 2nd 18106.
Geo. Duffus.

Princess R. 24054a.
E. Z. Russell.

Red Chief W. C. 8509a
West & Salisbury.

Russells Beauty 18404a
West & Salisbury.

47275
Valley Doc

Farrowed Apr 14, 1905
Litter, 11; 4 boars and 7 sows raised.
Bred by C. G. Compton, Kendick, Ida.
Sold to S. P. Alspach, Payette, Ida.

Kirk's Choice 14201.
W. A. Kirkpatrick.

St. Patrick 10255.
W. R. Kirkpatrick.

Bethany Girl 23740.
H. D. Leonard.

Royal Ann 54380.
G. Van Patten.

Van's Perfection 11571.
G. Van Patten.

Lady Grace 30390.
G. V. Beamer.

47277
Ming's Lad

Farrowed Mch 4, 1904
Litter, 7; 3 boars and 4 sows raised.
Bred by J. C. Woodburn, Maryville, Mo.
Sold to Frank Stuttesman, Maitland, Mo.

The Lad For Me 10733a
G. W. Seckman.

Mingo Lad 9759a.
J. B. Hilligoss.
Wonder Duchess 8 24508a.
G. V. Beallan.

Mattie Gold Dust XX 24562a.
G. W. Seckman.

M. D. Lafayette 8419a
Thos. Bennett.
Hattie Gold Dust 6th 19688a.
G. W. Seckman.

47279
Prince Marti II

Farrowed Mch 8, 1904
Litter, 12; 5 boars and 5 sows raised.
Bred by Sheldon & Son, Shannon City, Ia.
Sold to J. C. Woodburn, Marysville, Mo.
Resold to Frank Stutesman, Maitland, Mo.

Brilliant 9265.
H. B. Louden & Son.

Prince Marti 7093.
R. G. Haskins.

H. B.'s Choice 16632.
C. H. Johnson.

Miss Surprise 33760.
Wm. Godby.

Royal Winchester 5313.
J. W. Stribling & Son.

Surprise 15366.
Wm. Godby.

47281 Chief of Walnut Grove

Farrowed Apr 11, 1904
Litter, 12; 3 boars and 2 sows raised.
Bred by T. E. Laurie, Jacksonville, Ill.
Sold to F. W. McLaughlin, Virginia, Ill.

- Duplexer 15245. T. W. Stoner.
  - He's A Hero 11743. Wm. Roberts & Son.
  - Gay Lady 36442. G. W. Stoner.
- Oakland Queen 65980. T. E. Laurie.
  - Denver 11869. G. C. McKinnon.
  - Belle of Oak Grove IV 37202. M. W. Greer.

47283 Dandie's Choice

Farrowed Mch 15, 1904
Litter, 10; 5 boars and 3 sows raised.
Bred by James A. Wilson, Libertyville, Ia.
Sold to Turney & D. O. Wilson, Breckinridge, Mo.
Resold to Wm. Swaithess, Kingston, Mo.

- Red Prince 8915. H. F. Hoffman.
  - Pericles 4499. Wm. Roberts & Son.
  - Rustic Maid 10940. H. F. Hoffman.
- Dandy I. 41000. Solon Elmaker & Son.
  - Best On Earth 8725. Wm. Godby.
  - Genevia 21442. Wallace Bros.

47285 Twister — Same. Sold to same. Resold to Swaithess Bros., Cowgill, Mo.

47287 Wonder Chief

Farrowed Apr 9, 1905
Litter, 9; 4 boars and 5 sows raised.
Bred by Louie Aillaud, Newton, Ia.
Sold to O. W. Browning, Newton, Ia.

- American Wonder 35359. Ira Jackson.
  - Pilot Wonder 9017a. Ira Jackson.
  - Miss Protection 24428. Ira Jackson.
- Miss Logan X 103680. Louie Aillaud.
  - Iowa Chief 31671. S. E. Morton & Co.
  - Miss Logan VIII 78672 Louis Aillaud.

47289 Ohio Boy

Farrowed June 17 1905
Litter, 8; 4 boars and 4 sows raised.
Bred by J. H. Menzel. Hazleton, Ia.
Sold to Wood & Sager, Stanberry, Mo.

- Ohio Chief II 41607. S. E. Morton & Co.
  - Ohio Chief 8727a. S. E. Morton & Co.
  - Chief's Belle 20504a. S. E. Morton & Co.
- Ira's Choice 110700. Ira Van Ausdale.
  - Reputation 11069a. Newton Smith.
  - Useful Queen V. 33250a. Ira Van Ausdal.

47291 Pack Horse

Farrowed Aug 26, 1904
Litter, 7; 4 boars and 2 sows raised.
Bred by C. C. Brown, Lenora, Okla.
Sold to J. W. Reacksecker, Taloga, Okla.

- Echo King II 25547. J. D. Nidlinger.
  - Echo King 8671a. E. M. Clark.
  - Belle of Kansas 42578 J. D. Nidlinger.
- Bright Lady I 80298. W. F. Garrett.
  - St. Paul III 17157. F. F. Fallor.
  - Bright Lady I 41824 W. F. Garrett.

47293

Nimrod

Farrowed May 5, 1905
Litter, 10; 8 boars and 2 sows raised.
Bred by S. W. Schooley, Cozard, Neb.
Sold to Geo. Blazer, Gothenburg, Neb.

Bill Henry 25585. ....
G. W. Medlock.

Henry George 19707.
O. E. Osborn.

Miss Herman 24306.
E. Z. Russell.

Miss C. K. D. 82594. ..
C. K. Davies.

Banker Boy II 12067.
O. S. West.

Madam Banker 33654.
O. S. West.

47295

Red June

Farrowed June 22 1904
Litter, 9; 3 boars and 1 sow raised.
Bred by Chester Thomas, Waterville, Kans.
Sold to Chas. Storm, Goff, Kans.

Capt. Paul 19539. ....
Geo. Briggs & Son.

Col. Paul 10747.
F. F. Failor.

Rose 34616.
Geo. Briggs & Son.

Mary T. 92282. .....
Chester Thomas.

Kansas Wonder 18573.
McFarland Bros.

Ruth T. II 56214.
Chester Thomas.

47297

Golden Greer

Farrowed Sept 25, 1905
Litter, 11; 8 boars and 1 sow raised.
Bred by Watt & Foust, Ohio.
Cedarville & Xenia,
Sold to E. E. Greer & Son, Cambridge, Neb.

Golden Rule 46013. ...
Ira Jackson.

Choice Goods 20387.
Ira Jackson.

Mayflower 35102.
Ira Jackson.

Cedar Vale Queen XII 114592. .....
Watt & Foust.

Top Notcher 23335.
S. E. Morton & Co.
Cedar Vale Queen II 20266a.
R. C. Watt.

47299

Stanislas

Farrowed Apr 22, 1904
Litter, 12; 5 boars and 2 sows raised.
Bred by Bowman & Fitch, Lawrence, Neb
Sold to Nicholson Bros., Lynd, Minn.

Improver 2nd 13365...
O. S. West.

Duroc King 7327a.
Ira Van Ausdal.

Red Perfection 17704a.
J. H. Lathrop.

Shadeland Belle 71274.
Bowman & Fitch.

Red Chief I Am 15233.
Smith Brown.

Parnell B. 34988.
Bowman & Fitch.

47301

Minnesota Chief

Farrowed Mch 4, 1905
Litter, 10; 5 boars and 5 sows raised.
Bred by Johnston Bros. & Newkirk, Brooklyn, Ia.
Sold to Nicholson Bros. Lynd, Minn.

Advance 11309. .....
Jas. M. Morrison.

Tacoma 7827.
C. W. & Wm. Reed.

Lucy R. 18136.
J. A. Baugham.

Miss Lena 33822. ....
Johnston Bros.

Marti 2nd 10053.
J. W. Striblind & Son.

Lucy D. II 18106.
Geo. Duffus.

47303

Nebr. Chief Le

Farrowed Apr 29, 1904
Litter, 12; 3 boars and 4 sows raised.
Bred by H. B. Louden & Son, Clay Center, Neb.
Sold to R. J. McCormick, Elkhorn, Neb.

Jumbo's Perfection 19901. .....
H. B. Louden.

Jumbo Red 7973.
S. E. Morton & Co.

Mary Ann 33146.
H. B. Louden & Son.

Anna C. 77770. .....
A. F. Russell.

Sneed's Choice 11669.
Harry Sneed.

May Queen 38620.
A. F. Russell.

47305

Crimson Wonder

Farrowed Apr 12, 1906
Litter, 9; 5 boars and 3 sows raised.
Bred by O. S. West, Paullina, Ia.
Sold to Wm. C. Tyler, & Son, Illinois City, Ill.

Iowa King 34701. ....
A. B. Wingerd.

Ohio King 9811.
Ira Jackson.

W.'s Choice 44104.
John Wilkins.

Miss West 89976. ....
O. S. West.

Crimson Wonder 26355.
H. L. Cantine.

Challenger Lass 88518
O. S. West.

47307

Hoosier King

Farrowed May 18, 1905
Litter, 10; 4 boars and 5 sows raised.
Bred by J. S. Stonebraker, Walnut, Ill.
Sold to G. W. Clements, Elon, Ind.

Perfection King 31845.
Fred S. Castle.

Richie Perfection 24915
G. Van Patten.

Prairie Belle 68702.
E. M. Huhns.

Prairie Bell 80820. ..
J. S. Stonebraker.

Benson Ruler 19407.
C. C. Habecker.

Gold Dust Ruby 65580
J. S. Stonebraker.

47309

Young Medoc

Farrowed Apr 12, 1905
Litter, 6; 2 boars and 1 sow raised.
Bred by G. Van Patten, Sutton, Neb.
Sold to Ed. Burkhart, Tecumseh, Neb.
Resold to Herman Ernest, Graf, Neb.
Resold to Wm. Ernst & Son, Graf, Neb.

Medoc 28939. .....
Watt & Foust.

Kant Be Beat 28067.
Ira Jackson.

Xenia Queen II 70208.
E. S. Foust.

Lady Sutten 100196. ..
G. Van Patten.

Van's Perfection 11571
G. Van Patten.

Betsey Maid 30392.
G. Van Patten.

47311

Red Chief

Farrowed Mch 20, 1905
Litter, 7; 1 boar and 3 sows raised.
Bred by E. J. Hansen, Exira, Ia.

King Jumbo 38435. ....
H. G. Meyers.

Parnell Top 24343.
Addy & Son.

Miss Jumbo 75620.
H. G. Meyers.

Gipsy Girl 50668. ....
Della Scharff.

Supreme 11167.
J. H. Drake.

Virginia II 8792.
J. M. Stonebraker.

47313

Massasoit

Farrowed Mch 10, 1905
Litter, 9; 5 boars and 4 sows raised.
Bred by Frank Kean, Mt. Pleasant, Ia.
Sold to T. J. Coglan, Exira, Ia.

Red Frank 32285. ....
Frank Kean.

Kean's Model 24101.
J. D. Stevenson.

Flossie 30750.
Welch Bros.

Nancy Kean 90492. ...
Frank Kean.

Kean's Hero 17379.
Chas. Stevens.

Lady Ross 36312.
Thos. Bennett.

47315

Glover

Farrowed Jan. 15, 1904
Litter, 11; 1 boar and 4 sows raised.
Bred by E. J. Brown, Osceola, Neb.

Star Jumbo 19047. ...
H. B. Louden & Son.

Jumbo Red 7973.
S. E. Morton & Co.

Ella Belle H. II 21914
S. N. Hickman.

Doit 30558. .....
E. J. Brown.

Big Hyt 7179.
H. B. Louden & Son.

Mother Stuvic 14972.
E. J. Brown.

47317

Deep Creek Boy

Farrowed May 3, 1905
Litter, 12; 5 boars and 4 sows raised.
Bred by C. O. Anderson, Manhattan, Kan.
Sold to H. T. Harbaugh, Agenda, Kans.

- Banker Boy 29987. — J. W. Reid.
  - Xenia Chief 23767. — O. S. West.
  - Combination 63434. — J. W. Reid.
- Fancy Princess 94078. — E. H. Erickson.
  - Larry Boy 24171. — E. W. Frust.
  - Stylish Belle C. 69454 — E. H. Erickson.

47319

Roger

Farrowed Apr 24, 1904
Litter, 11; 5 boars and 6 sows raised.
Bred by Maupin & Appegate, Shebina, Mo
Sold to Clifton Maupin, Lakenan, Mo.

- Dan 58139. — F. M. Moss.
  - Rival Prince 18585. — J. S. Kelly.
  - Goldie 35424. — N. B. Cutler.
- Lucy B. 58800. — S. G. Richards.
  - Dictator 2nd 18089. — S. G. Richards.
  - Mary E. 24616. — S. G. Richards.

47321

Dutch Boy

Farrowed May 4, 1905
Litter, 10; 5 boars and 3 sows raised.
Bred by James Oxtoby, Spring Grove, Ill.
Sold to W. H. Sanborn, Spring Grove, Ill.

- Dutchman 13295. — D. W. Brown.
  - Sensation 7393a. — S. S. Moorman & Co.
  - Tip Ear 22554a. — D. W. Brown.
- Primrose 90820. — T. E. Laurie.
  - Duplexer 15245. — T. W. Stoner & Son.
  - Miss Superior 83758. — T. E. Laurie.

47323 A. B. Top Notcher

Farrowed June 1, 1905
Litter, 6; 1 boar and 4 sows raised.
Bred by A. B. Gordon, Tarkio, Mo.
Sold to Geo. W. Colwell Summerfield, Kans.

- Tom Watson 21105. — R. C. Watt.
  - Top Notcher 8803a. — S. E. Morton & Co.
  - Cedar Vale Queen V. 25790a. — R. C. Watt.
- Queen of Ringgold 54878. — H. C. Sheldon.
  - Red Model 8897. — Wm. Godby.
  - Queen Mints 22200. — J. W. Stribling & Son.

47325

Flack's Model

Farrowed Mch 20, 1905
Litter, 10; 5 boars and 5 sows raised.
Bred by Edwin Flack, Westboro, Mo.
Sold to G. W. Colwell, Summerfield, Kans.

- Red Cedar 31455. — G. R. Manifold.
  - Rankin Wonder 24559. — McFarland Bros.
  - Sandy II 52654. — G. R. Manifold.
- Zalia Belle 61026. — A. W. H. Orr.
  - Gold Dollar 18481 — E. E. Newton.
  - Queen Lillian 23118a. — J. L. McIlrath.

47327

Kant's Top Notch

Farrowed Mch 20, 1903
Litter, 12; 5 boars and 5 sows raised.
Bred by Watt & Foust, Cedarville & Xenia, Ohio.

- Kant Be Beat 10239a. — Ira Jackson.
  - King Hustler 9033a. — S. E. Morton & Co.
  - Duchess Wonder 22526a. — Ira Jackson.
- Rubertha 25756a. — Ed. Foust.
  - Top Notcher 8803a. — S. E. Morton & Co.
  - Xenia Queen 20014a. — Thomas Bennett.

47329

Nosel Boy

Farrowed May 28, 1905
Litter, 8; 4 boars and 4 sows raised.
Bred by A. G. Dorr, Osage City, Kans.
Sold to Charles Dorr. Osage City, Kans.
Resold to J. H. Gayer, Cottonwood Falls, Kans.

Brilliant Jack 28691.
Harry Sneed.

Bernard S. 15997.
Harry Sneed.

Daisy III 39950.
Harry Sneed.

Dorr's Model 28888.
James Gibson.

Mo. King 4113.
O. S. West.

Miss Agness 5482.
N. D. Stevenson.

47331

Conrad H.

Farrowed Oct. 14, 1903
Litter, 7; 5 boars and 2 sows raised.
Bred by W. B. Corwin, Essex, Ia.
Sold to Conrad Hoffman, Decatur City, Ia.
Resold to Euritt Bros., Decatur, Ia.

Hatcher's Marti 16525.
Grant Summers.

Stanley 11539.
W. N. Benson.

Graceful II 22394.
C. F. Timmons.

Elizabeth L. 44698.
H. H. Hatcher.

Sensation Chief 12545.
D. W. Brown.

Lena B. 34776.
H. H. Hatcher.

47333

Abner

Farrowed Apr 5, 1905
Litter, 9; 4 boars and 5 sows raised.
Bred by S. J. Butts, Mason City, Ia.
Sold to O. A. Olson, Forest City, Ia.
Resold to Cris Jensen, Forest City, Ia.

Iowa Farmer 24225.
S. P. Freed.

Cantine Boy 16319.
S. P. Freed.

Woodland Lady 53346.
S. P. Freed.

Wisconsin Rose 15984.
S. M. DeYoe & Son.

Wisconsin Chief 3453.
J. M. Stonebraker.

Sylvia II 8300.
S. M. DeYoe & Son.

47335

June's King

Farrowed June 1, 1904
Litter, 9; 5 boars and 3 sows raised.
Bred by I. W. Poulton, Medora, Kans.
Sold to W. R. Crow, Hutchison, Kans.
Resold to I. E. French, Hutchinson, Kans.

Lord Bacon 26513.
C. H. Searle.

Olympus 6947a.
C. H. Searle.

XXX 18004a.
Thos. Bennett.

Lady May M. 64768.
F. L. McClelland.

Josephus 19125.
Peter Blocher.

Milk Maid 56792.
F. L. McClelland.

47337

Dellvale Dude

Farrowed Oct 10, 1905
Litter, 9; 4 boars and 3 sows raised.
Bred by McFarland Bros., Sedalia, Mo.
Sold to J. S. Goodrich, Dellvale, Kans.

II Climax 23361.
McFar and Bros.

Climax D. 14431.
C. R. Doty.

Windsor 53718.
Thos. Bennett.

Nelly Wonder II 71950.
McFar'and Bros.

Oom Paul II 17679.
McFarland Bros.

Nelly Wonder 30040.
O. Walter & Co.

47339

Sport

Farrowed May 11, 1904
Litter, 21; 3 boars and 6 sows raised.
Bred by Wm. Bradley,
Sold to E. H. Deal, Elwood, Ill.
Resold to Wm. Taylor, Dwight, Ill.

Big King 12641a. ....
Lewis J. Baynes.

Red King 11057a.
Harmon Gruver.

Crimson Queen 27446a.
L. J. Baynes.

Jennie Lind I 33252...
E. H. Deal.

Paul Kruger 6147.
J. W. Stribling & Son.

Miss O. Kay 12622.
E. H. Deal.

47341

Malcom King

Farroed Apr 20, 1904
Litter, 11; 4 boars and 6 sows raised.
Bred by Geo. Duffus, Malcolm, Ia.
Sold to A. F. Warwick, Hartwick, Ia.

Ohio Chief II 8067....
J. A. Bangham.

Ohio Chief 6235.
S. E. Morton & Co.

Blanch B. 13768.
J. A. Bangham.

Pettie L. 23880. ....
George Duffus.

Ma'colm Chief 7811.
F. F. Failor.

Lucy D. 18090.
J. A. Bangham.

47343

Billy Boy

Farrowed Oct. 24, 1905
Litter, 12; 3 boars and 5 sows raised.
Bred by Watt & Foust, Cedarville & Xenia, Ohio.
Sold to F. L. Bowman, Hamilton, Mo.

Kant Be Beat 10239a.
Ira Jackson.

King Hustler 9033a.
S. E. Morton & Co.

Duchess Wonder 22526a.
Ira Jackson.

Top Notcher Lady 20794a. .....
Watt & Foust.

Top Notcher 8803a.
S. E. Morton & Co.

Xenia Queen II 22366a.
Watt & Foust.

47345

Missouri Duke II

Farrowed Oct. 25, 1905
Litter, 10; 4 boars and 6 sows raised.
Bred by Jas. B. Haley, Hope, Kans.
Sold to H. F. Comp, White City, Kans.

Missouri Duke 34135. .
McFarland Bros.

Oom Paul II 17679.
McFarland Bros.

Lucy Wonder 30036.
O. Wa ter & Co.

Fancy Queen 98536.
John W. Jones & Co.

Fancy Kant Beat Me 34921.
E. S. Foust.

Fancy Select 62272.
E. D. Jones.

47347 Glenco Perfection

Farrowed Sept 20, 1905
Litter, 13; 4 boars and 4 sows raised.
Bred by Peter Blocher, Richland, Kans.

Queen's Boy 19163. ...
Peter Blocher.

Ohio Chief 14387.
R. C. Watt.

Red Queen 20980.
O'Brien Bros.

Trixy Perfection 46384.
G. Van Patten.

Van's Perfection 11571.
G. Van Patten.

Trixy 16116.
G. Van Patten.

47349

Skyrocket

Farrowed June 14 1905
Litter, 8; 5 boars and 2 sows raised.
Bred by J. F. Lane, Guide Rock, Neb.
Sold to V. A. Jones, Mankato, Kans.

Lane's Success 38529...
W. F. Garrett.

Success 2nd 17159.
S. M. DeYoe.

Herman Bell 44882.
E. Z. Russell.

Cassie Chadwick 97008
J. F. Lane.

Redroc 20561.
J. N. Johnson.

Louise 75734.
J. O. Peugh.

47351

Proud Advancer

Farrowed Oct 5, 1905
Litter, 9; 4 boars and 2 sows raised.
Bred by C. W. & Wm. Reed, Rose Hill, Ia.
Sold to Johnston Bros. & Newkirk, Brooklyn, Ia.
Resold to Harvey Norris, Bowen, Ill.

Advancer 28773. .....
Johnston Bros. & Newkirk.

Advance 11309.
J. M. Morrison.

Lucy D. II 18106.
Geo. Duffus.

Bessie D. 63594. .....
C. W. & Wm. Reed.

Advance 12573.
Ira Van Ausdal.

Big Nellie 26352.
M. J. Palmer.

47353

Red Son

Farrowed Oct. 10, 1904
Litter, 10; 4 boars and 6 sows raised.
Bred by H. M. Wilkinson, Akron, Neb.
Sold to Karney Bros., Olympia, Wash.

Improver Boy 26535. .
Bowman & Fitch.

Improver II 13365.
O. S. West.

Our Choice 34990.
G. C. Stufft.

Petersburg Girl 118602.
J. N. Genning & Son.

Bonanza King 26673.
L. L. Searles.

Gula 28636.
Mays Bass.

47355

Western Duke

Farrowed Dec. 5, 1905
Litter, 13; 6 boars and 4 sows raised.
Bred by W. N. Corder, Washington, Kans.
Sold to B. M. Randal, Havensville, Kans.

DeSoto's Model 38131..
H. B. Louden & Son.

DeSoto 15155.
C. Folgate.

Kansas Beauty 66200.
H. B. Louden & Son.

Western Girl 100876..
W. F. Garrett.

Portis Duke 9197.
W. H. Roush.

Washington Girl 65292.
W. Garrett.

47357

Mc Perfection

Farrowed July 14, 1905
Litter, 10; 4 boars and 4 sows raised.
Bred by W. F. Garrett, Portis, Kans.
Sold to W. S. Lee, Harlan, Kans.

Parker Mc 29283. ...
McFarland Bros.

Brilliant 9265.
H. B. Louden & Son.

Ruby Wonder 30044.
O. Walter & Co.

Chief Lady II 94174. .
J. C. Day & Son.

Klondyke Prince 17039
J. F. Chandler.

Chief Lady 65300.
J. C. Day & Son.

47359 Pride of Washington Same. Sold to Joseph Showalter, Washington, Kans.

47361

Col. Allright

Farrowed Nov. 18, 1905
Litter, 12; 5 boars and 5 sows raised.
Bred by Tom Frazier, Morgan, Tex.
Sold to W. H. Arnett, Calvert, Tex.

Frazier's Matchless 37145. .....
H. C. Sheldon.

Matchless Chief 28231.
B. C. Marts.

Royal Belle 60742.
Edmonds, Shade & Co.

Madge II 46164. .....
Nat Edmonson.

Prince Regent 5549.
Nat. Edmonson.

Sister 21090.
Nat. Edmonson.

47363 Curtis Top Notcher

Farrowed Sept 18, 1905
Litter, 13; 5 boars and 7 sows raised.
Bred by Tom Frazier, Morgan, Tex.
Sold to H. V. Curtis, Marts, Tex.

- Frazier's Top Notcher 28427. ..... Watt & Foust.
  - Top Notcher 8803a. S. E. Morton & Co.
  - Xenia Queen II 22366a. E. S. Foust.
- Tanta II 69844. ..... Tom Frazier.
  - Nathan II 8033. W. L. Addy.
  - Tanta 15020. G. W. Seckman.

47365 Callahan's Choice

Farrowed Mch 16, 1905
Litter, 9; 4 boars and 5 sows raised.
Bred by W. R. Bennethum, Madrid, Ia.
Sold to J. H. Carwood, Madrid, Ia.
Resold to E. W. Callahan, Woodward, Ia.
Resold to A. P. Peterson, Boone, Ia.

- Easton Choice 33645. Easton Bros.
  - Carroll Jumbo 18873. H. B. Louden & Son.
  - Carroll Lena 29814. S. E. McCul ough.
- Ruth 93960. ..... W. R. Bennethum.
  - Clark 18273. N. P. Clark.
  - Miss Van 49948. G. Van Patten.

47367 Young Top Notcher

Farrowed Mch 4, 1905
Litter, 13; 7 boars and 5 sows raised.
Bred by Jas. J. McCabe, Hersman, Ill.
Sold to W. B. Blake, Williamsville, Ill.

- Best of Top Notcher 20727. ..... R. C. Watt.
  - Proprietor F. 9589a. D. W. Brown.
  - Our Fancy VIII 24742a R. C. Watt.
- Tip Topper 78250. .... Geo. W. Seckman.
  - Tip Top Notcher 20729 R. C. Watt.
  - Goldie O. 55690. G. W. Seckman.

47369 Mike

Farrowed Feb. 23, 1905
Litter, 9; 6 boars and 4 sows raised.
Bred by J. R. Peart, Collinston, Utah.
Sold to Calvin Wheeler, Collinston, Utah.

- Opollo 23599. ..... Wm. Hartman.
  - Cherokee Bill 14401. M. H. Alberty.
  - Mo. Lass 36974. Wm. Hartman.
- Cyrene 57712. ..... Wm. Hartman.
  - Platea King 19383. Clinton Shultz.
  - Duchess Hartman 36430. Wm. Hartman.

47371 Echo of Cloverdale

Farrowed Mch 22, 1905
Litter, 10; 5 boars raised.
Bred by Fred Barnes, Albion, Neb.
Sold to S. Anderson & Son, Leigh, Neb.

- Echo 32635. ..... Smith Brown.
  - Echo King 18415. E. M. Clark.
  - Eva R. 28244. Smith Brown.
- Nettie H. 80482. .... F. I. Houtz.
  - Tenderloin Jack 20243 O. E. Osborn.
  - Chubby Golden Drop 53988. F. I. Houtz.

47373 Chief Wilson

Farrowed Sept 30, 1904
Litter, 11; 3 boars and 3 sows raised.
Bred by John F. Wilson, Irby, Wash.

- Odessa King 16691. .... Wm. F. Stufft.
  - Golden Duke II 4817. Wm. F. Stufft.
  - E la II 16530. Stufft Bros.
- Orange Girl 39754. .... W. F. Stufft.
  - Merger 15783. W. A. Stufft.
  - Susan 37460. W. F. Stufft.

47375

McLean's Model

Farrowed Apr. 30 1906.
Litter, 9; 5 boars and 1 sow raised.
Bred by W. R. Bennethus, Madrid, Ia.
Sold to W. J. McLean, Sheldohl, Ia.
Resold to J. W. Check, Kennebec, S. Dak.

Easton's Choice 33645.. — Carroll Jumbo 18873. H. S. Louden & Son. / Carroll Lena 29814. S. E. McCullough.

Lizzie M. 115020..... — Clark 18273. N. P. Clark. / Emma G. 43162. W. R. Bennethum.

47377

Paullina Duke

Farrowed Apr. 24 1905.
Litter, 11; 6 boars and 4 sows raised.
Bred by O. S. West, Paullina, Ia.
Sold to A. F. Russell, Savannah, Mo.

West's Challenger 35743 ..... — Duroc Challenger 11163. C. W. & Wm. Reed. / Lady West 38788. West & Salisbury.

West's Choice 101504.. — Crimson Wonder 26355. H. L. Cantine. / Hawkeye Lady 86494. O. S. West.

47379

Carr's Duroc

Farrowed Apr. 25 1905.
Litter, 11; 5 boars and 5 sows raised.
Bred by A. F. Russell, Savannah, Mo.
Sold to John Carr, Helwig, Mo.

Lafollette 36563 ..... — Belle's Chief 22727. Smith Brown. / Bishop's Choice 32020. O. S. West.

S. E.'s Model 8th 30994a. ..... — Ohio Chief 8727a. S. E. Morton & Co. / S. E.'s Model 22750a. S. E. Morton & Co.

47381

Major Russell

Farrowed Sep. 6 1905.
Litter, 10; 5 boars and 3 sows raised.
Bred by Fagan, Browning & Hess, Ripley, Ill.
Sold to A. F. Russell, Savannah, Mo.

Up to Date 36435..... — S. A. Douglas 26565. S. Y. Thornton. / Fancy Ulla 38068. O. E. Osborn.

Chimes S. 51100..... — Thos. Jefferson 7183. Geo. W. Seckman. / Lady Perfection 13438. Geo. W. Seckman.

47383

Bunco

Farrowed Sep. 12 1905.
Litter, 7; 4 boars and 3 sows raised.
Bred by E. R. Wood, Jefferson, Ia.
Sold to John Buckmiller, Jefferson, Ia.

Otto 17321 ..... — Tom Tucker 13021. H. F. Hoffman. / Present Pig 26558. O. B. Stribling.

Red Lady 103512 ..... — Long Enough 25579. S. P. Freed. / Lady Wood 38180. E. E. Henderson.

47385

Vick's Improver

Farrowed May 21 1905.
Litter, 8; 4 boars and 4 sows raised.
Bred by Geo. Briggs & Son, Clay Center, Ia.
Sold to W. L. Vick, Junction City, Kan.

Improver II 13365 ..... — Duroc King 7327a. Ira VanAusdal. / Red Perfection 17704a. J. H. Lathrop.

Kansas Bell 106768... — Morton Prince 16797. S. E. Morton & Co. / Bell S. 54582. Geo. Briggs & Son.

47387
Wheeler

Farrowed Apr. 3 1905.
Litter, 11; 2 boars and 3 sows raised.
Bred by John M. Wheeler, Winchester, Ky.
Sold to B. F. Mitchell, Union City, Tenn.

Mr. Wingut 15229a.... — Chief Protection 10493a. / S. E. Morton & Co.
John M. Wheeler. — Betty Harris 25102a. / A. W. Harris & Co.

Fayette Co. Queen 28136a. ..... — Preble Co. Chief 9373a. / G. W. Simpson & Co.
W. G. Burkhart. — Lady Brown 26560a / W. E. Brown.

47389
Weston King

Farrowed Feb. 15 1905.
Litter, 7; 3 boars and 3 sows raised.
Bred by O. E. Osborn, Weston, Ia.
Sold to Jas. T. Triplett Neola, Ia.

Indicator 20465 ..... — Peerless 12163. / H. F. Hoffman.
Manley & Co. — Lady Kruger 39252. / Manley & Co.

Osborn's Choice 36806. — Duke of Glendale 8163a. / West & Salisbury.
E. Z. Russell. — Russell's Beauty 18404a. / West & Salisbury.

47391
Brilliant Orion

Farrowed Aug. 18 1905.
Litter, 7; 3 boars and 3 sows raised.
Bred by L. L. Vrooman, Topeka, Kan.
Sold to C. H. Earle, & F. F. Scidmore, Tescott, Kan.

Brilliant Lad 28787... — Bernard S. 15997. / Harry Sneed.
Harry Sneed. — Daisy II 39948. / Harry Sneed.

Orion Girl 70938..... — Orion II 28813. / Wm. Roberts & Son.
Ira Jackson. — Mable 70930. / Ira Jackson.

47393
Springs King

Farrowed Mar. 25 1905.
Litter, 6; 3 boars and 3 sows raised.
Bred by Geo. Briggs & Son, Clay Center, Ia.
Sold to Sam Schleip, Blenville. Neb.
Resold to Jas. H. McHenry, Glenville, Neb.

Improver II 13365.... — Duroc King 7327a. / Ira VanAusdal.
O. S. West. — Red Perfection 17784. / J. H. Lathrop.

Duroc Belle 60690 .... — Duroc King 7327a. / Ira Van Ausdal.
O. S. West. — Perfection Belle 44602. / O. S. West.

47395 Walnut Hill Crimson

Farrowed April 2, 1905
Litter, 11; 4 boars and 5 sows raised.
Bred by W. A. Kirkpatrick, Lincoln, Neb
Sold to J. P. Hamarlund, West Point, Neb.

Crimson Wonder 26355 — Tolstoi 12533. / H. F. Hoffman.
H. L. Cantine. — Ohio Anna VIII 24200. / Wm. Roberts & Son.

Havelock Girl 39686. .. — None Such 6637. / C. H. Searle.
Geo. P. Thompson. — Indian Girl 11218. / Geo. P. Thompson.

47397
George R.

Farrowed Nov. 18, 1905
Litter, 11; 2 boars and 6 sows raised.
Bred by M. A. Bray & Son, Okemos, Mich.
Sold to Clay E. Call. Petoskey, Mich.

Wolverine Archie 13221a ..... — Archie 11631a. / Earle Briggs.
Smith Bros. — Allegan Belle 23552a. / G. W. Tilsworth & Co.

Nettie 48550 ..... — Kauffman King 5499. / J. C. Kauffman.
J. H. Banghart. — Gypsy 7354. / J. H. Banghart.

47399

Dan Hurd

Farrowed Feb. 9, 1903.
Litter, 9; 2 boars and 5 sows raised.
Bred by A. B. Hitt, Mineral Wells, Tex.
Sold to Ab. Salter, Brady, Tex.

Dick 28025 .....
J. C. Hestand.

Dictator 7703.
W. A. Pearson & Son.

Akers 40818.
Burt Akers.

Palo 65672 .....
W. P. Boaz.

Major 19067.
Edw. Aldrich.

Lizzie Garth 33078.
J. W. Barnhart.

47401

Gold Dust III

Farrowed Apr 18, 1904
Litter, 11; 4 boars and 4 sows raised.
Bred by J. M. Hoskinson, Prescott, Ia.
Sold to M. F. Hoskinson, Corning, Ia.

Gold Dust Jr. 30065 ..
H. F. Wiand & Son.

Gold Dust 19513.
J. N. Trimble.

Daisy 36764.
H. F. Wiand & Son.

Fancy-May 74486 ....
Frank Robinson.

Reed's Choice 18917.
W. H. Reed.

Pansy N. 57572.
T. G. Nash.

47403

Duroc Chief

Farrowed Sept 9, 1905
Litter, 8; 3 boars and 5 sows raised.
Mr. and Mrs. Henry Shrader, Wauneta, Kan.
Sold to A. H. Shrader, Cedar Vale, Kan.
Resold to J. T. Baker, Pawkauska, O. T.

Kerr's Champion 34469.
Geo. Kerr.

Good Enough 18279.
F. F. Failor.

Curly H. 77864.
Geo. Kerr.

Sweetheart 95744 .....
Mr. and Mrs. Henry Shrader.

Red Cloud 26211.
W. A. Kirkpatrick.
Miss Jersey 68608.
Mr. and Mrs. Henry Shrader.

47405 T.'s Top Notcher

Farrowed Mar 30, 1905
Litter, 12; 3 boars and 5 sows raised.
Bred by F. L. Bowman Hamilton, Mo.
Sold to W. T. Fitch, Minneapolis, Kan.

Goldie's Top Notcher 28719 .....
G. W. Seckman.

Tip Top Notcher 20729
R. C. Watt.

Goldie O III 16486.
G. W. Seckman.

Goldie B. 104828 .....
F. L. Bowman.

Prospector 24221.
G. Van Patten.

Daisy Improver 66166.
C. B. Fagin.

47407

Port Arthur

Farrowed Jan. 1, 1906.
Litter, 11; 6 boars and 2 sows raised.
Bred by A. O. Ross, Davenport, Neb.
Sold to B. J. Coltrin, Clay Center, Neb.

Istobe King 36345....
H. S. Allen.

Buckle 20325.
M. M. Elmendorf.

Patsy's Queen 67120.
H. S. Allen.

Belle of Davenport 80026.
H. S. Allen.

Buckle 20325.
M. M. Elmendorf.

Allen's Queen 29226.
H. S. Allen.

47409

Red Dude

Farrowed Oct. 28, 1901
Litter, 5; 2 boars and 3 sows raised.
Bred by S. J. Tillman, Ragan, Neb.
Sold to Johns & Hornbeck, Holdrege, Neb.

Red Banker 32905....
Lowe & Arnold.

Uncle Paul 14133.
Fred Yetter.

Huntley Queen 68758.
M. A. Sellers.

Harlan Belle 81010 ...
W. W. Hogate.

Hogate's Model 16639.
W. W. Hogate & Son.

Nellie B. 32866.
Geo. Briggs & Son.

47411
Jolly Boy

Farrowed Apr 22, 1905.
Litter, 8; 3 boars and 5 sows raised.
Bred by W. F. Garrett, Portis, Kan.
Sold to B. W. Vincent, Courtland, Kan.
Resold to John Olson, Courtland, Kan.

Parker Mc 29283 .... McFarland Bros.
- Brilliant 9263 — H. B. Louden & Son.
- Ruby Wonder 30044. — O. Walter & Co.

Herman Queen 44880.. E. Z. Russell
- Glendale Chief 9623a. — Ira Van Ausdal
- Aurora Lee 18419a. — West & Salisbury.

47413
Admiral Togo

Farrowed Feb. 10, 1905
Litter, 12; 2 boars and 2 sows raised.
Bred by W. H. McClaskey, Lawrence, Kan.
Sold to W. C. Parsons, Lawrence, Kan.
Resold to W. R. Stubbs, Lawrence, Kan.

Red Rover 27665..... J. I. Houser.
- Eri H. 20755. — Eri Huxtabel.
- Lady Mac 51210. — McFarland Bros.

Rachel M. 97352..... L. A. Keeler.
- Prince 17799. — S. Y. Thornton.
- Pansy N 2nd 25034. — C. F. Nye.

47415
Paragon X

Farrowed Mar 24, 1905
Litter, 10; 7 boars and 2 sows raised.
Bred by B. A. Samuelson, Kiron, Ia.
Sold to Alf. J. Clauson, Kiron, Ia.

Paragon Chief 33115.. G. Crosbie.
- Duroc Paragon 29181. — O. S. West.
- Frolic 52180. — G. Crosbie

Sunbeam 116178 ..... B. A. Samuelson.
- Royal American 25105. — Edmonds, Shade & Co.
- Choice's Fancy 81456. — M. A. McWilliams.

47417 Inter State Duke

Farrowed Apr 9, 1905
Litter, 12; 6 boars and 1 sow raised.
Bred by W. C. Montgomery, Claysville, Pa.
Sold to J. H. Lewis, Cameron, W. Va.
Resold to Teets & Riley, Tunnelton, W. Va.

Clay King 12235a..... J. B. Finney & Sons.
- Lenawee Pride 8521a. — D. W. Brown.
- Choice of the Ring 26896a. — L. R. Kuney.

Finney's Model 28410a. J. B. Finney & Sons.
- Acrobat Wonder 10815a — G. W. Simpson & Son.
- Storm King Girl 25584a — J. B. Finney & Son.

47419
Challenger 11th

Farrowed Mch 10, 1905
Litter, 10; 5 boars and 5 sows raised.
Bred by W. W. Wheeler Harlan, Ia.
Sold to Geo. B. Critchett, Harlan, Ia.

Challenger 21123. .... C. W. & Wm. Reed.
- Duroc Challenger 13169 — C. W. & Wm. Reed.
- Fashion Queen 16178. — J. A. Bangham.

Fat Lady 72908. ..... W. W. Wheeler.
- Majestic 16643. — W. L. Wiley.
- Larchwood Queen 19008. — M. E. Edwards.

47421
Hartley's Duroc

Farrowed Sept 3, 1905
Litter, 9; 3 boars and 4 sows raised.
Bred by C. E. Pratt, Frankfort, Kans.
Sold to W. L. Hartley, Emporia, Kans.

Field Marshal Jr. 21097.
A. F. Russell.

- Field Marshal 10377. (Wm. Roberts & Son.)
- Cleo 38626. (A. F. Russell.)

Kansas Queen 47498...
W. A. Kirkpatrick.

- St. Patrick 10255. (W. A. Kirkpatrick.)
- Nebraska Queen II 8814. (W. H. Taylor.)

47423
Gold Mind

Farrowed Aug. 10, 1905
Litter, 7; 1 boar and 3 sows raised.
Bred by F. F. Twinem, Hardy, Neb.
Sold to Gerald Wilcox, McCook, Neb.

Gold Banner 29203....
Bowman & Fitch.

- Improver II 13365. (O. S. West.)
- Victor's Banner 15790. (Ed. Clifford.)

Magazine Mag 65402.
J. C. Day.

- Yukon Chief 5045. (A. P. McMellan.)
- Queen C. 11568. (O. W. Browning.)

47425
Square Hips

Farrowed May 12, 1905
Litter, 7; 3 boars and 4 sows raised.
Bred by W. L. Addy & Son, Parnell, Mo.
Sold to L. M. Strader, Parnell, Mo.

Addy's Ohio Chief 35399.
W. L. Addy & Son.

- Hoosier Banner 28111 (W. L. Addy & Son.)
- Rachel I. 56684. (W. L. Addy & Son.)

Miss Manifold 87424...
Geo. R. Manifold.

- Geo. M. 16889. (W. L. Addy & Son.)
- Quality IX 52656. (Geo. R. Manifold.)

47427
Red Teddy

Farrowed Mch 24, 1905
Litter, 11; 4 boars and 4 sows raised.
Bred by Arch Brown & Sons, Waterloo, Neb.
Sold to Bert Roos, Cedar Bluffs, Neb.
Resold to Paul Pospiril, Prague, Neb.
Resold to L. S. Ross. Cedar Bluffs, Neb.

Echo King 18415.
E. M. Clark.

- Sensation 7393a. (L. L. Moorman & Co.)
- Daisy Belle 20466a. (D. W. Brown.)

Red Chief Mode 77152.
Smith Brown.

- Red Chief I Am. 7693. (S. E. Morton & Co.)
- Brown's Jewel 77150. (T. L. Livingston.)

47429
Clark W.

Farrowed Aug 4, 1905
Litter, 7; 4 boars and 3 sows raised.
Bred by Cheatham & Smith, Warrensburg, Mo.
Sold to Clark Wix, Butler, Mo.

Red Mack 40879.
Jas. M. Ward.

- Sneed's Pride 20951. (Harry Sneed.)
- Ward's Choice 68442. (Jas. M. Ward.)

Lanky 88228.
Harry Sneed.

- Surprise II 20210. (Powell & Rudy.)
- Miss Gold Finch II 70306. (Harry Sneed.)

47431
King Robert

Farrowed Apr 20, 1905
Litter, 9; 3 boars and 2 sows raised.
Bred by W. S. Eaton, Morehead City, N. C.
Sold to Robt. W. Taylor Morehead City, N. C.

King of the Live Oaks 14787a.
Wm. G. Owens.

- Washington King 12013a. (E. S. Foust.)
- Maid of Midlothian 30154a. (J. L. Zimmerman.)

Queen of Duroc Jerseys 34286a.
Wm. G. Owens.

- Red Perfection 12145a (H. B. Davis.)
- Queen of the Cedars 30152a. (H. B. Davis.)

47433

Model Paul

Farrowed July 25, 1905
Litter, 12; 5 boars and 6 sows raised.
Bred by S. A. Whittaker, Hopeside, Va.
Sold to W. S. Eaton, Morehead City, N. C.

Paul J. 21625.
G. W. Trone & Sons.

- Oom Paul 7545. F. F. Failor.
- Hallena 25076. G. W. Trone.

Lula's Pet 40434.
S. A. Whittaker.

- Red Rover 14939. P. Kutcher.
- Queen of Nebraska 34322. J. T. Walker.

47435

Long Boy

Farrowed Mch 21, 1905
Litter, 12; 5 boars and 7 sows raised.
Bred by T. H. Knaak, Coleridge, Neb.
Sold to Arthur Noe, Coleridge, Neb.

Last Chance 35417.
R. A. Tawney.

- Young Mike 18513. S. E. McCullough.
- Lady of Pierce 63330. R. A. Tawney.

Spe Girl 63362.
C. G. Johnson.

- Royal Duke Jr. 14479. C. G. Johnson.
- Beauty Girl I 39784. G. Van Patten.

47437 King Challenger

Farrowed Mch 25, 1905
Litter, 12; 5 boars and 5 sows raised.
Bred by J. A. Benson, Primghar, Ia.
Sold to E. E. Applegate, Corwith, Ia.

June King 23565.
D. C. Baker.

- Red Boy 15257. H. F. Hoffman.
- Goodness 33554. West & Salisbury.

Cherry Challenger 91868.
A. K. DeYoung.

- Duroc Challenger 11163 C. W. & Wm. Reed.
- Dakota Charm 46330. A. K. DeJong.

47439

Ray K. I

Farrowed Mch 21, 1904
Litter, 10; 5 boars and 3 sows raised.
Bred by W. A. Gaskill & Son, Corwith, Ia.
Sold to J. H. Robinson, Corwith, Ia.

Ray K. 15371.
Wallace Bros.

- Colonel W. 10381. Geo. J. McKinnon.
- Red Girl IV 25302. Wallace Bros.

Eva 39188.
W. A. Gaskill & Son.

- Duke F. 12479. Wm. Fontaine & Son.
- Bess 28662. S. M. DeYoe & Sons.

47441

Jim B.

Farrowed Oct. 25, 1905
Litter, 11; 2 boars and 5 sows raised.
Bred by H. H. Whitworth, Ocala, Fla.
Sold to C. C. Woolridge Gleason, Tenn.

Ocala Climax 45315.
H. H. Whitworth.

- II Climax 23361. McFarland Bros.
- Rose Mc. IV 71970. McFarland Bros.

Lady of the Lake 70128.
S. Y. Thornton.

- Red Chief 15293. Harry Sneed.
- Bess II 54684. S. Y. Thornton.

47443

Dandy Joe

Farrowed Mch 6, 1905
Litter, 9; 3 boars and 5 sows raised.
Bred by F. W. Whitrock, Falls City, Neb.
Sold to C. F. Acker, Severence, Kans.
Resold to J. H. Acker, Leona, Kans.

Royal Joe 32965.
Stewart McCann.

- Look Me Over II 22535. Manley & Co.
- Little Beauty 36628. H. M. Wolford.

Malina II 93264.
F. W. Whitrock.

- Red Duke of Falls City 30262. W. J. East.
- Malina 50920. Wm. Brandow.

47445

Red Son

Farrowed Apr 11, 1905
Litter, 7; 3 boars and 4 sows raised.
Bred by T. O. Wade, Houstonia, Mo.
Sold to Jas E. Thomas Houstonia, Mo.

Red Cloud 36651. ....
McFarland Bros.

Oom Paul II 17679.
McFarland Bros.

Rose Wonder 54882.
McFar and Bros.

Endora 92476. .....
Michael Bros.

C imax III 23363.
McFarland Bros.

Surprise Lady 73006.
Harry Sneed.

47447

Mediapolis Boy

Farrowed Mch 6, 1905
Litter, 13; 3 boars and 5 sows raised.
Bred by Hanks & Bishop, New London, Ia.
Sold to L. Johnson Mediapolis, Ia.
Resold to Johnson & Conkling, Mediapolis, Ia

Farmer Boy 29005. ...
O. E. Osborn.

Indicator 20465.
Manley & Co.

Osborn Pride 71364.
O. E. Osborn.

Miss Hanks 53692. ...
P. J. Hanks.

Crimson King 13041.
J. W. Greenfield.

Welches Pride 31104.
Welch Bros.

47449

Elcano

Farrowed July 29, 1905
Litter, 7; 2 boars and 5 sows raised.
Bred by A. L. White, Anna, Tex.
Sold to Walter McNew, Maple, Tex.

Banner 30851. .....
J. C. Hestand.

Tom H. 13811.
Thos. Bennett.

Red No. 3, 47334.
J. C. Hestand.

Rosie II 84536. .....
J. J. McLain.

Lee Belle 7833.
Nat. Edmonson.

Olivie's Pet 52970.
J. J. McLain.

47451

Madaline's Pride

Farrowed Nov. 7, 1905
Litter, 8; 4 boars and 2 sows raised.
Bred by Ed. Edmonson Newark, Tex.
Sold to O. T. Asher, Rush Springs, Ind. T.

J. C. 23617. .....
J. C. Hestand.

Tom H. 13811.
Thos. Bennett.

Irma 39676.
J. C. Hestand.

Madaline 95878. .....
Ed. Edmonson.

Pride of Sunny Slope 19509.
Nat. Edmonson.
Mattie D. 78338.
Ed. Edmonson.

47453

Dallas

Farrowed Nov. 2, 1905
Litter, 10; 2 boars and 4 sows raised.
Bred by Ed. Edmonson, Newark, Tex.
Sold to John Cleborne, Rush Springs, I. T.
Resold to G. W. Wood, Rush Springs, I. T.

C. D. 10865. .....
Nat. Edmonson.

Bob Lee 5567.
West & Salisbury.
Belle of Sherman II 14058.
Nat. Edmonson.

Queen Quality 95880...
Ed. Edmonson.

Pride of Sunny Slope 19509.
Nat. Edmonson.
Mattie D. 78338.
Ed. Edmonson.

47455

Jane Z.

Farrowed July 23, 1905
Litter, 10; 3 boars and 7 sows raised.
Bred by R. F. Norton, Clay Center, Kans.
Sold to J. L. Henderson Barnard, Kans.

Gen. K. 37813. .....
R. F. Norton.

Norton's Wonder 24685.
John W. Jones & Co.

Beo S. I 31152.
G. C. Stufft.

Jane W. 112148. ....
R. F. Norton.

Beo B. 45113.
R. F. Norton.

Jane 63840.
John W. Jones & Co.

47457

Myersville King

Farrowed Mch 31, 1905
Litter, 7; 3 boars and 3 sows raised.
Bred by W. F. Harshaman, Utica Mills, Md
Sold to John H. Marker, Myersville, Md.

Red Lad 17575. .....
C. J. Branthover & Son.

Gold Standard 14299.
Ike M. Wolcott.

Madam's Choice 39074.
D. A. Shafer.

Queen of Utica Mills 30510. .....
W. E. Patterson.

Col. L. 9667.
E. L. Linge.

Verna P. 22442.
D. A. Shafer.

47459 G. W. Tip Top Notcher

Farrowed Oct. 23, 1905
Litter, 13; 7 boars and 4 sows raised.
Bred by Geo. W. Seckman, Ripley, Ill.
Sold to R. G. Crannell, Longford, S. D.
Resold to F. Lamberton. Langford, S. D.

Tip Top Notcher 20729.
R. C. Watt.

Top Notcher 8503a.
S. E. Morton & Co.

Variety Wonder 22604a.
S. E. Morton & Co.

Model Duchess 91940..
G. W. Seckman.

M. D. LaFayette 8419a.
Thos. Bennett.

Lewey's Duchess 91942.
Geo. W. Seckman.

47461

Handy Andy

Farrowed Mch 26, 1905
Litter, 10; 5 boars and 4 sows raised.
Bred by I. J. Lorton, Union City, Ind.
Sold to M. J. Browder, Fulton, Ky.

I. J.'s Col. 14197a.....
W. W. Currant.

Prince of Co 13571a.
Carl Scott.

My Lady 31928a.
W. W. Currant.

Leisure Girl 34726a. ..
I. J. Lorton.

Combination 9855a.
I. J. Lorton.

Leisure Belle 27046a.
Wm. Finch.

47463

Missouri Chief

Farrowed May 5, 1904
Litter, 6; 4 boars and 2 sows raised.
Bred by J. T. Duffy & Son, Purnell, Mo.
Sold to Jas. Danner, Son, Parnell, Mo.
Resold to W. Y. Cox, Marysville, Mo.

Banner Chief 24441.
W. L. Addy & Son.

Ohio Banner. 13343.
S. E. Morton & Co.

Hoosier Lass 12018.
Nathan Wood.

Bristle's Pride 75690. .
L. M. Strader.

Challenger 25073.
O S. West.

Bristle 60500.
L. M. Strader.

47465

Sir William

Farrowed Mch 14, 1905
Litter, 12; 2 boars and 3 sows raised.
Bred by A. E. Martz, Liberty, Neb.
Sold to T. B. Waddell, Odell, Neb.

Martz Choice 22029. ..
Geo. Briggs & Son.

Higgins Model 3251.
M. R. Higgins.

Mina's Pride 29954.
Geo. Briggs & Son.

Beauty of Herd 41956.
T. L. Livingston.

Van's Hero 7467.
G. Van Patten.

D.'s Model 20776.
W. C. Shinn.

47467

Orion Boy

Farrowed Aug. 23, 1905
Litter, 7; 4 boars and 1 sow raised.
Bred by Wm. Rudy, Smithton, Mo.
Sold to F. H. Book, Waverly, Mo.

Orion Chief 28183. ....
Manley & Co.

Orion 5293.
N. P. Clark.

Donee 61206.
Manley & Co.

Clover Leaf XI 100406.
Wm. Rudy.

Thornton Star 20451.
J. P. Collins.

Clover Leaf II 34166.
C. R. Doty.

47469
Redland Chief

Farrowed Dec. 29, 1905
Litter, 10; 4 boars and 4 sows raised.
Bred by Al. Jones. Gervais, Ore.
Sold to John Hughes, Oregon City, Ore.

Mission 20603. ..... W. Al. Jones.
- Sub Chief 15765. Wm. F. Stufft.
- Salem 37742. Wm. F. Stufft.

Iowa Queen 34430. .. C. A. H. Fisher.
- Pilot No. 1 10085. E. N. Manley.
- Eva F. 25108. H. F. Hoffman.

47471
Brookside Chief

Farrowed July 15, 1905
Litter, 8; 2 boars and 3 sows raised.
Bred by John H. Tryon & Sons, Lyons, Neb.

Trone's Oom Paul 35875. ..... Geo. W. Trone & Son.
- Oom Paul 7545. F. F. Faior.
- Illinois Belle 57398. Geo. W. Trone & Son.

Lady Russell 55734. .. Manley & Co.
- Long John 8987. John A Hubbard.
- Lady Russell 28156. E. Z. Russell.

47473 Springdale's King

Farrowed Apr 4, 1905
Litter. 11: 1 boar and 2 sows raised.
Bred by Fred Schweizer, Elwood, Ill.
Sold to E. G. Henline, Lexington, Ill.
Resold to Ellis G. Willhoite, Cofax, Ill.

Big King 12641a..... L. J. Baynes.
- Red King 11057a. Harmon Gruver.
- Crimson Queen 27446a. J. B. Hilligoss & Son.

Springdale Perfection 61428. ..... Fred Schweizer.
- Gold Dust 14123. Fred Schweizer.
- Springdale Mekie 27392. C. M. Hartsock.

47475
Kant Notch Me

Farrowed Apr 25, 1904
Litter. 7: 2 boars and 3 sows raised.
Bred by T. A. Sullivan, Wichita, Kans.
Sold to W. S. Mackie, Mt. Hope, Kans.
Resold to H. Baughman Burrton, Kans.

Royal Top Notcher 12329a. ..... R. C. Watt.
- Kant Be Beat 10239a. E. S. Young.
- Our Pride 25794a. R. C. Watt.

Francis S. 67948. .... Dulaney & Whitmore.
- Gold Coin 15643. E. S. Young.
- Goldie D. 48542. Smith & Dulaney.

47477
Good Luck

Farrowed Sept 16, 1904
Litter, 6; 4 boars and 2 sows raised.
Bred by E. A. Drumm, Eskridge, Kans.
Sold to Geo. B. Bell, Eskridge, Kans.

Good Enough II 18285. Frank Georgia.
- Victor's Model 9001. Wm. Roberts & Son.
- Red Gem 30462. Frank Georgia.

Dora L. 43396. ..... E. A. Drumm.
- Sam Murphy 10083. Newton Bros.
- Gem 22814. N. B. Sawyer.

47479

Bob

Farrowed May 2, 1904
Litter, 9; 7 boars and 2 sows raised.
Bred by Pumphrey & Son, Rensselaer, Ind.
Sold to John Putt, Goodland, Ind.
Resold to Arthur Putt, Remington, Ind.

Richwood 2nd 10893a.
Marion Stultz.

Richwood 10081a.
G. C. Richwine.

Tip Ear II 23374a.
Marion Stultz.

Opal P. 25082a.
S. F. Andrews.

Champion A. 8861a.
D. A. Shafer.

Walter Girl 20028a.
O. Walter & Co.

47481

Sam A. 2nd

Farrowed Apr 15, 1905
Litter, 12; 3 boars and 6 sows raised.
Bred by J. H. Adams, Maxwell, Neb.
Sold to J. E. Castle, Gandy, Neb.

Sam A. 35277.
S. W. Schooley.

William Kloep 20623.
J. C. Day.

Good Gal 52666.
H. C. Chase Jr.

Pride of West 103976.
J. H. Adams.

Royal Duke 14971.
C. H. Searle.

Isabell 25694.
D. S. Roush.

47483

Billey Boy

Farrowed Mch 8, 1905
Litter, 9; 6 boars and 3 sows raised.
Bred by G. W. Seckman, Ripley, Ill.
Sold to J. F. Shaver, Marietta, Ill.

Major 29163.
M. W. Greer.

Nero 15879
T. E. Laurie.

Fancy Ella 38968.
O. E. Osborn.

Elvie 98170.
G. W. Seckman.

The Best of Top Notcher 20727.
R. C. Watt.

Grace Duchess II 20752a.
G. W. Seckman.

47485

Billings Advance

Farrowed Sept 14, 1905
Litter, 11; 5 boars and 5 sows raised.
Bred by H. C. Sheldon, Shannon City, Ia.
Sold to Minor York, Billings, Mont.

Proud Advance 23549.
Johnston Bros.

Advance 11309.
J. M. Morrison.

Lucy D. II 18106.
Geo. Duffus.

Royal Belle 60742.
Edmonds, Shade & Co.

American Royal 15453.
McFarland Bros.

Belle F. 30514.
A. B. Wingerd.

47487 Helen's Tip Top Notcher II

Farrowed Sept 20, 1905
Litter, 8; 4 boars and 1 sow raised.
Bred by Fagan Browning & Hess, Ripley, Ill.
Sold to Fagan, Browning, Hess & McCabe, Hersman, Ill.

Tip Top Notcher 20729.
R. C. Watt.

Top Notcher 8803a.
S. E. Morton & Co.

Variety Wonder 22604a.
S. E. Morton & Co.

Helen Blazes 64502.
G. W. Seckman.

The Lad For Me 10733a.
G. W. Seckman.

Gold Dust Rose 27354.
G. W. Seckman.

47489 Helen's Tip Top Notcher Same. Sold to same.

47491 Helen's Tip Top Notcher IV Same. Sold to same.

47493 Helen's Tip Top Notcher III Same. Sold to same.

47495 Chief Paul Finch

Farrowed Jun 25, 1905
Litter, 15; 1 boar and 1 sow raised.
Bred by Geo W. Trone, Rushville, Ill.
Sold to Fagan, Browning & Hess, Ripley, Ill

King Morton 14259a. S. E. Shebenberger.
- Morton's King 8725a. S. E. Morton & Co.
- Ohio Belle 27354a. S. E. Morton.

Goldie Paul 90630. Geo. W. Trone & Sons.
- Gold Finch 7549. F. F. Failor.
- Fancy Paul 57388. Geo. W. Trone.

47497 Jack

Farrowed May 20, 1904
Litter, 10.
Bred by Stansell & Matern, Tonica, Ill.
Sold to Frank Koether, Magnolia, Ill.

Exchange 21165. Thos. Bennett.
- Gibraltar 7625a. Thos. Bennett.
- Dainty 17804a. Roberts & Son.

Miss Shad 82382. Stansell & Matern.
- Shadrock B. 12267. Thos. Bennett.
- Rose 37988. Stansell & Matern.

47499 Dr. Burrell

Farrowed July 14, 1905
Litter, 12; 5 boars and 6 sows raised.
Bred by E. E. Pool, Collier, Texas.
Sold to J. W. Berrell, Lampasas, Texas.

Tom F. 46411. Tom Frazier.
- Thornton 15157. S. Y. Thornton.
- Tanta 15020. G. W. Seckman.

Ellie 115738. Tom Frazier
- Gen. Cronje 6820. G. W. Seckman.
- Viviana 12266. J. S. Stonebraker.

47501 Hoosier Tom

Farrowed Apr 14, 1904
Bred by W. L. Addy & Son, Parnell, Mo.
Sold to W. F. Maxwell, Corning, Ia.

Hoosier Banner 28111. W. L. Addy & Son.
- Ohio Banner 13343. S. E. Morton & Co.
- Hoosier Lass 14118. N. Wood.

Be Enough 73326. W. L. Addy & Son.
- Tom Watson 21105. R. C. Watt.
- Miss Hap 51674. W. L. Addy.

47503 Martin Model

Farrowed Apr 21, 1905
Litter, 9; 2 boars and 5 sows raised.
Bred by Ward Bros., Republic, Kans.
Sold to W. E. Monesmith, Formoso, Kans

Marti King 17345. G. T. James.
- King Marti 8185. H. B. Louden & Son.
- Middle Rosell 39274. Geo. Briggs & Son.

Miss Aledos II 43668. W. H. Ward.
- Olympus Jr. 10147. C. H. Searle.
- Miss Aledos 27944. C. H. Searle.

47505 Vermillion Boy

Farrowed May 15, 1904
Litter, 9; 4 boars and 4 sows raised.
Bred by W. D. & E. E. Woodman, Vermillion, Kans.
Sold to D. W. Sunderland, Vermillion, Kans.

Paulina 32609. Chester Thomas.
- Oom Paul II 17679. McFarland Bros.
- Sedalia Wonder 44128. McFarland Bros.

Bertie 80392. Jas. M. Williams.
- Home Chief 9099. Newton Bros.
- Bessie II 29262. J. M. Williams.

47507

Iowa King II

Farrowed Jun 29, 1901
Litter, 6 4 boars and 2 sows raised.
Bred by W. H. Roush, Grand Island, Neb.
Sold to C. W. Roush, Broken Bow, Neb.
Resold to P. H. Munk, Broken Bow, Neb.

Iowa King 9025. ..... Mixery Ile 8353a. Ira Van Ausdal.
West & Salisbury. Edna S. II 13352a. West & Salisbury.

Bird 29498. ..... Red Chief 4079. H. B. Louden & Son.
D. S. Roush. Grace Beauty 11356. G. W. Seckman.

47509 Loup Valley Chief

Farrowed May 10, 1904
Litter, 10; 5 boars and 4 sows raised.
Bred by P. H. Munk, Broken Bow, Neb.
Sold to Quest Bros., Boelus, Neb.

Belle Modle 23107. ... Red Chief I Am 7693. S. E Morton & Co.
Smith Brown. Neb. Belle 49206. Smith Brown.

16 to 1 119778. ..... Iowa King II 47507. D. S. Roush.
P. H. Munk. May 17568. Smith Brown.

47511

Tenn. Prince

Farrowed Feb. 28, 1905
Litter, 9; 4 boars and 3 sows raised.
Bred by J. T. Stovall, Thompson Station, Tenn.
Sold to C. C. Redman, Thompson Station Tenn.

Osceola 25231. ..... Gold Dust 22099. S. Y. Thornton.
W. O. Cantrell. Katy Silvey II 54682. S. Y. Thornton.

Beauty Miss 60832. ... Plateau King 19383. Clinton Schultz.
Wm. Hartman. Gypsy 42594. Wm. Hartman.

47513

Long Tom

Farrowed Apr 23, 1905
Litter, 7; 3 boars and 4 sows raised.
Bred by E. J. Compton, Newell, Ia.
Sold to J. C. Bigger, Fonda, Ia.
Resold to Geo. P. Thompson, Fonda, Ia.

Togo 36955. ..... Red Chief 22821. A. B. Wingerd.
A. M. Morrison. Sea Breeze 43022. R. P. Walrod.

Bird 97658. ..... Steele's Choice 32583. B. A. Samuelson.
E. J. Compton. Topsy Girl 80356. J. C. Blair.

47515

All Right

Farrowed Jun 10, 1905
Litter, 11; 2 boars and 7 sows raised.
Bred by S. H. Thompson, Plano, Tex.
Sold to R. H. Crawford, Plano, Texas.
Resold to J. E. Stricklin, Coleman, Tex.

Pedro 27757. ..... Nathan II 8033. W. L. Addy.
Tom Frazier. Vivian 12266. J. S. Stonebraker.

Bessie II 86556. ..... Ross 11699a. J. J. McLain.
J. J. McLain. Bessie A. 42778. J. J. McLain.

47517
Lad of Egypt

Farrowed May 29, 1905
Litter, 11; 2 boars and 7 sows raised.
Bred by H. W. Steinmeyer, Vol'and, Kans.

Egypt Lad 34023.
John W. Jones.

Fancy Chief 24923.
S. E. Morton & Co.

Fancy Xenia 47490.
Ed. S. Foust.

Miss Top Notcher 108816.
J. C. Woodburn.

Royal Top Notcher 23639.
W. L. Addy & Son.

Vol'and Fairy 83624.
J. C. Woodburn.

47519
Bird's Banker

Farrowed Nov. 22, 1906
Litter, 9; 4 boars and 4 sows raised.
Bred by R. G. Sollenbarger, Woodston, Kans.
Sold to Ira L. House, Carlton, Kans.

Woodston Banker 32357.
J. O. Hunt.

Eclipse 15439.
Bowman & Fitch.

Bessie Hunt 72128.
J. O. Hunt.

Woodston Bird 92542.
W. F. Garrett.

Success II 17159.
S. M. DeYoe & Son.

Mildred 36846.
W. H. Roush.

47521
D.'s Reformer

Farrowed Mch 16, 1905
Litter, 10; 3 boars and 4 sows raised.
Bred by Daniel Giffin, Pawnee City, Neb.
Sold to J. M. Dickinson, Pawnee City, Neb.

Hall's Admr. Togo 37235.
E. H. Gifford.

Duroc Reformer 17375.
O. S. West.

Bessie Gifford 50974.
E. M. Gifford.

Clara B. 45996.
Geo. Briggs & Son.

Flashlight 11883.
Robert & Son.

Lady Wonder 39930.
Geo. Briggs & Son.

47523
Tommy L.

Farrowed Mch 21, 1905
Litter, 10; 5 boars and 3 sows raised.
Bred by T. L. Livingston, Burchard, Neb.
Sold to J. M. Dickinson Pawnee City, Neb.

Short Stop 29499.
W. E. Irvin.

Larchwood 18547.
O. S. West.

Lady Long 39256.
E. N. Manley & Co.

Cloe L. 70342.
T. L. Livingston.

Glendale 12271.
E. Z. Russell.

Cloe G. 24800.
J. C. Woodburn.

47525
Joel

Farrowed Dec. 15, 1904
Litter, 9; 4 boars and 4 sows raised.
Bred by W. K. Stokes, Stratford, Tex.

Texas Sensation 28539.
D. W. Brown.

Sensation 7393a.
L. L. Moorman & Co.

Tedy Brown 21856a.
W. E. Brown.

Evelyn 86376.
W. K. Stokes.

Buster 16705.
C. D. Hughes.

Riverside Queen 49346
W. M. Stokes.

47527
Miller's Favorite

Farrowed Dec. 3, 1905
Litter, 7; 3 boars and 4 sows raised.
Bred by C. C. Trott, Abilene, Kans.
Sold to J. J. Miller, Junction City, Kans.

Trott's Top Notcher Jr. 44569.
D. M. Trott.

Trott's Top Notcher 27603.
W. L. Addy & Son.

Red Pearl 18982.
D. Trott.

Big Bone Beauty 98022
D. Trott.

Big Bone Chief 16749.
D. Trott.

Miss Abilena 22716.
J. T. Howe.

47529

Aspinwall Duke

Farrowed Mch 2, 1903
Litter, 8; 4 boars and 4 sows raised.
Bred by G. A. Munson, Maxwell, Ia.
Sold to P. C. Rogendorf, Aspinwall, Ia.

Shakespeare Jr. 6993. A. F. Russell.
- Shakespeare 4513. F. C. Woodrow.
- Miss Davis. 11064. J. B. Davis.

Josephine 33482. Wm. O. Coleman.
- Beulah 8727. J. C. Jay.
- Winnie M. 24684. Wm. O. Coleman.

47531

Rob Roy

Farrowed Nov. 9, 1904
Litter, 14.
Bred by P. C. Rogen- Aspinwall, Ia.
Sold to J. J. Kruse, Aspinwall, Ia.

Aspinwall Duke 47529. G. A. Munson.
- Shakespeare Jr. 6993. A. F. Russell.
- Josephine 33482. Wm. O. Coleman.

Aspinwall Lady 119846 G. W. Hockett.
- Prince H. Mc 18267. S. Y. Thornton.
- Martsci 29646. J. W. Stribling & Son.

47533

First Choice

Farowed Apr 21, 1905
Litter, 11; 5 boars and 6 sows raised.
Bred by S. J. J. Madison, Prescott, Ia.
Sold to John Kolash, Prescott, Ia.

Red Top 25981. Bruce McAllister.
- The Lad For Me 14283 J. A. Bangham.
- Bruce's Lady 45144 Bruce McAllister.

Miney 90880. John Kolash.
- Old Sandy 23825 W. L. Addy & Son.
- Old Polly 58058 John Kilash.

47535

Bristow

Farrowed Oct. 10, 1905
Litter, 13; 2 boars and 9 sows raised.
Bred by W. S. Penn, Springville, Ia.
Sold to A. R. Goodsell, Bristow, Ia.

Rosewood 31345. G. E. Wright.
- Lord Clare 18103. J. A. Hubbard.
- Pet 57368 E. E. Henderson.

Laura 92540. W. S. Penn.
- Red Prince II 19831 C. M. & S. P. Carr.
- Victoria 48324 W. S. Penn.

47537

Red Line

Farrowed Aug 16, 1905
Litter, 8; 2 boars and 1 sow raised.
Bred by W. C. Whitney, Agra, Kan.
Sold to W. C. Dye, Woodruff, Kan.

Lone Jack 30291. B. W. Harned.
- Surprise II 20269 Powell & Rudy.
- Lady Lee 63316. B. W. Harned.

Tip Topsy 7896. W. C. Whitney.
- Agra Prince 15567 J. F. Chandler.
- Agra Queen 41182 W. C. Whitney.

47539

Big Billey

Farrowed Mar 6, 1905
Litter, 10; 6 boars and 3 sows raised.
Bred by J. F. Chandler, Frankfort, Kan.
Sold to C. C. Townsend, Centralia, Kan.
Resold to R. E. Mather, Centralia, Kan.

Chief Perfection 20609. G. Van Patten.
- Van's Perfection 11571. G. Van Patten.
- Trixy 16116 G. Van Patten.

Rockdale's Pride 54376. J. F. Chandler.
- Roycroft Prince 12413 West & Salisbury.
- Hunt's Mode 34052 J. O. Hunt.

47541 Broad Back's Chief

Farrowed Oct 20, 1905
Litter, 11; 2 boars and 4 sows raised.
Bred by R. E. Mahoney, Meridian, Okla.
Sold to A. C. Gilmore, Geary, Okla.

Handy Boy 33869.....
L. A. Barber.

Red Dick 16053
Ellis Milton

Moon Light 55466
J. M. Laughrey.

Brand Back 112208....
Dolye & Mohoney

King Russe'l 2nd 29249
J. D. Stevenson.

Queens Maid 71900
Doyle & Mahoney.

47543 Western King

Farrowed Oct 15, 1905
Litter, 7; 4 boars and 1 sow raised.
Bred by R. E. Mahoney, Meridian, Okla.
Sold to N. M. Harman, Apache, Okla.

Bi ly Boy 2rd 46191...
Doyle & Mahoney.

Billy Boy 2nd 22957
L. C. Woollen.

Go'd Queen 57116
C. Folgate.

Red Belle 117344.....
Doyle & Mahoney.

King Russell 2nd 29249
J. D. Stevenson.

Lady R. 71396
J. D. Stevenson.

47545 Chauncy Boy

Farrowed Mar 14, 1904
Litter, 10; 5 boars and 2 sows raised.
Bred by Bowman & Fitch, Lawrence, Neb.
Sold to Wm. H. Walters, Trumbull, Neb.
Reso d to H. H. Austin, Inland, Neb.

Roberts Top 24319....
B. F. Roberts.

Morton Boy II 13225
W. B. Cropsey.

Posey 50436
B. F. Roberts

Miss I. X. L. III 71814. .....
Bowman & Fitch.

Improver II 13365.
O. S. West.

I. X. L. II 34986
Bowman & Fitch.

47547 Aaron Kaufman

Farrowed July 5, 1905
Litter, 6.
Bred by Pegram & Hostetler, Decatur, Ill.
Sold to Bert Meriweather, Decatur, I'l.

Decatur Ch'ef 28569..
T. E. Laurie.

Allison Jr. Perfection 9783a
S. E. Morton & Co.
Miss Troub'esome 40410
E. F. Hurlbutt.

Carrie Laurie 86788...
T. E. Laurie.

Buddy K. 20855
Fred Kraschel & Son.

Birdy S. 70158
T. E. Laurie.

47549 J. C.'s Choice

Farrowed May 10, 1903
Litter, 10.
Bred by Carl Scott, Muncie, Ind.
Sold to J. C. Kauffman, Muncie, Ind.

Carl's Col. 10419a....
Carl Scott.

Ed's Col. 8035a
S. E. Morton & Co.

De'la Scott 22714a
Carl Scott.

Gladness S 27702a....
J. S. Whiteworh.

Searchlight 9379a
M. C. Cannon.

Gladness 20406a
C. C. Brawley & Co.

47551 Col. Delaware

Farrowed Mar 22, 1905
Litter, 13.
Bred by M. P. Cannon, New Castle, Ind.
So d to J. C. Kauffman, Munc'e, Ind.

Director L 15491a.....
Lockhart.

Perfection 10739a
D. W. Brown.

Anna C 28320a
W. A. Carver.

Codes Col. 36002a. ...
M. P. Cannon.

Shamrock 12747a
M. P. Cannon.

Chessie 29194a
G. C. Richwine.

47553
Kans. Champion
Farrowed May 13, 1904
Litter, 8; 4 boars and 3 sows raised.
Bred by B. W. Harned, Beaman, Mo.
Sold to M. Ruthrauff & Son, South Haven, Kans.

Second Surprise 20269.. (Surprise 10817, G. W. Trone. / May F 38062, G. W. Trone.)
Powell & Rudy.

Imogene II 50084..... (Owen 13449, O. S. West. / Imogene 37966, S. E. McCullough.)
J. E. Imhauser.

47555
Red Lad
Farrowed Sep 20, 1904
Litter, 10; 4 boars and 5 sows raised.
Bred by Jas. Haley, Hope, Kans.
Sold to John McLaren, Hope, Kans.

Red Lad X 16747..... (Ben Bolt 9615, H. C. Lyons. / Belle of Oklahoma 20480, D. Trott.)
J. F. Queen.

Golden Queen 62746'.. (Red Cloud H 8739, D. Trott. / Nannie 2nd 61094, James B. Haley.)
Jas. B. Haley.

47557
Neighbor
Farrowed Oct 30, 1905
Litter, 12; 4 boars and 6 sows raised.
Bred by H. Baughman, Burrton, Kan.
Sold to C. A. Baker, Pratt, Kan.

Wocsee Chief 19715... (Red Haven 9975, Newton Bros. / Madam C 22334, Newton Bros.)
E. S. Cowee.

Miss Bigbone 64192... (Bigbone 16749, D. Trott. / Miss Abiline 22716, J. U. Howe.)
D. Trott.

47559 Nero Same. Sold to W. E. Harner, Burrton, Kan.

47561
Banker
Farrowed Oct 28, 1905
Litter, 8; 3 boars and 1 sow raised.
Bred by H. Baughman, Burrton, Kans.

Wocsee Chief 19715.... (See above.)

Miss Bravo C 64194.. (Bravo Champion 14371, D. Trott. / Red Pearl 18982, D. Trott.)
D. Trott.

47563 Luke Same. Sold to L. U. Keck'er, Hutchinson, Kan,

47565
Billy Swift
Farrowed May 16, 1904
Litter, 7; 2 boars and 3 sows raised.
Bred by Geo. Stuckenbrick, Lake City, Ia.
Sold to Henry Honsen, Auburn, Ia.

Gay Hero 20509..... (Frisky Jim 12135, F. J. Clouss. / Bessie Blend 33284, B. A. Samuelson.)
F. E. Garrett.

Lake Lady 56994..... (Robt. J. 12621, Wm. Roberts & Son. / Roberts Rose 22758, C. H. Jones.)
J. T. Dollison.

47567

King Boy

Farrowed Mar 28, 1904
Litter, 10; 5 boars and 5 sows raised.
Bred by A. D. Rouse, Elizabethtown, Ky.
Sold to W. G. Lehman, Midway, Ky.

King Edward 11517a...
Ed. S. Foust.

Kantbebeat 10239a
Ira Jackson.

Xenia Queen II 22366a
E. S. Foust.

Bonnie Lass 30284a...
H. L. Igleherat.

Morton's Col. 8723a
S. E. Monton & Co.

Nora 25428a
H. L. Igleheart.

47569

Western Star

Farrowed Sep 15, 1905
Litter, 8; 4 boars and 3 sows raised.
Bred by C. C. Dawson, Carnegie, Okla.
Sold to W. L. Dunlap, Carnegie, Okla.

Joe Folk 36311.....
H. M. Welch.

Prince Henry 24535
S. Y. Thornton.

Bonnie 59342
C. B. Thompson.

Chromo D 90276.....
Newton Bros.

Red Rube 12639
Newton Bros.

Pansy 31684
Newton Bros.

47571

Brenner Chief

Farrowed Mar 18, 1905
Litter, 10; 5 boars and 3 sows raised.
Bred by Lauretta Acker, Highland, Kan.
Sold to J. H. Lancaster, Brenner, Kan.

Ben Hur 31727.....
Chester Thomas.

Li ey's Brother 20267
McFarland Bros.

Hiawatha Belle 68344.
Chester Thomas.

Red Bess II 119552....
Lauretta Acker.

Gay Boy 31725
Peter Blocher.

Red Bess 78752
Neil Duncan.

47573

Kansas Boy

Farrowed Mar 20, 1903
Litter, 5; 3 boars and 2 sows raised.
Bred by Martin Larson, Lenora, Kan.
Sold to Wi'l Lamb, Codell, Kan.

Cracker Jack 18343..."
S. P. & C. H. Carr.

Red Cloud B. 5971
A. G. French.

Carrie F II 13294
S. P. & C. M. Carr.

Rosalind 26984.....
Martin Larson.

Red Duke 9653
Newton Bros.

Red Rose 21410
J. B. Davis.

47575

Alright Jim

Farrowed Sep 13, 1905
Bred by Geo. Houghton, Jamestown, Kan.
Sold to Vincent & O'son, Courtland, Kan.

Clinton 36999.....
Frank Georgia.

Orion Chip 10375
S. E. McCullough.

Rosalind 84902
W. H. Ward.

Sweet Marie 93604....
J. Houghton & Son.

All Right 11663
W. H. Ward.

Houghton's Lady 67040.
T. R. Fitch.

47577

Saranac Duke

Farrowed Aug 23, 1905
Litter, 11; 2 boars and 4 sows raised.
Bred by Lewis Dillenbeck, Saranac, Mich.

Rambling Joe 25701...
Wm. H. Ashdown.

A.'s Perfection 13117.
Chas. Ashdown.

Ditto's Fancy 24282
Wm. H. Ashmore.

Island Queen 61674....
D. A. Thomas.

Gold Chief 12153
Ed. A. Baxter.

Mystic May 44326
D. A. Thomas.

47579
Ohio Prince

Farrowed Apr 16, 1905
Litter, 10; 4 boars and 1 sow raised.
Bred by Watt & Foust, Xenia, O.
Sold to Geo. Hall, Kenton, O.

Usefull Top Notcher 12449a
R. C. Watt.

Top Notcher 8803a
S. E. Morton & Co.

Useful Queen 24270a
R. C. Watt.

Variety Wonder IV 28784a
R. C. Watt.

Kant-Be Beat 10239a
Ira Jackson.

Variety Wonder II 24744a
S. E. Morton & Co.

47581 Meadow Lane Chief

Farowed Apr 3, 1905
Litter, 8; 5 boars and 3 sows raised.
Bred by J. H. Allen, Walnut Grove Minn.
Sold to Chas L. Cedergren, Lindstrom, Minn.

Duke Vincentino 30581
T. E. Bly.

West's Best 13223
O. S. West.

Brewster Belle II 49944
T. E. Bly.

Meadowlome Princess 92408
T. E. Bly.

Brewster Chief 24995
W. H. Reece.

Orabelle 64238
T. E. Bly.

47583
Sandy

Farrowed Aug 10, 1903
Litter, 10; 7 boars and 3 sows raised.
Bred by H. G. Keesler, Cassapolis, Mich.
Sold to Hampton Stock Farm Co., Glenwood, Mich.
Resold to Alvin Bennett, Decatur, Mich.

Duke 20637
J. D. Edwards.

John 14445
E. D. Harris.

May Fisk 33886
J. D. Edwards.

Ruth 50830
Frank Keever.

Brilliant 7941
I. C. Welch.

Bessie Thomas 14110
Davis & Leininger.

47585
Cromwell

Farrowed Sep 2, 1905
Litter, 9; 6 boars and 3 sows raised.
Bred by E. L. Young, Bayneville, Kan.
Sold to T. K. Kime, Viola, Kan.

Royal Improver 35693
Bowman & Fitch.

Improver II 13365
O. S. West.

Suidae 70534
Bowman & Fitch.

Helena 2nd 113522
E. L. Young.

Victor M 11955a
D. W. Brown.

Helena 57490
J. U. Howe.

47587 Murdock Same. Sold to J. A. Sonders, Cheney, Kan.

47589
King's Model

Farrowed Oct 4, 1905
Litter, 7; 1 boar and 6 sows raised.
Bred by Robert Phillips, Benton, Ill.
Sold to W. B. King, Ewing, Ill.

Victor Hugo 23779
I. P. Stratton.

Hoosier Dick 6829
H. Milhous & Son.

Maggie A 10646
W. A. Lefever.

Rosa Lind 57982
I. P. Stratton.

Brunswick Chief 16773
J. W. Killam.

Sunset 31392
Lefever Bros.

47591

Judge

Farrowed Apr 15, 1905
Litter, 10; 4 boars and 4 sows raised.
Bred by J. C. Hestand, Sherman, Tex.
Sold to J. D. Brewster, Sadler, Tex.

Mack 32629.....
J. J. McLain.

Ross 11699a
Thos. Bennett.

Oliv'a's Pet 52970
J. J. McLain.

Curley No. 6 47330...
J. C. Hestand.

Dictator 7703
W. A. Pearson & Son.

Queen of Sherman 28770
Nat Edmonson.

47593

Bob Brown

Farrowed Mar 20, 1905
Litter, 8; 2 boars and 5 sows raised.
Bred by E. S. Cowee, Scranton, Kan.
Sold to B. S. Bennett. Baldwin, Kan.

Bob Fitzsimmons 36031
F. L. McClelland.

Lord Bacon 26513
C. H. Searle.

Red Rose V 46254
A. G. Dorr.

Daisy G 76234.....
R. S. Montgomery.

Cronje II 13813
Peter Blocher.

Modesta 68182
R. S. Montgomery.

47595

Jolley Boy

Farrowed Sep 11, 1905
Litter, 8; 3 boars and 3 sows raised.
Bred by E. S. Cowee, Scranton, Kan.
Sold to J. A. Tosh, Hobart, Okla.

Bob Fitzsimmons 36031
(See above.)

Katie II 107162.....
E. S. Cowee. ..

Cherry Boy 30725
R. S. Montgomery.

Katie 34572
E. S. Cowee.

47597

Old Spurgeon

Farrowed July 26, 1905
Litter, 9; 4 boars and 4 sows raised.
Bred by O. W. Wilkler, Kidder, Mo.
Sold to B. L. Sweany, Kidder, Mo.
Resold to C. G. Ditmar & Co., Turney, Mo.

Senator V 36181.....
H. L. Clevenger.

Co'es Duroc 15131
O. S. West.

Myra C 68550
A. T. Cole.

Myrtle 90432.....
M. P. Dawson.

Puro 10441a
C. H. Searle.

Beauty I 24264a
C. H. Searle.

47599

Tobe W.

Farrowed Feb 15, 1906
Litter, 9; 2 boars and 2 sows raised.
Bred by C. F. Warwick, El Dorado, Ill.
Sold to A. Donley, El Dorado, Ill.

Rector 36535. .....
Ira R. Jordan.

Banker of Lamotte 23765
O. S. West.

Editn W 24696
P. W. Boones.

The'ma 90914.....
O. Walker & Son.

Walker's King 2nd 26879
S. E. Monton & Co.

Fairview Belle 43094
J. B. Hilligoss.

47601

Morton's Decree

Farrowed Mar 18, 1905
Litter, 8; 5 boars and 3 sows raised.
Bred by S. E. Morton & Co., Camden, O.
Sold to Grant Chapin, Green, Kan.

Ohio Chief 8727a.....
S. E. Morton & Co.

Protection 4697a.
S. E. Morton & Co.

Duchess 40th 18958a
S. E. Monton & Co.

Ivy C. 33082a.....
W. B. Cline.

Ohio King 11397a
S. E. Morton & Co.

Zola C. 28586a
W. B. Cline.

47603

Milford King

Farrowed July 30, 1905
Litter, 7; 3 boars and 3 sows raised.
Bred by Watt & Foust, Xenia and Cedarville, O.
Sold to Grant Chapin, Green, Kan.
Resold to G. E. Avery, Riley, Kan.

Veribest 14115a.....
Ira Jackson.

Foust's Pride 27810a...
Ed. S. Foust.

Pilot Wonder 9017a
O. Walter & Co.

Miss Protection 24428a
S. E. Morton & Co.

Kantbebeat 10239a
Ira Jackson.

Xenia Queen 20014a
Tom Bennett.

47605

John D.

Farrowed Sep 16, 1905
Litter, 9; 4 boars and 5 sows raised.
Bred by J. D. Nidlinger, Decatur, Ind.
Sold to Grant Chapin, Green, Kan.

J. B. J. 11121a.....
J. B. Jones.

Decatur Queen X 37906 .....
J. D. Nidlinger.

Bakers Bred Right 10463a
Baker & Son.

Ollie C 19912a
J. B. Jones.

Echo King 18415.
E. M. Clark.

Decatur Queen 1st 27012a.
J. D. Nidlinger.

47607

Red Raven

Farrowed Mar 10, 1905
Litter, 9; 5 boars raised.
Bred by Powell & Rudy, Smithton, Mo.
Sold to Grant Chapin, Green, Kan.

Joe Folk 34659.....
W. B. Bishop.

Mary D. 72036.....
Powell & Rudy.

Belle Chief 22727.
Smith Brown.

Bishop's Choice 32020
O. S. West.

Surprise 10817
G. W. Trone & Son.

Mary Allison 38060
Thos. Bennett.

47609 Lengthy Improver

Farrowed Mar 17, 1905
Litter, 5; 2 boars and 2 sows raised.
Bred by Bowman & Fitch, Lawrence, Neb.
Sold to Grant Chapin, Green, Kan.
Resold to David Englehardt, Idana, Kan.

Coles Duroc 15131....
O. S. West.

Callahans Choice 99862
Bowman & Fitch.

Duroc Challenger. 11163
C. W. & Wm. Reed.

Bishop's Choice 32020
O. S. West.

Improver II 13365
O. S. West.

Parnell B 34988
Bowman & Fitch.

47611

Duroc Prize

Farrowed Aug 14, 1904
Litter, 14; 7 boars and 4 sows raised.
Bred by H. B. Finney & Sons, Millersburg, O.
Sold to G. W. Shorb, Utica Mills, Md.
Resold to J. M. Powell, Thurmour, Md.

High Commander 13633a .....
Manley & Co.

Weight & Quality 25586a .....
J. B. Finney & Sons.

Orion 4901a
N. P. Clark.

May Belle 31534a
Manley & Co.

Capt. Stanley 10213a
G. W. Simpson & Son.

Oriole 24874a
G. W. Simpson & Son.

47613

Glencoe Marshall

Farrowed Mar 30, 1905
Litter, 10; 6 boars and 3 sows raised.
Bred by J. R. Marshall, Glencoe, Okla.
Sold to Wm. Spencer, Glencoe, Okla.

Prince Y 23525.....
N. B. Sawyer.

Prince Royal 16763
N. B. Sawyer.

Model Girl III 48702
N. B. Sawyer.

Oklahoma Pride 54450
C. W. Sutherland.

Chawnee Duke 16879
C. B. Thompson.

Mrs. Nation 21140
Frank Connolley.

47615

Charley F.

Farrowed Mar 1, 1905
Litter, 8; 5 boars and 3 sows raised.
Bred by E. C. Montgomery, Mt. Pleasant, Ia.
Sold to C. T. Forbes, Mt. Pleasant, Ia.

Mogul Rival 33853....
I. C. Welch.

Mogul 14025
S. E. Monton & Co.

Eva Hur II 27820
I. C. Welch.

Red Baby 22048.....
Walker Bros.

Big Henry 6161
Welch Bros.

Highland Queen 9254
J. C. Jay.

47617

General

Farrowed Feb 5, 1905
Litter, 8; 5 boars and 3 sows raised.
Bred by C. T. Forbes, Mt. Pleasant, Ia.
Sold to E. C. Montgomery, Mt. Pleasant, Ia.

Welch's Protection 18071 .....
Welch Bros.

Waneta King 6215
S. E. Morton & Co.

Queen of Reds II 24218
Welch Bros.

Lady F 38894.....
Welch Bros.

Perfect I Know 6157
C. H. Searles.

Red Belle 11826
J. D. Stevenson.

47619

Cracker Jack

Farrowed June 12, 1904
Litter, 13; 4 boars and 5 sows raised.
Bred by E. C. Montgomery, Mt. Pleasant, Ia.
Sold to Charles Fisher, Avon, Ill.

Longfellow 21703.....
Shotwell & Shaffer.

Roycroft Sensation IV 14353
E. M. Kuhns.

Betty Miles 37720
N. L. Niles.

Good Enough 120100...
E. C. Montgomery.

Red Sam 17939
Frank Kean.

Red Lady 58048
E. C. Montgomery.

47621

Peckham's Orion

Farrowed Sept 27, 1905
Litter, 13; 4 boars and 1 sow raised.
Bred by Chas. Reich, Glen Elder, Kan.
Sold to C. H. Peckham, Yorktown, Kan.

Garretts Orion 23475..
Manley & Co.

Orion 5293
N. P. Clark.

Portis Belle 46396
Manley & Co.

Kansas Queen 68144...
T. L. Livingston.

Glendale 12271
E. Z. Russell.

Inter State Queen II 32738
O. S. West.

47623

Gold Coin

Farrowed Oct. 8, 1905
Litter, 9; 5 boars and 2 sows raised.
Bred by McFarland Bros., Sedalia, Mo.
Sold to Miss Ollie Crandall, Crandall, Kan.

Jeo 29271.....
McFarland Bros.

Oom Paul II 17679
McFarland Bros.

Grace McF 48442
McFarland Bros.

Jewell Surprise 100758
B. W. Harned.

II Surprise 20269
Powell & Rudy.

My Jewell 17500
H. B. Louden & Son.

47625
Rob Roy

Farrowed Apr 8, 1904
Litter, 10; 5 boars and 2 sows raised.
Bred by McFarland Bros., Sedalia, Mo.

- II Climax 23361. McFarland Bros.
  - Climax D 14431 C. R. Doty.
  - Windsor 22120a Thos. Bennett.
- Ama 49660. McFarland Bros.
  - Surprise 10817 G. W. Trone.
  - Nelly W 30040 O. Walter & Co.

47627
Orion's Boy

Litter, 12; 5 boars and 4 sows raised.
Bred by Manley & Co., Lyons, Neb.
Sold to Johnson Bres., Dickens, Ia.

- Orion 5293. N. P. Clark.
  - Ben Hur H. 4539a. J. A. Hubbard.
  - Nellice C 9740a. N. P. Clark.
- Valley Rose 56428. Edmonds, Shade & Co.
  - Albinus 10059 N. P. Clark.
  - Red Gal 30526 A. B. Wingerd.

47629
Brown's Major

Farrowed Sep 25, 1905
Litter, 13; 5 boars and 4 sows raised.
Bred by W. S. Brown, Manson, Ia.

- Major Delmar 28869. D. C. Baker.
  - Red Boy 15257 H. F. Hoffman.
  - Endora Lady 48974 D. C. Baker.
- Liz 73198. Peter Kutscher.
  - Red Freeman 21431 Welch Bros.
  - Lizzie 53052 Peter Kutscher.

47631
Red Chief III

Farrowed May 29, 1904
Litter, 11; 7 boars and 2 sows raised.
Bred by J. B. Barnes & Son, Petersburg, Neb.
Sold to J. Stetson, Albion, Neb.
Resold to Fred Barnes, Albion, Neb. Resold to F. I. Holtz, Albion, Neb.

- Red Chief II 24389. Geo. Briggs & Son.
  - Red Chief I Am 7693 S. E. Morton & Co.
  - B's Lady Belle 39934 Geo. Briggs & Son.
- Manilla 7th 80462. J. B. Barnes & Son.
  - Prince Hero 10651 F. F. Failor.
  - Manilla V 26224 H. B. Louden & Son.

47633
High Style

Farrowed Mar 6, 1906
Litter, 8; 4 boars and 1 sow raised.
Bred by Wm. Hartman, Marsfield, Mo.
Sold to W. J. Baker, Elmont, Mo.

- Cherokee Bill 14401. W. H. Alberty.
  - Expansion 11963 N. B. Sawyer.
  - Cherokee ueen 21674 Newton Bros.
- Iowa Fancy 68022. Warren Freeman.
  - Beulah 2nd 18475 W. O. Coleman.
  - Ella B 24228 Welch Bros.

47635 Good Nature Same. Sold to same. Resold to J. D. Erni, Bourbon, Mo.

47637
Anchor Wonder

Farrowed Sep 23, 1905
Litter, 11; 3 boars and 4 sows raised.
Bred by Marshall Bros., Burden, Kan.
Sold to A. Blank, Oxford, Kan.

Mo. Wonder 12945.....
O. Walter & Co.

- Longfe low Jr. 8545a
  Ira Jackson.
- Bessie WonderII 21956
  O. Walter & Bros.

Corrector Belle 72830..
A. T. Cole.

- Corrector C 11145
  Geo. Horning.
- Beatrice Belle 18848
  Geo. Briggs & Son.

47639
Kentucky Prince

Farrowed Jan. 28, 1906
Litter, 11; 5 boars and 5 sows raised.
Bred by B. W. Hale, Laddonia, Mo.
Sold to C. E. Nunn, Brackford, Ky.

King Culvre I 22139...
J. D. Stevenson.

- King Russell 12695
  A. F. Russell.
- Lucy R 40188
  J. D. Stevenson.

Top Notcher Lady 96836 .....
R M. Snoddy.

- Ohio Flashlight 15399
  Ed. S. Foust.
- Down East 24748
  Jos. Vogel.

47641
Red Boy

Farrowed Sep 20, 1903
Litter, 11; 4 boars and 5 sows raised.
Bred by O. H. Clark, Holton, Kan.
Sold to George Hodges, Lincolnville, Kan.

Forward 16725.....
H. B. Davis.

- Onward 12587
  Geo. E. Butler.
- C'ar Webster 30696.
  F. J. Clouse.

Miss H 48914.....
O. H. Clark.

- Holton Duke 18601
  J. B. Davis.
- Dora Holton 45782
  A. B. Conner.

47643
Homemaker II

Farrowed Mar 5, 1905
Litter, 9; 5 boars and 2 sows raised.
Bred by Frank Laird & Son, York, Neb.
Sold to E. B. Harwood, York, Neb.

Homemaker 28507.....
Geo. Briggs & Son.

- Red Chief I Am 7693
  S. E. Morton & Co.
- Topsy L 51662
  Geo. Briggs & Son.

Minnie Queen 70014...
Frank Laird.

- Rambler 17769
  Man'ey & Co.
- Minnie 41796
  G. Van Patten.

47645
Markle Chief

Farrowed Sep 17, 1905
Litter, 10; 2 boars and 4 sows raised.
Bred by Augustus Smith, Markle, Ind.
Sold to R. B. Athens, Huntington, Ind.

Col. Springer 12983a..
R. C. Springer.

- Walter Allison 11253a.
  Morton & Co.
- Helen Top Line 25950a
  R. C. Watt.

Model 71430.....
J. D. Nidlinger.

- Corrector 15653
  J. D. Nidlinger.
- Margaret N 37628
  J. D. Nidlinger.

47647
Danforth's Choice

Farrowed Apr 19, 1905
Litter, 8; 4 boars and 3 sows raised.
Bred by Clyde H. Smith Riceville, Ia.
Sold to W. B. Danforth, Little Cedar, Ia.

Advance Boy 28769. ..
Johnston Bros. & Newkirk.

- Advance 11309.
  J. M. Morrison.
- Lucy D. II 18106.
  Geo. Duffus.

Delias Gir' 107356. ...
Clyde H. Smith.

- Re'iance 26139.
  W. W. Wheeler.
- Delia N. 70394.
  Clyde H. Smith.

47649 Big King of Texas

Farrowed May 10, 1905
Litter, 9; 1 boar and 4 sows raised.
Bred by T. H. Brown, Huntsville, Tex.
Sold to E. F. Dupree, Houston, Tex.

Austin 28431. ..... W. K. Stokes.
- Buster 16705. C. D. Hughes.
- Octavia 51856. W. K. Stokes.

Indian Girl 82446. ... A. D. Russell.
- Sensation Winner 12433a. D. W. Brown.
- Dora M. 65192. A. D. Russell.

47651 Best Advance

Farrowed Sept 14, 1905
Litter, 11; 5 boars and 5 sows raised.
Bred by H. C. Sheldon, Shannon City, Ia.

Proud Advance 23549. Johnson Bros.
- Advance 11309. J. M. Morrison.
- Lucy II 18106. Geo. Duffus.

Royal Belle 60742. .... Edmonds, Shade & Co.
- American Royal 16453. McFarland Bros.
- Belle F. 30514. A. B. Wingerd.

Pedigrees of Females Vol. XX
Nos. 111602 to 120200

111602
Lucile II

Farrowed Nov. 1903.
Litter, 7; 1 sow raised.
Bred by Jos. Vogel, Benson, Ill.
Sold to T. L. Wallace, Van Buren, Ark.

Benson Boy 16517.
C. C. Habecker.

Klondyke 4023.
A. P. Stout.
Congerville Princess 10430.
J. W. Killam.

Lucile 109518.
Jos. Vogel.

Gold Dust 12385.
Wm. Shultz.
Reddy 32456.
Jos. Vogel.

111604
Queen Daga

Farrowed Sept 26, 1905
Litter, 7; 2 boars and 5 sows raised.
Bred by A. C. Gilmore, Geary, Okla.
Sold to R. M. Davis, Cumet, Okla.

Red Boy 28009.
L. A. Barber.

Red Dick 16053.
Ellis Melton.
Cherry T. 51146.
G. J. Doxie.

Lettie 94468.
A. C. Gilmore.

Paul 23823.
Paul H. Kirk.
Lady Dora 57176.
A. H. Symcox.

111606
Cora

Farrowed Mch 27, 1904
Litter, 10; 2 boars and 8 sows raised.
Bred by F. J. Sizer. Keanney, Neb.
Sold to Chas. Harmer, Oconto, Neb.

David Harum 16077.
O. S. West.

Duroc Challenger 11163
C. W. & Wm. Reed.
Inter State Queen II 32738.
O. S. West.

Rangy 27560.
W. J. S. Taylor.

Iowa Brave 8179a.
M. M. Emendorf.
Sunshine 18750.
W. J. S. Taylor.

111608 Hatty Gold Dust IV

Farrowed Apr 12, 1904
Litter, 14; 5 boars and 7 sows raised.
Bred by Geo. W. Seckman, Ripley, Ill.
Sold to Elmo O. Rourke, Charleston, Mo.

Best of Top Notcher 20727.
R. C. Watt.

Proprietor F. 9589a.
D. W. Brown.
Our Fancy VIII 24742a.
R. C. Watt.

Hatty Gold Dust II 11428.
G. W. Seckman.

Woodburn's Perfection 2123.
Calm Harman.
Hattie Gold Dust 2218.
A. Ingram.

111610
Trixey

Farrowed Feb. 18, 1903
Litter, 4; 1 boar and 3 sows raised.
Bred by W. W. Wheeler, Harlan, Ia.
Sold to W. S. McFarland, Bunch, Ia.

Majestic 16643.
W. L. Willey.

Menlo's Best 8407.
W. N. Benson.
Lou 25250.
Geo. Duffus.

Allie P. 25982.
W. W. Wheeler.

Marti E. 6885.
J. W. Stribling & Son.
Lady Alice 19000.
M. E. Edwards.

111612
Pansy B

Farrowed Mch 21, 1904
Litter, 5; 1 boar and
Bred by G. Van Patten, Sutton, Neb.
Sold to L. H. Page & Son Friend, Neb.
Resold to W. H. Jewell. DeWitt, Neb.

Reed's Banker 17565.
Johnston Bros.

Advance 11309.
Jas M. Morrison.
Lucy D. II 18106.
Geo. Duffus.

Pansy Maid II 61350.
G. Van Patten.

Van's Perfection 11571.
G. Van Patten.
Pansy Maid. 30394.
G. Van Patten.

111614
Jumbo Queen

Farrowed Feb. 20, 1904
Litter, 9; 2 boars and 4 sows raised.
Bred by H. B. Louden & Son, Clay Center, Neb.
Sold to L. H. Page & Son, Friend, Neb.
Resold to Wm. H. Jewell, DeWitt, Neb.

Jumbo Perfection 19901
H. B. Louden & Son.
- Jumbo Red 7973. S. E. Morton & Co.
- Mary Ann 33146. H. B. Louden & Son.

Louden's Best 48488...
E. Z. Russell.
- Glendale Prince 14519. E. Z. Russell.
- Osborn's Choice 36806. E. Z. Russel.

111616
Becky 6

Farrowed Sept 29, 1905
Litter, 13; 5 boars and 6 sows raised.
Bred by Horace H. Davis, Lexington, Ky.
Sold to Geo. Curtis, Lexington, Ky.

Fayette King 15849a...
W. S. Burkhart.
- Morton's King 8725a. S. E. Morton & Co.
- Fayette Co. Queen 28136a. W. S. Burkhart.

Kentucky Variety II 36486a. .....
H. N. Davis.
- Morton's Mode 7539a. S. E. Morton & Co.
- Kentucky Variety 28138a. S. E. Morton & Co.

111618 Victor's Jewell III

Farrowed Apr 11, 1902
Litter, 8; 3 boars and 5 sows raised.
Bred by C. E. Sowerwine, Victor, Ia.

Victor Hero 14571. ...
J. L. McIlrath.
- Lord Minto 8767a. C. P. Van Doren.
- Maud S. 21806a. J. W. Stribling & Son.

Victor's Jewell 26520.
C. C. Keil & Son.
- Keil's Hero 5793. J. A. Bangham.
- Hartford Queen II 19260. C. C. Keil & Son.

111620 Bell Same.

111622 Victor's Jewell II Same.

111624
Kind Queen II

Farrowed Apr 7, 1902
Litter, 9; 7 boars and 2 sows raised.
Bred by C. E. Sowerwine, Victor, Ia.

Victor's Hero 14571...
(See above.)

Kind Queen 35442. ....
J. W. Stribling & Son.
- Kruger 8059a. J. W. Stribling & Son.
- Lady B. 20692a. J. W. Stribling & Son.

111626
Owen's Jewell II

Farrowed Apr 4, 1901
Litter, 8; 4 boars and 4 sows raised.
Bred by R. E. Owen, Williamsburg, Ia.
Sold to S. E. Sowerwine, Victor, Ia.

King Tom 9357. .....
N. P. Clark.
- King Jehu 5287. S. E. Morton & Co.
- Sue C. 13302a. N. P. Clark.

Owen's Jewell 24490...
R. E. Owen's.
- Warrior 6265. N. P. Clark.
- Peggy 13834. E. B. Watson.

111628

Victor's Peach II

Farrowed Apr 24, 1902
Litter, 13; 8 boars and 5 sows raised.
Bred by C. E. Sowerwine, Victor, Ia.

Victor's Hero 14571. ..
L. J. McIlrath.

Lord Minto 8767a.
C. P. Van Doren.

Maud S. 21806a.
J. W. Stribling & Son.

Victor Peach 26518. ..
C. C. Keil.

Keil's Hero 5793.
J. A. Bangham.

Olive II 15176.
C. C. Keil.

111630

Victor's Belle II

Farrowed Apr 4, 1902
Litter, 7; 5 boars and 2 sows raised.
Bred by C. E. Sowerwine, Victor, Ia.

Victor's Hero 14571...
(See above.)

Victor's Belle 26526.
C. C. Keil & Son.

Warrior 6265.
N. P. Clark.

Golden Belle II 15164.
R. E. Owens.

111632

Lady Orion

Farrowed Mch 16, 1904
Litter, 9; 7 boars and 2 sows raised.
Bred by A. E. Poush, Chariton, Ia.
Sold to Ed. Lonyclain, Chariton, Ia.

Orion Chip 10375. ....
S. E. McCullough.

Orion 5293.
N. P. Clark.

Iowa Prince 17474.
S. E. McCullough.

Red Lady P. 2nd 53152.
A. E. Poush.

Go-A-Head 11289a.
M. M. Elmendorf.

Red Lady P. 42728.
H. L. Cantine.

111634

Nell

Farrowed Mch 24, 1905
Litter, 10; 3 boars and 4 sows raised.
Bred by W. H. Weddige, Hinckley, Ill.
Sold to O. J. Grundy, Malta, Ill.

Top Notcher II 28593.
Watt & Foust.

Top Notcher 23335.
S. E. Morton & Co.

Xenia Queen II 22366a
E. S. Foust.

Lady 94270. .....
W. H. Weddige.

Royal Sam II 27865.
Red Ear Stock Farm.

Gipsy Maid 50418.
A. Gilchrist.

111636

Martha

Farrowed Jan. 5, 1903
Litter, 16; 3 boars and 8 sows raised.
Bred by J. J. Houser, Ottawa, Kans.
Sold to George Hannan, Olthe, Kans.

Eri H. 20755. .....
Eri Huxtabel.

Red Buck S. 13413.
W. S. Sill.

Elba I 31296.
Daniel Rich.

Marge J. 51212. .....
N. C. McFarland.

Ingomar 7897a.
D. A. Shafer.

Katisha 5616.
S. Y. Thornton.

111638

Lidy

Farrowed July 10, 1903
Litter, 14; 5 boars and 7 sows raised.
Bred by J. J. Houser, Ottawa, Kans.

Eri H. 20755. .....
(See above.)

Lady Mc F.51210. .....
McFarland Bros.

Paddie 16527.
N. C. McFarland.

Ora H. 39484.
M. C. McFarland.

111640
Lady J.

Farrowed Apr 1, 1902
Litter, 10; 4 boars and 5 sows raised.
Bred by R. E. Hyer, Knoxville, Ia.
Sold to W. H. Cummings, Harvey, Ia.

Hyer's King 12921.....
O. N. Woody.

Woodys' King 4557.
J. R. Watson.

Fanny H. 12334.
B. F. Spencer.

Flora J. 29660. .....
J. C. Jay.

Blanco Frank 5897.
J. M. Stonebraker.

Aledo J. 8912.
J. C. Jay.

111642
Katy

Farrowed Feb. 18, 1905
Litter, 12; 4 boars and 6 sows raised.
Bred by R. E. Hyer, Knoxville, Ia.
Sold to John Jones, Knoxville, Ia.

Seek No Farther 21355
Welch Bros.

Young Ak-Sar-Ben, Jr. 9823.
C. H. Searle.

Searle's Choice 11652.
C. H. Searle.

Hyer's Choice 29658...
Wm. Fraker.

Pride of Newton 5505.
F. F. Failor.

Mabel Thomas 6350.
R. S. Thomas.

111644
Ruth

Farrowed Apr 26, 1905
Litter, 9; 0 boars and 2 sows raised.
Bred by L. A. Barber, Edmonds, Okla.
Sold to J. W. Faulkner, Yukon, Okla.

Golden Chief 26305...
McFar and Bros.

Oom Paul II 17679.
McFarland Bros.

Nelly Wonder 30038.
O. Walter & Co.

Miss Laughrey 63406.
J. N. Laughrey.

Grand King 13301.
Ike Summers.

Reed's Choice 14428.
Wm. Reed.

111646
Red Blossom

Farrowed Mch 6, 1905
Litter, 11; 2 boars and 6 sows raised.
Bred by L. A. Barber, Edmonds, Okla.
Sold to W. W. Safley, Chickasha, I. T.

Golden Chief 26305...
(See above.)

Moonlight II 99884. ..
J. N. Laughrey.

C.'s Choice 19666.
J. N. Laughrey.

Moon Light I 55466.
J. N. Laughrey.

111648 May Same. Sold to same.

111650
Red Ruby

Farrowed May 25, 1905
Litter, 10; 3 boars and 5 sows raised.
Bred by L. A. Barber, Edmonds, Okla.
Sold to R. L. West, Britton, Okla.

Golden Chief 26305. ..
(See above.)

Rose Bud 83136. .....
L. A. Barber.

Red Dick 16053.
Ellis Melton.

Crimson 51148.
S. D. Doxie.

111652 Alice Same. Sold to J. W. Faulkner, Yukon, Okla.

111654
Our Pride

Farrowed Apr 15, 1904
Litter, 10; 3 boars and 4 sows raised.
Bred by G. W. Seckman, Ripley, Ill.
Sold to G. W. Baker & Sons, Pawnee, Ill.

Tip Top Notcher 20729
R. C. Watt.
- Top Notcher 8803a. S. E. Morton & Co.
- Variety Wonder 22604a. S. E. Morton & Co.

Hiawatha 70194.
Geo. W. Seckman.
- The Lad For Me 10733a. G. W. Seckman.
- Gold Dust Pink 53846. G. W. Seckman.

111656
Gladolia II

Farrowed Apr 12, 1904
Litter, 11; 4 boars and 4 sows raised.
Bred by Ed. A. Baxter, Pawnee, Ill.
Sold to G. W. Baker & Sons, Pawnee, Ill.

Sixteen to One 24181...
Ed. A. Baxter.
- Gold Dust Star 11785. G. W. Seckman.
- Baxter's Cherry Blossom 32870. Ed. A. Baxter.

Gladiola 55252.
C. P. Van Doren.
- Rossville 9741a. Thos. Bennett.
- Hattie W. 21146a. C. P. Van Doren.

111658
Elrosa D.

Farrowed Mch 29, 1905
Litter, 16; 4 boars and 3 sows raised.
Bred by O. W. Browning, Newton, Ia.
Sold to Elwood Day Kellogg, Ia.

Lawson 37949. ...
O. W. Browning.
- Frenzied Finance 34607 E. B. Watson.
- Elrena 58348. I. & G. Kelly.

Elrosa 58354.
O. W. Browning.
- Reece 10345. P. W. Reece.
- Lillian 33462. O. W. Browning.

111660
Dolly D.

Farrowed Mch 30, 1903
Litter, 14.
Bred by I. & G. Kelly, Newton, Ia.
Sold to O. W. Browning, Newton, Ia.
Resold to Elwood Day, Kellogg, Ia.

Othello 14175.
R. C. Scholes.
- Protected 5325. S. E. Morton & Co.
- Red Bird C. 19174. R. C. Scholes.

Peggy 26514.
O. W. Browning.
- Mastodon 5831. B. F. Spencer.
- Dolly B. 9826. O. W. Browning.

111662 Lydia Same. Sold to O. W. Browning, Newton, Ia.

111664 Penelope Same. Sold to O. W. Browning, Newton, Ia.

111666
Zare'da

Farrowed Mch 12, 1905
Litter, 11; 2 boars and 5 sows raised.
Bred by O. W. Browning, Newton, Ia.

Jute 39415.
O. N. Woody.
- Mo. Earl 16489. W. L. Addy & Son.
- Flora C. 33514. O. N. Woody.

Zara 100440.
I. & G. Kelley.
- Denver Boy 18359. E. B. watson.
- Bellina 67830. I. & G. Kelley.

111668 Czarina Same.

111670
Jersey Jay II

Farrowed Sept 3, 1904
Litter, 11; 5 boars and 3 sows raised.
Bred by J. C. Love, Formosa, Kans.
Sold to C. A. Withem, Formosa, Kans.

Lord Lovel 28129.....
Phillip Albrecht.

Dewey A. 20385.
W. W. Hogate.

Frances B. 50524.
Philip Albrecht.

Jersey J. 81224. .....
J. C. Love.

Highland Chief 19079.
A. T. Loomis.

Red Rose 36200.
Frank Georgia.

111672
Duroc Lady II

Farrowed May 4, 1904
Litter, 10; 4 boars and 3 sows raised.
Bred by J. C. Love, Formosa, Kans.
Sold to C. A. Withem, Formosa, Kans.

Lord Lovel 28129.....
(See above.)

Duroc Lady 81226. ...
J. C. Love.

Highland Chief 19079.
A. T. Loomis.

Red Rose 36200.
Frank Georgia.

111674
Dixie II

Farrowed May 8, 1905
Litter, 5; 2 boars and 3 sows raised.
Bred by C. W. Buck, DeWitt, Neb.
Sold to Anton Horak, Western, Neb.

Chief I Know 32281..
W. F. Waldo.

Big Medium 13671.a
A. A. Galt.

Daisy King 55898.
W. H. Danbendick.

Dixie 104668. .....
C. W. Buck.

Saskatoon 28621.
A. T. Cole.

Confidence Regained 79838.
W. F. Waldo.

111676
Queen Victoria

Farrowed May 25, 1905
Litter, 8; 4 boars and 3 sows raised.
Bred by Bowman & Fitch, Lawrence, Neb.
Sold to G. H. Reichman, DeWitt, Neb.
Resold to C. W. Buck, DeWitt, Neb.

Coles Duroc 15131. ...
O. S. West.

Duroc Challenger 11163
C. W. & Wm. Reed.

Bishop's Choice 32020
O. S. West.

Missouri Girl 99306...
Bowman & Fitch.

Improver II 13365.
O. S. West.

Queen Mo. 69900.
C. B. Fagin.

111678
Belle K. II

Farrowed Oct 23, 1904
Litter, 11; 6 boars and 4 sows raised.
Bred by C. W. Buck, DeWitt, Neb.
Sold to Geo. Dunn, De Witt, Neb.

Saskatoon 28621. ....
C. W. Buck.

Cole's Duroc 15131.
O. S. West.

Nicholas Choice 41850
A. T. Cole.

Belle K. 70536. .....
W. F. Waldo.

Geo. Newton 22691.
E. H. Gifford.

Confidence 54084.
G. W. Nicholas.

111680

Ida Bell

Farrowed Dec. 10; 1904
Litter, 7; 2 boars and 4 sows raised.
Bred by C. W. Buck, DeWitt, Neb.
Sold to N. E. Burgess, DeWitt, Neb.

Saskatoon 28621. .....
(See above.)

Confidence Regained 79838. .....
W. F. Waldo.

Geo. Newton 22691.
E. H. Gifford.

Confidence 54084.
G. W. Nicholas.

111682

Lund's D.

Farrowed Mch 14, 1904
Litter, 8; 3 boars and 4 sows raised.
Bred by A. C. Lund, Kearney, Neb.

Mike 20113. .....
F. J. Sizer.

Butler 8283.
G. Van Patten.

Nebraska Girl **32640.**
E. H. Preston.

Lund's Choice 48636. ..
E. Z. Russell.

Glendale Prince 14519.
E. Z. Russell.

Princess R. 24054a.
E. Z. Russell.

111684

Lady X

Farrowed Apr 7, 1904
Litter, 6; 1 boar and 2 sows raised.
Bred by Gray and Son, Kearney, Neb.
Sold to A. C. Lund, Kearney, Neb.

Paul F. 16403. .....
Gilbert Van Patten.

St. Paul 10745.
F. F. Failor.

Lady F. II 25274.
F. F. Failor.

Goldie R. 67642. .....
J. A. Gray.

Bobbie Perfection 16407
G. Van Patten.

Goldie R. 50390.
S. E. McCullough.

111686

Rose L.

Farrowed Mch 30, 1904
Litter, 6; 2 boars and 4 sows raised.
Bred by Geo. A. Richards, Kearney, Neb.
Sold to A. C. Lund, Kearney, Neb.

Kearney Boy 24203....
Axel F. Johnson.

I. X. L. Marti 20901.
H. B. Louden & Son.

Middle Rose II 31310
Geo. Briggs & Son.

Stella W. 80894. .....
Geo. A. Richards.

Lightning Hanger 16109.
W. H. Roush.

Kearney Belle 58736.
W. H. Roush.

111688

S.'s Darkness

Farrowed Mch 4, 1903
Litter, 12; 5 boars and 6 sows raised.
Bred by R. B. Summer, Malvern, Ia.

Conqueror 20769 .....
Manley & Co.

Long John 8987.
John A. Hubbard.

Cruger Belle 24426.
Smith Brown.

Darkness I 51284. ....
J. D. Stevenson.

Uncle Tom 9119.
S. Y. Thornton.

Strahan Queen 33848.
J. D. Stevenson.

111690

Little Sue

Farrowed Mch 9, 1903
Litter, 9.
Bred by R. B. Summers, Malvern, Ia.

Syroc 20979. .....
E. Stevens & Sons.

Rustler 15629.
C. F. Timmons.

Deby Girl 25428.
M. H. Ratbhone.

Honest Sue 98964. ....
C. F. Timmons.

Stanley 11539.
W. N. Benson.

Red Bell 29670.
C. F. Timmon. s

111692

Red Pearl II

Farrowed Apr 13, 1903
Litter, 18; 4 boars and 5 sows raised.
Bred by Grant Summers, Malvern, Ia.
Sold to R. B. Summers, Malvern, Ia.

Syroc 20979. .....
(See above.)

Red Pearl 34766. ....
Grant Summers.

Plum Orion 5455.
M. E. Edwards.

Pearl of Edgar 19434.
C. H. Searle.

111694

Little Rose

Farrowed Jan. 18, 1905
Litter, 10; 4 boars and 6 sows raised.
Bred by R. B. Summers, Malvern, Ia.

Conqueror 20769. .....
Manley & Co.

Carry Nation 37242. ..
Grant Summers.

Long John 8987.
John A. Hubbard.

Cruger Belle 24426.
Smith Brown.

Billy B. 14295.
C. F. Timmons.

Big Pearl 34764.
Grant Summers.

111696 Carry's L. Same.

111698 Carry Same.

111700 Carry's Girl Same.

111702 Carry's Maid Same.

111704 Carry 6th Same.

111706

Queen's Equal

Farrowed Sept 14, 1904
Litter, 10; 2 boars and 7 sows raised.
Bred by R. B. Summers Malvern, Ia.

Charming Prince 25301.
Geo. Briggs & Son.

My Queen 98968. .....
Grant Summers.

Morton Prince 16797.
S. E. Morton & Co.

Red Rose F. 49932.
Geo. Briggs & Son.

Conqueror 20769.
Manley & Co.

Hawkeye Queen 51612.
O. S. West.

111708 Beauty Queen Same.

111710 Queen L. Same.

111712 Queen II Same.

111714 Queen's Best Same.

111716 Queen of the Grove Same.

111718 Peggy Same.

111720
Gold Dust

Farrowed Sept 27, 1904
Litter, 9; 4 boars and 5 sows raised.
Bred by R. B. Summers, Malvern, Ia.

Conqueror 20769. ....
Manley & Co.

Long John 8987.
John A. Hubbard.

Cruger Belle 24426.
Smith Brown.

Gold Dust A. 98970...
Geo. W. Seckman.

M. D. Lafayette 8419a.
Thos. Bennett.

Dewey's Gold Dust 53850.
G. W. Seckman.

111722
Red Sue

Farrowed Apr 4, 1905
Litter, 9; 4 boars and 5 sows raised.
Bred by R. B. Summers, Malvern, Ia.

Ames Boy 25267. ....
S. P. Freed.

Cantine Boy 16319.
S. P. Freed.

Jewess 61490.
S. P. Freed.

Little Sue 111690. ....
R. B. Summers.

Syroc 20979.
E. Stevenson & Son.

Honest Sue 98964.
C. F. Timmons.

111724 Nelly Same.

111726 Sue's Choice Same.

111728 Sue's Pride Same.

111730
Darkness L.

Farrowed July 12, 1904
Litter, 12; 5 boars and 6 sows raised.
Bred by R. B. Summers, Malvern, Ia.

Conqueror 20769. ....
Manley & Co.

Long John 8987.
John A. Hubbard.

Cruger Belle 24426.
Smith Brown.

Darkness I 51284. ...
J. D. Stevenson.

Uncle Tom 9119.
S. Y. Thornton.

Strahan Queen 33848.
J. D. Stevenson.

111732 Darkness L. II Same.

111734 Darkness Maid Same.

111736 Darkness Enual Same.

111738

Honest Girl

Farrowed Sept 12, 1904
Litter, 9; 4 boars and 5 sows raised.
Bred by R. B. Summers
Malvern, Ia.

Conqueror 20769. ....
(See above.)

Honest Sue 98964. ...
C. F. Timmons.

Stanley 11539.
W. N. Benson.

Red Belle 29670.
C. F. Timmons.

111740 Fancy Sue Same.

111742 True Sue Same.

111744

Nelly's Choice

Farrowed Sept 12, 1904
Litter, 11; 6 boars and 4 sows raised.
Bred by R. B. Summers,
Malvern, Ia.

Conqueror 20769. ....
(See above.)

Nelly S. 98966. .....
C. F. Timmons.

Stanley 11539.
W. N. Benson.

Birthy Mc. 29668.
C. F. Timmons.

111746 Nelly's Maid Same.

111748

Little Choice

Farrowed Apr 20, 1904
Litter, 9; 4 boars and 4 sows raised.
Bred by R. B. Summers
Malvern, Ia.

Ames Boy 25267. .....
S. P. Freed.

Choice Plum 35502. ..
Grant Summers.

Cantine Boy 16319.
S. P. Freed.

Jeess 61490.
S. P. Freed.

Plumb Orion II 5457.
M. E. Edwards.

Summer's Choice 14936.
C. H. Searle.

111750 Little Choice II Same.

111752 Little Choice III Same.

111754

Nelly

Farrowed Sept 12, 1904
Litter, 14; 4 boars and 6 sows raised.
Bred by R. B. Summers,
Malvern, Ia.

Conqueror 20769. ....
(See above.)

S. S. Beauty 98972. ..
Grant Summers.

Sensation Jr. 11885.
D. W. Brown.

Alta B. 34768.
Grant Summers.

111756 Fanny Same.

111758 Cora Same.

111760 Nell Same.

111762

Dark Lady

Farrowed Sept 12, 1904
Litter, 9; 4 boars and 5 sows raised.
Bred by R. B. Summers
Malvern, Ia.

Conqueror 20769. ....
(See above.)

Profit's Girl 98962. ...
C. F. Timmons.

Stanley 11539.
W. N. Benson.

All Profit 30986
C. F. Timmons.

111764 Lady B. Same.

111766 Lady Girl Same.

111768 R.'s Profit Same.

111770 Little Profit Same.

111772

Nelly

Farrowed Apr 15, 1905
Litter, 9; 5 boars and 4 sows raised.
Bred by R. B. Summers,
Malvern, Ia.

Conqueror 20769. ....
(See above.)

S.'s Beauty III 98974.
Grant Summers.

Sensation Jr. 11885.
D. W. Brown.

Pearline 51624.
Grant Summers.

111774 Fanny Same.

111776 Sensation Maid Same.

111778

Cherry Bright

Farrowed Sept 14, 1904
Litter, 8; 5 boars and 3 sows raised.
Bred by R. B. Summers
Malvern, Ia.

Conqueror 20769. ....
(See above.)

S.'s Beauty III 98974.
Grant Summers.

Sensation Jr. 11885.
D. W. Brown.

Pearline 51624.
Grant Summers.

111780 Beauty Girl Same.

111782

Red Ella

Farrowed Mch 19, 1904
Litter, 6; 2 boars and 4 sows raised.
Bred by E. J. Brown,
Osceola, Neb.
Sold to O. E. Mickey,
Osceola, Neb.

Red Knight 25199. ...
Frank Fentress.

Ella M. 69796. .....
E. J. Brown.

B. Maub'keck 16661.
O. S. West.

Ceres 4th 51906.
E. W. Smith.

Western Breeder 19523.
Dice & Garber.

E'la Belle H. II 21914.
S. N. Hickman.

111784 Red Ella 2nd Same. Sold to O. E. Mickey, Osceola, Neb.

111786 Red Ella 3rd Same. Sold to O. E. Mickey, Osceola, Neb.

111788
Clark's May

Farrowed Apr 1, 1904
Litter, 7; 2 boars and 3 sows raised.
Bred by E. J. Brown, Osceola, Neb.
Sold to O. E. Mickey, Osceola, Neb.

Clark's Chief 25203. .. E. J. Brown.
- Western Breeder 19523. Dice & Garber.
- Red Hyt 2nd 45976. E. J. Brown.

Gunhild 2nd 61942. .. E. J. Brown.
- Royal Darkey 13207. C. G. Johnson.
- Gunhild 30552. E. J. Brown.

111790
Rilma Star

Farrowed Mch 21, 1904
Litter, 6; 2 boars and 3 sows raised.
Bred by E. J. Brown, Osceola, Neb.
Sold to O. E. Mickey, Osceola, Neb.

Star Jumbo 19047. .... H. B. Louden & Son.
- Jumbo Red 7973. S. E. Morton & Co.
- Ella Belle H. II 21914 S. N. Hickman.

Rilma D. 61946. ..... E. J. Brown.
- Royal Darkey 13207. C. G. Johnson.
- Wilma 30554. E. J. Brown.

111792
Winnie King 2nd

Farrowed Mch 23, 1904
Litter, 7; 2 boars and 3 sows raised.
Bred by E. J. Brown, Osceola, Neb.
Sold to O. E. Mickey, Osceola, Neb.

Dado King 25201..... E. W. Smith.
- Dato Rajah Muda 12767 O. S. West.
- Loretto 29238. Barnes & Son.

Winnie Long 61934. . E. J. Brown.
- Royal Darkey 13207. C. G. Johnson.
- Winnifred 23866. E. J. Brown.

111794
Beauty

Farrowed May 26, 1905
Litter, 14; 3 boars and 6 sows raised.
Bred by Joshua Miller, Neligh, Neb.

Banner Lad A. 30689.. M. T. Christensen.
- Banner Lad 14655. Bowman & Fitch.
- Crimson Beauty 60388. M. H. Christensen.

Lady 77306. ..... Joshua Miller.
- Bill Baley 21817. D. F. Counts.
- Maud C. 52778. Joshua Miller.

111796 Mayflower Same.

111798 Lady May Same.

111800 Lady Elgin Same.

111802 Susie Same.

111804
Beauty M.

Farrowed Apr 6, 1904
Litter, 11; 2 boars and 4 sows raised.
Bred by S. H. Manning, St. John, O.
Sold to P. C. Geyer, Geyer, O.

Buckeye Boy 13699a. . Geo. E. Butler.
- High Chief 10349. Ira Jackson.
- Dolly H. 30270. C. E. Mahan.

Red Beauty St. 52020.. Geo. E. Butler.
- Logan Chief 8021. H. R. Johnson.
- Trixy 26076. Geo. E. Butler.

111806
Ruby

Litter, 10; 3 boars and 5 sows raised.
Bred by Ike M. Wolcott, Conover, O.
Sold to J. R. Parker, Sadieville, Ky.

George B. 29989. .....
Geo. E. Butler.

Pilot Wonder 9017a.
O. Wa ter & Co.

High Lady 51216.
Ira Jackson.

Bachelor's Queen 86604
Ike M. Wolcott.

The Bachelor 18305.
Ed. S. Foust.

Red Queen W. 11152.
E. H. Shauer.

111808
Walt's Model

Farrowed Mch 28, 1902
Litter, 10; 2 boars and 2 sows raised.
Bred by S. E. Morton & Co., Camden, O.
Sold to Walter Abernathy, L'berty, Ind.

Chief of Ohio. 9775a.
S. E. Morton & Co.

Protection 4697a.
S. E. Morton & Co.

Dutchess 40th 18958a.
S. E. Morton & Co.

S. E. Model 22750a. ...
S. E. Morton & Co.

Ed.'s Col. 8035a.
S. E. Morton & Co.

Annie's Model 5th 20250a.
S. E. Morton & Co.

111810
Ott's Bell

Farrowed Mch 28, 1902
Litter, 8; 6 boars and 2 sows raised.
Bred by Otto Utter, Connersville, Ind.
Sold to Walter Abernathy, Liberty, Ind.

Amazah 9723a .....
A. H. Hughes.

Columbia King 7441a.
G. W. Titsworth & Co.

Beauty of Fayette 19500a.
A. Hughes.

Zelma V. 25016a. ...
Ott Utter.

Ottowa 9809a.
Ott Utter.

Zelma II 21074a.
Ott Utter.

111812
Walt's Bell

Farrowed Mch 25, 1902
Litter, 13; 5 boars and 8 sows raised.
Bred by S. E. Morton & Co., Camden, O.
Sold to Walter Abernathy, Liberty, Ind.

Protection 4697a. ....
S. E. Morton & Co.

Coulongues 3185a.
Thos. Bennett.

Tip Ear 8798a.
Walter Abernathy.

Nellie C. 19766a. ....
W. W. Current.

Nutwood 6399a.
Thos. Bennett.

Sunrise W. 18604a.
W. H. Wood.

111814
Belvey C.

Farrowed Dec. 4, 1901
Litter, 11; 3 boars and 5 sows raised.
Bred by Carl Scott, Muncie, Ind.
Sold to Wa ter Abernathy, Liberty, Ind.

Ed s Col. 8035a. ....
S. E. Morton & Co.

Watt's Col. 5795a.
S. E. Morton & Co.

Variety 13th 15242a.
S. E. Morton & Co.

Marie 17810a. .....
Carl Scott.

Royal Red B. 6471a.
H. Clevenger.

Bessie Br ght 14936a.
Phelps & Scott.

111816
Mother's Oats

Farrowed Mch 8, 1903
Litter, 13; 3 boars and 4 sows raised.
Bred by Carl Scott, Muncie, Ind.
Sold to Walter Abernathy, Liberty, Ind.

Ed's Col. 8035a. .....
(See above.)

Variety Pearl III 22718a. .....
Carl Scott.

Orange Lad 7855a.
G. W. Titsworth.

Variety Pearl 19972a.
Carl Scott.

111818

Mary H.

Farrowed Apr 13, 1902
Litter, 12; 4 boars and 6 sows raised.
Bred by T. F. Shetter-Lapel, Ind.
Sold to Walter Abernathy, Liberty, Ind.

- Top Notcher II 9911a (R. C. Watt.)
  - Top Notcher 8803a. (S. E. Morton & Co.)
  - Cedar Belle II 22602a. (R. C. Watt.)
- Sensation Model 22972a (T. F. Sheterly.)
  - Sensation 7393a. (L. L. Moorman & Co.)
  - Variety B. 16558a. (S. E. Morton & Co.)

111820

Monty 22

Farrowed Mch 15, 1905
Litter, 16; 3 boars and 6 sows raised.
Bred by S. E. Morton & Co., Camden, O.
Sold to Walter Abernathy, Liberty, Ind.

- King of Kings 10919a. (S. E. Morton & Co.)
  - Morton's King 8725a. (S. E. Morton & Co.)
  - Nettie M. 24410a. (Fred Bauer.)
- Monty IV 22586a. (S. E. Morton & Co.)
  - Walt's Col. 5795a. (S. E. Morton & Co.)
  - Monty 17938a. (S. E. Morton & Co.)

111822

Walt's Bell II

Farrowed Dec. 11, 1903
Litter, 10; 5 boars and 5 sows raised.
Bred by S. E. Morton & Co., Camden, O.
Sold to Walter Abernathy, Liberty, Ind.

- King of Kings 10919a (S. E. Morton & Co.)
  - Morton's King 8725a. (S. E. Morton & Co.)
  - Nettie M. 24410. (Fred Bauer.)
- Walt's Bell 30082a. (S. E. Morton & Co.)
  - Protection 4697a (S. E. Morton & Co.)
  - Nellie C. 19766a. (W. W. Currant.)

111824

Nellie K.

Farrowed Mch 19, 1903
Litter, 8; 2 boars and 6 sows raised.
Bred by S. E. Morton & Co., Camden, O.
Sold to Walter Abernathy, Liberty, Ind.

- Morton's King 8725a. (S. E. Morton & Co.)
  - Allison Jr. 6535a. (Wm. Roberts & Son.)
  - Morton's Model 20508a. (S. E. Morton & Co.)
- Nellie M. 24410a. (Fred bouer.)
  - Morton's Model 7539a. (S. E. Morton & Co.)
  - Protection Girl III 16448a. (S. E. Morton & Co.)

111826

Cora Advance

Farrowed Apr 4, 1904
Litter, 9; 4 boars and 5 sows raised.
Bred by Manley & Co., Lyons, Neb.
Sold to E. B. Weedin, Rock Port, Mo.

- Proud Advance 23549. (Johnston Bros.)
  - Advance 11309. (J. M. Morrison.)
  - Lucy D. II 18106. (Geo. Duffus.)
- Ora M. 70962. (Manley & Co.)
  - Orion 5293. (N. P. Clark.)
  - Rose Bed 50168. (Manley & Co.)

111828 Flora Advance Same. Sold to same.

111830 Nora Advance Same. Sold to same.

111832 Dora Advance Same. Sold to same.

111834
Mary Brown

Farrowed Apr 18, 1904
Litter, 7; 0 boars and 3 sows raised.
Bred by Arch Brown & Son, Waterloo, Neb.

Echo King 18415. ....
E. M. Clark.

Sensation 7393a.
L. L. Moorman.

Daisy Bell 20466a.
D. W. Brown.

Bell Brown 70960.
Smith Brown.

Red Chief I Am 7693.
S. E. Morton & Co.

Model Bell III 39600.
Smith Brown.

111836 Eva Brown Same.

111838
Katie Watson

Farrowed Apr 3, 1904
Litter, 8; 2 boars and 2 sows raised.
Bred by E. B. Weedin, Rock Port, Mo.

Ohio King W. 28829..
W. L. Addy & Son.

Ohio Banner 8727a.
S. E. Morton & Co.

Hoosier Lass 14018.
N. Wood.

Lady Watson 70964. ..
W. L. Addy & Son.

Tom Watson 21105.
R. C. Watt.

Nathena Colorena 37336.
W. L. Addy & Son.

111840
Myrtle King

Farrowed Apr 10, 1904
Litter, 2; 0 boars and 1 sow raised.
Bred by E. B. Weedin, Rock Port, Mo.

Ohio King W. 28829. ..
(See above.)

Myrtle 103042. .....
Smith Brown.

Prince Marti 7093.
R. G. Hasking.

Orion Lady II 29718.
Smith Brown.

111842
Narsey H.

Farrowed Apr 10, 1903
Litter, 9; 3 boars and 2 sows raised.
Bred by E. B. Weedin, Rock Port, Mo.

Jessie H. 28371. ....
A. F. Russell.

Shakespeare II 4513...
T. E. Woodrow.

Bell R. 22822.
J. D. Stevenson.

Narsey 70950. .....
F. P. Leisman.

Missouri 1813.
W. L. Addy.

Slim Bess 3774.
F. P. Leisman.

111844
Prolific

Farrowed Oct. 6, 1903
Litter, 11; 4 boars and 4 sows raised.
Bred by J. F. Staadt, Ottawa, Kans.

Eri H. 19849. .....
Eri Huxtabel.

Red Buck S. 13413.
W. S. Sill.

Elba I 31296.
Daniel Rich.

Sixteen to One 28574..
N. B. Sawyer.

Fairview Chief 10363.
J. B. Davis.

Model Gem II 22250.
N. B. Sawyer.

111846
Victoria III

Farrowed Sept 4 ,1903
Litter, 10; 8 sows raised.
Bred by J. F. Staadt, Ottawa, Kans.

Eri H. 19848. .....
(See above.)

Green Lawn Victoria 28582. .....
N. B. Sawyer.

Shorthead 4995.
Wm. Roberts & Son.

Elaskee 7496.
M. H. Alberty.

111848 Bondurant's Choice

Farrowed Apr 20, 1904
Litter, 14; 8 sows raised.
Bred by J. E. Bondurant, Gilman City, Mo.

King B. 20501. ....
S. G. Richards.

Duke 9763.
J. E. Blakemore

Red Lottie 21722
S. G. Richards.

Lengthy 50292 .....
J. E. Bondurant.

Brack 3473.
S. G. Richards.

Red Bird II 50290.
J. D. Stevenson.

111850
Oceania

Farrowed Apr 6, 1900
Litter, 7; 2 boars and 3 sows raised.
Bred by J. D. Stevenson, New Hampton, Mo.
Sold to Mr. Gutshall Gilman City, Mo.

Russell Boy 6279. ....
A. F. Russell.

Rustler 4515.
S. G. Richards.

Ora 4566.
A. F. Russell.

Granny Grant 13044.
J. C. Woodburn.

Washington II 3129.
G. W. Trone.

Martha's Model 7964.
J. C. Woodburn.

111852
Miss Duroc

Farrowed Apr 10, 1900
Litter, 10; 3 boars and 3 sows raised.
Bred by H. F. Lamb & Son, Cairo, Mo.
Sold to S. F. Huntsman, Cairo, Mo.

Sweepstakes 26689. ..
O. S. West.

Luther Chief Jr. 14183
W. Fraker.

Red Rose L. 64450.
O. S. West.

Queen of Mo. 64448. ..
O. S. West.

Luroc King II 8719a.
West & Salisbury.

Lady West III 38782.
West & Salisbury.

111854 Pride of Champaign

Farrowed Mch 12 ,1905
Litter, 9; 2 boars and 6 sows raised.
Bred by G. W. Nogle, Sadorus, Ill.
Sold to W. M. Hinton, Champaign, Ill.

Gold Chief 31715. ....
P. M. Morine.

Samson 14663.
J. B. Bush.

Bird G. 34966.
P. M. Morine.

Hasauris 52894 .....
G. W. Nogle.

Crayrus 7509.
D. W. Brown.

Pearl C. 34812.
E. C. George.

111856
Bedelia

Farowed May 6, 1904
Litter, 9; 6 boars and 1 sow raised.
Bred by D. P. McKelvar, Jamestown, Kans.

Grant 23949. .....
Grant Bowen.

Freddie 19945.
J. H. Davis.

Nellie D. 48756.
Grant Bowen.

Miss Ophelia 68810....
T. R. Fitch.

Funny I. 15229.
A. E. Stutt.

Alice Roosevelt 42842.
J. O. Hunt.

111858
Goldie

Farrowed Mar 16, 1904
Litter, 11; 4 boars and 3 sows raised.
Bred by A. P. Alsin, Boone, Ia.
Sold to John D. Good, Boone, Ia.

Model Boy 15323.....
Geo. Briggs & Son.

Higgins' Model 3251
M. R. Higgins.

Mina III 36128
Geo. Briggs & Son.

Top Notcher 47276....
F. J. Clouss.

Alvison's Duke 7875a
Wm. Roberts & Son.

Cora 30294
F. J. Clouss.

111860
Rena B.

Farrowed Apr 20, 1905
Litter, 5; 3 boars and 2 sows raised.
Bred by Richards Bros., Sturgeon, Mo.
Sold to C. H. Kirschner Kansas City, Mo.
Resold to C. H. Stites, Mound City, Kan.

Corector II 19223.....
McFarland Bros.

Mo. Wonder 12945
O. Walter & Co.

Rose Bud 19820
N. C. McFarland.

Rena 110432.....
Richards Bros.

Nelson 9063
J. E. Blakemore.

Forest Girl 4486
S. G. Ricards.

111862 Rena A. Same.
Sold and resold to same.

111864
Red Bird A.

Farowed Dec 16, 1904
Litter, 8; 2 boars and 6 sows raised.
Bred by Geo. F. Mosher, Greenwood, Mo.
Sold to C. H. Kirschner Kansas City, Mo.

Hallena's Oom Paul 1541 .....
McFarland Bros.

Oom Paul 7545
F. F. Failor.

Hallena II 25078
G. W. Trone.

Belle Ida 66370.....
J. C. Woodburn.

Woodburn O. O. O. 18005
J. C. Woodburn.
Ida Belle 28732
J. C. Woodburn.

111866
Red Bird B.

Farrowed Dec 16, 1904
Litter, 8; 2 boars and 6 sows raised.
Bred by Geo. F. Mosher, Greenwood, Mo.
Sold to C. H. Kirschner Kansas City, Mo.

Hallena's Oom Paul 15451 .....
McFarland Bros.

Oom Paul 7545
F. F. Failor.

Hallena II 25078
G. W. Trone.

Belle Ida 66370.....
J. C. Woodburn.

Woodburn O. O. O. 18005
J. C. Woodburn.
Ida Belle 28732
J. C. Woodburn.

111868 Red Bird C. Same. Resold to Geo. Dunaran, Mound City, Kan.

111870 Red Bird D. Same.

111872 Red Bird E. Same. Resold to C. H. Stites, Mound City, Kansas.

111874
Norma A.

Farrowed Apr 25, 1905
Litter, 5; 1 boar and 4 sows raised.
Bred by Richards Bros., Sturgeon, Mo.
Sold to C. H. Kirschner, Kansas City, Mo.
Resold to C. H. Stites, Mound City, Kan.

Corrector F. 19223 ...
Richards Bros.

Mo. Wonder 12945
McFarland Bros.

Rose Bud 19820
N. C. McFarland.

Norma 110436.....
Richards Bros.

Nelson 9063
J. E. Blackmore.

Forest Girl 44784
S. G. Ricards.

111876
Sandy

Farowed Apr 25, 1905
Litter, 2; 1 sow raised.
Bred by Geo. F. Mosher, Greenwood, Mo.
Sold to C. H. Kirschner, Kansas City, Mo.

Hallena's Oom Paul 15451 — McFarland Bros.
- Oom Paul 7545 — F. F. Fallor.
- Hallena II 25078 — G. W. Trone.

Belle R 101370 — J. C. Woodburn.
- Model Shakespear 23637 — J. C. Woodburn.
- Belle Fagin 53948 — A. T. Cole.

111878
Smooth Lady

Farrowed Apr 4, 1904
Litter, 9; 2 boars and 4 sows raised.
Bred by E. J. Brown, Osceola, Neb.
Sold to Wm. H. Watts, Clarks, Neb.

Red Knight 25199 — Frank Fentress.
- B. Manbikeck 16661 — O. S. West.
- Ceres 4th 31906 — E. W. Smith.

Belle Watts 69812 — E. J. Brown.
- Big Hyt 7179 — G. B. Louden & Son.
- Miss Briggs 30550 — Geo. Briggs & Son.

111880 Susan B. Same. Sold to same.

111882 Darkey Lass Same. Sold to same.

111884 Lady Belle Same. Sold to same.

111886
Fisher's Pet

Farrowed Apr 26, 1904
Litter, 8; 3 boars and 4 sows raised.
Bred by J. D. Fisher, Fayette, Mo.

Chief Medium 10351 — S. G. Richards.
- Hero 1567. — O. Walter & Bros.
- Alga Medium 6988. — A. F. Russell.

Mary M. 18950 — A. F. Russell.
- Chief Model 6227. — A. F. Russell.
- Elsie 16814. — A. F. Russell.

111888
Howard Beauty

Farrowed Jun 19, 1904
Litter, 9; 4 boars and 4 sows raised.
Bred by J. D. Fisher, Fayette, Mo.

Mo. Banner 8315 — Ellis Melton.
- Slasher 6073. — H. B. Louden & Son.
- Queen 16812. — J. D. Stevenson.

Nora B. 20982 — Ellis Melton.
- Trone's Hero's Model 6151. — J. C. Woodburn.
- Pearl 13468. — A. Stevenson.

111890
Juno

Farrowed Oct. 8, 1903
Litter, 12; 3 boars and 5 sows raised.
Bred by J. D. Fisher, Fayette, Mo.

Banner P. 14239 — Ellis Melton.
- Banner M. 12213. — Ellis Melton.
- Achsia 23254. — J. L. Stevenson.

Nora B. 20982 — Ellis Melton.
- Trone's Hero Model 6151. — J. C. Woodburn.
- Pearl 13468. — A. Stevenson.

111892
Sadie II

Farrowed May 1, 1905
Litter, 9; 3 boars and 5 sows raised.
Bred by J. D. Fisher, Fayette, Mo.

Judge 27913. — Nelson Bros.
- Bernard 12245. — A. F. Russell.
- Lady Nelson 22664. — S. Y. Thornton.

Sadie 21262. — Amick Bros.
- Duke of Howard 3663. — J. D. Stevenson.
- Callie 4770. — S. Y. Thornton.

111894
Lady S. V

Farrowed Feb. 23, 1904
Litter, 7; 3 boars and 4 sows raised.
Bred by H. B. Ayres, Eldora, Ia.
Sold to Fred McConnell, Eldora, Ia.

Red Champion 12851. — Marion Stultz.
- Chief of Ind. 10513. — Ira Jackson.
- Big Topsy 23376. — Marion Stultz.

Lady L. 77992 — H. B. Ayres.
- Eldora Chief 11669. — Marion Stultz.
- Lady Elwood 55128. — H. B. Ayres.

111896
Meriden Rose

Farrowed Apr 25, 1905
Litter, 12; 1 boar and 5 sows raised.
Bred by S. J. Butts, Mason City, Ia.
Sold to Sherman Jugles Meridan, Ia.

Iowa Farmer 24225. — S. P. Freed.
- Cantine Boy 16319. — S. P. Freed.
- Woodland Lady 53346. — S. P. Freed.

Mimo 34944. — Wm. Fontaine.
- Jay's Prince 8615. — O. N. Woody.
- Manda B. 11842. — P. A. C. Williams.

111898
Sensation Girl

Farrowed Apr 1, 1905
Litter, 9; 3 boars and 6 sows raised.
Bred by S. J. Butts, Mason City, Ia.

Sensation Jr. I Am 32293. — W. H. Reed.
- Sensation Jr. 22461. — D. W. Brown
- Lanary Girl 58650 — W. H. Reed.

Farmer's Girl 79854. — O. S. Gilbert.
- Gilbert's King 25015. — F. H. Herring.
- Daisy G. 59664. — D. Nauman & Son.

111900
Doris X

Farrowed Apr 1, 1905
Litter, 13; 1 boar and 7 sows raised.
Bred by S. J. Butts, Mason City, Ia.
Sold to C. J. Johamingmier, Luana, Ia.

Iowa Farmer 24225. — S. P. Freed.
- Cantine Boy 16319. — S. P. Freed.
- Woodland Lady 53346. — S. P. Freed.

Doris 15992. — S. J. Butts.
- Pat. Earlham 4633. — I. P. Worton.
- Miss Cello 5808. — S. J. Butts.

111902
Iowa D.

Farrowed Apr 1, 1905
Litter, 13; 1 boar and 7 sows raised.
Bred by S. J. Butts, Mason City, Ia.

Iowa Farmer 24225...
S. P. Freed.
- Cantine Boy 16319. S. P. Freed.
- Woodland Lady 53346. S. P. Freed.

Doris 15992. .....
S. J. Butts.
- Pat. Earlham 4633. I. P. Worton.
- Miss Cello 5808. S. J. Butts.

111904 Josie B. Same. Sold to Wm. Liebenstein, Woodstock, Minn.

111906
Lady J.

Farrowed Apr 11, 1905
Litter, 11; 1 boar and 6 sows raised.
Bred by S. J. Butts, Marion City, Kans.
Sold to J. M. Christgau, Dexeter, Minn.

Iowa Farmer 24225. ..
S. P. Freed.
- Cantine Boy 16319. S. P. Freed.
- Woodland Lady 53346. S. P. Freed.

Dozina 64892. .....
S. J. Butts.
- Iowa Mason. 13573. N. P. Clark.
- Doris 15992. S. J. Butts.

111908 C.'s Choice Same. Sold to C. Johanningmier, Luana, Ia.

111910
Red Fern

Farrowed Apr 1, 1904
Litter, 11; 5 boars and 4 sows raised.
Bred by Dulaney & De Brot, Wichita, Kans
Sold to Watson Bros., Wichita, Kans.

Royal Top Notcher 28075. .....
Dulaney & DeBrot.
- Kant Be Beat 10239a. Ira Jackson.
- Our Pride 25794a. R. C. Watt.

Lucile 57428. .....
Smith & Delaney.
- Gen. Fred Funston 10531. E. L. Young.
- Marygold 24786. Smith & Dulaney.

111912
Princess II

Farrowed Sept. 28, 1904
Litter, 10; 4 boars and 5 sows raised.
Bred by Marshall Bros., Burden, Kans.

Royland's Best 25593..
Geo. W. Hoyland.
- Kansas Joe 17893. J. A. Watkins & Son.
- Branty H. 54454. Geo. W. Hoyland.

Princess 80270. .....
Marshall Bros.
- Otto 17321. C. B. Stribling & Co.
- Charity 45718. J. F. Stodder.

111914 Princess III Same.

111816 Princess IV Same.

111918 Princess V Same.

111920
Wick's Pride

Farrowed Apr 11, 1905
Litter, 14; 2 boars and 3 sows raised.
Bred by R. C. Woffenden, Sedgwick, Kans.
Sold to A. J. Richardson, Belle Plain, Kan

Wick 24271.
J. U. Howe.
- Dandy Boy 10721. Geo. Briggs & Son.
- My Choice 27890. J. U. Howe.

Sallie W. 35454.
J. U. Howe.
- Victor Hugo 10223. D. W. Brown.
- Mollie B. 16136. E. B. Watson.

111922 Lady W. Same. Sold to same.

111924
Lady Goldust

Farrowed May 30 1904
Litter, 6; 2 boars and 2 sows raised.
Bred by Roy Stober, Randolph, Neb.

Banner Perfection 28301.
Manley & Co.
- Dandelion 12165. Manley & Co.
- Belle of Lyons 50196. Manley & Co.

Daisy 2nd 69406.
Tilton Weber.
- Stober's Best 22017. Tilton Weber.
- Lady Golddust 52268 Wm. Roberts & Son.

111926
May Cherry

Farrowed Jun 19, 1904
Litter, 5; 3 boars and 2 sows raised.
Bred by Roy Stober, Randolph, Kans.

Banner Perfection 28301.
(See above.)

Nebraska Sunshine 69404.
Tilton Weber.
- Stober's Best 22017. Tilton Weber.
- Lady Golddust 52268. Wm. Roberts & Son.

111928
Randolph Beauty

Farrowed May 8, 1904
Litter, 5; 1 boar and 1 sow raised.
Bred by Roy Stober, Randolph, Neb.

Banner Perfection 28301.
(See above.)

Belle of Randolph 69412.
Tilton Weber.
- Big I. 20467. Manley & Co.
- Pretty Maid 51056. Tilton Weber.

111930
Princess Bee

Farrowed Feb. 26, 1903
Litter, 7; 4 boars and 2 sows raised.
Bred by W. W. Wheeler, Harlan, Ia.
Sold to Geo. Bothwell, Nettleton, Mo.

Majestic 16643.
W. L. Willey.
- Menlo's Best 8407. W. N. Benson.
- Lou 25250. Geo. Duffus.

Queen Bee 29244.
W. W. Wheeler.
- Martl 6883. J. W. Stribling & Co.
- Larchwood Queen 19008. M. E. Edwards.

111932
Princess Bee 2nd

Farrowed Feb. 20, 1904
Litter, 8; 4 boars and 3 sows raised.
Bred by W. W. Wheeler, Har an, Ia.
Sold to Geo. Bothwell, Nettleton, Mo.

Teddy Orion 21713.
A. F. Russell.
- Orion Chip 10375. S. E. McCullough.
- Mrs. Roberts 18132a. Wm. Roberts & Son.

Princess Bee 111930.
W. W. Wheeler.
- Majestic 16643. W. L. Willey.
- Queen Bee 29244. W. W. Wheeler.

111934 Princess Bee 3rd Same. Sold to same.

111936
Daisy

Farrowed Aug. 19, 1904
Litter, 8; 5 boars and 3 sows raised.
Bred by J. H. Menzel, Hazleton, Ia.
Sold to Guy Pratt, Hazleton, Ia.

Victor 20677.
Ira Van Ausdal.
- Red Arch 9939a. J. A. Bake.
- Laurel II 19402a. Ira Van Ausdal.

Hazleton Pride 81208.
Ira Van Ausdal.
- Ohio Chief II 10721a. Morton & Co.
- Van Ausda's Queen II 29452a. Ira Van Ausdal.

111938
Reddie

Farrowed Mch 11, 1904
Litter, 11; 3 boars and 5 sows raised.
Bred by J. A. Smith, Sciota, Ill.
Sold to A. J. Fleming, Bushnell, Ill.

Acrana J. S. 17483.
J. W. Smith.
- Brown's Wonder 9797a. D. W. Brown.
- Harry Brown 23072a. D. W. Brown.

Gold Mine the Best 63762.
J. A. Smith.
- Gold Chief 15443. Ed. A. Baxter.
- Gold Mine 41222. J. A. Smith.

111940
Lady Van

Farrowed June 2, 1904
Litter, 12; 1 boar and 9 sows raised.
Bred by G. Van Patten, Sutton, Neb.
Sold to A. C. Lund, Kearney, Neb.

Van's Perfection 11571.
G. Van Patten.
- Auction Boy 7837. W. B. Cropsey.
- Jenny June 16576. Geo. Briggs & Son.

Lady Grace II 67730.
G. Van Patten.
- Paul F. 16403. F. F. Fai or.
- Lady Grace 30390. G. Van Patten.

111942 Miss A. Same. Sold to same.

111944 Van's X Same. Sold to same.

111946
Miss Ida

Farrowed Apr. 29 1904
Litter, 9; 3 boars and 6 sows raised.
Bred by A. C. Lund, Kearney, Neb.

Lone Boy 34415.
F. G. Sizer.
- Director 17393. M. R. Higgins.
- Lilly 49176. F. J. Sizer.

Lacy B. 84766.
E. Z. Russell.
- L.'s Choice 13727. A. B. Wingerd.
- Lund's Choice 48636. E. Z. Russell.

111948

Arvilla B.

Farrowed Oct 11, 1903
Litter, 9; 3 boars and 4 sows raised.
Bred by E. M. Bonney, Greenfield, Ia.

Luther B. 15327.
G. A. Munson.
- Luther Chief Jr. 14183. Wm. Fraker.
- Countess II 26022. F. F. Failor.

Arvilla 2nd 43434.
E. M. Bonney.
- Orange Boy 13533. L. L. Overholser.
- Babe B. 34118. F. F. Failor.

111950

Hoffman's Choice

Farrowed Sept 26, 1904
Litter, 7; 3 boars and 4 sows raised.
Bred by H. F. Hoffman, Washta, Ia.
Sold to M. C. Barkley, Wall Lake, Ia.

Pericles 4499.
Wm. Roberts & Son.
- Orion 4901a. N. P. Clark.
- Riley's Dimple 13742a. Wm. Roberts & Son.

Geraldine 44848.
H. F. Hoffman.
- Phil Clark 12535. N. P. Clark.
- Outlook 21890. H. F. Hoffman.

111952

Star

Farrowed Apr 13, 1905
Litter, 11; 2 boars and 3 sows raised.
Bred by H. F. Hoffman, Washta, Ia.
Sold to Geo. E. Barkley, Odebolt, Ia.

Brighton Wonder 34725.
Cantine Bros. and Stevenson.
- Tolstoi 12533. H. F. Hoffman.
- Ohio Anna 8th 24200. Wm. Roberts & Son.

Fayette IV 30732.
H. F. Hoffman.
- Pericles 4499. Wm. Roberts & Son.
- Fayette III 15248. H. F. Hoffman.

111954

Lady Hill

Farrowed Apr 4, 1905
Litter, 10; 3 boars and 4 sows raised.
Bred by H. F. Hoffman, Washta, Ia.
Sold to O. R. Stevenson, Quinby, Ia.

Delay 34723.
Gavin Crosbie.
- Duroc Paragon 29181. O. S. West.
- Western Girl II 71746. Gavin Crosbie.

Octavia Hill III 73438.
H. F. Hoffman.
- Athlete 16739. Ray Hink.
- Octavia Hill II 44870. H. F. Hoffman.

111956

Lyman Archer

Farrowed July 20, 1904
Litter, 4; 2 boars and 2 sows raised.
Bred by J. N. Lyman, Ponca, Neb.
Sold to C. F. Kirk, New Castle, Neb.

Royal Archer 17551.
A. J. DeYoung.
- King Edward 10755. M. E. Edwards.
- Novak's Beauty 23436. A. J. DeYoung.

Lady Alpine 30724.
H. F. Hoffman.
- Hugh Tucker 963. N. P. Clark.
- Review 21874. H. F. Hoffman.

111958

Gayettee

Farrowed Dec. 27, 1904
Litter, 11; 3 boars and 5 sows raised.
Bred by C. G. Ditmar, & Co., Turney, Mo.
Sold to L. L. Spencer, Centralia, Mo.

Advan 21743.
C. B. Fagin.
- I. X. L. Improver 16163 Bowman & Fitch.
- Happiness 30492. C. B. Fagin.

Wrinkle 69394
C. B. Fagin.
- Masterpiece 13141. S. R. Murphy.
- Old True 69274. C. B. Fagin.

111960
Gold Lilly

Farrowed Apr 26, 1904
Litter, 7; 1 boar and 4 sows raised.
Bred by Adam Johns & Son, Ottawa, Kans.
Sold to W. O. Rule & Sons, Ottawa, Kans.

- Minnesota Chief 14687. J. T. Calhoun.
  - Pawnee Chief II 10537. Newton Bros.
  - Sapho 24874. J. C. Woodburn.
- Elba I 31296. Daniel Rich.
  - Deer Creek Banner 10849. C. C. Habecker.
  - Elba 9062. Jos. Vogel.

111962
Lena Lu II

Farrowed May 22, 1904
Litter, 8; 3 boars and 1 sow raised.
Bred by Adam Johns & Son, Ottawa, Kans.
Sold to W. O. Rule & Son, Ottawa, Kans.

- Minnesota Chief 14687. (See above.)
- Len A Lu 58574. Eri Huxtable.
  - Iowa Boy 20183. Wm. Roberts & Son.
  - Margie L. 31294. Daniel Rich.

111964
Miss Lancaster

Farrowed Apr 16, 1900
Litter, 4; 1 boar and 1 sows raised.
Bred by M. G. Lancaster, Ottawa, Kans.

- Happy Jack 29751. McFarland Bros.
  - Crip Wonder 13779. O. Walter & Co.
  - Tilda 19822. N. C. McFarland.
- Nancy III 47850. L. A. Keeler.
  - Fairfield Chief 18957. H. E. Louden & Son.
  - Sapho 24874. J. C. Woodburn.

111966
Lady Houser

Farrowed Mch, 3; 1903
Litter, 16; 4 boars and 4 sows raised.
Bred by J. I. Houser, Ottawa, Kans.
Sold to W. C. Parks. Ottawa, Kan.

- Eri H. 20755. Eri Huxtabel.
  - Red Buck S. 13413. W. S. Sill.
  - Elba I 31296. Daniel Rich.
- Lady Mac 51210. McFarland Bros.
  - Paddie 16527. N. C. McFarland.
  - Ora H. 39484. N. C. McFarland.

111968
Laura

Farrowed Mch 28, 1906
Litter, 11; 4 boars and 4 sows raised.
Bred by W. O. Rule & Son, Ottawa, Kans.

- Arthur 23943. W. A. Johnson.
  - Jamie 12715. E. B. Watson.
  - Princess 22590. A. G. French.
- Lady Golden Rule 2nd 68006. W. O. Rule.
  - Acme 13243. W. C. Cutler.
  - Lady Golden Rule 30662 J. W. Coneghy.

111970 Lady Glen Same.

111972 Golden Red

Farrowed Mch 28, 1904
Litter, 11; 4 boars and 4 sows raised.
Bred by W. O. Rule & Sons, Ottawa, Kans.

Arthur 23943. ..... W. A. Johnson.
- Jamie 12715. E. B. Watson.
- Princess 22590. A. G. French.

Lady Golden Rule 2nd 68006. ..... W. O. Rule & Sons.
- Acme 13243. N. C. Cutler.
- Lady Golden Rule 30662. J. W. Coneghy.

111974 Lady Golden Rule 3rd Same.

111976 Lady Gold Drop 2nd

Farrowed Mch 30, 1904
Litter, 13; 4 boars and 2 sows raised.
Bred by W. O. Rule & Sons, Ottawa, Kans.

Arthur 23943. ..... (See above.)

Lady Gold Drop 68008. W. O. Rule & Sons.
- Acme 13243. N. C. Cutler.
- Lady Golden Rule 30662. J. W. McConeghy.

111978 Lady Hope Same.

111980 Red Mabel

Farrowed Oct. 2, 1904
Litter, 12; 3 boars and 4 sows raised.
Bred by T. L. Doherty, Loomis, Neb.
Sold to H. M. Backencamp, Loomis, Neb.

Red Knight 11851a.... S. S. Puckett.
- The Senator 9767a. E. S. Foust.
- Dew Drop 18086a. S. E. Morton & Co.

Mabel C. 34698. ..... E. G. Carr & Sons.
- Longfellow 10969. H. B. Louden & Son.
- Overton Daisy 16908. H. B. Louden & Son.

111982 Mable Knight Same. Sold to same.

111984 Ada K.

Farrowed May 27, 1905
Litter, 9; 5 boars and 4 sows raised.
Bred by T. L. Doherty, Loomis, Neb.
Sold to H. M. Backencamp, Loomis, Neb.

Simool Knight 30365... Smith Brown.
- Echo King 18415. E. M. Clark.
- Nebraska Belle 49206. Geo. Briggs & Son.

O. Ada 51572. ..... L. G. Carr & Son.
- Young's Choice 14583 E. E. Young.
- Molly Dawn 25806. L. G. Carr & Son.

111986 Lady Hamilton

Farrowed Oct. 24, 1904
Litter, 10; 5 boars and 3 sows raised.
Bred by T. L. Doherty, Loomis, Neb.
Sold to H. M. Backencamp, Loomis, Neb.

Hambletonian 21837. .. G. H. Hambleton.
- Morton's Choice 20347. S. E. Morton & Co.
- Ames Daisy 30622. B. A. Shafer.

Simool Lady 75408. .. H. B. Louden & Son.
- Scotland Chief 19903. A. C. Cummins.
- Pearl Queen 36248. Jas. Cummins.

111988

Hilda B. 2nd

Farrowed Aug. 1, 1904
Litter, 9; 2 boars raised.
Bred by H. H. Hatcher, Shenandoah, Ia.

Sensation Chief 12545.
D. W. Brown.

Sensation 7393a.
L. L. Moorman.

Eillen 18134a.
D. S. Chesman.

Hilda B. 34778. .....
H. H. Hatcher.

Shom Me 10829.
J. D. Stevenson.

Emma H. 25514.
R. F. Weatherhead.

111990 Hilda B. 3rd Same.

111992

Mellie's Friend

Farrowed May 4, 1904
Litter, 12; 5 boars and 6 sows raised.
Bred by Fred Schweizer Elwood, Ill.
Sold to Stephen Beith, Channahon, Ill.
Resold to Frank Beith, Joliet, Ill.

Big King 12641a. ....
L. J. Baynes.

Red King 11057a.
H. Gruver.

Crimson Queen 27446a.
L. J. Baynes.

Springdale Mellie 27392.
C. M. Hartsook.

Springdale Peerless 6145.
J. H. McDaniels & Son.

Springdale Betty 9730
H. E. Browning.

111994

Lucille

Farrowed Apr 3, 1904
Litter, 7; 4 boars and 2 sows raised.
Bred by E. H. Deal, Elwood, Ill.
Sold to Stephen Beith, Joliet, Ill.

Free Trade 25531. ...
John A. Hubbard.

America 7529.
N. P. Clark.

Shorty H. 11722.
John A. Hubbard.

Cora D. 78704.....
E. H. Deal.

My Michigan 17409.
J. C. Barney.

Christiana 54498.
E. H. Deal.

111996

S. R. Choice

Farrowed Mch 26, 1904
Litter, 9; 5 boars and 3 sows raised.
Bred by A. T. Cole, Beatrice, Neb.
Sold to Sherman Reedy, Hanover, Kans.

Corrector C. 11145. ...
George Horning.

Liberty Jim 5401.
Wm. Roberts & Son.

Belle H. 24966.
Geo. Horning.

Nebraska Belle 70244...
A. T. Cole.

Cole's Duroc 15131
O. S. West.

Minerva C. 34028.
A. T. Cole.

111998 Belle H. Same. Sold to same.

112000

American Beauty

Farrowed Dec. 1, 1904
Litter, 4; 2 sows raised.
Bred by George Philippi Waterville, Kan.
Sold to Sherman Reedy, Hanover, Kans.

Rex 31381 .....
W. E. Mason.

Mason's Perfection 15639.
W. E. Mason.

Mason's No. 7 34372.
W. E. Mason.

Daisy Dean II 77910. .
John Wright.

Sir Prince 13165.
G. Van Patten.

Daisy Dean 61296.
John Wright.

112002 Beauty Stump Same. Sold to same.

112004

Oak Grove Queen

Farrowed Mch 15, 1905
Litter, 7; 3 boars and 3 sows raised.
Bred by Chester Thomas Waterville, Kans.
Sold to Sherman Reedy Hanover, Kans.

Ripley 37107 .....
Geo. W. Seckman.

Tip Top Notcher 20729
R. C. Watt.

Miss Seckman 69656.
Geo. W. Seckman.

Miss Reed 69654. ....
J. O. Hunt.

Funny I 15729.
A. E. Stutt.

Hunt's Choice 49382.
J. O. Hunt.

112006

Miss May

Farrowed Apr 15, 1904
Litter, 7; 2 boars and 3 sows raised.
Bred by J. O. Hunt, Marysville, Kans.
Sold to Geo. Philippi, Greenleaf, Kans.
Resold to Sherman Reedy, Hanover, Kan.

Eclipse 15439. .....
Bowman & Fitch.

Improver 2nd 13365. ..
O. S. West.

Fashion 29076.
Bowman & Fitch.

Mars Rose 77902. ....
J. O. Hunt.

Funny I 15729.
A. E. Stutt.

Hunt's Choice 49382.
Bowman & Fitch.

112008

Peach Blow II

Farrowed Mch 15, 1904
Litter, 10; 7 boars and 1 sow raised.
Bred by A. A. Galt, Edgar, Neb.
Sold to Sherman Reedy, Hanover, Kans.

Blackfoot 23919. .....
J. A. Gray.

Surprise 11879a.
Ira Van Ausdal.

Lady Gray 34336.
J. A. Gray.

Peach Blow 2nd 26652a
A. A. Galt.

Galt's Ak-Sar-Ben 9539a.
C. H. Searle.

Peach Blow 22446a.
L. M. Woods.

112010

Tip Top B.

Farrowed May 13, 1905
Litter, 7; 3 boars and 4 sows raised.
Bred by Ed. A. Baxter, Pawnee, Ill.
Sold to John S. Hurt, Buffalo Hart, Ill.

Buddy K. IV 20861. ..
Fred Kraschel & Son.

Buddy T. 10799.
J. W. Kilham.

Hyde's Beauty 25412.
I. B. Hyde & Sons.

Tip Top Notcher 71202.
G. W. Seckman.

Tip Top Notcher 20729.
R. C. Watt.

Perfect Gold Dust 22990
G. W. Seckman.

112012

Iowa Mark

Farrowed Apr 16, 1905
Litter, 7; 4 boars and 3 sows raised.
Bred by Ed. A. Baxter, Pawnee, Ill.
Sold to C. M. Patton. Divernon, Ill.

Breech Loader 33061.
J. B. Campbell.

Jeffries 20701.
J. A. Gray.

Broad Face 37756.
Wm. F. Stufft.

Penrose 2nd 97666. ...
Ed. A. Baxter.

Buddy K. IV 20861.
Fred Kraschel & Son.

Penrose 43564.
D. P. Koch.

112014
Macon B. IV

Farrowed Apr 17, 1905
Litter, 11; 4 boars and 6 sows raised.
Bred by Ed. A. Baxter, Pawnee, Ill.
So'd to W. T. Nolin, Milford, Ill.

Buddy K. IV 20861. ..
Fred Kraschel & Son.

Buddy T. 10790.
J. W. Killam.

Hyde's Beauty 25412.
I. B. Hyde & Son.

Lady Krash 71210....
Fred Kraschel & Son.

Prosperity Bill 12107.
J. W. Greenfield.

Orion's Pride 33912.
Fred Kraschel & Son.

112016
Crimson Beauty

Farrowed May 8, 1905
Litter, 8; 4 boars and 3 sows raised.
Bred by W. D. Patten, Lake City, Ia.
So'd to Gus Brugger, Lake City, Ia.

Orion S. II 19515. ....
S. E. McCullough.

Orion 5208.
N. P. Clark.

Graceful 5274.
S. E. McCullough.

Mary O. 88468. .....
W. D. Pittman.

Red Cap 20511.
F. E. Garrett.

Golish Girl IV 55584.
U. G. Davidson.

112018 Crimson Lady Same. Sold to same.

112020 Queen Perfection 3rd

Farrowed Jan. 11, 1904
Litter, 10; 1 boar and 1 sow raised.
Bred by F. E. Garrett, Lohrville, Ia.
So'd to Henry Jansen, Auburn, Ia.
Resold to Gus Brugger, Lake City Ia.

Choice Goods 15551. ..
N. F. Drake.

Minn Boy 10367.
S. J. Adams.

Beauty D. 20488.
F. O. Cubbage.

Queen Perfection II 42534.
F. E. Garrett.

Frisky Jim 12135.
F. J. Clouss.

Queen Perfection 29174.
S. Y. Thornton.

112022
Dorcas II

Farrowed Sept 2, 1904
Litter, 10; 3 boars and 3 sows raised.
Bred by C. W. Huff, Mondamin, Ia.

Rustler 17365. .....
E. Z. Russell.

Glendale Chief 9623a.
Ira Van Ausdal.

Nancy A. 22428a.
E. Z. Russell.

Dorcas 61232. .....
C. W. Huff.

Mondamin 9917.
I. C. Welch.

Onoto 16866.
M. E. Edwards.

112024 Little Dorcas Same.

112026
Betsy Bobbitt

Farrowed Sept 24, 1904
Litter, 9; 6 boars and 7 sows raised.
Bred by C. W. Huff, Mondamin, Ia.

Rustler 17365. .....
(See above.)

Bessie A. 56206. .....
Peter Kutscher.

Red Freeman 21431.
Welch Bros.

Dell R. 53050.
Peter Kutscher

112028

Carmel's Lassie

Farrowed Sept 21, 1904
Litter, 10; 3 boars and 4 sows raised
Bred by C. W. Huff, Mondamin, Ia.

Rustler 17365. .....
(See above.)

Carmel 61234. .....
C. W. Huff.

Hawkeye Jr. 16951.
A. Renshaw.

Dorcas 61232.
C. W. Huff.

112030

Dorcas 6th

Farrowed Apr 1, 1904
Litter, 9; 5 boars and 4 sows raised.
Bred by Cantine Bros. & Stevenson, Quimby, Ia.
Sold to R. S. Winans, Aurelia, Ia

Bachelor 26977 .....
D. P. Koch.

Gold Coin 17967.
G. Van Patten.

Sophine 43584.
D. P. Koch.

Dorcas II 35766. ....
Wm. Roberts & Son.

Venice 7321a.
J. W. Stribling & Son.

Dorcas 15824.
Wm. Roberts & Son.

112032

Citico 4th

Farrowed Mar. 24 1904.
Litter, 10; 1 boar and 9 sows raised.
Bred by Cantine Bros., & Stevenson, Quimby, Ia.
Sold to Wm. Malcolm, Worthington, Minn.

Tolstoy 12533 .....
H. F. Hoffman.

Hugh Tucker 8963.
N. P. Clark.

Favori 10938.
H. F. Hoffman.

Citico 28986 .....
R. P. Walrod.

Dewey W. 5397.
L. A. Larson.

Lady Elgin 10830.
L. A. Larson.

112034

Red Pet

Farrowed May 1, 1905
Litter, 14; 4 boars and 5 sows raised.
Bred by Charles Dorr, Odage City Kans.
Sold to Milton Seibert, Canada, Kans.

Honesty 17851. .....
P. R. Thomas.

John J. 17849.
E. L. Young.

Mollie M. 42034.
J. U. Howe.

Violet 52910. .....
Chas. Dorr.

King David II 9393.
J. L. Lowe.

Peterton Belle 30110.
D. Trott.

112036

Red Heather I

Farrowed Apr 21, 1904
Litter, 10; 4 boars and 3 sows raised.
Bred by John S. Goodwin, Naperville, Ill.

Hartman's Ripper 29213 .....
Andrew Gilchrist.

Cymric 18973
N. P. Clark.

Lady Nairn II 64298
Andrew Gilchrist.

Hartman's Choice 61624
M. S. Hill.

Joshua 12683
Fred Kraschel & Son.

Eola Belle 14160
Jos. Vogel.

112038 Red Hather II Same.

112040 Red Heather III Same.

112042
Red Heather IV

Farrowed Apr 21, 1905
Litter, 4; 3 boars and 1 sow raised.
Bred by John S. Goodwin, Naperville, Ill.

Heatherton Chief 33081 ..... W. B. Hartman.
- Waterman Chief 13661a — Moorman & Miller.
- Aanda 64296 — Andrew Gilchrist.

Red Heather II 112038.. John S. Goodwin.
- Hartman's Ripper 29213 — Andrew Gilchrist.
- Hartman's Choice 61624 — M. S. Hill.

112044
Red Heather V

Farrowed May 13, 1905
Litter, 5; 2 boars and 3 sows raised.
Bred by John S. Goodwin, Naperville, Ill.

Heatherton Chief 33081. (See above.)

Red Heather I 112036. John S. Goodwin.
- Hartman's Ripper 29213 — Andrew Gilchrist.
- Hartman's Choice 61624 — M. S. Hill.

112046
Red Heather A

Farrowed Nov 4, 1904
Litter, 10; 2 boars and 2 sows raised.
Bred by John S. Goodwin, Naperville, Ill.
Sold to A. Bannister, Naperville, Ill.

Hartman's Ripper 29213 ..... Andrew Gilchrist.
- Cymric 18973 — N. P. Clark.
- Lady Nairn II 64298 — Andrew Gilchrist.

Hartman's Choice 61624 M. S. Hill.
- Joshua 12683 — Fred Kraschel & Son.
- Eola Belle 14160 — Jos. Vogel.

112048 Red Heather B. Same. Sold to D. D. Barnard, Naperville, Ill.

112050
Red Lady

Farrowed May 7, 1905
Litter, 8; 4 boars and 4 sows raised.
Bred by John S. Goodwin, Naperville, Ill.
Sold to R. Simpson, Naperville, Ill.

Heatherton Chief 33081 W. B. Hartman.
- Waterman Chief 13661a — Moorman & Miller.
- Aanda 64296 — Andrew Gilchrist.

Hartman's Choice 61624 M. S. Hill.
- Joshua 12683 — Fred Kraschel & Son.
- Eola Belle 14160 — Joe Vogel.

112052 Red Lady II Same. Sold to R. Simpson, Naperville, Ill.

112054
Red Duchess

Farrowed May 13, 1905
Litter, 5; 2 boars and 3 sows raised.
Bred by John S. Goodwin, Naperville, Ill.
Sold to A. Hilterbrand, Naperville, Ill.

Heatherton Chief 33081 (See above.)

Red Heather I 112036 John S. Goodwin.
- Hartman's Ripper 29213 — Andrew Gilchrist.
- Hartman's Choice 61624 — M. S. Hill.

112056
Red Queen

Farrowed May 30, 1905
Litter, 8; 4 boars and 4 sows raised.
Bred by John S. Goodwin, Naperville, Ill.
Sold to Peter S. Kickels Naperville, Ill.
Resold to Jno. S. Goodwin, Naperville, Ill.
Resold to R. Simpson, Naperville, Ill.

- Heatherton Chief 33081 (See above.)
- Red Heather III 112040
  - Hartman's Ripper 29213 / Andrew Gilcrrist.
  - Hartman's Choice 61624 / M. S. Hill.
- John S. Goodwin.

112058 Red Beauty Same. Sold to John Yingling, Naperville, Ill.

112060
Ohio Queen

Farrowed Mar 19, 1904
Litter, 9; 7 boars and 1 sow raised.
Bred by B. F. Blue, Ingersoll, Okla.

- Little Chief 20093
  - Ohio Chief 16427 / D. Nauman & Son.
  - Lady M 48538 / E. H. Deal.
- Oklahoma Girl 49086
  - Wilson Boy 10787a / Ralph Wilson.
  - Lillie W 26734a / R. Breininger.
- Ralph Wilson.

112062
Georgiana

Farrowed Feb 20, 1906
Litter, 8; 2 boars and 4 sows raised.
Bred by R. A. Tawney, Pierce, Neb.
Sold to John Krei, Wayne, Neb.

- Victor Hugo II 18515
  - Galt's Ak-Sar-Ben 9539a / C. H. Searle.
  - Medium 20440a. / C. H. Searle.
- Cherry Girl 15858
  - Red Poe 2909 / John Henderson.
  - Red Eye 6144 / John Henderson.
- R. A. Tawney.

112064
Craig's Pet

Farrowed Mar 17, 1905
Litter, 12; 2 boars and 5 sows raised.
Bred by R. A. Tawney, Pierce, Neb.
Sold to B. Craig, Wayne, Neb.

- Searles Uno 34681
  - Uno 10791a / G. Van Patten.
  - Searles Pride 25560a / C. H. Searles.
- Barbara's Pet 73958
  - Pattern 11325 / Geo. Briggs & Son.
  - Goldie 33548 / W. A. Kirkpatrick.
- R. A. Tawney.

112066
Malay Queen

Farowed Mar 26, 1904
Litter, 10; 5 boars and 3 sows raised.
Bred by R. A. Tawney, Pierce, Neb.
Sold to W. H. Barnes, Wayne, Neb.

- Victor Hugo II 18515
  - Galt's AkSar-Ben 9539a / C. H. Searles.
  - Medium 20440a / C. H. Searle.
- Barbara's Pet 73958
  - Young Mike 18513 / S. E. McCullough.
  - Goldie 33548 / W. A. Kirkpatrick.
- R. A. Tawney.

112068
Princess Mc

Farrowed May 10, 1905
Litter, 12; 3 boars and 4 sows raised.
Bred by R. A. Tawney, Pierce, Neb.
Sold to Chas. McLeod, Stanton, Neb.

Searles Uno 34681..... C. H. Searles.
- Uno 10791a, G. Van Patten.
- Searles Pride 25560a, C. H. Searles.

Princess T 33622..... R. A. Tawney.
- Merritt 7043, West & Salisbury.
- Miss Lawton 15852, A. K. Sercomb.

112070
Red Light B.

Farrowed Apr 7, 1904
Litter, 8; 4 boars and 3 sows raised.
Bred by R. A. Tawney, Pierce, Neb.
Sold to Ernest Busch, Carroll, Neb.

Victor Hugo II 18515.. A. A. Galt.
- Galt's Ak-Sar-Ben 9539a, C. H. Searles.
- Medium 20440a, C. H. Searle.

Cora T. 73948 ..... R. A. Tawney.
- Young Mike 18513, S. E. McCullough.
- Lady of Pierce 63330, R. A. Tawney.

112072
Dot

Farrowed Mar 12, 1905
Litter, 10; 1 boar and 6 sows raised.
Bred by McFarland Bros., Sedalia, Mo.
Sold to E. B. Grant, Emporia, Kan.

Joe 29271..... McFarland Bros.
- Oom Paul II 17679, McFarland Bros.
- Grace McF 18442, McFarland Bros.

Miss Wonder 30038.... O. Walter & Co.
- Longfellow Jr. 8545a, Ira Jackson.
- Bessie Wonder VI 21956a, O. Walter & Co.

112074 Nell Same. Sold to same.

112076
Minnie

Farrowed May 12, 1905
Litter, 9; 4 boars and 4 sows raised.
Bred by J. E. Thompson, Butler, Mo.
Sold to Pat McKenna, Butler, Mo.

Belle's Park 25705..... H. C. Lyons.
- Duroc Prince 15273, A. F. Russell.
- Lady Russell 36484, A. F. Russell.

Pansy J 59722..... R. F. Harper.
- T. B. 13653, T. B. Noland.
- Carrie Nation II 31376, J. H. Park.

112078
Jennie

Farrowed July 7, 1905
Litter, 9; 5 boars and 4 sows raised.
Bred by J. E. Thompson, Butler, Mo.
Sold to Pat McKenna, Butler, Mo.

Belle Park 25705..... (See above.)

Ora Bell 59718..... R. F. Harper.
- T. B. 13653, T. B. Noland.
- Grandview Bell 32050, J. H. Park.

112080 Nina Same. Sold to Arthur Ash, Adrian, Mo.

112082
Ethel

Farrowed Apr 24, 1905
Litter, 6; 2 boars and 4 sows raised.
Bred by W. Sidders, Bennett, Neb.
Sold to Otto J. May, Bennett, Neb.

Blanco 20461..... (Golden King A 15621 / W. A. Kirkpatrick.)
Blanchard Bros. (Nannie 38182 / Blanchard Bros.)

Katy IV 50180..... (Yukon Chief 5045 / A. P. McMillan.)
J. C. Day & Son. (Katie III 25888 / C. W. Day.)

112084
Paulina

Farrowed Mar 22, 1905
Litter, 9; 4 boars and 5 sows raised.
Bred by H. W. Steinmeyer, Alma, Kan.
Sold to J. F. Chandler, Frankfort, Kan.
Resold to R. G. Sollenbarger, Woodston Kan.

Sir Bunceton 22311..... (Ohio King 12179 / Samuel Young.)
S. Y. Thornton. (Sallie Brass 41568 / Chas Voge Jr.)

Lottie L 102772..... (Union Chief 18841. / Chas. Voge Jr.)
H. W. Steinmeyer. (Perfect 45310 / Chas Voge.)

112086
Lady Belle

Farrowed Mar 22, 1905
Litter, 9; 4 boars and 5 sows raised.
Bred by H. W. Steineyer, Alma, Kan.
Sold to J. F. Chandler, Frankfort, Kan.
Resold to J. M. Billings, Linn, Kan.

Sir Bunceton 22311..... (Ohio King 12179 / Sauel Kingsley.)
S. Y. Thornton. (Sallie Brass 41568 / S. Y. Thornton.)

Lottie L 102772..... (Union Chief 18841 / Chas Voge Jr.)
H. W. Steineyer. (Perfect 45310 / Chas Voge.)

112088 Paulina Chandler Same. Resold to W. S. Elem, Nickerson, Kan

112090
Madam Hiawatha

Farrowed Feb 21, 1905
Litter, 6; 5 boars and 1 sow raised.
Bred by M. Wesley, Bancroft, Kan.
Sold to J. F. Chandler, Frankfort, Kan.
Resold to James McGuire, Hiawatha, Kan.

Red Tom G 21017..... (Layton 10633 / A. G. Selway.)
C. Folgate. (Bluch 11348 / C. Folgate.)

Golden Lady 46806..... (Niles Model 12415 / N. L. Niles & Son.)
J. F. Chandler. (Golden Girl II 36474 / J. F. Chandler.)

112092
Bertha

Farrowed Feb 17, 9105
Litter, 10 1 boar and 4 sows raised.
Bred by M. Wesley, Bancroft, Kan.
Sold to J. F. Chandler, Frankfort, Kan.
Resold to C. M. Frager, Westmoreland, Kan.

Red Tom G 21017.....
(See above.)

Lady Pet 74398..... (Woodburn O. O. O. 18005 / J. C. Woodburn.)
H. C. Riggs (Pauline III 29930. / Newton Bros.)

112094

Crimson Rose

Farrowed Mar 15, 1905
Litter, 15; 6 boars and 3 sows raised.
Bred by J. F. Chandler, Frankfort, Kan.
Sold to J. D. Logan, Beloit, Kan.

- Chief Perfection 20609.. G. Van Patten.
  - Van's Perfection 11571 G. Van Patten.
  - Trixy 35514 G. Van Patten.
- Rockdale Belle 35514... J. F. Chandler.
  - Pedro 9599 W. L. Addy.
  - Duroc Belle 27234 J. F. Chandler.

112096

Virginia 2nd

Farrowed Mar. 15 1905
Litter, 10; 5 boars and 4 sows raised.
Bred by J. F. Chandler, Frankfort, Kan.
Sold to R. G. Sollenenbarger, Woodston, Kan.

- Improver III 28361..... Bowman & Fitch.
  - Improver II 13365 O. S. West.
  - Victor Banner 15790 Ed. Clifford.
- Virginia 83158..... J. F. Chandler.
  - Royal Victor 16291 J. C. Day & Son.
  - Hunt's Model 34052 J. O. Hunt.

112098

Red Lady A.

Farrowed Apr 24, 1904
Litter, 7; 4 boars and 3 sows raised.
Bred by C. W. Taylor, Enterprise, Kan.

- Sir Walter 28109..... C. W. Taylor.
  - King Wichita 14869 Stewart Bros.
  - Claudia 54640 J. U. Howe.
- Red Lady 54654..... D. Trott.
  - Ben Bolt 9615 H. C. Lyons.
  - Gem's Daisy 29832 D. Trott.

112100

Pearl A.

Farrowed Apr 13, 1904
Litter, 8; 3 boars and 5 sows raised.
Bred by C. W. Taylor, Enterprise, Kan.

- King Wichita 14869.... Stewart Bros.
  - Blicks 9543a S. E. Morton & Co.
  - Maywood S 21572a W. W. Currant.
- Cherry 54644..... J. U. Howe.
  - Victor Hugo 10223 D. W. Brown.
  - Miss Long 16144 J. U. Howe.

112102

Pearl B.

Farrowed May 27 1904.
LLiter, 7; 2 boars and 5 sows raised.
Bred by C. W. Taylor, Enterprise, Kan.

- Tony 28107..... D. Trott.
  - Sir Mark 11733 A. L. Peugh.
  - Rubra 54660 D. Trott.
- Pearl 112100:..... C. W. Taylor.
  - King Wichita 14869 Stewart Bros.
  - Cherry 54644 J. U. Howe.

112104

Red Lady B.

Farrowed Mar 13, 1905
Litter, 13; 7 boars and 6 sows raised.
Bred by C. W. Taylor, Enterprise, Kan.
Sold to C. R. Latto, Morland, Kan.

- Pearl Wonder 31393... J. W. Jones.
  - Fancy Wonder 14405 O. Walter & Bros.
  - Fancy Xenia 74490 E. S. Foust.
- Red Lady A 112098..... C. W. Taylor. a
  - Sir Walter 28109 C. W. Taylor.
  - Red Lady 54654 D. Trott.

112106
Pearl C.

Farrowed Apr 16, 1905
Litter, 8; 3 boars and 5 sows raised.
Bred by C. W. Taylor, Enterprise, Kan.
Sold to C. R. Latto, Morland, Kan.

Cherry Boy 31395.....
Manley & Co.

Young John 20575
Manley & Co.

Fancy Cherry 67592
Manley & Co.

Pearl B 112102.....
C. W. Taylor.

Tony 28107
D. Trott.

Pearl A 112100
C. W Taylor.

112108
Vinton Bell

Farrowed Mar. 1, 1906
Litter, 9; 2 boars and 5 sows raised.
Bred by C. E. Kimm, Blairstown, Ia.
Sold to Albert Heisler, Vinton, Ia.

Prince of East Linn 28521 .....
W. S. Penn.

Red Prince II 19831
S. P. & C. M. Carr.

Princess R 48318
W. S. Penn.

Excelsior Maid 3rd 101860 .....
Will Banks.

More Gold 16089
H. F. Hoffman.

Excelsior Maid 44268
Will Banks.

112110 Blairstown Maid

Farrowed May 16, 1905
Litter, 8: 1 boar and 5 sows raised.
Bred by C. E. Kimm, Blairstown, Ia.
Sold to S. B. Middlekauff, Vinton, Ia.

Prince of East Linn 28521 .....
(See above.)

Lina 101872 .....
C. E. Kimm.

King Red 26755
G. J. McKinnon.

Excelsior Maid 87184
C. E. Kimm.

112112
Belle of Lorimor

Farrowed Nov 15, 1902
Litter, 10: 4 boars and 4 sows raised.
Bred by H. Y. Lupher, Larimor, Ia.
Sold to A. W. Stryker, Cumberland, Ia.
Resold to Carl Hill, Cumberland, Ia.

Red Chief 8337.....
E. B. Watson.

Sepoy 5573
J. W. Stribling & Son.

Lady Chester II 12218
E. B. Watson.

Topsy 12146.....
S. R. Murphy.

Dandy Banner 3207
W. L. Eddy.

Effie 5490
A. F. Russell.

112114
Stryker Girl

Farrowed Mar 21, 1905
Litter, 10: 5 boars and 3 sows raised.
Bred by A. W. Stryker, Cumberland, Ia.
Sold to O. W. Tryo, Cumberland, Ia.

Crimson Duke 32829...
L. L. Overholser.

Lord Crimson II 29543
L. L. Overholzer.

Miss Geda 37198
Z. I. Grout.

Belle of Lorimor 112112 .....
H. Y. Lupher.

Red Chief 8337
E. B. Watson.

Topsy 12146
S. R. Murphy.

112116 Cumberland Maid Same. Sold to same.

112118
Dublin Girl

Farrowed Sep 6, 1904
Litter, 7; 3 boars and 4 sows raised.
Bred by Jacob Koelsch, Ellinwood, Kan.
Sold to Fred Metz. Jr., Ellinwood, Kan.

Captain C II 29693..... E. C. Hicks.
- Capt. C 18865 — H. A. J. Coppins.
- Miss Kiowa 41014 — A. G. Newton.

Beauty B 73304..... M. H. Alberty.
- Prime Prince 17775. — Newton Bros.
- Cherokee Queen 21674 — Newton Bros.

112120 Handsome Nellie Same. Sold to same.

112122
Grace H.

Farrowed Apr 9, 1904
Liter, 6; 2 boars and 3 sows raised.
Bred by F. D. Swanson, Loomis, Neb.
Sold to Harry Backencamp, Loomis, Neb.

Holdrege Boy 16689.... G. Van Patten.
- Van's Perfection 11571 — G. Van Paten.
- Cerese 24906 — M. Tisser.

Francis 90520..... F. D. Swanson.
- Advance 17013 — L. C. Barr.
- Nugget 27010 — H. L. Cantine.

112124
Lady Barr

Farrowed Apr 8, 1904
Litter, 9; 3 boars and 6 sows raised.
Bred by F. D. Swanson, Loomis, Neb.
Sold to Harry Backencamp, Loomis, Neb.

Holdrege Boy 16689.... (See above.)

Barr B 18130..... L. C. Barr.
- Kozy Boy 9317a — C. H. Searles.
- Jewess 21666a — C. H. Searles.

112126
Holdrege C.

Farrowed May 16, 1904
Litter, 12; 3 boars and 6 sows raised.
Bred by F. D. Swanson, Loomis, Neb.
Sold to Harry Backencamp, Loomis, Neb.

Holdrege Boy 16689.... (See above.)

Cora 90514..... F. D. Swanson.
- Advance 17013 — L. C. Barr.
- Loomis Lass 45278 — H. L. Cantine.

112128
Emerald II

Farrowed Apr 20, 1902
Litter, 17; 8 boars and 7 sows raised.
Bred by Thos. Bennett, Rossville, Ill.
Sold to J. G. Truman, Bushnell, Ill.
Resold to J. J. Serven, Prairie City, Ill.

Orrie 9141a ..... T. O. Walter & Co.
- Fancy Lad II 7791a. — R. C. Watt.
- Lucy Wonder II 8820a — O. Walter & Co.

Emerald 17794a..... Thos. Bennett.
- Chickamauga 5395a. — Thos . Bennett.
- Brightness 8686a — Thos. Bennett.

112130
Sarpy Belle

Farrowed Mar 8, 1905
Litter, 8; 4 boars and 2 sows raised.
Bred by Wm. Sutter, Liberty, Neb.
Sold to August Leader, Papillion, Neb.

Tom Thickset 16589....
T. L. Livingston.

Glendale 12271
E. Z. Russell.

City Belle 19842
W. C. Shinn.

Bertha A III 93546....
W. Sutter.

Liberty King 20247
Wm. Sutter.

Bertha A 49602
Geo. Horning.

112132
Junior's Pride

Farrowed Mar 14, 1904
Litter, 4; 2 boars and 2 sows raised.
Bred by Wm. Sutter, Liberty, Neb.
Sold to A. B. Craig, Sharp's Chapple, Tenn.

Liberty King 20247....
B. F. May.

Glenwood King 7897
S. L. May.

Cherry Girl 21490
B. F. May.

Belle S. Jr. 109242.....
Wm. Sutter.

Liberty Perfection 11195
H. B. Louden & Son.
Belle S 38074
Geo. Horning.

112134
Daisy Red

Farrowed Mar 27, 1905
Litter, 8; 3 boars and 4 sows raised.
Bred by S. A. Smith, Blue Springs, Neb.

Tommy T. 44397.....
G. H. Horning.

Tom Thickset 16589
T. L. Livngston.
Lady Chief W. C. 49346
W. C. Horning.

Beauty S. 51876 .....
Geo. Horning.

Gold Finder 13993
T. L. Livingston.

Beauty A 42692
Geo. Horning.

112136 Nancy J. Same.

112138 Irene Same.

112140 Red Prize Same.

112142
Great Beauty

Farrowed Apr 7, 1905
Bred by W. H. Taylor, Lincoln, Neb.
Sold to Frank Phillips, Cheney, Neb.

Wont Be Beat 33333...
Watt & Foust.

Kant Be Beat 10239a
Ira Jackson.

Queen Best 25762a
Watt & Foust.

Vesta III 75134.....
W. H. Taylor.

Red Chief 10031
A. F. Russell.

Vesta II 27238
W. H. Taylor.

112144 Great Beauty II Same.

112146
Fashion II

Farrowed Mar 29, 1905
Litter, 7; 4 boars and 2 sows raised.
Bred by T. L. Livingston, Burchard, Neb.
Sold to W. H. Taylor, Lincoln, Neb.

Combination 32035.....
W. B. Bishop.

Belles Chief 22727
Smith Brown.

Bishop's Choice 32020
O. S. West.

Fashion 94874.....
T. L. Livingston.

Monitor 20581
A. F. Russell.

Roycroft Maid 50598
J. F. Chandler.

112148
Jane W

Farrowed Oct 20, 1904
Litter, 12; 3 boars and 2 sows raised.
Bred by R. F. Norton, Clay Center, Kan.
Sold to Geo. W. Surrier, Green, Kan.

Beo B 45113.....
R. F. Norton.

Cloud Co's Best 16323
E. D. Jones.

Beo S I 31152
G. C. Stufft.

Jane 63840.....
John W. Jones & Co.

Fancy Jumbo 17163
H. B. Louden & Son.

Fancy June 57234
John W. Jones & Co.

112150 Jane Y Same. Sold to C. E. Hill, Manhattan, Kan.

112152
Miss Riley

Farrowed Mar 20, 1905
Litter, 9; 4 boars and 5 sows raised.
Bred by R. F. Norton, Clay Center, Kan.
Sild to G. E. Avery, Riley, Kan.

Norton' Wonder 24685..
John W. Jones.

Fancy Wonder 14405
O. Walter & Co.

Fancy Babe 40556
E. D. Jones.

Miss Jumbo 39058.....
R. F. Norton.

Improver II 13365
O. S. West.

Beo S I 31152
G. C. Stufft.

112154
Miss Clay

Farrowed Mar 22, 1905
Litter, 10; 4 boars and 4 sows raised.
Bred by R. F. Norton, Clay Center, Kan.
Sold to G. E. Avery, Riley, Kan.

Norton's Wonder 24685
(See above.)

Beo S III 76208.....
R. F. Norton.

Cloud Co.'s Best 16323.
E. D. Jones.

Beo S. I 31152
G. C. Stufft.

112156 Miss Milford Same. Sold to same.

112158
A.'s Choice

Farrowed Mar 21, 1905
Litter, 11; 4 boars and 2 sows raised.
Bred by R. F. Norton, Clay Center, Kan.
Sold to G. E. Avery, Riley, Kan.

Beo B 45113.....
R. F. Norton.

Cloud Co's Best 16323
E. D. Jones.

Beo S I 31152
G. C. Stufft.

Fancy Babe 40556.....
E. D. Jones.

Peterton Boy II 6039
M. H. Alberty.

Red Betty 26670
J. C. Rodkey.

112160
Red Queen

Farrowed Apr 25, 1905
Litter, 10; 4 boars and 4 sows raised.
Bred by John Wright, Whitewater, Wis.
Sold to Frank Puth Appleton, Wis.

Perfection Chief 34729..
W. H. Reed.

Ideal Perfection 27415
Harmon & Husman.

Creo Belle 43286
Wm. Roberts & Son.

Norma 98370.....
Jno. Wright.

Mohawk 23047
W. H. Reed.

Spring Beauty 57310
W. H. Reed.

112163

Pansy B.

Farrowed Mar 18, 1905
Litter, 9; 6 boars and 2 sows raised.
Bred by J. W. Wright, Whitewater, Wis.
Sold to Frank Puth, Appleton, Wis.

Perfection Chief 34729... (See above.)

Red Sunshine 75308....
W. H. Reed.

- Perfect Sunshine 18277 — W. L. Bonnett.
- Spring Beauty 57370 — W. H. Reed.

112164

Bess

Farrowed Mar 8, 1904
Litter 10; 5 boars and 4 sows raised.
Bred by W. S. Penn, Springville, Ia.
Sold to D. A. Jones, Willamsburg, Ia.

Red Prince 2nd 19831..
S. P. & C. M. Carr.

- Red Prince 8915 — H. F. Hoffman.
- Daisy B II 23806 — S. P. & C. M. Carr.

Beaulah 5th 48314.....
W. S. Penn.

- Square Business 11591 — W. M. Byerly.
- Beulah 17932 — H. F. Hoffman.

112166

Laura 2nd

Farrowed Mar 15, 19
Litter, 8; 4 boars and 4 sows raised.
Bred by A. M. Morris, Whittier, Ia.
Sold to W. S. Penn, Springville, Ia.
Resold to Elmer Wright, Ceutral City, Ia.

J. W's Choice 24211....
J. F. Listebarger.

- Earnest L 18437 — G. J. McKinnon.
- Jennie B 53282 — G. J. McKirnon.

Laura 92540.....
W. S. Penn.

- Red Prince 2nd 19831 — C. M. & S. P. Carr.
- Victoria 48324 — W. S. Penn.

112168

Miss Red Rose

Farrowed Mar 30, 1905
Litter, 8; 3 boars and 5 sows raised.
Bred by W. S. Penn, Springvlle, Ia.
Sold to Wm. Wright, Central City, Ia.

Penn's Banker 31343...
C. W. & Wm. Reed

- Iowa Banker 23891 — C. W. & Wm. Reed.
- Reed's Queen 43512. — C. W. & Wm. Reed.

Red Rose 96986.....
W. S. Penn.

- Red Prince 2nd 19831 — C. M. & S. P. Carr.
- Perfection J 48316 — W. S. Penn.

112170

Gold Dust Maid

Farrowed Mar 15, 1906
Litter, 9; 3 boars and 5 sows raised.
Bred by Sol. Frank, Soiux City, Ia.
Sold to W .H. Montague, Vermillion, S. D.

Brighton Wonder 34725
Cantine Bros & Stevenson.

- Tolstoy 12533 — H. F. Hoffman.
- Ohio Anna 8th 24200 — Wm. Roberts & Son.

Queen of Walnut 95194
H. F. Hoffman.

- Red Prince 20089 — Bassett & Babcock.
- Paulette 30738 — H. F. Hoffman.

112172

Dunlap's Daisy

Farrowed May 1, 1905
Litter, 16; 3 boars and 9 sows raised.
Bred by H. P. Jones, Manchester, Ia.
Sold to G. E. Dunlap, Manchester, Ia.
Resold to W. O. Newman, Manchester, Ia.,

Delaware King 39687...
H. P. Jones.

- Senator G 27473 — W. W. Cree.
- Dora L 62844 — S. M. DeYoe & Son.

Queen 104270.....
H. P. Jones.

- Happy Hit 26133 — W. F. Drummy.
- Delaware Daisy 79736. — W. M. Godby.

112174
Robinson Daisy

Farrowed Mar 30, 1905
Litter, 19; 4 boars and 4 sows raised.
Bred by H. P. Jones, Manchester, Ia.
Sold to R. R. Obinson, Manchester, Ia.

Senator G 27473.....
W. W. Cree.

Cree's Choice 9343
John Henderson.

Erma 41242
W. W. Cree.

Delaware Girl 79734...
W. M. Godby.

Marti Block 15369
H. C. Sheldon.

Glad Tidings 42840
W. M. Godby.

112176
Marshall's Daisy

Farrowed Apr 4, 1905
Litter, 8; 3 boars and 3 sows raised.
Bred by H. P. Jones, Manchester, Ia.
Sold to A. H. Marshall, Manchester, Ia.

Prairie Kng 33739.....
J. F. Listebarger.

Earnest L 18437
G. J. McKinnon.

Josephine J 53286
Geo. J. McKinnon.

Elmow Lady 97160....
H. P. Jones.

Senator G 27473
W. W. Cree.

Delaware Lady 79740
W. M. Godby.

112178
Nebraska Lady

Farrowed Mar 1, 1904
Litter, 11; 3 boars and 6 sows raised.
Bred by Manley & Co., Lyons, Neb.
Sold to I. P. Stratton & Co., Oblong, Ill.

Dandelion 12165.....
Manley & Co.

Dandy Jim 9387
Wm. Roberts & Son.

Dakota Lady 20750
L. A. Larson.

Daisy Allison 48044....
Manley & Co.

Long John 8987
John A. Hubbard.

Lady Allison 24422
Wm. Roberts & Son.

112180
Lena

Farrowed June 10, 1905
Litter, 12; 2 boars and 8 sows raised.
Bred by E. H. Hollister, Wellston, Okla.

Stillwater Duke II 27669 .....
J. A. Ryther.

Stillwater Duke 15317
C. N. Tompson.

Miss Rickey II 24412.
E. N. Manley & Co.

Molly Dixon 67492.....
Wm. H. Ashdown.

N's Dixon 5663
E. E. Newton.

Marti Maid 19122
W. H. Ashdown.

112182
Eagle Eye

Farrowed Feb 15, 1904
Litter, 14; 3 boars and 6 sows raised.
Bred by E. H. Hollister, Wellston, Okla.

Onward 27667.....
Wm. H. Ashdown.

Excello 9085
O. Walter & Co.

Cecil's Queen 17848
Jere Pearsoll.

Molly Dixon 67492.....
Wm. H. Ashdown.

N's Dixon 5663
E. E. Newton.

Marti Maid 19122
W. H. Ashdown.

112184 Wellston Lady Same. Sold to E. M. Payne, Wellston, Okla.

112186
Dixie Queen

Farrowed June 10, 1905
Litter, 12; 2 boars and 3 sows raised.
Bred by E. H. Hollister, Wellston, Okla.
Sold to Fred A. Speakman, Wellston, Okla.

Stillwater Duke II 27669 ..... J. A. Ryther.
- Stillwater Duke 15317 — C. H. Tompson.
- Miss Hickey II 24412 — E. H. Manley & Co.

Molly Dixon 67492..... Wm. H. Ashdown.
- N's Dixon 5663 — E. E. Newton.
- Marti Maid 19122 — W. H. Ashdown.

112188
Miss Lincoln

Farrowed Nov 2, 1903
Litter, 14; 6 boars and 3 sows raised.
Bred by A. D. Russell, Mulvane, Kan.
Sold to James Cheatham, Warwick, Okla.

Red Jacket 13861..... E. L. Young.
- Vector Hugo 13223 — D. W. Brown.
- Blanche 23614 — J. F. Chandler.

Rosa R 32236..... A. D. Russell.
- Goldsmith 8415 — E. L. Young.
- Admirable 16336 — O'Brien Bros.

112190 Cheatham's Best Same.

112192
Roycroftie 59

Farrowed Apr 2, 1905
Litter, 13; 5 boars and 6 sows raised.
Bred by E. M. Kuhns, Des Moines, Ia.
Sold to W. C. Sturgeon, Exira, Ia.

Roy St. Patrick 26363.. W. J. Wendt.
- Wendt's Prince 16715 — W. A. Kirkpatrick.
- Lucy Long 39810 — O. S. West.

Roycroftie VIII3933.... West & Salisbury.
- Lord S 9111a — West & Salisbury.
- Roycroftie 21356a — West & Salisbury.

112194 Inter-State Queen

Farrowed July 1, 1903
Litter, 9; 3 boars and 3 sows raised.
Bred by E. M. Kuhns, Des Moines, Ia.

Howard T. 17801 .... F. F. Failor.
- St. Paul 10745 — F. F. Failor.
- Miss Newton 32104 — F. F. Failor.

Roycroft Inter State 125 75452 ..... E. M. Kuhns.
- Roycroft Sensation 9253 — D. W. Brown.
- Inter State Belle VII 21354a. — West & Salisbury.

112196
Roycroftie 107

Farrowed May 17 1902
Litter, 11; 4 boars and 7 sows raised.
Bred by E. M. Kuhns, Des Moines, Ia.

Roycroft Sensation 9253 ..... D. W. Brown.
- Sensation 7393a — L. L. Moorman & Co.
- Melody II 16938a. — D. W. Brown.

Roycroftie III 39334.. West & Salisbury.
- Lord S 9111a — West & Salisbury.
- Roycroftie 21356a — West & Salisbury.

112198
Diamond Belle

Farrowed Mar 7, 1905
Litter, 7; 3 boars and 3 sows raised.
Bred by J. W. Pfander & Son, Gravity, Ia.
Sold to F. J. Stimson, Sheridan, Mo.

Red Chief G 29681.... H. H. Hatcher.
- Red King 12305, D. Nauman.
- Hilda B 34778, H. H. Hatcher.

Golden Belle 95734.... W. T. Brown.
- Gold Crown 30091, T. W. Stoner & Son.
- Anna Belle 74568, C. H. Searle.

112200
Betty Mogul

Farrowed Mar 4, 1905
Litter, 8; 3 boars and 4 sows raised.
Bred by J. W. Pfander & Son, Gravity, Ia.
Sold to F. J. Stimson, Sheridan, Ia.

Square Orion 30773... Manley & Co.
- Orion 5293, N. P. Clark.
- Maudy Best 61208, Manley & Co.

Mogul Ladw 95732.... H. Pfander.
- Mogul 14025, S. E. Morton & Co.
- Starlight 35876, Harry Pfander.

112202
Big Bird

Farrowed Mar 14, 1905
Liter, 8; 6 boars and 2 sows raised.
Bred by J. W. Pfander, Gravity, Ia.
Sold to J. W. Pfander, Gravity, Ia.
Resold to F. J. Stimson, Sheridan, Mo.

Rose Hill Chief 29553.. W. L. Addy & Sons.
- Chief of Iowa Banner 22887, W. L. Addy.
- Rose Hill Banner 60426, W. L. Addy.

Daisy 84468..... G. W. Pfander.
- Sampson 13909, W. L. Addy & Son.
- Miss Ada Hur 64628, Harry Pfanedr.

112204 Duchess of Springbrook

Farrowed May 2, 1904
Liter, 13; 5 boars and 4 sows raised.
Bred by J. M. Young, Plainville, Kan.
Sold to John Fields, Stillwater, Okla.
Resold to Roy G. Bohu, Stillwater, Okla.

Star of the West. 28291 ..... J. M. Young.
- Young's Improver 10791, J. M. Young.
- Bessie H 36344, D. Trott.

Curly Maid 25374..... G. W. Seckman.
- M. D. LaFayette 84/19a, Thos Bennett.
- Grace Duchess II 19690a, G. W. Seckman.

112206 Grace of Springbrook Same. Sold and resold to same.

112208
Broad Back

Farrowed Sep 10, 1904
Litter, 10; 4 boars and 5 sows raised.
Bred by Doyle & Mahoney, Albany, Mo.
Sold to R. E. Mahoney, Meridan, Okla.

King Russell 2nd 29249 ..... J. D. Stevenson. ..
- King Russell 12695, A. F. Russell.
- Squaw Girl 36360, L. A. Larson.

Queen's Maid 71900... Doyle & Mahoney.
- Chauncey 23293, C. Folgate.
- Gold Queen 57116, C. Folgate.

112210

Marigold

Farrowed Mar 12, 1904
Litter, 12; 3 boars and 3 sows raised.
Bred by J. F. Stodder, Burden, Kan.
Sold to Marshall Bros., Burden, Kan.
Resold to G. Chenoweth, Burden, Kan.

Otto 17321 — Tom Tucker 13021. H. F. Hoffman.
J. F. Stodder. — Present Pig 26558. O. B. Stribling & Co.

Windsor Lady 58604 — Pontiac King 8061. N. B. Sawyer.
J. F. Stodder. — Rustler 45710. J. F. Stodder.

112212

Queen Louise

Farrowed Mar 15, 1904
Litter, 13; 4 boars and 4 sows raised.
Bred by Marshall Bros Burden, Kan.
Sold to G. Chenoweth, Burden, Kan.

Hoyland's Best 25593 — Kansas Joe 17893. J. A. Watkins & Son.
Geo. H. Hoyland. — Brauty H. 54454. Geo. W. Hoyland.

Blue Ribbon Queen 33878 — Hawkeye 6795. J. P. Showalter.
H. H. Hague & Sons. — Goldie H. 26590. J. U. Howe.

112214

Miszook

Farrowed Apr 10, 1903
Litter, 10; 2 boars and 5 sows raised.
Bred by C. P. VanDoren, Chatham, Ill.
Sold to S. D. Cantrall, Athens, Ill.

LaPlace 10371a — Stoner Boy 9353a. J. W. Killam.
G. W. Stoner. — Gay Lady 22792a. G. W. Stoner.

Missie 67956 — Colonel S. 9529. G. W. Seckman.
C. P. Van Doren. — Mischievous Miss 19772a. G. W. Stoner.

112216

Hiawatha

Farrowed Sept 3, 1903
Litter, 11; 3 boars and 3 sows raised.
Bred by C. P. VanDoren, Chatham, Ill.
Sold to A. Cantrall, Athens, Ill.
Resold to S. D. Cantrall, Athens, Ill.

Perfection Van 10373a. — Sensation 7393a. L. L. Moorman.
D. W. Brown. — Lotta 20854a. I. J. Lorton.

Nelly V. 21144a — Best 8033a. J. W. Killam.
C. P. Van Doren. — Maud Van Doren 18438a. C. P. Van Doren.

112218

Sadie

Farrowed Mar 5, 1904
Litter, 16; 5 boars and 3 sows raised.
Bred by S. Martin, Cascade, Iowa.

Storm 19281 — America 7529. N. P. Clark.
J. A. Hubbard. — French Lady 10468. A. G. French.

Leona M. 61458 — Peerless II 12289. J. C. Fordyce.
Stuart Martin. — Nellie M. 23180. N. P. Clark.

112220
Bessie M.

Farrowed Mar 14, 1904
Litter, 10; 2 boars and 3 sows raised.
Bred by S. Martin, Cascade, Iowa.

Storm 19281 .....
(See above.)

Lottie B. 61454 .....
Thos. Bennett.

Dan B. 9829a.
J. H. McDaniel & Son.

Cyclopedia 17784a.
Thos. Bennett.

112222
Lady B.

Farrowed Apr 17, 1903
Litter, 4; 2 boars and 1 sow raised.
Bred by S. Martin, Cascade, Ia.

Critic 10849a .....
Thos. Bennett.

Orrie 9141a.
O. Walter & Co.

Emerald 17794a.
Thos. Bennett.

Lottie B. 61454 .....
Thos. Bennett.

Dan B. 9829a.
J. H. McDaniel & Son.

Cyclopedia 17784a.
Thos. Bennett.

112224
Windsor II

Farrowed Mar. 8, 1905.
Litter, 6; 1 boar and 1 sow raised.
Bred by McFarland Bros., Sedalia, Mo.

Joe 29271 .....
McFarland Bros.

Oom Paul II 17679.
McFarland Bros.

Grace McF. 48442.
McFarland Bros.

Windsor 53718 .....
Thos. Bennett.

Allison 5267a.
Wm. Roberts & Son.

Rosa Bonheur 19730a.
Thos. Bennett.

112226
Miss Orion

Farrowed Mar. 1, 1905.
Litter, 9; 4 boars and 4 sows raised.
Bred by McFarland Bros., Sedalia, Mo.

Oom Paul II 17679....
McFarland Bros.

Oom Paul 7545.
F. F. Failor.

Hallena II 25078.
G. W. Trone.

Imogene 37966 .....
S. E. McCullough.

Orion 5293.
N. P. Clark.

Hester 9882.
S. E. McCullough.

112228
Miss Top Notcher

Farrowed Mar 28, 1905
Litter, 13; 5 boars and 5 sows raised.
Bred by G W Seckman Ripley, Ill.
Sold to McFarland Bros., Sedalia, Mo.

Tip Top Notcher 20729
R. C. Watt.

Top Notcher 8803a.
S. E. Morton & Co.

Variety Wonder 22604a
S. E. Morton & Co.

Hel'en 83310 .....
G. W. Seckman.

The Lad for Me 10733a.
G. W. Seckman.

Gold Dust Rose 27354.
G. W. Seckman.

112230
Princess

Farrowed Apr 18, 1904
Litter, 3; 1 boar and 2 sows raised.
Bred by T. W. Stoner & Son, Henry, Ill.
Sold to Hafer & Sturts Plymouth, Ohio.
Resold to Sturts & Opdyke, Plymouth, O.

Top Notcher's Rival 13593a .....
R. C. Watt.

Top Notcher 8803a.
S. E. Morton & Co.

Cedar Belle 2nd 22602a
R. C. Watt.

Lioness 79630 .....
T. W. Stoner & Son.

Prairie Chief 17709.
Morton & Co.

Mary Doom 61316.
T. W. Stoner & Son.

112232
Red Rose

Farrowed Jun 17, 1905
Litter, 6; 3 boars and 1 sow raised.
Bred by L. A. Barber, Edmond, Okla. Ter.
Sold to E. W. Safley, Chickaha, Ind. Ter.

Sneed's Climax 33599.. — Bernard S. 15997. Harry Sneed. / Daisy II 39928. Harry Sneed.

Red Bess 91658 ..... — Golden Chief 26305. McFarland Bros. / Rose Bud 83136. L. A. Barber.

112234
DeWitt Lady

Farrowed July 23, 1905
Litter, 9; 5 boars and 4 sows raised.
Bred by Ben Burras, Windom, Texas.
Sold to F. Buschick, Yorktown, Tex.

Early Riser 11617 ..... — Call Me Up 5877. J. M. Stonebraker. / Daisy Belle 13522. J. D. Stevenson.

Bet 46556 ..... — Texas Banner 10983. W. L. Addy. / Belle Sherman III 23752. Nat Edmonson.

112236
Olive Blossom

Farrowed Apr 14, 1905
Litter, 12; 5 boars and 1 sow raised.
Bred by J. J. McLain, Anna, Tex.
Sold to Hugh McLain, Anna, Tex.

Ross 11699a ..... — Dan B. 9829a. McDaniels. / Miss Allison 24808a. Thos. Bennett.

Olive A 42774 ..... — Harry 5559. Nat Edmonson. / Olivia 12650. Nat Edmonson.

112238
Emma's Pet

Farrowed May 1, 1904.
Litter, 8;
Bred by J. J. McLain, Anna, Tex.
Sold to A. L. White, Anna, Texas.

Ross 11699a .....
(See above.)

White's Pet 84534 .... — Lee Belle 7833. Nat Edmonson. / Olive's Pet 52970. J. J. McLain.

112240
Rorie's Best

Farrowed Apr 15, 1904
Litter, 5.
Bred by J. J. McLain, Anna, Texas.
Sold to A. L. White, Anna, Texas.

Ross 11699a .....
(See above.)

Rorie II 84536 ..... — Lee Belle 7833. Nat Edmonson. / Roxie A. 42776. J. J. McLain.

112242
Beauty Bob

Farrowed Jan. 1, 1905.
Litter, 8; 4 boars and 4 sows raised.
Bred by A. L. White, Anna, Tex.

Banner 30851 ..... — Tom H. 13811. Thos. Bennett. / Red No. 3 47334. J. C. Hestand.

Rorie II 84536 ..... — Lee Belle 7833. Nat Edmonson. / Roxie A. 42776. J. J. McLain.

112244
Ione 4th

Farrowed Mar 28, 1905
Litter, 8; 1 boar and 4 sows raised.
Bred by F. F. Failor, Newton, Ia.
Sold to E. F. Wiese, Berlin, Ia.

American Wonder 35359 ..... Ira Jackson.
- Pilot Wonder 9017a. Ira Jackson.
- Miss Protection 24428. Ira Jackson.

Ione III 89236 ..... F. F. Failor.
- Improver II 13365. O. S. West.
- Laurence Girl 21582. G. C. Stufft.

112246 Ione III's Beauty Same.

112248
Geneseo Lady

Farrowed April 3, 1905
Litter, 8; 1 boar and 4 sows raised.
Bred by J. A. Quinn, Toulon, Ill.
Sold to D. H. Lewis, Geneseo, Ill.

Golden Monarch 34741. Albert Benedict.
- Stoner's Improver 22641. J. D. Nidlinger.
- Daisy Muller 37548. T. W. Stoner & Son.

Daisy Riel 112250..... J. A. Quinn.
- Quinn's Hero 26707. B. C. Marts.
- Daisy Riel 31026. J. G. Riel.

112250
Daisy Riel 3rd

Farrowed Apr 13, 1904
Litter, 11; 1 boar and 5 sows raised.
Bred by J. A. Quinn, Toulon, Ill.

Quinn's Hero 26707 .. B. C. Marts.
- Matchless 15173. W. R. Bennethum.
- Maria D. 34066. M. H. Donelson.

Daisy Riel 31026..... J. G. Riel.
- Gen. Shafter 5701. G. W. Seckman.
- Captolia 13214. Fred Yetter.

112252
Miss Laurie 3rd

Farrowed Mar 11, 1904
Litter, 8; 3 boars and 5 sows raised.
Bred by J. A. Quinn, Toulon, Ill.

Quinn's Hero 26707... (See above.)

Miss Laurie 44936 .... T. E. Laurie.
- Allison Jr. Perfection 9783a. S. E. Morton & Co.
- Lucius 36990. Arthur W. Fruit.

112254
Lady Geneseo

Farrowed Apr 15, 1905
Litter, 13; 6 boars and 7 sows raised.
Bred by J. A. Quinn, Toulon, Ill.
Sold to D. N. Lewis, Geneseo, Ill.

Golden Monarch 34741. Albert Benedict.
- Stoner's Improver 22641. J. D. Nidlinger.
- Daisy Muller 37548. T. W. Stoner & Son.

Miss Laurie 3rd 112252 J. A. Quinn.
- Quinn's Hero 26707. B. C. Marts.
- Miss Laurie 44936. T. E. Laurie.

112256
Silverheels

Farrowed Apr 14, 1904
Litter, 10; 5 boars and 5 sows raised.
Bred by D. Nauman & Son West Liberty, Ia
Sold to Raymond Gedney, Ft. Madison, Ia

Red Prince 22929 .....
W. L. Bonnett.

Red Cloud B. 5971.
A. G. French.

Myrtle B. 17680.
W. L. Bonnett.

Weaver Belle 65038....
D. Nauman & Son.

Red Chief II 13193.
Lawrence Long.

Red Rosy 24054.
D. Nauman.

112258 Red Fannie Same. Sold to same.

112260
Cora

Farrowed Mar 20, 1904
Litter, 6; 3 boars and 3 sows raised.
Bred by D. F. Rogers, Minburn, Ia.
Sold to Geo. T. White, Dallas Center, Ia.

Minburn Chief 15627..
David Nauman & Son.

Red Chief II 13193.
Lawrence Long.

Beauty II 23156.
W. S. Penn.

Corrinne 51730 .....
D. F. Rogers.

Brilliant Lad 13525.
F. F. Failor.

Larchette 32514.
John Lanigan.

112262
Good Luck

Faorrwed Apr 29, 1904
Litter, 9; 4 boars and 4 sows raised.
Bred by J W Reynolds & Son, Defiance, Ia.
Sold to Theo. Schwerz, Harlan, Ia.

Dandy R. 32429 .....
W. M. Sells.

McKinley 11845.
Wm. Plout.

Belle of London 15574.
J. W. McConeghy.

Daisy V 51948 .....
J. W. Reynolds.

Sweepstakes 12405
W. W. Hogate.

Lady Marti 24016.
M. E. Edwards.

112264
Belle

Farrowed May 28, 1902.
Litter, 8; 4 boars and 3 sows raised.
Bred by W. L. Garner, Ida Grove, Ia.
Sold to Theo. Schwerz. Harlan, Ia.

Gold Coin II 27357....
D. P. Koch.

Gold Coin 17967.
G. Van Patten.

Poppy III 43572.
R. P. Walrod.

Doyre 80284 .....
W. L. Garner.

Tolstoy Model 17327.
H. F. Hoffman.

Belle Ida 52302.
W. L. Garner.

112266 Fannie Same. Sold to same.

112268
Doley

Farrowed Jun 24, 1905
Litter, 6; 1 boar and 3 sows raised.
Bred by Jacob Kline, Stroud, Okla. Ter.
Sold to J. L. Gray, Paden, I. T.

O. K. Chief 32731 ....
T. L. Trowbridge.

Improver II 20731.
Bowman & Fitch.

Marvel 51344
Bowman & Fitch.

Four B. 80752 .....
W. A. Garrison.

Kline's Hero 17785.
H. B. Kenley.

Flora I 41838.
Jacob Kline.

112270
Lady Jane

Farrowed Apr. 20 1905
Litter, 10; 4 boars and 6 sows raised.
Bred by S. M. DeYoe & Son, Mason City, Ia.
Sold to M. M. Anderson, Leland, Ia.

Big Chief 27387 ..... — Minnesota Jim 17221. / S. M. DeYoe & Son.
S. M. DeYoe & Son. — Jewell Lady II 65900. / S. M. DeYoe & Son.

Babe 27387 ..... — Express 8923. / C. N. Butts.
M. W. Broers. — Lilbie B. 23300. / S. J. Butts.

112272
Current's Beauty

Farrowed Mar. 3 1905.
Litter, 10; 5 boars and 5 sows raised.
Bred by G. VanPatten, Sutton, Neb.
Sold to F. J. Current, Hildreth, Neb.

Medoc 28939 ..... — Kant Be Beat 28067. / Ira Jackson.
Watt & Foust. — Xenia Queen II 70208. / E. S. Foust.

Miss Advance 67780.. — Advance 11309. / J. M. Morrison.
Johnston Bros. — Lucy D. II 18106. / Geo. Duffus.

112274 Miss Advance II Same. Sold to same.

112276
Bride's Best

Farrowed Feb. 24 1905
Litter, 5; 2 boars and 3 sows raised.
Bred by T. J. Current, Hildreth, Neb.
Sold to R. E. Wilmot, Hildreth, Neb.

Delight 34103 ..... — Improver II 20781. / Bowman & Fitch.
W. W. Hogate & Son. — Mt. Pleasant 51352. / W. W. Hogate & Son.

Hildreth's Pride 69336 — Sir George 22471. / Geo. Briggs & Son.
S. J. Tillman. — Jennie Lind 64030. / S. J. Tillman.

112278 Miss Bob's Crimson

Farrowed Mar. 1 1905.
Litter, 8; 2 boars and 6 sows raised.
Bred by W. A. Kirkpatrick, Lincoln, Neb
Sold to John M. Morrison, College View, Neb.
Resold to T. J. Current, Hildreth, Neb.

Crimson Wonder 26355 — Tolstoi 12533. / H. F. Hoffman.
R. A. Griffith. — Ohio Anna VIII 24200. / Wm. Roberts & Son.

Miss Bob 70632 ..... — St. Patrick 10255. / W. A. Kirkpatrick.
W. A. Kirkpatrick. — Clara R. 23738. / L. P. Harris.

112280
Nerrisa Queen

Farrowed Apr. 15 1905.
Litter, 10; 2 boars and 7 sows raised.
Bred by W. H. Reed, Whitewater, Wis.
Sold to L. D. Staples, St. Cloud, Minn.

Sensation Jr. 22461... — Sensation 7393a. / L. L. Moorman & Co.
D. W. Brown. — Lady B. 16328a. / Ira VanAusdal.

Nerissa 43208 ..... — LaGrange 4527. / A. N. McGeoh.
W. H. Reed. — Best of All 25924. / W. H. Reed.

112282

Daisy Queen

Farrowed Mar. 21 1905.
Litter, 12; 4 boars and 7 sows raised.
Bred by W. H. Reed, Whitewater, Wis.
Sold to E. G. Spalding, LaGrange, Wis.

Gold Bug 22463 .....
W. H. Reed.

Morgan Farm D 18 17467.
W. L. Bonnett.
Nerissa 43208.
W. H. Reed.

Daisy Girl 55360 ....
W. H. Reed.

Red Jacket 20529.
R. W. Reece.
Opal No. 3 26432.
W. H. Reed.

112284

Golden Girl

Farrowed Apr. 17 1905
Litter, 12; 7 boars and 4 sows raised.
Bred by W. H. Reed, Whitewater, Wis.
Sold to E. G. Spalding, LaGrange, Wis.

Gold Bug 22463 .....
(See above.)

Golden Glow 43284 ..
Wm. Roberts & Son.

Frank 10075a.
J. W. Stribling & Son.
Anna Roberts 22454.
S. E. Morton & Co.

112286

Gilt Edge

Farrowed Apr. 13 1902
Litter, 7; 4 boars and 3 sows raised.
Bred by W. H. Reed, Whitewater, Wis.

LaGrange 4527 .....
A. N. McGeoh.

Aztic 3807.
Wm. Everson & Son.
Rosa 4166.
Wm. Everson & Son.

Queen Quality 25922..
N. Roghair.

Joubert 8479a.
W. C. Rickey.
Bessie Queen 21434a.
W. C. Rickey.

112288

Decatur Belle M

Farrowed Apr. 4 1905
Litter, 11; 4 boars and 5 sows raised.
Bred by J. D. Nidlinger Decatur, Ind.
Sold to G. R. Manifold, Shannon City, Ia.

Longfellow 6815a....
O. Walter & Bros.

Tom Wonder 6061a.
Walter & Bros.
Walter's Duchess IX 14164a.
Walter & Bros.

Decatur Belle II 27016
J. D. Nidlinger.

Corrector 9339.
J. D. Nidlinger.
Wonder B. 20820.
J. D. Nidlinger.

112290

Iowa Star

Farrowed Sept. 16 1904
Litter, 9; 2 boars and 5 sows raised.
Bred by J. D. Nidlinger Decatur, Ind.
Sold to G. R. Manifold, Shannon City, Ia.

None Such 13219 ....
G. W. Stoner & Son.

Stoner Boy 9353a.
J. W. Killam.
Gay Lady 22792a
T. W. Stoner & Son.

Bright Star 2nd 36490a .....
J. D. Nidlinger.

Echo King 8671a.
E. M. Clark.
Bright Star 27014a.
J. D. Nidlinger.

112292
Cherry Madrid

Farrowed Apr. 15 1904
Litter, 8; 4 boars and 4 sows raised
Bred by W. R. Bennethum, Madrid, Ia.
Sold to H. J. Dibbern, Madrid, Ia.
Resold to O. J. Halliday, Gravett, Ark.

- Eclipse 25171 ..... G. VanPatten.
  - Bruce 15213 W. S. West.
  - Miss Van 49948. G. VanPatten.
- Cherry Belle 109438.. W. R. Bennethum.
  - Clark 18273. N. P. Clark.
  - Madrid Belle 34256. B. A. Shafer.

112294 Iowa Maude Same. Sold and resold to same.

112296 Boone Maude Same. Sold and resold to same.

112298
DeWitt Bell

Farrowed Apr. 1 1904
Litter, 14; 5 boars and 2 sows raised.
Bred by J. Stroh, DeWitt, Neb.

- Rex 30287 ..... Geo. Briggs & Son.
  - Red Lad 8797. G. M. Woody.
  - Briggs Beauty 58714. Geo. Briggs & Son.
- Bricktop 55896 ..... G. W. Nicholas.
  - Waverly II 8205a. Thos. Bennett.
  - Confidence 54084. G. W. Nicholas.

112300 Prairie Flower Same.

112302
Miss Chief

Farrowed Mar. 31 1904
Litter, 7; 1 boar and 5 sows raised
Bred by W. W. Hogate & Son, Blue Hill, Neb.
Sold to J. Stroh, DeWitt, Neb.

- Robert Paul 23759 ... T. L. Trowbridge.
  - Co. Paul II 20783. Geo. Briggs & Son.
  - Wonder 51340. Bowman & Fitch.
- Belle H. 75380..... J. S. White.
  - Bladen Boy 16927. A. W. Cox.
  - Red White Cloud 29326. E. J. Covering Jr.

112304
Lady Royal

Farrowed Mar. 8 1904.
Litter, 10; 1 boar and 3 sows raised.
Bred by J. Stroh, DeWitt, Neb.

- Rex 30287 ..... Geo. Briggs & Son.
  - Red Lad 8797. G. M. Woody.
  - Briggs Beauty 58714. Briggs & Son.
- Ivalo 89570 ..... J. Stroh.
  - Red Joe 22547. W. H. Poush.
  - Bricktop 55896. G. W. Nicholas.

112306
Tobitha

Farrowed Mar. 10 1902
Litter, 8; 2 boars and 3 sows raised.
Bred by Idaho Pool Limited, Moscow, Idaho.
Sold to J. M. Klemgard, Pullman, Wash

- Idaho King 11511 ... Wm. F. Stufft.
  - Golden Duke II 4817. Wm. F. Stufft.
  - Ella II 16530. Stufft Bros.
- Ellendale Pet 34406.. J. M. Orr.
  - Preble County Chief 9373a. G. W. Simpson & Son.
  - Jennie R 20208a. J. M. Orr.

112308
Bessie B.

Farrowed Mar. 29 1905
Litter, 7; 2 boars and 5 sows raised.
Bred by Jos. McQueen, Washta, Ia.
Sold to Sorem Peterson, Tyler, Minn.

Orion Model 34745 ... Manley & Co.
- Orion 5293. N. P. Clark.
- Fancy Zoo 50562. Manley & Co.

Royal Belle 2nd 60744 Edmonds, Shade & Co.
- American Royal 16453. McFarland Bros.
- Belle F. 30514. A. B. Wingerd.

112310
Beauty

Farrowed Sept. 5 1904
Bred by Maupin & Applegate, Shelbina, Mo

Prince 19593 ..... Maupin & Applegate.
- Gold Prince 13921. J. A. Smith.
- Olivet R. 32774. D. A. Thomas.

Pride 67180 ..... S. Y. Thornton.
- Ohio King 12179. Samuel Young.
- Kate Silvey 18348. S. Y. Thornton.

112312 Holiday Girl Same

112314 Lela Same.

112316
Holiday Lady

Farrowed Apr. 11 1904
Litter, 6; 2 boars and 2 sows raised.
Bred by S. Y. Thornton, Blackwater, Mo.
Sold to M. M. Maupin, Lentner, Mo.
Resold to Maupin & Applegate, Lentner, Mo.

Red Chief 15293 ..... Harry Sneed.
- Bernard 12245. A. F Russell
- My Jewel III 33100. Harry Sneed.

Pride 67180 ..... S. Y. Thornton.
- Ohio King 12179. Samuel Young.
- Kate Silvey 18348. S. Y. Thornton.

112318
Red Rose

Farrowed May 12 1904
Litter, 12; 3 boars and 7 sows raised.
Bred by Frank Kean, Mt. Pleasant, Ia.
Sold to Milton Squires Center Point, Ia.

Kean's Model 24101.. J. D. Stevenson.
- Oom Paul's Baby 12697. W. L. Addy.
- Panda Rosa 25843. James Gibson.

DeYoe's Choice 21026. S. M. DeYoe & Sons.
- Buffalo Bill 6079. Will Banks.
- Lady Dewey 13074a. S. M. DeYoe & Son.

112320
Mrs. Nation

Farrowed Apr. 5 1904.
Litter, 7; 2 boars and 2 sows raised.
Bred by H. F. Wiand, Blakesburg, Ia.
Sold to A. L. Burton, Wichita, Kan.

Mischief Maker 26251. Welch Bros.
- Welch's Protection 18071. Welch Bros.
- Ruth O. 42502. Welch Bros.

Burton's Queen 67666. J. F. McAllister.
- The Lad For Me 14283 J. A. Bangham.
- Lillian 34218. H. F. Wiand.

112322 Golden

Farrowed Sept. 27 1905
Litter, 7; 1 boar and 4 sows raised
Bred by L. B. Crew, Creighton, Neb.
Sold to E. G. Crew, Pierce, Neb.

Creighton Orion 28867 — Manley & Co.
- Orion 5293 — N. P. Clark.
- Red Minnie 50190. — N. F. Drake.

Dazzel 92404 ..... — W. H. Reed.
- Wis. Chief 19499. — S. E. Morton.
- Best of All 25924. — W. H. Reed.

112324 Birdie Marie Same. Sold to Harold Boyce, Pierce, Neb

112326 Lou D.

Farrowed May 15 1905.
Litter, 14; 9 boars and 4 sows raised.
Bred by L. B. Crew, Creighton, Neb.
Sold to E. G. Crew, Pierce, Neb.

Shaw Red 36831 .... — Samuel Shaw.
- Royal Red 19573. — Manley & Co.
- Nellie 58634. — Samuel Shaw.

Katie C. 92396 ..... — T. L. Livingston.
- Young Grant 11515a. — Carl Hanson.
- Bona 70350. — J. B. Davis.

112328 Fancy C.

Farrowed May 13 1905.
Litter, 12; 4 boars and 7 sows raised.
Bred by L. B. Crew, Creighton, Neb.
Sold to E. G. Crew, Pierce, Neb.

Shaw Red 36831 ..... (See above.)

Artful 92398 ..... — T. L. Livingston.
- Young Grant 11515a. — Carl Hanson.
- Bona 70350. — J. B. Davis.

112330 Banker Girl

Farrowed Mar. 24 1905
Litter, 11; 4 boars and 4 sows raised
Bred by W. H. Johnson Spickard, Mo.
Sold to A. A. Munger, Janesville, Wis.
Resold to A. L. Parman, Mazomie, Wis

Jack's Banker 34399.. — J. J. Dunkin.
- Major Beauchamp 16483. — J. W. Beauchamp.
- Lady Bell 10046 — J. D. Stevenson.

Red Bird No. 1 55240. — Ben Humphrey.
- Red Dick 6479. — I. B. Hyde & Son.
- Ret Bettie 17854. — I. B. Hyde & Sons.

112332 Banker Maid Same. Sold to same.

112334 Cora W.

Farrowed Apr. 17 1905
Litter, 12; 5 boars and 6 sows raised.
Bred by A. A. Munger, Janesville, Wis.
Sold to W. W. Bird, Lead Mine, Wis.

Ideal Perfection 27415. — Husman & Harmon.
- Treble 14725. — S. E. Morton & Co.
- Daisy F. 35158. — Husman & Harmon.

Cora 97098 ..... — A. A. Munger.
- Sensation Jr. 22461. — D. W. Brown.
- Gentle Jane 27280a. — D. W. Brown.

112336 Ella M.

Farrowed Apr. 12 1905
Litter, 12; 4 boars and 4 sows raised.
Bred by A. A. Munger, Janesville, Wis.
Sold to John Picket, Janesville, Wis.

- Duroc Lad 29713 .... M. C. Cramer.
  - Challenger 21123. C. W. & Wm. Reed.
  - Belle Cramer 73476. B. C. Marts.
- Sensation Lady 86126.. W. H. Reed.
  - Sensation Jr. 22461 D. W. Brown.
  - Opal Queen 86182. . W. H. Reed.

112338 Wisconsin Queen

Farrowed Sept. 19 1904
Litter, 10; 4 boars and 4 sows raised.
Bred by A. A. Munger, Janesville, Wis.

- Gold Bug 22463 ..... W. H. Reed.
  - Morgan Farm D 18 17467. W. L. Bonnett.
  - Nerissa 43208. W. H. Reed.
- Carrie Nation 34802a. A. A. Munger.
  - Sensation Jr. 22461. D. W. Brown
  - Alice B. 27278a. D. W. Brown.

112340 Tilly M.

Farrowed Sept. 26 1904
Litter, 15; 4 boars and 4 sows raised.
Bred by A. A. Munger, Janesville, Wis.

- Gold Bug 22463 ..... (See above.)
- Autumn Maid 94082 .. A. A. Munger.
  - Sensation Jr. 22461. D. W. Brown.
  - Gentle Jane 27280a. D. W. Brown.

112342 Pattie Ledger

Farrowed Sept. 18 1904
Litter, 8; 2 boars and 6 sows raised.
Bred by Tom Brock, Jasper, Mo.
Sold to John Gore, Jasper, Mo.

- Tornado 31429..... McFarland Bros.
  - Wonder Lad 17259 McFarland Bros.
  - Hallena II 25078 G. W. Trone & Son.
- Cinderall 72214..... R. S. Thomas.
  - Red Chief 19457 W. Fraker.
  - Eta T 65846 R. S. Thomas.

112344 Olive

Farrowed Apr 26, 1904
Litter, 11; 3 boars and 4 sows raised.
Brod by L. P. Reed, Aledo, Ill.

- Willard 26961..... E. E. Henderson.
  - Liberty King 14877 D. Nauman.
  - Lady Ruse 48854 E. E. Henderson.
- Brilliant Belle 65164.. W. S. Van Ingle.
  - Ray G. 24307 J. N. Whitenack.
  - Girtie 28804 C. F. Robinson.

112346 Miss Reed Same.

112348
Lady C.

Farowed Sep 2, 1903
Litter, 12; 4 boars and 3 sows raised.
Bred by Joel McCullough Donnellson, Ia.
Sold to Sam Cook, Mt. Hamill, Ia.

King Russell 12695.... A. F. Russell.
- Field Marshall 10377 — Wm. Roberts & Son.
- Charlotte 8354 — F. C. Woodrow.

Lady K. 37780..... J. S. Kelly.
- Red Teddy 7149 — Welch Bros.
- Aunt Nancy 19434 — J. M. Stonebraker.

112350
Blanch

Farrowed Mar 12, 1905
Litter, 6; 2 boars and 4 sows raised.
Bred by Jas. Williams, Marcus, Ia.
Sold to Ferrin & Nicholas, Marcus, Ia.
Resold to R. E. Booth, Marcus, Ia.

Sun Rise 32951..... W. J. Wendt.
- Wendt's Prince 17715 — W. A. krKipatrick.
- Queen Wendt II 22540a — West & Salisbury.

Golden Utric 81044... H. L. Cantine.
- Tolstoi 12533 — H. F. Hoffman.
- Utric IV 24176 — H. L. Cantine.

112352 Ethel L. Same. Sold and resold to same.

112354 Jessie. Same. Sold and resold to same.

112356 Nancy Same. Sold and resold to same.

112358
Red Queen

Farrowed Mar 27, 1904
Litter, 8; 4 boars and 4 sows raised.
Bred by W. J. Wendt, Marcus, Ia.

Chief Leader 24175 ... Otto Peters.
- Red Rex 18991 — F. J. C'ouss.
- Angelica 50748 — Otto Peters.

Perfect Belle 1st 76510 W. J. Wendt.
- Perfect Belle 45532 — O. S. West.
- Big Chief 14847. — N. F. Drake.

112360
Grover's Choice

Farrowed Mar 10, 1905
Litter, 8; 5 sows raised.
Bred by W. J. Wendt, Marcus, Ia.
Sold to Grover Christenson. Beresford, S. D.

Royal C 32395..... Edmonds, Shane & Co.
- American Royal 15453 — McFarland Bros.
- Kingsley Belle 51240. — A. B. Wingerd.

W. J. Choice 85066... H. L. C antine.
- Pericles 4499 — Wm. Roberts & Son.
- Hattie III 35790 — H. L. Cantine.

112362
Florence

Farrowed Sep 12, 1904
Litter, 10; 4 boars and 6 sows raised.
Bred by W. J. Wendt, Marcus, Ia.
Sold to R. E. Booth, Marcus, Ia.
Resold to James Meylor, Marcus, Ia.

Booth's Choice 27839.. W. J. Wendt.
- Wendt's Prince 16715 — W. A. Kirkpatrick.
- Long Lady 59480 — W. J. Wendt.

Lady Booth 68064 .... W. J. Wendt.
- Longfellow 17703 — O. S. West.
- Elsie 35388 — H. L. Hoffman.

112364
Lady Pauline

Farrowed May 25, 1903
Litter, 7.
Bred by McFarland Bros., Sedalia, Mo.
Sold to J. B. Stewart, Sedalia, Mo.

Oom Paul 3rd 17681.. McFarland Bros.
- Oom Paul 7545 — F. F. Fallor.
- Ha'lena II 25078 — Geo. W. Trone & Son.

Lady Mc 58944..... McFarland Bros.
- Mo. Wonder 12945 — O. Walter & Co.
- Rose Model 30046 — S. Y. Thornton.

112366
Coral II

Farrowed Mar 29, 1905
Litter, 11; 4 boars and 4 sows raised.
Bred by Geo. Estes-Arispe, Ia.
Sold to Morris Thompson, Afton, Ia.

Parnell Banner 24631.. W. L. Addy & Sons.
- Tom Watson 21105 — R. C. Watt.
- Crimson Topsy Bull 51676 — W. L. Addy.

Coral 85546..... H. C. Sheldon.
- Shakespeare Jr. II 18487 — J. C. Woodburn.
- Pearley S 54870 — J. C. Woodburn.

112368 Coral III Same. Sold to same.

112370
Little Beth II

Farrowed Mar 19, 1905
Litter, 8; 5 boars and 2 sows raised.
Bred by Watson Bros., Creston, Ia.
Sold to Morris Thompson, Afton, Ia.

Patchen Boy 32271.... G. Estes.
- Perfection Wonder 14779. — O. Walter & Co.
- Quality VII 49300 — G. R. Manifold.

Little Beth 61032..... A. W. H. Orr.
- Gold Dollar 18481 — E. E. Newton.
- Beauty S. 55302 — A. W. H. Orr.

112372 Duchess Wonder III

Farrowed Feb 28, 1905
Litter, 11; 3 boars and 7 sows raised.
Bred by John W. Jones, Delphos, Kan.
Sold to H. W. Steinmeyer, Volland, Kan.

Fancy Duroc 25055... Ira Van Ausdal.
- Ohio Chief II 10721a — S. E. Morton & Co.
- Laurel 6th 26622a — Ira Van Ausdal.

Fancy Duchess II 62264 ..... John W. Jones & Co.
- Fancy Wonder 14405 — O. Walter & Co.
- Fancy Duchess 44958 — W. A. Hostetter.

112374 Duchess Wonder II Same. Sold to same.

112376 Duchess Wonder I Same. Sold to same.

112378 Kant Beat Choice II

Farrowed Mar 16, 1905
Litter, 8; 1 boar and 2 sows raised.
Bred by John W. Jones, Delphos, Ia.
Sold to H. W. Steinmeyer, Volland Kan.

Fancy Kant Beat Me 24921 ..... Ed. S. Foust.
- Kant Be Beat 10239a — Ira Jackson.
- Fancy Xenia 47490 — Ed. S. Foust.

Steinmeyer's Choice .. 92036 ..... John W. Jones.
- Fancy Jumbo 17163 — H. B. Louden & Son.
- Fancy Duchess II 62264 — John W. Jones.

112380 Kant Beat Choice Same. Sold to same.

112382
Bessie Wonder

Farrowed Apr 2 1905
Litter, 7; 2 sows raised.
Bred by J. F. Chandler, Frankfort, Kan.
Sold to H. W. Stein-

Meyer, Volland, Kan.
Keno 23139.....
Chester Thomas.

Kansas Wonder 18573
McFarland Bros.
Ruth T. 26170
S. R. Murphy.

Bessie H. Niece 92038
J. F. Chandler.

Royal Victor 16291
J. C. Day & Son.
Hunt's Model 34052
J. O Hunt.

112384
Dwight's Queen

Farrowed Mar 10, 1904
Litter, 14; 1 boar and 1 sow raised.
Bred by H. W. Steinmyer, Volland, Kan.
Sold to C. L. Frey, Dwight, Kan.

Royal Lad 21671.....
G. W. Seckman.

The Lad For Me 10733a
G. W. Seckman.
Hatty Gold Dust X 24652a.
G. W. Seckman.

Valley Queen's Best 45306.....
W. H. Steinmeyer.

Chief Alta Vista 9695
M. H. Alberty.
Valley Queen 26546
Herman Arndt.

112386
Miss Bunceton

Farrowed Sep 10, 1904
Litter, 14; 4 boars and 6 sows raised.
Bred by H. W. Steinmeyer, Volland, Kan.
Sold to M. G. Frey, Dwight, Kan.

Sir Bunceton 22311...
S. Y. Thornton.

Ohio King 12179
Samuel Young.
Sallie Brass 41568
S. Y. Thornton.

Egypt Belle 83622....
J. F. Chandler.

Hercules 15389.
H. B. Kenley.
Belle Volland 45316
J. F. Chandler.

112388
Jerusha

Farowed Mar 11, 1904
Litter, 9; 4 boars and 5 sows raised.
Bred by D. P. Koch, Ida Grove, Ia.
Sold to Hartley & Luscombe, Ida Grove, Ia.

Pankeefry 12509.....
H. P. Cantine.

Preicles Chief 6181
H. F. Hoffman.
Ohio Anna VII 24200
Wm. Roberts & Son.

Miss King 110296.....
R. P. Walrod.

Sol. Grundy 12655
Roy McWilliams.
Minnehaha 19464
R. P. Walrod.

112390 Margaret Same. Sold to same.

112392 Climax Same. Sold to same.

112394 Red Betty Same. Sold to same.

112396 Princess Same. Sold to same.

112398
Sunette

Farowed Mar 3, 1904
Litter, 5; 3 boars and 2 sows raised.
Bred by D. P. Koch, Ida Grove, Ia.
Sold to Hartley & Luscombe, Ida Grove, Ia.

Pankeefry 12509.....
(See above.)

Zepher 61690.....
D. P. Koch.

Col. W. S. 8515a
West & Salisbury.
Lady Elgin II 17080
L. A. Larson.

112400 Hannah Same. Sold to same.

112402

Maud A. II

Farrowed Sep 9, 1904
Litter, 13; 5 boars and 5 sows raised.
Bred by H. S. Allen, Russell, Ia.

Leather Stocking 21619
R. A. Griffith.

Red Chief II 13193
Lawrence Long.

Toney Belle 44156
D. Nauman.

Maud A 40590
G. Van Patten.

Van's Perfection 11571.
G. Van Patten.

Ruby V 33136
N. A. Tyler.

112404

Daisy Dumpling

Farrowed Apr 10, 1905
Litter, 11; 1 boar and 6 sows raised.
Bred by H. S. Allen, Russell, Ia.
Sold to M. M. Elmendorf, Lacona, Ia.

Judge 29227
John Henderson.

Iowa Gem 24329
John Henderson.

Big Sister 17254
John Henderson.

Mulberry Dumpling 71620
H. S. Allen.

Leather Stocking 21619
R. A. Griffith.

Maud A 40590
G. Van Patten.

112406

Cornice B.

Farrowed Apr 15, 1905
Litter, 7; 4 boars and 1 sow raised.
Bred by H. S. Allen, Russell, Ia.

Leather Stocking II 29057
H. S. Allen.

Leather Stockings 21619
R. A. Griffith.

Nelle A 34146
H. S. Allen.

Patsy's Belle 97500
H. S. Allen.

Patsy Bolivar 7503
W. J. S. Taylor.

Lottie A 57580
Bruce McAllister.

112408

Daisy Jane

Farrowed May 3 1905
Litter, 7; 2 boars and 4 sows raised.
Bred by H. S. Allen, Russell, Ia.

Judge 29227
John Henderson.

Iowa Gem 24329
John Henderson.

Big Sister 17254
John Henderson.

Sally June 106760
H. S. Allen.

Leather Stocking 21619
R. A. Griffith.

Allen's Queen 29226
H. S. Allen.

112410

Big Topsy

Farrowed Mar. 27 1904
Litter, 9; 3 boars and 3 sows raised.
Bred by Frank Fentress, Osceola, Neb.

Dato Rajah Muda 12767
O. S. West.

Duroc King 7327a
Ira Van Ausdal.

Lovely West II 20596a
West & Sailsbury.

Topsy G 51894
E. W. Smith.

Sultan of Sulu 12769
S. W. Schooley.

Rebecca S 29234
E. W. Smith.

112412

Variety Glen

Farrowed Apr 22, 1906
Litter, 8; 5 boars and 3 sows raised.
Bred by S. O. Mason, Redwood Falls, Minn.
Sold to R. E. Morrison, Clinton Falls, Minn.

Glen Orion 24191
L. H. White.

Oscar 15895
Isaac Johnson
Cogswell Girl No. 2. 49684
L. H. White.

Notcher Wonder Glen 30114a
R. C. Watt.

Variety Chief 9861a
S. E. Morton & Co.

Watts Fancy II 25796a
R. C. Watt.

112414
Casee L.

Farrowed Aug 28, 1905
Litter, 11; 5 boars and 5 sows raised.
Bred by C. G. Canfield, Maramec, Okla.
Sold to W. E. Fay, Tulsa, Ind. Ter.

Little Joe 19641.....
Peter Blocher.

Big Joe 7363
J. C. Leach.

Madam 22932
Newton Bros.

Dora T 47852.....
E. L. Young.

Brosco 10221
G. W. Simpson & Son.

Ruby Y 28924
E. L. Young.

112416 Lady Clare Same. Sold to same.

112418
Miss Peruna

Farrowed Aug 13, 1905
Litter, 11; 5 boars and 5 sows raised.
Bred by C. G. Canfield, Maramec, Okla.
Sold to W. E. Fay, Tulsa, Ind. Ter.

Little Joe 19641.....
(See above.)

Golden Lady 98612....
J. N. Thompson.

King of Mason 28457
J. A. Ryther.

Madam Red Light 65306
J. A. Ryther.

112420 Anta Mack Same. Sold to same.

112422 Miss Oklahoma Same. Sold to same.

112424
Min Lea

Farrowed Aug 13, 1905
Liter, 7; 2 boars and 2 sows raised.
Bred by C. G. Canfield, Maramec, Okla.
Sold to W. E. Fay, Tulsa, Ind. Ter.

Little Joe 19641.....
(See above.)

Red Bird 88052.....
C. G. Canfield.

Pioneer 24291
C. Folgate.

Minnie G 58906
C. Folgate.

112426
Golden C.

Farrowed June 20 1905
Litter, 9; 5 boars and 4 sows raised.
Bred by C. Curtis, Maramec Okla.
Sold to W. E. Fay, Tulsa, Ind. Ter.

Stillwater D 15317....
C. B. Thompson.

Duke of Granite 9543
D. W. Brown.

Wilmina 21160
Charley Thompson.

Red Ant 92166.....
C. G. Canfield.

Little Joe 19641
Peter Blocher.

Dora T 47852
E. L. Young.

112428
Lady Irene

Farrowed Apr 29, 1905
Litter, 8; 2 boars and 6 sows raised.
Bred by C. P. Van Doren, Chatham, Ill.
Sold to N. P. Ewing, McLean, Ill.
Resold to Willis Ruark, Iroquois, S. D.

Van Top Notcher 14297a .....
C. P. Van Doren.

Top Notcher 8803a
S. E. Morton & Co.

Xenia Queen II 22366a
E. S. Foust.

Irene Van 105064.....
C. P. V anDoren.

Perfection Van 10373a
D. W. Brown.

Irene 26470a
N. C. Van Doren.

112430 Lady Irene II Same. Sold and resold to same.

112432
Sweet Marie

Farrowed Mar 19, 1905
Litter, 10; 3 boars and 6 sows raised.
Bred by Harry Riggin, Petersburg, Ill.
Sold to N. P. Ewing, McLean, Ill.

Arbitrator 32151..... Manley & Co.
- Orion 5293, N. P. Clark.
- Maudie's Best 61208, Manley & Co.

Rora Marie 105068.... Harry Riggins.
- Happy Medium 28659, T. E. Laurie.
- Lora 84578, Harry Riggins.

112434
Strong's Lady

Farrowed Sep 10, 1905
Litter, 12; 4 boars and 4 sows raised.
Bred by Ira R. Jordan, Palestine, Ill.
Sold to A. W. Harris, Linton, Ind.

Our Chief 32479..... S. E. Morton & Co.
- Ohio Chief 8727a, S. E. Morton & Co.
- Buckeye Girl 73706, S. E. Morton & Co.

Strong Girl 27038..... Warren Watkins.
- Strong Boy 9161, M. F. Wood.
- May Wood II 24706, M. F. Wood.

112436
Nellie

Farrowed May 13, 1904
Litter, 7; 1 boar and 2 sows raised.
Bred by J. F. Stoddard, Burden, Kan.
Sold to F. P. Sylvester, Hennessey, Okla.

Silver Creek King 24105 ..... R. L. Barber.
- R. B. 17897, J. A. Watkins & Son.
- Kansas Belle 42126, Jens Wagensen.

Clara B 98422..... J. F. Stoddard.
- Cowley King 18969, J. C. Woodburn.
- Red Beauty 45688, J. F. Stoddard.

112438 Fannie Same. Resold to J. McMeekin, Marshall, Okla.

112440
Rena A.

Farrowed Apr 30, 1905
Litter, 5; 3 boars and 2 sows raised.
Bred by Richards Bros. Sturgeon, Mo.
Sold to C. H. Kirshner, Kansas City, Mo.
Resold to J. A. Burkhead, Mound City, Kan.

Corrector 19223..... Richards Bros.
- Mo. Wonder 12945, McFarland Bros.
- Rose Bud 19820, N. C. McFarland.

Rena 110432..... Richards Bros.
- Nelson 9063, J. E. Blackmore.
- Forest Girl 44786, S. G. Richards.

112442 Rena B. Same. Sold and resold to same.

112444
Clementina H.

Farrowed Apr 22, 1904
Litter, 9; 3 boars and 6 sows raised.
Bred by N. J. Hildabrand, Lostant, Ill.

Gold Dust 12385.....
Wm. Shoultz.

Perfect Model 10487
J. W. Stribling & Son.

Nebraska Belle 24646
Mm. Shoultz.

Susie Belle 110816....
A. F. Horning.

Deer Park Chief 19837
E. S. Morton.

Pride of Deer Park 48366
T. W. Stoner & Son.

112446 Sultana 6th Same.

112448 Perfect Lady Same.

112450 Belle Donald Same.

112452
Russell Belle

Farrowed Apr 15, 1905
Litter, 6; 3 boars and 2 sows raised.
Bred by J. A. Russell, Corning, Ia.
Sold to Geo. E. Bliss, Corning, Ia.

King Max 31809.....
A. J. Ferguson.

No Mistake 21723
C. C. Keil & Son.

Dew Drop 33722
A. J. Ferguson.

Corning Belle 96408...
J. A. Russell.

Rex 27289
H. D. Edwards.

Russells Select 66250
F. Robinson.

112454
Lucy

Farrowed Apr 7, 1905
Litter, 13; 6 boars and 5 sows raised.
Bred by H. Wolvin, Utica, Neb.
Sold to D. D. Walker, Dill, Okla.

Excelsior 33433.....
L. H. Page.

Jumbo Chief 19899
H. B. Loudin.

Miss Phoebe 47236
W. A. Kirkpatrick.

Blanch 63880.....
H. Wolvin & Son.

Red Wolfe 16979
A. T. Cole.

Lqady Frances 29122
Dice & Garber.

112456
Suse

Farrwed Apr 15, 1905
Litter, 13; 5 boars and 6 sows raised.
Bred by H. Wolvin & Son, Utica, Neb.
Sold to D. D. Walker, Dill, Okla.

Excelsior 33433.....
(See above.)

Queen 101666.....
H. Wolvin & Son.

Monarch 33435
A. T. Cole.

Agnes 82052
H. Wolvin & Son.

112458 Bessie Glen 10th

Farrowed Oct 4, 1904
Litter, 11; 6 boars and 5 sows raised.
Sold to B. A. Tersteeg, Olivia, Minn.

Glen Clark 20483.....
H. F. Moffman.

Chief Clark 12535
N. P. Clark.

Lady Brighton 12004
H. F. Hoffman.

Bessie Dickson 23260a
A. J. Eppley.

Dickson 8511a
T. W. Johnson.

Bessie 20086a
Nathan Wood.

112460
Milicent

Farrowed Oct 4, 1904
Litter, 7; 6 sows raised.
Bred by Edw. Aldrich, Rosemond, Ill.
Sold to M. W. Todd, Millersville, Ill.

Frisker 29447.....
R. C. Watt.

Variety Chief 9861a
S. E. Morton & Co.

Elva 24670a
R. C. Watt.

Mina C 73860.....
Edw. Aldrich.

Sammy 18869
Lowrance Bros.

May Queen 23018
G. F. Aldrich.

112462
Beauty

Farrowed Mar 20, 1905
Litter, 8; 3 boars and 4 sows raised.
Bred by W. C. Hornung Liberty, Neb.
Sold to Geo. Hornung, Liberty, Neb.
Resold to G. A. Drake, Filer, Idaho. Resold to F. E. Drake, Filer, Idaho.

Monitor 20581.....
A. F. Russell.

Orion Chip 10375
S. E. McCullough.

Miss R 24368
A. F. Russell.

Molly's Choice 106822..
W. C. Hornung.

Funny II 29419
J. O. Hunt.

Molly H 76356
W. C. Hornung.

112464 Molly's Choice III Same. Sold and resold to same.

112466
Lecta

Farrowed Feb 26, 1904
Litter, 17; 9 boars and 4 sows raised.
Bred by Ed. Neely, Lathrop, Mo.
Sold to A. L. Morrow, Lathrop, Mo.

Prince V 21749.....
G. Van Patten.

Paul F 16403
F. F. Failor.

Red Ruby 39250
G. Van Patten.

Pride of Green Lawn 56328 .....
C. B. Fagin.

Advance 10697
D. W. Brown.

Miss Lathrop 42694.
C. B. Fagin.

112468
Lady Marie

Farrowed Apr 2, 1904
Litter, 7; 3 boars and 4 sows raised.
Bred by Ed. Neely, Lathrop, Mo.
Sold to A. L. Morrow, Lathrop, Mo.

Prince V 21749.....
(See above.)

Mildren L 59686.....
Ed. Neely.

I. X. L. Improver 16163
Bowman & Fitch.

Pride of Green Lawn 56328
C. B. Fagin.

112470
Red Bud

Farrowed Apr 13, 1904
Litter, 6; 4 boars and 2 sows raised.
Bred by Ed. Neely, Lathrop, Mo.
Sold to A. L. Morrow, Lathrop, Mo.

Prince V 21749.....
(See above.)

Lady Improver 79682..
Ed. Neely.

I. X. L. Improver 16163
Bowman & Fitch.

Red Rose A 56324
C. B. Fagin.

112472

Rosa Lee

Farrowed Mar 21, 1904
Litter, 11; 5 boars and 5 sows raised.
Bred by Ed. Neely, Lathrop, Mo.
Sold to A. L. Morrow, Lathrop, Mo.

Prince V 21749.....
(See above.)

Red Rose A 56324....
C. B. Fagin.

Advance 10694
D. W. Brown.

Miss Lathrop 42694
C. B. Fagin.

112474

Missouri Lady

Farrowed Mar 13, 1904
Litter, 7; 4 boars and 3 sows raised.
Bred by Ed. Neely, Lathrop, Mo.
Sold to A. L. Morrow, Lathrop, Mo.

Prince V 21749.....
(See above.)

Lady Perfection 56330
C. B. Fagin.

Advance 10697
D. W. Brown.

Miss Lathrop 42694
C. B. Fagin.

112476

Evangeline

Farrowed Mar 21, 1904
Litter, 7; 4 boars and 2 sows raised.
Bred by Ed. Neely, Lathrop, Mo.
Sold to A. L. Morrow, Lathrop, Mo.

Prince V 21749.....
(See above.)

Mabel N. I 79684....
Ed. Neely.

I. X. L. Improver 16163
Bowman & Fitch.

Pride of Green Lawn 56328
C. B. Fagin.

112478

Thelma

Farrowed Feb 22, 1904
Litter 10; 5 boars and 5 sows raised.
Bred by Ike M. Wolcott, Conover, O.
Sold to Ed. Neely, Lathrop, Mo.
Resold to A. L. Morrow, Lathrop, Mo.

The Bachelor 18305...
Ed S. Foust.

Uncle Tom 7745a
Thos. Bennett.

Golden Maid 22364a
O. Walters & Co.

Starlight 72586 .....
Ike M. Wolcott.

Conover 11907
D. A. Shafer.

Starlight 28184
Ike M. Wolcott.

112480

Rosa W.

Farrowed Mar 18, 1905
Litter, 8; 3 boars and 5 sows raised.
Bred by M. W. Walker & Son, Malta Bend, Mo.
Sold to J. W. Renick, Malta Bend, Mo.

King B 21027.....
S. Y. Thornton.

Ohio King 12179
Samuel Young.

Bird II 19018
S. Y. Thornton.

Rosa Wells I 73718 ..
M. W. Walker & Son.

Ingomar 7897a
D. A. Shafer.

Rosa Fern 34656
S. Y. Thornton.

112482

Betty

Farrowed Oct 10, 1904
Litter, 9; 1 boar and 5 sows raised.
Bred by Frank Kean, Mt. Pleasant, Ia.
Sold to Mrs. John McDarman, Mt. Pleasant, Ia.

Kean's Model 24101....
J. D. Stevenson.

Oom Paul's Baby 12667.
W. L. Addy.

Paula Rosa 25834
James Gibson.

Flossie 30750.....
Welch Bros.

Olympus Boy 6155
C. B. Searle.

Queen of Reds 11230
H. E. Browning.

112484
Nora

Farrowed May 18, 1905
Litter, 9; 7 boars and 2 sows raised.
Bred by H. M. Moore, Orient, Ia.
Sold to E. E. Cluck, Morrill, Neb.

Bright King 31045....
A. J. Ferguson.

Mo. Mistake 21723
C. C. Keil & Son.

Dew Drop K 33722
A. J. Ferguson.

Dixie Girl 94672.....
H. M. Moore.

Orvel Otis O 29115
H. W. Winder.

Almeda 45570
Griffin & Theurer.

112486 Elsie Same. So'd to same.

112488
Orient Fancy

Farrowed June 1, 1905
Litter, 8; 3 boars and 5 sows raised.
Bred by H. M. Moore, Orient, Ia.
Sold to E. E. Cluck, Morrill, Neb.

Bright King 31045....
(See above.)

Duroc Girl 94670.....
H. M. Moore.

Orva' Ort's O 29115
H. W. Winder.

Almeda 40570
Griffin & Theurer.

112490
May

Farrowed Mar 18, 1905
Litter, 7; 4 boars and 3 sows raised.
Bred by C. W. Mathes, Bridgewater, Ia.
Sold to H. M. Moore, Orient, Ia.
Resold to E. E. Cluck, Morrill, Neb.

Greenfield Best 32705..
H. A. Sexsmith.

Iowa Pride 18707.
E. D. Harris.

Lark 33370
J. D. Edwards.

Ophelia 76102.....
Geo. R. Manifold.

Geo. M. 16889
L. L. Overholser.

Quality M 45522
Geo. R. Manifold.

112492
Lillian D.

Farrowed Apr 27, 1905
Litter, 8; 2 boars and 1 sow raised.
Bred by Geo. R. Manifold, Shannon City, Ia.
Sold to Fred Strong, Orient, Ia.
Resold to E. M. Moore, Orient, Ia. Resold to E. E. Cluck, Morrill, Neb.

Crimson Duke 32829..
L. L. Oberholser.

Lord Crimson II 29543
L. L. Overholser.

Miss Geda 37198
Z. I. Grout.

Orient Belle 94678....
Geo. R. Manifold.

Earle 24561
W. L. Addy & Son.

Pearly III 54548
H. C. Sheldon.

112494
Lorane

Farrowed July 4, 1905
Litter, 8; 3 boars and 5 sows raised.
Bred by H. M. Moore, Orient, Ia.
Sold to E. E. Cluck, Morrill, Neb.

Orval Ortis O 29115...
H. W. Winder.

Copper King II 19561
Joseph Morgan.

Molly M 22556
Della Scharff.

Blue Jay 96464.....
M. W. Sexsmith.

Jasper Lad 24443
J. W. McConeghy.

Queen's Best. 44964
H. W. Winder.

112496
American Rose 2d

Farrowed Mar 16, 1905
Litter, 12; 6 boars and 5 sows raised.
Bred by Edmonds, Shade & Co., Kingsley, Ia.
Sold to J. C. Spink, Kingsley, Ia.

- American Royal 15453, McFarland Bros.
  - Mo. Wonder 12945, O. Walter & Co.
  - Rose Bud II 27502, Green McFarland.
- Grove Belle 51252....
  - Prince Royal 17963, Gaven Crosbie.
  - Ida Grove Belle 22162, R. P. Walrod.

112498
Anna Wonder

Farrowed Mar 20, 1905
Litter, 9; 5 boars and 4 sows raised.
Bred by R. F. Norton, Clay Center, Kan.
Sold to Dr. J. T. Axtell, Newton, Kan.

- Norton's Wonder 24685, John W. Jones & Co.
  - Fancy Wonder 14405, O. Walter & Co.
  - Fancy Babe 40556, E. D. Jones.
- Miss Jumbo 39058....
  - Improver II 13365, O. S. West.
  - Beo S. I 31152, G. C. Stufft.

112500
Bessie A.

Farrowed Mar. 14 1905
Litter, 10; 4 boars and 4 sows raised.
Bred by Alex Grant & Son, Moneta, Ia.
Sold to John Litzel, Sutherland, Ia.

- Grant's Luther 25619, O. S. West.
  - Luther Chief Jr. 14183, Wm. Fraker.
  - Rusticate 53706, O. S. West.
- Lady June I 79672...
  - Duroc King Jr. 16293, Harmon Gruver.
  - Waneta Moneta 59968, B. A. Shafer.

112502 Isabelle Same. Sold to Nick Litzel, Sutherland, Ia.

112504
Della

Farrowed Mar. 12 1905.
Litter, 11; 1 boar and 4 sows raised.
Bred by Alex Grant & Son, Moneta, Ia.
Sold to Nick Litzel, Sutherland, Ia.

- Grant's Luther 25619. (See above.)
- Linn Grove 79678 ....
  - Jimmie 12375, James Frakjar.
  - May Flower I 35168, H. G. DuBois.

112506
Sutherland Belle

Farrowed Mar. 31 1905.
Litter, 11; 2 boars and 3 sows raised.
Bred by Alex Grant & Son, Moneta, Ia.
Sold to Nick Litzel, Sutherland, Ia.

- Grant's Luther 25619. (See above.)
- Waneta Moneta 59968.
  - Waneta Hub 8215, Wm. Danley.
  - Miss Orion 23232, S. E. McCullough.

112508 Westphalia Belle I

Farrowed Apr. 8 1904.
Litter, 10; 5 boars and 5 sows raised.
Bred by J. E. Churchman, Westphalia, Kan.

Perfection Hub 17901. (B. A. Shafer.)
- Waneta Hub 8215. (Wm. Danley.)
- Perfection Belle 23236. (A. J. DeYoung.)

Kansas Belle 42142... (W. L. Addy & Son.)
- Nathan 6397. (Nathan Wood.)
- Wilxy Banner II 28946. (W. L. Addy & Son.)

112510 Westphalia Belle II Same.

112512 Westphalia Belle III Same.

112514 Westphalia Belle IV Same.

112516 Lady Anderson II

Farrowed Apr. 13 1904
Litter, 9; 5 boars and 4 sows raised.
Bred by J. E. Churchman, Westphalia, Kan.

Perfection Hub 17901. (B. A. Shafer.)
- Waneta Hub 8215. (Wm. Danley.)
- Perfection Belle 23236. (A. J. DeYoung.)

Lady Anderson 42138. (C. H. Searle.)
- Sensation 7681a. (Thos. Bennett.)
- Searles Aledos 15772a. (C. H. Searle.)

112518 Variety L.

Farrowed July 6 1905.
Litter, 9; 2 boars and 4 sows raised.
Bred by J. M. Young, Plainville, Kan.
Sold to Wm. Stagner, Plainville, Kan.

King of Kans. 28293.. (Bowman & Fitch.)
- Improver II 13365. (O. S. West.)
- Kenley's Progress 29624. (H. B. Kenley.)

Peggy L. 86366 ..... (J. F. Staadt.)
- Eri H. 19849. (Eri Huxtable.)
- Sixteen to One 28574. (N. B. Sawyer.)

112520 Goldie Belle

Farrowed Apr. 6 1904.
Litter, 10; 5 boars and 5 sows raised.
Bred by I. F. Ordway, Plainville, Kan.
Sold to Henry Overholser, Plainville, Kan.

Star of the West 28291. (J. M. Young.)
- Young Improvement 10791. (J. M. Young.)
- Curly Maid 25374. (G. W. Seckman.)

Belle Ordway 69382 .. (J. M. Young.)
- Emmett 17079. (C. J. Olson.)
- Belle of Plainville 46286. (J. M. Young.)

112522 Miss Paul II

Farrowed May 8 1904.
Litter, 10; 6 boars and 2 sows raised.
Bred by Chas. Mitchell, Clay Center, Neb.

Higgins Model 3251.. (M. R. Higgins.)
- Aristocrat 1715. (A. H. Barker.)
- Confidence 6024. (M. R. Higgins.)

Old Trusty 77474 .... (Geo. Briggs & Son.)
- Red Chief I Am 7693. (S. E. Morton & Co.)
- Briggs Belle 68708. (Geo. Briggs & Son.)

112524

Reed's Gift

Farrowed Apr. 14 1904
Litter, 6; 2 boars and 4 sows raised.
Bred by S. L. Dunlap, Irwin, Ia.
Sold to A. L. Reed, Kingsley, Ia.

Spring Hill Victor 29437 .....
J. W. Reynolds & Son.

Victor 29435.
Bowman & Fitch.

Lady Marti 24016.
J. W. Reynolds & Son.

Goldie's Maid 72484...
A. B. Wingerd.

Imp.'s Boy 17151.
A. B. Wingerd.

Goldy 44106.
John Wilkin.

112526

Hazel Queen

Farrowed May 25 1903
Litter, 11; 3 boars and 5 sows raised.
Bred by J. A. Smith, Sciota, Ill.
Sold to Solon Ellmaker & Son, Batavia, Ia.
Resold to J. R. Lamme, Burlington, Ia.

Adrana J. S. 17383..
J. W. Smith.

Brown's Wonder 9797a.
D. W. Brown.

Mary Brown 23072a.
D. W. Brown.

Beauty S. 54520 ....
J. A. Smith.

Gold Chief 15443.
Ed A. Baxter.

Hard to Beat 41194.
J. A. Smith.

112528

Judy

Farrowed Aug. 29 1904
Litter, 6; 4 boars and 2 sows raised.
Bred by A. H. Willis, Colby, Kan.
Sold to A. W. Achen, Calby, Kan.

Willie's Choice 22183.
A. T. Loomis.

Perfection 19429.
Newton Bros.

Little Peggy 54830.
A. T. Loomis.

Berrie J. 84302 .....
A. H. Willis.

Harry the 1st 17303.
Harry Compton.

Daisy M. 63544.
F. S. Lovett.

112530

Clarisa

Farrowed Apr. 20 1902.
Litter, 12; 4 boars and 6 sows raised.
Bred by Philip Albrecht, Athol, Kan.
Sold to Bailey Gates, Athol, Kan.

Red Tom 16281 .....
Boston & Hale.

Young Ben 9147a.
C. H. Searle.

Chrissy 7066.
A. N. Godwin.

Jennie Lind 15208 ...
W. L. Addy.

Savannah 3509.
A. H. Russell.

Beautiful Banner II 18884a.
W. L. Addy.

112532

Crimson Mary

Farrowed Mar. 24 1904
Litter, 12; 4 boars and 3 sows raised.
Bred by H. F. Christensen, Platte, S. D.
Sold to A. D. Mackrill, Platte, S. D.

Wide Awake 27843 ..
Boman & Fitch.

Advance 10697.
D. W. Brown.

Matchless 29076.
Bowman & Fitch.

Rosy Red 28724a.....
E. Z. Russell.

Glendale Chief 9623a.
Ira VanAusda.

Mary 24644a.
E. Z. Russell.

112534 Mack's Favorite Same. Sold to same.

112536
Rosedale

Farrowed Apr. 6 1904.
Litter, 4; 1 boar and 1 sow raised.
Bred by Oliver Rosedale, LeGrand, Ia.

Brilliant Y. 22605.... Otto Peters.
- Red Rex 18591. F. J. Clouss.
- Miss Jersey 50738. Otto Peters.

Gentle Orange 80132.. O. S. West.
- Luther Chief Jr. 14183. Wm. Fraker.
- Rosedale Pearl 52636. O. S. West.

112538
Dakota Lady

Farrowed Mar. 29 1904
Litter, 11; 1 boar and 5 sows raised.
Bred by A. D. Mackrill, Platte, S. D.

Oakford Chief 18915 .. Fred Ihns.
- Teddy R. 11351. R. E. Owens.
- Lady Massillon 26658. Fred Ihns.

Goldie 36718 ..... J. W. Patton.
- Prince 13187. J. C. Fordyce.
- Lady Jay 36716. J. C. Jay.

112540
Daylight

Farrowed Sept. 1904.
Litter, 12; 2 boars and 4 sows raised.
Bred by R. H. Quick, Piatt, Ill.

Excelsior Boy 16609.. Ira Jackson.
- Butler Boy 8457a. S. E. Morton & Co.
- Mell Etta 16096a. S. E. Morton & Co.

Producer 56480 ..... F. F. Failor.
- Elite 6653. B. F. Spencer.
- Pheobe 33840. F. F. Failor.

112542
Blue Hill Polly

Farrowed May 13 1905.
Litter, 10; 2 boars and 3 sows raised.
Bred by R. H. Quick, Piatt, Ill.
Sold to Tompkins Bros. Highmore, S. D.

Excelsior Boy 16609 .. (See above.)

Juniata 68250 ..... C. C. McCutchen.
- Improver 17237. A. E. Hurlbutt.
- Annette 48216. C. C. McCutchen.

112544
Stately

Farrowed Apr. 21 1904
Litter, 8; 1 boar and 3 sows raised.
Bred by A. K. DeJong, Parker, S. D.
Sold to E. J. English, DeSmet, S. D.

Bryan 19151 ..... McFarland Bros.
- Oom Paul 7545. F. F. Failor.
- Hallena II 25078. G. W. Trone.

Benson's Choice 68174 A. K. DeJong.
- Duroc Challenger 11163. C. W. & Wm. Reed.
- Luly Ann 46336. L. E. Ausman.

112546
Lady Isabelle

Farrowed June 15 1905
Litter, 9; 2 boars and 3 sows raised.
Bred by E. J. English, DeSmet, S. D.

Drum Major 34863 ... A. K. DeJong.
- Bryan 19151. McFarland Bros.
- Benson's Choice 68174. A. K. DeJong.

Goldie F. 75250 ..... E. J. English.
- Kingsbury 13967. West & Salisbury.
- Elite 32820. E. J. English.

112548
Anona I

Farrowed Apr. 5 1904.
Litter, 9; 1 boar and 6 sows raised.
Bred by O. S. West, Paullina, Ia.
Sold to Albert C. Stewart, Allen, Neb.

- Crimson Wonder 26355 H. L. Cantine.
  - Tolstoi 12533. H. F. Hoffman.
  - Ohio Anna VIII 24200. Wm. Roberts.
- Hawkeye Lady II 86494 ..... O. S. West.
  - West's Banker 16229. O. S. West.
  - Hawkeye Lady 59050. O. S. West.

112550
Highland Daisy

Farrowed Mar. 29 1905
Litter, 12; 4 boars and 6 sows raised.
Bred by Smith Brown, Waterloo, Neb.
Sold to A. A. Aukerman, Clarkson, Neb.

- Red Chief I Am 7693. S. E. Morton & Co.
  - Protection 4697a. S. E. Morton & Co.
  - Edna 18154a. Nathan Wood.
- Echo Lady 88186..... J. D. Nidlinger.
  - Echo King 18415. J. D. Nidlinger.
  - Violet 30032a. J. D. Nidlinger.

112552
Lady R.

Farrowed June 4 1905.
Litter, 8; 2 boars and 4 sows raised.
Bred by C. H. Clark, Colony, Kan.

- Receiver 33203 ..... C. H. Clark.
  - Cloverdale 25101. Clark & Clark.
  - Lady Quality 41110. M. H. Alberty.
- Lady Sunshine 41108. M. H. Alberty.
  - Quality 11965. N. B. Sawyer.
  - Sunhsine II 28116. D. Trott.

112554 Lillie Same.

112556
Jessie E.

Farrowed Apr. 5 1905
Litter, 8; 5 boars and 3 sows raised.
Bred by C. H. Clark, Colony, Kan.

- Receiver 33203 ..... (See above.)
- Jessie C. 24064a..... M. M. Emendorf.
  - Wittrick 8223a. W. J. S. Taylor.
  - Kate Orion 18900a. W. J. S. Taylor.

112558 Jessie F. Same

112560 Jessie G. Same

112562
Margarette

Farrowed Apr. 25 1904
Litter, 8; 1 boar and 4 sows raised.
Bred by C. H. Clark, Colony, Kan.

- Cloverdale 25101 ..... Clark & Clark.
  - Pedro 25099. D. F. Dayton.
  - El Reno 60576. J. C. Mitchell.
- Lady Sunshine 41108. M. H. Alberty.
  - Quality 11965. N. B. Sawyer.
  - Sunshine II 28116. D. Trott.

112564 Dolsy Same.

112566
Hazel Dell

Farrowed Mar. 3 1904
Litter, 10; 3 boars and 4 sows raised.
Bred by Hosea Wilson, Blair, Neb.
Sold to A. C. Allen, Blair, Neb.

Wm. Patrick 20043 ... W. A. Kirkpatrick.
- St. Patrick 10255. W. A. Kirkpatrick.
- Clara R. 23738 L. P. Harris.

Rosie Bargain 28830 .. Hosea Wilson.
- King R. C. 13635. E. E. Henderson.
- Miss Manley 45130. Hosea Wilson.

112568
Golden Slipper

Farrowed Feb. 10 1904
Bred by Herman Kramer, Boonville, Mo.
Sold to W. D. Adams, Boonville, Mo.

Jessie 24605 ..... S. Y. Thornton.
- Ohio King 12179. S. Young.
- Golden Rod 28610. S. Y. Thornton.

Red Peach 28608 .... S. Y. Thornton.
- Success 8487. L. L. Griggs.
- Glossy 28192. S. Y. Thornton.

112570
Golden Slipper II

Farrowed July 26 1905.
Litter, 5; 2 boars and 2 sows raised.
Bred by W. D. Adams. Boonville, Mo.

Othello 24609 ..... S. Y. Thornton.
- Red Chief 15293. Harry Sneed.
- Bess II 54684. S. Y. Thornton.

Golden Slipper 112568 H. Kramer.
- Jessie 24605. S. Y. Thornton.
- Red Peach 28608. S. Y. Thornton.

112572 Golden Slipper III Same.

112574
Hill Side Lily

Farrowed Mar. 23 1904.
Litter, 9; 5 boars and 2 sows raised.
Bred by H. B Louden & Son, Clay Center, Neb.
Sold to W. N. Corder, Washington, Kan.

DeSoto 15155 ..... C. Folgate
- Layton 10623. A. G. Seway.
- O. Pet 24980. C. Borradaile.

Kan. Beauty 66200 ... H. B. Louden & Son.
- Louden's Jumbo 15125. H. B. Louden & Son.
- Louden's Belle 48486. H. B. Louden & Son.

112576
Osborn Sadie

Farrowed May 24 1905.
Litter, 14; 5 boars and 5 sows raised.
Bred by J. W. Reid. Portis, Kan.
Sold to R. M. Taylor, Osborne, Kan.

Duroc Jim 22829 .... Geo. Horning.
- Liberty Perfection 11195. H. B. Louden & Son.
- Bell II 27046. Geo. Horning.

Portis Girl 39270 .... J. W. Reid.
- Neb. Prince Ered II 13619. W. W. Hogate.
- Goldie III 32010. J. W. Reid.

112578
Vena

Farrowed Apr. 1 1905
Litter, 12; 4 boars and 4 sows raised.
Bred by J. W. Reid, Portis, Kan.
Sold to J. F. True, Perry, Kan.

Duroc Jim 22829 ....
(See above.)

Venitia 60136 .....
J. W. Reid.

Neb. Prince Eric II 13619.
W. W. Hogate.

Chandler's Journal 31998.
J. F. Chandler.

112580 Perry Maid Same. Sold to same.

112582
Clara B.'s Girl

Farrowed Apr. 23 1905
Litter, 10; 3 boars and 6 sows raised.
Bred by C. A. Rice, Shelbina, Mo.
Sold to Maupin & Applegate, Shelbina, Mo
Resold to J. B. Lowman, Shelbyville, Mo.

Perfection 20805 ....
W. S. Stivers.

Kings X. 17599.
Welch Bros.

Red Bess 47644.
Walker Bros.

Clara B. 53712 .....
H. L. Stivers.

Nick King 19871.
Welch Bros.

Red Jane 47640.
Andy White.

11584
Lady X.

Farrowed Aug. 28 1904
Litter, 16; 3 boars and 4 sows raised.
Bred by A. D. McGlothlen, Chester, Neb.
Sold to Chas. Davenport, Munden, Kan.

Morton Boy Jr. 28781
B. F. Roberts.

Morton Boy II 13225.
W. B. Cropsey.

Cozy 22972.
Geo. Briggs & Son.

X Rays III 30538 ....
A. D. McGlothlen.

Ak-Sar-Ben Jr. 6383a.
C. H. Searle.

X Rays 10188.
J. D. Stevenson.

112586 Miss X. Same. Sold to same.

112588
Gold Dollar

Farrowed July 11 1904
Litter, 13; 6 boars and 2 sows raised.
Bred by A. D. McGlothlen, Chester, Neb.
Sold to Chas. Davenport, Munden, Kan.

Improver Mc 25527 ..
Bowman & Fitch.

Improver II 13365.
O. S. West.

Gipsey Maid 33242.
Bowman & Fitch.

Lady Roberts 70780..
B. F. Roberts.

Longfellow Mac 18923.
M. Tisser.

Sooner 50460.
B. F. Roberts.

112590
Mayflower

Farrowed Sept. 10 1904
Litter, 8; 3 boars and 4 sows raised.
Bred by M. T. Twedt & Son, LeGrand, Ia.

Victor 27521 .....
E. A. Said.

Beulah II 18475.
W. O. Coleman.

Laura B. 51868.
E. A. Said.

Daisy J. 49700 .....
J. R. McClure.

Frank 12477.
F. F. Faitor.

Stylish Maid II 25776.
J. R. McClure.

112592

Queen's Maid

Farrowed Feb. 24 1903
Litter, 12; 6 boars and 6 sows raised.
Bred by M. T. Twedt & Son, LeGrand, Ia.

Tom J. 20485 ..... Geo. McKinnon.
- Bob G. 12087. E. B. Watson.
- Abbie Mc. 33792. G. J. McKinnon.

Queen H. 49698 ..... J. R. McClure.
- Frank 12477. F. F. Failor.
- Stylish Maid II 25776 J. R. McClure.

112594

Red Beauty

Farrowed June 26, 1903
Litter, 8; 3 boars and 5 sows raised.
Bred by M. T. Twedt & Son, Le Grand, Ia.

Tom J 20845.....
(See above.)

May G 49702..... J. R. McClure.
- Victor 8435 J. R. McClure.
- Henderson Girl 26162 Jno. Henderson.

112596

Queen of Joy

Farrowed Mar 20, 1904
Litter, 7; 4 boars and 3 sows raised.
Bred by Charlie Jackson, Aledo, Ill.
Sold to Chester Jackson Joy, Ill.

King of Joy 23093..... J. W. Greenfield.
- Teddy R. 14257 H. S. Allen.
- Miss Lengthy 49416 J. W. Greenfield.

Lady Helen 47040..... C. C. Farley.
- Vulgamot 12497 Wm. Finch & Son.
- Lady Onward II 42970 C. C. Farley.

112598

Gold D. III

Farrowed Apr 13, 1904
Litter, 7; 4 boars and 3 sows raised.
Bred by Jos. Gundry, Galena, Ill.

King John 25895..... Manley & Co.
- Long John 8987 J. A. Hubbard.
- Lady Allison 24422 Wm. Roberts & Son.

Gold. D II 83636..... Jos. Gundry.
- Dandy Chief 16799 Geo. Briggs & Son.
- Gold D. 57252 Geo. W. Trone.

112600

Orma Lady

Farrowed May 19, 1904
Litter, 6; 1 boar and 3 sows raised.
Bred by Jos Gundry, Galena, Ill.

Dandy Chief 16799 .. Geo. Briggs & Son.
- Red Chief I Am 7693. S. E. Morton & Co.
- Earless 26718. Geo. Briggs & Son.

Orma Gem 57250 .. Geo. Trone & Son.
- Oom Paul 7545. F. F. Failor.
- Orma III 25476. Geo. W. Trone.

112602

Dolly III

Farrowed Apr. 15 1904
Litter, 7; 4 boars and 3 sows raised.
Bred by Jos. Gundry, Galena, Ill.
Sold to Edw. J. Collins, Scales Mound, Ill.

King John 25895 ..... Manley & Co.
- Long John 8987. J. A. Hubbard.
- Lady Allison 24422. Wm. Roberts & Son.

Dollie II 75652 ..... Jos. Gundry.
- Dandy Chief 16799. Geo. Briggs & Son.
- Dolly Red 57250. Geo. W. Trone.

112604

Orma Maid II

Farrowed Apr 11, 1904
Litter, 6; 1 boar and 4 sows raised
Bred by Jos. Gundry, Galena, Ill.

- King John 25895..... (See above)
- Orma VIII 71594..... Jos. Gundry.
  - Dandy Chief 16799 Geo. Briggs & Son.
  - Orma III 25476 Geo. W. Trone.

112606 Orma Maid I Same.

112608 Orma Maid III Same.

112610

Anita B. II

Farrowed Apr 20, 1904
Litter, 13; 4 boars and 3 sows raised.

- Dandy Chief 16799.... Geo. Briggs & Son.
  - Red Chief I Am 7693 S. E. Morton & Co.
  - Earless 26718 Geo. Briggs & Son.
- Bell Anita 57248..... F. F. Failor.
  - Prince 18161 Louie Aillaud.
  - Anita 45494 F. F. Failor.

112612 Anita B. Same. Sold to Samuel Frisley, Lena, Ill.

112614 Anita B. I Same.

112616

Flossy Red II

Farrowed Apr 10, 1094
Litter, 4; 2 boars and 2 sows raised.
Bred by Jos. Gundry, Galena, Ill.

- Dandy Chief 16799.... (See above)
- Flossy Red 65516..... Geo. W. Trone.
  - Oom Paul 7545 F. F. Failor.
  - Orma III 25476 Geo. W. Trone.

112618

Thick Ear Bet

Farrowed Nov 17, 1903
Litter 9: 1 boar and 6 sows raised.
Bred by Jos. Gundry, Galena, Ill.

- Dandy Chief 16799.... (See above)
- Go'd D 57252..... Geo. W. Trone.
  - Oom Paul 7545 F. F. Failor.
  - Orma III 25476 G. W. Trone.

112620

Babe A.

Farrowed Mar 12, 1905
Litter, 15; 5 boars and 6 sows raised.
Bred by T. L. Livingston, Burchard, Neb.
Sold to Aug. Leiding, Papillion, Neb.

- Short Stop 29499..... W. E. Irvin.
  - Larchwood 18547 O. S. West.
  - Lady Longg 39256 Manley & Co.
- Inter State 70332..... T. L. Livingston.
  - Glendale 12271 E. Z. Russell.
  - Interstate Queen II 32838 O. S. West.

112622
Babe B.

Farrowed Apr 12, 1905
Litter, 10; 1 boar and 1 sow raised.
Bred by T. L. Livingston, Burchard, Neb.
Sold to F. Adamson, Chester, Neb.

Short Stop 29499.....
(See above.)

L's Wonder 50586....
T. L. Livingston.

Glendale 12271
E. Z. Russell.

City Belle 19842.
W. C. Shinn.

112624
Babe C.

Farrowed Mar 14, 1905
Litter, 11; 5 boars and 5 sows raised.
Bred by T. L. Livingston, Burchard, Neb.
Sold to F. Adamson, Chester, Neb.

Young Grant 11515a..
Carl Hansen.

Jenny June II 61348..
G. Van Patten.

Grant 10331a
E. Z. Russell.

Sophie 25164a
E. Z. Russell.

Surprise 11879
Ira Van Ausdale.

Jenny June 16576
Geo. Briggs & Son.

112626
Babe D

Farrowed Mar 14, 1905
Litter, 10; 4 boars and 5 sows raised.
Bred by T. L. Livingston, Burchard, Neb.
Sold to F. Adamson, Chester, Neb.

Short Stop 29499.....
W. E. Irvin.

Lady Lamb 98496.....
Apperson & Lamb.

Larchwood 18547
O. S. West.

Lady Long 39256
Manley & Co.

Jumbo Giant 24449
H. B. Louden & Son.

Crimson Belle A 17356
West & Salisbury.

112628 Babe E. Same. So'd to same.

112630
Babe F.

Farrowed Mar 18, 1905
Litter, 10; 4 boars and 5 sows raised.
Bred by T. L. Livingston, Burchard, Neb.
Sold to F. Adamson. Chester, ..eb.

Short Stop 29499.....
(See above)

Pet West 50592.....
O. S. West.

Duroc King 7327a
Ira Van Ausdale.

West's Fancy IV 22450a
O. S. West.

112632 Babe G. Same. So'd to same.

112634
Madrid Lady

Farrowed Mar 27, 1905
Litter, 11; 5 boars and 4 sows raised.
Bred by W. R. Bennethum, Madrid, Ia.
Sold to W. R. Duffield. Grimes, Ia.

Dictator 33374.....
O. E. Osborn.

Madeline 89866.....
W. R. Bennethum.

Indicator 20465
Manley & Co.

Nancy II 61052
E. Z. Russell.

Clark 18273
N. P. Clark.

Red Bess II 77758
W. R. Bennethum.

112636
Bess

Farrowed Apr 17, 1904
Litter, 5; 2 boars and 2 sows raised.
Bred by E. H. Dunklee, DeSmet, S. D.

- Dan Patch 25513..... L. L. DeYoung.
  - Duroc Model 11227 — A. J. DeYoung
  - Lady Bird 35012 — H. F. Hoffman.
- Hattie 79038..... E. H. Dunkle.
  - Jacob Astor 18217 — E. J. English.
  - Pocahontas 51972 — L. L. DeYoung.

112638
Winnie II

Farrowed Apr 7, 1904
Litter, 7; 2 boars and 3 sows raised.
Bred by E. H. Dunklee, Delmet, S. D.

- Dan Patch 25513 .... (See above)
- Winnie 79040..... E. H. Dunklee.
  - Jacob Astor 18217. — E. J. English.
  - Pocahontas 51972 — L. L. DeYoung.

112640
Lilla B.

Farrowed Apr 1, 1905
Litter, 11; 4 boars and 4 sows raised.
Bred by C. F. Brown, Manchester, Okla.

- Dandy N. 28319..... E. F. Lant.
  - Ladore 9389 — M. H. Alberty.
  - Queen Bettie 40216 — S. Y. Thornton.
- Wild Flower 65564.... J. F. Stodder.
  - Otto 17321 — O. B. Stribling & Co.
  - Wild Rose 54696 — J. F. Stodder.

112642 Manchester Lady Same. Sold to I. P. Roy, Waketa, Okla.

112644 Beaty B. Same.

112646 Wonder Lady Same.

112648
Empress Lady

Farrowed Feb 15, 1905
Litter, 8; 1 sow raised.
Bred by C. F. Brown, Manchester, Okla.

- Dandy N 28319..... (See above)
- Empress O. T. 65566... J. F. Stodder
  - Otto 17321 — O. B. Stribling & Co.
  - Red Empress 45704 — J. F. Stodder.

112650

Queen Etta

Farrowed Apr 7, 1905
Litter, 8; 2 boars and 6 sows raised.
Bred by C. F. Brown, Manchester, Okla.

Dandy N. 28319.....
(See above.)

Red Queen 89916.....
J. F. Stodder.

Silver Creek King 24105
R. L. Barber.

Wild Flower 65564
J. F. Stodder.

112652 Anthony Girl Same.

112654 Handsome Queen Same.

112656 Golden Queen Same.

112658 My Favorite Same.

112660

Ruby

Farrowed Apr 7, 1905
Litter, 7; 3 boars and 4 sows raised.
Bred by C. F. Brown, Manchester, Okla.

Dandy N 28319.....
(See above)

Red Rose 88918.....
J. F. Stodder.

Silver Creek King 24105
R. L. Barber.

Wild Flower 65564
J. F. Stodder.

112662 Trilby Q. Same.

112664

Rosy

Farrowed Aug 29, 1904
Litter, 11; 3 boars and 5 sows raised.
Bred by Henry H Jackson, Davis, S. D.
Sold to Jerry Geersema, Davis, S. D.

Corker 36657.....
A. K. Dejong.

Seven Sisters 99324...
H. H. Johnson.

Duroc Challenger 11163
C. W. & Wm. Reed.

Pride's Baby 46342
L. A. Ausman.

Jim Dandy 36663
T. J. Cannons.

Red Beauty 91654
T. J. Cannons.

112666

Sunny Queen

Farrowed Mar 31, 1095
Litter, 7; 3 boars and 3 sows raised.
Bred by W. F. Harshman, Utica Mills, Md.
Sold to J. W. Molsworth, Ijamsville, Md.

Red Lad 17575.....
C. S. Branthover.

Queen of Utica Mills 30510a .....
W. E. Patterson.

Gold Standard 14299
Ike M. Wolcott.

Madam's Choice 39074
D. A. Shafer.

Col. L. 9667a
E. L. Lingle.

Verna P 22442a
D. A. Shafer.

112668
Ritcha's Choice

Farrowed Nov 9, 1904
Litter, 11; 4 boars and 5 sows raised.
Bred by A. B. Wingerd, Kingsley, Ia.
Sold to W. M. Ritcha, Bronson, Ia.

Jim 32639 — A. B. Wingerd.
- Ohio K'ng 19811 — Ira Jackson
- Quaker Maid 58786 — A. B. Wingerd.

First Choice 61988 — A. B. Wingerd.
- Albinus 10059 — N. P. Clark.
- Quaker Lady IV 28290 — Wm. Roberts & Son.

112670
Lady Platte

Farrowed Mar 27, 1903
Litter, 7; 4 boars and 3 sows raised.
Bred by Andy Gunnerson, Newman Grove, Neb.
Sold to Geo. Dapson, Newman Grove, Neb. Resold to Andrew Tonning, Newman Grove, Neb.

Sox 22087 — R. P. Walrod.
- Alberta Chief 12657 — B. A. Samuelson.
- Strategy 28984 — R. P. Walrod.

Lady B 54602 — Andy Gunnerson.
- Royal King 18123 — J. B. Barnes & Son.
- Betty Barnes 42698 — J. B. Barnes & Son.

112672
Ingram's Pride

Farrowed Mar 14, 1905
Litter, 11; 4 boars and 7 sows raised.
Bred by W. E. Ingram, Beloit, Kan.
Sold to F. P. Cook, Beloit, Kan.

Lord Lone Oak 42101 — A. S. Prather.
- Randall Prince 8867 — S. Y. Thornton.
- Miss Julia 15052 — H. B. Louden & Son.

Red Rose S 54444 — W. S. Gable.
- Thomas H 19055 — T. R. Fitch.
- Rose T. 46038 — T. R. Fitch

112674
Ingram's Queen

Farrowed May 2, 1905
Litter, 9; 4 boars and 5 sows raised.
Bred by W. E. Ingram, Beloit, Kan.
Sold to F. P. Cook, Beloit, Kan.

Lord Lone Oak 42101 — (See above)

No. 6 104876 — T. R. Fitch.
- All Right 11663 — W. H. Ward.
- Gold Coin 29640 — R. R. Fitch.

112676
Beo S. IV

Farrowed Mar 22, 1905
Litter, 10; 4 boars and 4 sows raised.
Bred by R. F. Norton, Clay Center, Kan.
Sold to G. E. Avery, Riley, Kan.

Norton's Wonder 24685 — John W. Jones.
- Fancy Wonder 14405 — O. Walter & Co.
- Fancy Babe 40556 — E. D. Jones.

Beo S III 76208 — R. F. Norton.
- Cloud Co's Best 16323 — E. D. Jones.
- Beo S I 31152 — G. E. Stufft.

112678
Cortland Belle

Farrowed May 8, 1904
Litter, 12; 5 boars and 4 sows raised.
Bred by H. C. Young, Lincoln, Neb.
Sold to Allen Lough, Cortland, Neb.

Red I Am 18053 — J. C. Leach.
- Up to Date 15605 — Peter Blocher.
- Lady May 37486 — J. C. Leach.

Sadie A 23720 — Geo. Briggs.
- Higgins' Model 3251 — M. R. Higgins.
- Mina II 10032 — Wm. F. Stufft.

112680

Cash Lady

Farrowed Apr 5, 1905
Litter, 13; 5 boars and 4 sows raised.
Bred by E. R. Wood, Jefferson, Ia.
Sold to E. E. Cartwright, Pilot Mound, Ia.

Bristol Jumbo 33095...
B. C. Marts.

Iowa Jumbo 18079
H. B. Louden & Son.

Miss Patten 45108
G. Van Patten.

Iowa G'rl T 53324.....
E. E. Henderson.

Linwood Cashier 12935
E. E. Henderson.

Rosebud II 38182
E. E. Henderson.

112682

Gay Lady

Farrowed May 28, 1905
Litter, 9; 3 boars and 5 sows raised.
Bred by E. R. Wood, Jefferson, Ia.
Sold to N. F. Harlan, Churdan, Ia.

Bristol Jumbo 33095...
(See above)

Good Lady 103514....
E. R. Wood.

Long Enough 25579.
S. P. Freed.

Lady Wood 38180
E. E. Henderson.

112684

Bonnie Red

Farrowed Apr 20, 1904
Litter, 7; 4 boars and 3 sows raised.
Bred by E. R. Wood, Jefferson, Ia.
Sold to Pat Montgomery, Jefferson, Ia.

Bristol Jumbo 33095...
(See above.)

Fair Lady 100646.....
E. R. Wood.

Long Enough 25579
S. P. Freed.

Lady Wood 38180
E. E. Henderson.

112686

Jefferson Lady

Farrowed Apr 10; 1905
Litter, 11; 4 boars and 4 sows raised.
Bred by E. R. Wood, Jefferson, Ia.
Sold to Reese Knowles, Jefferson, Ia.

Bristol Jumbo 33095...
(See above)

Madie 89230.....
E. E. Henderson.

Jefferson Lad 16417
Harmon Gruver.

Lady Wood 38180
E. E. Henderson.

112688

Queen of Greene

Farrowed Apr 12, 1905
Litter, 13; 4 boars and 4 sows raised.
Bred by E. R. Wood, Jefferson, Ia.
Sold to Chas. Seaman, Jefferson, Ia.

Bristol Jumbo 33095...
(See above)

Lady Duroc 74242....
G. Van Patten.

Paul F 16403
F. F. Fa'or.

Lady Jane 30396
G. Van Patten.

112690

Ralo

Farrowed Apr 29, 1905
Litter, 10; 3 boars and 5 sows raised.
Bred by Mr. Crabb, Marathon, Ia.
Sold to F. S. Davis, Marathon, Ia.

International 33197....
C. H. Olmstead.

Santa Claus 15195
J. D. Stevenson.

Louise 57238
C. H. Olmstead.

Rex No. 1 81672.....
F. A. Davis.

Axel 12195
Louie Aillaud.

Royal No. 7 25344
D. A .Thomas.

112692
Permaid

Farrowed Mar 24, 1904
Litter, 5; 2 boars and 3 sows raised.
Bred by H. F. Hoffman, Washta, Ia.
Sold to S. I. Welch, Cherokee, Ia.

- Pericles 4499 — Wm. Roberts & Son.
  - Orion 4901a — N. P. Clark.
  - Riley's Dimple 13742a — Wm. Roberts & Son.
- Mildreth 91474 — H. F. Hoffman.
  - Mill Bank 16733 — Will Banks.
  - Favori 10638 — H. F. Hoffman.

112694
Tolstoy Maid

Farrowed Mar 26, 1904
Litter, 10; 4 boars and 4 sows raised.
Bred by H. L. Cantine, Quimby, Ia.
Sold to S. I. Welch, Cherokee, Ia.

- Tolstoy 12533 — H. F. Hoffman.
  - Hugh Tucker 8963 — N. P. Clark.
  - Favori 10928 — H. F. Hoffman.
- Graceful 56394 — H. L. Cantine.
  - Pericles 4499 — Wm. Roberts & Son.
  - Grace Darling 20416 — L. A. Larson.

112696
Lady Belle

Farrowed Jan 29, 1905
Litter, 13; 1 boar and 3 sows raised.
Bred by W. H. Lathron, Waverly, Kan.
Sold to Chas. W. Wharrell, Waverly, Kan.

- Chief Waerly 18997 — N. B. Sawyer.
  - Prince Henry II 13345 — N. B. Sawyer.
  - Elaskee No. III 39882 — N. B. Sawyer.
- Waverly Bride 48850 — Bowman & Fitch.
  - Improver II 13365 — O. S. West.
  - Queen of Fashion 25110 — John Fatland.

112698 Cherry Queen Same. Sold to same.

112700
Bess

Farrowed Mar 19, 1904
Litter, 8; 5 boars and 2 sows raised.
Bred by C. M. Reagan, Humbolt, Neb.

- Red Bud 26607 — E. J. Brown.
  - Beg Hyt 7179 — H. B. Louden & Son.
  - Miss Briggs 30550 — Geo. Briggs & Son.
- Red Bird 61304 — G. Van Patten.
  - Paul F 16403 — F. F. Fallor.
  - Sutton Lady 49562 — G. Van Patten.

112702
Alice R. III

Farrowed July 10, 1904
Litter, 8; 5 sows raised.
Bred by H. C. Lyons, Rich Hill, Mo.

- Col. Day 22223 — D. Trott.
  - Sir Mark 11733 — A. L. Peugh.
  - Miss Day 52942 — J. C. Day & Son.
- Morine 62872 — Ira Van Ausdal.
  - Ohio Chief II 10721a — S. E. Morton & Co.
  - Laurel 6th 26622a — Ira Van Ausdal.

112704 Alice R. II Same. Sold to same.

112706 Alice R. Same.

112708 Bessie

Farrowed Apr 28, 1905
Litter, 11; 5 boars and 6 sows raised.
Bred by Duff Browning, New Hampton, Mo.
Sold to W. L. Brown & Son, Faucett, Mo.

- Banner N 26221.....
  - Top Notch 13113 — J. D. Kaufman.
  - Frankie II 36158 — L. D. Fisher.
  - J. Worth Hayes.
- Addyline 94810.....
  - Durwood 26581 — W. L. Addy.
  - Red Bird I 58066 — Duff Browning.
  - Duff Browning.

112710 Red Beauty Same. Sold to same.

112712 Goldie

Farrowed Apr 2, 1905
Litter, 8; 4 boars and 4 sows raised.
Bred by Duff Browning, New Hampton, Mo.
Sold to W. L. Brown & Son, Faucett, Mo,

- Banner N 26221.....
  (See above)
- Esther 103326.....
  - Easy Jim 9125 — A. F. Russell.
  - Belle of Hampton 65220 — Duff Browning.
  - Duff Browning.

112714 Perl

Farrowed Apr 18, 1905
Litter, 8; 2 boars and 2 sows raised.
Bred by D. Browning, New Hampton, Mo.
Sold to W. L. Brown & Son, Faucett, Mo.

- Banner N. 26221.....
  (See above)
- Belle of Hampton 65220
  - Durwood 26581 — W. L. Addy.
  - Red Bird I 58066 — Duff Browning.
  - Duff Browning.

112716 Vern King

Farrowed Apr 1, 1905
Litter, 12; 4 boars and 5 sows raised.
Bred by W. J. Henderson, Central City, Ia.
Sold to John A. Hubbard, Monticello, Ia.

- Liberty King 14877....
  - Liberty Chief 9703 — W. L. Bonnett.
  - Liberty Queen 24048 — O. W. Browning.
  - D. Nauman & Son.
- Vern II 59008 .....
  - Red Dick 12933 — E. E. Henderson.
  - Mattie 32610 — W. J. Henderson.
  - W. J. Henderson.

112718 Liberty Wave Same. Sold to same.

112720 Daisy Field

Farrowed Apr 1, 1905
Litter, 9; 4 boars and 5 sows raised.
Bred by W. J. Henderson, Central City, Ia.
Sold to John A. Hubbard, Monticello, Ia.

- Liberty King 14877....
  (See aboe)
- Duchess II 59014.....
  - Breadfinder 9765 — N. P. Clark.
  - Net 27072 — W. J. Henderson.
  - W. J. Henderson.

112722 Daisy King Same. Sold to same.

112724
Lady Notcher

Farrowed Oct. 1 1903.
Litter, 10; 5 boars and 5 sows raised.
Bred by John A. Hubbard, Monticello, Ia.

Top Notch 18101.....
R. C. Watt.

Top Notcher 8803a.
S. E. Morton & Co.

Cedar Vale Queen III 22598a.
R. C. Watt.

Lady Clare 70248.....
John A. Hubbard.

America 7529
N. P. Clark.

Lady McClare 26620
C. A. Thomas.

112726
Sunny Maid

Farrowed May 5, 1903
Litter, 12; 3 boars and 6 sows raised.
Bred by G. Behrends, Pomeroy, Ia.
Sold to John A. Hubbard, Monticello, Ia.

Leo Tolstoi 16037....
H. F. Hoffman.

Tolstoy 12533
H. F. Hoffman.

Octaia Hill 30736
H. F. Hoffman.

Sunette A 55482.....
G. Behrends.

Bunker I 13183
F. J. Clouss.

Lunette II 37556
G. Behrends.

112728
Reota

Farrowed Mar 25, 1905
Litter, 13: 4 boars and 4 sows raised.
Bred by W. N. Drake, Decorah, Ia.
Sold to A. T. Holton, Decorah, Ia.

Decorah King 29635...
E. Z. Russell.

L's Choice 13727
A. B. Wingerd.

Whites Bride 48638
E. Z. Russell.

Glenwoods Choice 87404
W. N. Drake.

Glenwood 17635
G. A. Munson.

Cora B 25274
W. H. Drake.

112730 Belle Crail Same. Sold to same.

112732
Dollie Garrick

Farrowed Apr 15, 1905
Litter, 10; 4 boars and 5 sows raised.
Bred by W. N. Drake, Decorah, Ia.
Sold to August F. W. Teske, Decorah, Ia.

Decorah King 29635..
(See above.)

Glenwood Nellie 87402..
W. N. Drake.

Glenwood 17635
G. A. Munson.

Glady's C 72312
W. N. Drake.

112734 Bessie Belmont Same. Sold to A. T. Holton, Decorah, Ia.

112736
Magnet

Farrowed Mar 25, 1905
Litter, 10; 5 boars and 5 sows raised.
Bred by W. N. Drake, Decorah, Ia.
Sold to A. T. Holton, Decorah, Ia.

Decorah King 29635...
(See above.)

Glen Ellyn 87406.....
W. N. Drake.

Glenwood 17635
G. A. Munson.

Cora A 25274
W. N. Drake.

112738 Lippert's Lass Same. Sold to J. F. Liperts, Harpers Ferry, Ia.

112740

Codex

Farrowed Apr 15, 1905
Litter, 11; 6 boars and 5 sows raised.
Bred by W. N. Drake, Decorah, Ia.
Sold to A. T. Holton, Decorah, Ia.

Decorah King 29635...
(See above)

Glenwood Grace 87408.
W. N. Drake.

- Decorah 10055
  E. Z. Russell.
- Bardie of Decorah 58332
  W. N. Drake.

112742

Alice L.

Farrowed May 5, 1905
Litter, 9; 5 boars and 4 sows raised.
Bred by W. N. Drake, Decorah, Ia.
Sold to August F. W. Teske, Decorah, Ia.

Pride of Glenwood 35385 .....
W. N. Drake.

- Glenwood 17635
  G. A. Munson.
- Gladys C 72312
  W. N. Drake.

Bell of Glenwood 107880 .....
W. N. Drake.

- Decorah King 29635
  E. Z. Russell.
- Bardie of Freeport 72314.
  W. N. Drake.

112744

Kathryn Kay

Farrowed Mar 15, 1905
Litter, 12; 6 boars and 6 sows raised.
Bred by W. N. Drake, Decorah, Ia.
Sold to August F. W. Teske, Decorah, Ia.

Decorah King 29635...
E. Z. Russell.

- L's Choice 13727
  A. B. Wingerd.
- Whites Pride 48638
  E. Z. Russell.

Roxy of Glenwood 87410 .....
W. N. Drake.

- Decorah 10055
  E. Z. Russell.
- Dardie of Glenwood 58334
  W. N. Drake.

112746

Josette

Farrowed Apr 25, 1905
Litter, 12; 4 boars and 5 sows raised.
Bred by W. N. Drake, Decorah, Ia.
Sold to A. T. Holton, Decorah, Ia.

Decorah King 29635...
(See above)

Bardie of Glenwood 58334 .....
W. N. Drake.

- Judge 7071
  Rodell Root.
- Bardie 22102
  E. Z. Russell.

112748

Barth's Choice

Farrowed Mar 25, 1905
Litter, 13; 4 boars and 4 sows raised.
Bred by W. N. Drake, Decorah, Ia.
Sold to Valentine Barth, Decorah, Ia.

Decorah King 29635...
(See above)

Glenwoods Choice 87404
W. N. Drake.

- Glenwood 17635
  G. A. Munson.
- Cora B 25274
  W. H. Drake.

112750

Red Rocket

Farrowed May 8, 1905
Litter, 11; 4 boars and 5 sows raised.
Bred by W. N. Drake, Decorah, Ia.
Sold to A. T. Holton, Decorah, Ia.

Decorah King 29635...
(See above)

Bardie of Freeport 72314 .....
W. N. Drake.

- Decorah 10055
  E. Z. Russell.
- Bardie 22102
  E. Z. Russell.

112752
Choice I Am

Farrowed May 23 1905
Litter, 11; 3 boars and 6 sows raised.
Bred by R. G. Crannell, Langford, S. D.
Sold to G. F. Breitkrentz, Ferney, S. D.

Axel 32615 .....
H. O. Wickre.

Prince Jumbo 18213.
O. S. West.

Veive 42940.
L. H. White.

Red Beauty of Day 80430 .....
R. C. Crannell.

Sampson 18749.
Ralph Miller & Sons.

Red Lena 44980.
Jack Sheppard.

112754 Beauty's Choice Same. Sold to same.

112756
White's Sample I

Farrowed Apr. 23 1905.
Litter, 5; 2 boars and 3 sows raised.
Bred by R. G. Crannell, Langford, S. D.
Sold to G. F. Breitkrentz, Ferney, S. D.

Bobs 32617 .....
L. H. White.

Oscar 15895.
Isaac Lincoln.

Cogswell Girl III 49686.
L. H. White.

Models Mate 109252 ..
R. G. Crannell.

Juno I 18215.
H. B. Louden & Son.

Red Beauty of Day 80430.
R. G. Crannell.

112758 White's Sample II Same. Sold to same.

112760
Stub

Farrowed May 23 1905.
Litter, 11; 3 boars and 6 sows raised.
Bred by R. G. Crannell, Langford, S. D.
Sold to G. F. Breitkrentz, Ferney, S. D.

Axel 32615 .....
H. O. Wickre.

Prince Jumbo 18213.
O. S. West.

Veive 42940.
L. H. White.

Red Beauty of Day 80430 .....
R. G. Crannell.

Sampson 18749.
Ralph Miller & Son.

Red Lena 44980.
Jas. Shepard.

112762
Dakota Belle

Farrowed Apr. 13 1905
Litter, 10; 5 sows raised.
Bred by R. G. Crannell, Langford, S. D.
Sold to G. F. Breitkrentz, Ferney, S. D.

Axel 32615 .....
(See above)

Duchess of Day 80432.
R. G. Crannell.

Sampson 18749.
Ralph Miller & Sons.

Red Lena 44980.
Jas. Shepard

112764
Dora F.

Farrowed Dec. 28 1902
Litter, 8; 4 boars and 4 sows raised.
Bred by J. B. Jones, Franklin, Ind.
Sold to Watt & Foust, Cedarville, O

Baker's Bred Right 10463a .....
W. K. Baker & Son.

Baron Fash 7215a.
F. F. Fallor.

Betsy's Last 24244a.
Baker & Son

King Lulu 12050a....
Sam Young.

Red Key 4413a.
Bell & Reid.

Lulu Y. V 11406a
Sam Young.

112766 Longfellow Duchess V

Farrowed June 6 1903.
Litter, 9; 3 boars and 4 sows raised.
Bred by Enos Shellebarger, Union, O.
Sold to Watt & Foust, Cedarville, O.

- Longfellow 6815a — O. Walter & Co.
  - Tom Wonder 6061a. — O. Walter & Co.
  - Walter's Duchess 9th 14164a. — O. Walter & Bros.
- Goldie Duchess I 20130a — O. Walter & Co.
  - Messenger Duroc 6923a — O. Walter & Bros.
  - Duchess Belle 15958a. — O. Walter & Bros.

112768 Choice Cut

Farrowed Mar. 27 1905
Bred by I. J. Lorton, Union City, Ind.
Sold to Watt & Foust, Cedarville, O.

- I. J. Col. 14197a — W. W. Currant.
  - Prince of Col. 13571a. — Carl Scott.
  - My Lady 21928a. — W. W. Currant.
- Leisure Lady 34728a — I. J. Lorton.
  - Combination 9855a. — I. J. Lorton.
  - Leisure Belle 27046a. — W. M. Finch.

112770 Foust's Model

Farrowed Sept. 15 1902
Litter, 12; 6 boars and 6 sows raised.
Bred by Watt & Foust, Cedarville, O.

- Kant Be Beat 10239a. — Ira Jackson.
  - King Hustler 9033a. — S. E. Morton & Co.
  - Duchess Wonder 22526a. — Orrie Walters.
- Xenia Queen I 22366a. — Ed S. Foust.
  - Watt's Favorite 8137a. — R. C. Watt.
  - Xenia Queen 20014a. — Thos. Bennett.

112772 Anna J.

Farrowed Feb. 14 1905
Litter, 11; 4 boars and 4 sows raised.
Bred by Isenbarger Bros Battle Creek, Ia.
Sold to O. R. Stevenson, Quimby, Ia.

- Walter J. 26975 — Louie Aillaud.
  - Red Chief 19949. — R. C. Scholes.
  - Miss Logan V 52924. — Louie Aillaud.
- Ohio Anna 12th 56388. — H. L. Cantine.
  - Equestrian 11549. — N. P. Clark.
  - Ohia Anna 11th 35796. — H. L. Cantine.

112774 Lady Jane

Farrowed Mar. 10 1905
Litter, 12; 4 boars and 4 sows raised.
Bred by Isenbarger Bros., Battle Creek Ia.
Sold to O. R. Stevenson, Quimby, Ia.

- Tolstoy 12533. — H. F. Hoffman.
  - Hugh Tucker 8963. — N. P. Clark.
  - Favori 10938. — H. F. Hoffman.
- Fairland Jennie 79892. — D. P. Koch.
  - Gold Coin 17967. — G. VanPatten.
  - Saphine 43584. — D. P. Koch.

112776 Maple Belle

Farrowed Mar. 13 1905
Litter, 15; 3 boars and 7 sows raised.
Bred by Isenbarger Bros., Battle Creek, Ia.
Sold to J. W. Greenwood, Battle Creek, Ia.

- Tolstoy 12533 — (See above)
- Betsy Bet 75650 — F. O. Cubbage.
  - Monarch G. 15893. — Gavin Crosbie.
  - Miss Eva II. 27110. — F. O. Cubbage.

112778
McLeod's Choice

Farrowed Mar. 22 1905.
Litter, 5; 3 boars and 2 sows raised.
Bred by R. A. Tawney, Pierce, Neb.
Sold to W. H. McLeod, Stanton, Neb.

Young Mike 18513 ....
S. E. McCullough.

Orion 5293.
N. P. Clark.

Nellie C. 14518.
S. E. McCullough.

Indian Queen 109260
R. A. Tawney.

Pattern 11325.
Geo. Briggs & Son.

Goldie 33548.
W. A. Kirkpatrick.

112780
Baby K. II

Farrowed Apr. 2 1905.
Litter, 9; 4 boars and 4 sows raised.
Bred by Geo. R. Barclay Mt. Union, Ia.
Sold to Wm. Hedricks, Muscatine, Ia.

Barclay B. 31201 ....
Hanks & Bishop.

David N. 20441.
Husman & Harmon.

Miss Hanks 53692.
P. J. Hanks.

Lady I 71116 .....
Warren Freeman.

Rob Roy 12675.
Wm. Godby.

Sarah II 52394.
Sarah Nicholson.

112782 Baby K. Same. Sold to same.

112784
Princeton Maid

Farrowed Mar. 26 1905.
Litter, 8; 3 boars and 5 sows raised.
Bred by Geo. R. Barclay Mt. Union, Ia.
Sold to W. R. Childs, Princeton, Ill.

Barclay B. 31201 .....
(See above)

Kady II 71114 .....
Warren Freeman.

Rob Roy 12675.
Wm. Godby.

Sarah II 52394.
Sarah Nicholson.

112786 Miss Baird Same. Sold to Albert Baird, Muscatine, Ia.

112788
Imitator Maid

Farrowed Apr. 6 1905.
Litter, 13; 4 boars and 4 sows raised.
Bred by Geo. R. Barclay Mt. Union, Ia.
Sold to Albert Baird, Muscatine, Ia.

Imitator 36439 .....
O. E. Osborn.

Indicator 20465.
Manley & Co.

Osborn's Pride 71364.
O. E. Osborn.

Barclay Queen 77446.
Hanks & Bishop.

London King 17095.
M. M. Elmendorf.

Miss Hanks 53692.
P. J. Hanks.

112790
Ella C.

Farrowed Mar. 25 1905.
Litter, 13; 5 boars and 8 sows raised.
Bred by Geo. R. Barclay Mt. Union, Ia.
Sold to W. R. Childe, Princeton, Ill.

Barclay B. 31201 ....
Hanks & Bishop.

David N. 20441.
Husman & Harmon.

Miss Hanks 53692.
P. J. Hanks.

Lady B. 94894 .....
Warren Freeman.

Rob Roy 12675.
Wm. Godby.

Ella B. 24228.
Welch Bros.

112792
Belle I

Farrowed Mar. 14 1905
Litter, 15; 3 boars and 4 sows arised.
Bred by J. E. Rowe, Stockham, Neb.
Sold to J. F. Wilkins, Stockham, Neb.

Young Van 23967 ..... J. A. Gray.
Surprise 11879. Ira VanAusdal.
Carry Nation G. 34338. J. A. Gray.

Uneda Duroc 54400... J. E. Rowe.
Sir Leicester 14069. Geo. Briggs & Son.
Lonesome 33106. J. E. Rowe.

112794 Clover Leaf Same. Sold to C. Finegan, Stockham, Neb.

112796
Mary Ann

Farrowed Mar. 14 1905.
Litter, 9; 3 boars and 4 sows raised.
Bred by J. E. Rowe, Stockham, Neb.
Sold to D. H. Wilkins, Aurora, Neb.

Sir Leicester 14069... Geo. Briggs & Son.
Higgins Model 3251. M. R. Higgins.
Parnell Lass 11562. W. L. Addy.

Uarda Belle L 80638 .. J. E. Rowe.
My Friend 17099. R. R. Vance.
Uarda 54396. John Maurer.

112798 Miss Beauty Same. Sold to B. Sturbinz, Aurora, Neb.

112800
Mina

Farrowed Mar. 9 1905.
Litter, 9; 4 boars and 2 sows raised.
Bred by J. E. Rowe, Stockham, Neb.
Sold to B. Sturbinz, Aurora, Neb.

Duroc Banker 32685 .. G. VanPatten.
Reed's Banker 17565. Johnson Bros.
Nancy V. 67722. E. Z. Russell.

Rilby 54402 ..... J. E. Rowe.
Sir Leicester 14069. Geo. Briggs & Son.
Ruby K. 2nd 33104. C. J. Johnson.

112802
Cherry Lass

Farrowed Mar. 9 1905.
Litter, 9; 1 boar and 1 sow raised.
Bred by J. E. Rowe, Stockham, Neb.
Sold to J. K. Hastwell, Aurora, Neb.

Young Van 23967 .... J. A. Gray.
Surprise 11879 ..... Ira Van Ausdal.
Cary Nation G. 34338. J. A. Gray.

Red Ruby 87482..... J. E. Rowe.
Sir Leicester 14069. Geo. Briggs & Son.
Ruby K. 2nd 33104. C. J. Johnson.

112804
Perfection Lady

Farrowed Apr. 4 1904.
Litter, 12; 5 boars and 4 sows raised.
Bred by Geo. Kerr, Sabetha, Kan.
Sold to Burton Hahn, Norton, Kan.

Joe Patchen 23387.... S. Y. Thornton.
Red Chief 15293. Harry Sneed.
Lady Thornton 49688. S. Y. Thornton.

Ruth 43270 ..... Geo. Kerr.
Cresceus 10643. N. B. Sawyer.
Beauty K. 31962. W. H. Taylor.

112806

Ruby K.

Farrowed Apr. 14 1905
Litter, 9; 4 boars and 4 sows raised.
Bred by Geo. Kerr, Sabetha, Kan.
Sold to Burton Hahn, Norton, Kan.

Good Enough 18279 ..
F. F. Failor.

St. Paul 10745.
F. F. Failor.

Lady F. 25272.
F. F. Failor.

Della 43276 .....
J. D. Stevenson.

Slasher 6073.
H. B. Louden & Son.

Panda Rose 25834.
Jas. Gibson.

112808

Julia H.

Farrowed Mar. 8 1905
Litter, 8; 4 boars and 4 sows raised.
Bred by Geo. Kerr, Sabetha, Kan.
Sold to Burton Hahn, Norton, Kan.

Leader 32477 .....
W. L. Addy & Son.

Tom Watson 21105.
R. C. Watt.

Hoosier Lass 14018.
Nathan Wood.

Molly 98262 .....
Geo. Kerr.

Good Enough 18279.
F. F. Failor.

Della 43276.
J. D. Stevenson.

112810

Hahn's Perfection

Farrowed Mar. 1 1905.
Litter, 8; 3 boars and 5 sows raised.
Bred by Geo. Kerr, Sabetha, Kan.
Sold to Burton Hahn, Norton, Kan.

Joe Patchen 23387 ...
S. Y. Thornton.

Red Chief 15293.
Harry Sneed.

Lady Thornton 49688.
S. Y. Thornton.

Molly B. 54266 .....
Thos. Nelson & Son.

Oak Rustler 6733.
Joe. T. Barts.

Cottage Girl 17866.
H. Wolford.

112812

Crimson Rose

Farrowed Mar. 8 1905.
Litter, 11; 4 boars and 5 sows raised.
Bred by Geo. Kerr, Sabetha, Kan.
Sold to Burton Hahn, Norton, Kan.

Crimson Wonder II 32475 .....
O. S. West.

Crimson Wonder 26355.
H. L. Cantine.

Crimson Dot 6th 77776.
O. S. West.

Rose 98264 .....
Geo. Kerr.

Good Enough 18279.
F. F. Failor.

Della 43276.
J. D. Stevenson.

112814

Bertha II

Farrowed Apr. 5 1905.
Litter, 10; 6 boars and 4 sows raised.
Bred by Robert Pritchard, Carroll, Neb.
Sold to Martin Kerwin Mayne, Neb.

Victor 30013 .....
J. H. Bevington.

Chief Luther 25155.
O. S. West.

Lady Moville III 71424
J. H. Bevington.

Minerva 93774 .....
Robert Pritchard.

Moses 22589.
H. B. Louden & Son.

Edna B. 54590.
B. F. Preston.

112816
Lady Belle

Farrowed Mar. 26 1905
Litter, 8; 8 sows raised.
Bred by Robert Pritchard, Carroll, Neb.
Sold to Martin Kerwin Wayne, Neb.

Victor 30013 .....
(See above)

Priscilla 93776 .....
Robert Pritchard.

Moses 22589.
H. B. Louden & Son.

Edna B. 54590.
B. F. Preston.

112818
Dorcas

Farrowed Mar. 17 1905.
Litter, 13; 3 boars and 5 sows raised.
Bred by R. A. Tawney, Pierce, Neb.
Sold to M. J. Kerwin, Wayne, Neb.

Victor Hugo II 18515.
A. A. Galt.

Red Bird 33624 .....
R. A. Tawney.

Galt's Ak Sar Ben 9539a.
C. H. Searle.
Medium 20440a.
C. H. Searle.

Merritt 7043.
West & Salisbury.

Miss Lawton 15852.
A. K. Sercomb.

112820
Top Notcher Girl

Farrowed Mar. 20 1904
Litter, 13; 3 boars and 4 sows raised.
Bred by A. J. Eppley, Wabash, Ind.
Sold to Lafe Waisner, Kokomo, Ind.

Top Notcher Lad 11529a .....
R. C. Watt.

Lady Durbin 34060a..
A. J. Eppley.

Proud Tom 10475a.
R. C. Watt.
Cedarvale Queen IV 24264a.
R. C. Watt.

Gov. Durbin II 9557a.
N. B. Shafer.
West View Doty 23948a.
A. J. Eppley.

112822 Lengthy Top Notcher Same. Sold to Lafe Waisner, Kokomo, Ind.

112824
Red Rose

Farrowed May 4 1905.
Litter, 13; 4 boars and 5 sows raised.
Bred by C. B. Fagin, Lathrop, Mo.
Sold to J. L. Teyrill, & Son, Calloe, Mo.

King B. 32267 .....
W. B. Bishop.

Red I. X. L. 49658 ...
Bowman & Fitch.

Belle's Chief 22727.
Smith Brown.

Bishop Choice 32020.
O. S. West.

Improver II 13365.
O. S. West.

Rose I. X. L. II 30494
Bowman & Fitch.

112826 Miss Teyrill Same. Sold to same.

112828
Lady B.

Farrowed May 12 1905
Litter, 10; 5 boars and 5 sows raised.
Bred by C. B. Fagin, Lathrop, Mo.
Sold to R. C. Brownles, Holden, Mo.

King B. 32267 .....
(See above.)

Happiness 30492 .....
C. B. Fagin.

Advance 10697.
D. W. Brown.

Maria 25200.
C. B. Fagin.

112830

Sallie

Farrowed Apr. 23 1905
Litter, 14; 5 boars and 5 sows raised.
5 sows raised.
Bred by W. H. Workman, Auburn, Ill.
Sold to Frank J. Kallal Jerseyville, Ill.

Workman's King 30613
Ed A. Baxter.

Baxter King 19115.
J. W. Killam.

Prudence 43562.
N. F. Drake.

Ruth W. 71564 .....
W. H. Workman.

Perfection Van 10373a.
D. W. Brown.

Marie 47606.
C. P. VanDoren.

112832

Nancy Lee

Farrowed Nov. 19 1904
Litter, 9; 4 sows raised.
Bred by Lee Baker, Lynch, Neb.
Sold to Lee Baker, Jr., Baker, Neb.

Duroc Challenger Redeemer 32171 .....
R. H. Harris.

Duroc Challenger 11163.
C. W. & Wm. Reed.

Maggie Harris 48128.
Smith Brown.

Lady Baker 76786 ...
R. H. Harris.

Orion 5293.
N. P. Clark.

Thelma 51064.
Manley & Co.

112834

Miss Rosa

Farrowed Apr. 19 1905
Litter, 6; 2 boars and 4 sows raised.
Bred by Lee Baker, Lynch, Neb.
Sold to W. F. Baker Baker, Neb.

Duroc Challenger Redeemer 32171 .....
(See above.)

Sneed's Opal 70298 ..
Harry Sneed.

Frank N. 23757.
Harry Sneed.

Red Cloud H. 44724.
Harry Sneed.

112836

Ruby

Farrowed Mar. 1 1904.
Litter, 9; 2 boars and 2 sows raised.
Bred by J. F. Staadt, Ottawa, Kan.
Sold to J. G. Lawrence, Paola, Kan.

Grace D. 79052 .....
L. A. Boyes.

O. S. West
Princess Paullina 49680.
O. S. West.

West's Banker 16229.
O. S. West.

Roycroft King 11115a.
West & Salisbury.

Lady Grace Jr. 28046.
Newton Bros.

112838

Red

Farrowed Apr. 11 1904
Litter, 11; 2 boars and 2 sows raised.
Bred by O. F. Hutton, Blythedale, Mo.
Sold to J. S. Snethen, Davis City, Ia.

Hutton's Choice 15849
Ellis Hill.

J. D. Best 10143.
J. D. Stevenson

Hill's Choice 34314
H. B. Louden & Son.

Belle Snethen 73136..
O. F. Hutton.

Bob Slasher 8891.
Ellis Hill.

Lizzie Melton 19902.
Ellis Melton.

112840
Dandelion

Farrowed Mar. 27 1904
Litter, 16; 3 boars and 8 sows raised.
Bred by Joseph Bouska Ca'mar, Ia.

Choice B. 19277 .....
N. P. Clark

Patrick 13315.
N. P. Clark.

Rachel 13258.
N. P. Clark.

Pumpkin Pie 44254...
J. M. O'Brien.

Telegraph 8921.
S. J. Butts.

Miss Ruby 37664.
J. N. O'Brien.

112842 Saffron Same.

112844
Eliza

Farrowed Apr. 8 1904.
Litter, 8; 5 boars and 3 sows raised.
Bred by J. L. Crozier, Clear Lake, Ia.
Sold to C. P. Moore, Floyd, Ia.
Resold to John Jacobson, Floyd, Ia.

Baze 25125 .....
C. M. Butts & Son.

The Earl 14849.
W. H. Reed.

Norah Belle 35390.
John Henderson.

Sunrise V. 68330 ....
J. L. Crozier.

Indiana Hero 8721.
Ira VanAusda'.

Rhoda 34582.
S. J. Butts.

112846
Kansas Be'l

Farrowed Feb. 22 1904.
Litter, 11; 3 boars and 5 sows raised.
Bred by Geo. Newcomb, Morrowville, Kan.

Red Riddle 15641 ....
W. E. Mason.

Hoo Doo 12977.
T. L. Livingston.

Mason's No. 1 34366.
W. E. Mason

Miss Polly 65244 ....
Geo. Newcomb.

Dexter 19367.
Geo. Newcomb.

Topsy 17478.
W. E. Mason.

112848
Maud S. 2nd

Farrowed May 8 1905.
Litter, 9; 3 boars and 3 sows raised.
Bred by Sellers & Son, Huntley, Neb.
Sold to R. H. Wilson, Clairmont, Col.

Improver Jr. 30239 ..
Bowman & Fitch.

Improver II 13365.
O. S. West.

Lathrop Rose 29084.
C. B. Fagin.

Maud S. 93606 .....
E. L. Wil'itts.

Major Clark 8817.
N. P. Clark.

Maud 73434.
H. B. Louden & Son.

112850
Miss Bess

Farrowed Apr. 10 1905
Litter, 10; 7 boars and 2 sows raised.
Bred by R. A. Tawney, Pierce, Neb.
Sold to L. F. Erickson, Wayne, Neb.

Searles Uno 34681 ...
C. H. Searle.

Uno 10791a.
G. VanPatten.

Searles Pride 25560a.
C. H. Searle.

Wild Cherry 109290..
R. A. Tawney.

Pattern 13325
Geo. Briggs & Son.

Cherry Girl 15858.
R. A. Tawney.

112852

Lady Rosa

Farrowed Apr. 16 1905
Litter, 11; 5 boars and 4 sows raised.
Bred by R. A. Tawney, Pierce, Neb.
Sold to L. F. Erickson Wayne, Neb.

Young Mike 18513 ... S. E. McCullough.
- Orion 5293 N. P. Clark.
- Nellie C. 14518. S. E. McCullough

Maud T. 109286 ..... R. A. Tawney.
- Pattern 11325. Geo. Briggs & Son.
- Willow Greek Daisy 85260. R. A. Tawney

112854

Rosey Marie

Farrowed Mar. 19 1905
Litter, 10; 3 boars and 6 sows raised.
Bred by Harry Riggin. Petersburg, Ill
Sold to N. P. Ewing, McLean, Ill.
Resold to E. L. Christopher, Herscher, Ill.

Arbitrator 32151 .... Manley & Co.
- Orion 5293. N. P. Clark.
- Maudie's Best 61208. Manley & Co.

Lora Marie 105068 .. Harry Riggin.
- Happy Medium 28659. T. E. Laurie.
- Lora 84578. Harry Riggin.

112856

Lillie W.

Farrowed Mar. 19 1902
Litter, 12; 4 boars and 6 sows raised.
Bred by R. Breininger, Monroe, Ind.
Sold to Ralph Wilson. Bloomville, O.

Duroc Mainspring 9803a. Thos. Bennett.
- Gibraltar 7625a. Thos. Bennett.
- Golden Rod 12736a Thos. Bennett.

Sunbeam 21796a..... R. Breininger.
- Senator L 7927a. Thos. Bennett.
- Zina B. 19260a. Wm. Finch & Son.

112858

Wilson's Girl

Farrowed Mar. 16 1901
Bred by R. Breininger, Monroe, Ind.
Sold to Ralph Wilson, Bloomville, O.

Novelty 9035a ..... J. A. Summers.
- Red Monitor 7279a. S. E. Morton.
- Ohio Banner 18270a. Moorman & Summers.

Jessie B. 21800a..... J. E. Cheesman.
- Sir Warren 8381a. Warren Watkins.
- Fair Lillie II 20760a. J. C. Cheesman.

112860

Lady Top Notcher

Farrowed Apr. 22 1905.
Litter, 9; 5 boars and 3 sows raised.
Bred by A. A. Munger, Janesville, Wis.
Sold to Chas. Higgins, Rockford, Ill.

Top Notcher Pride 10749a..... R. C. Watt.
- Top Notcher 8803a. S. E. Morton & Co
- Doras Pride 16034a. R. C. Watt.

Vivian 97102 ..... W. H. Reed.
- Lagrange 4527. A. N. McGeoh.
- Cherry Queen 25926. W. H. Reed.

112862

Elsie

Farrowed Apr. 17 1905
Litter, 12; 5 boars and 6 sows raised.
Bred by A. A. Munger, Janesville, Wis.
Sold to Roy Siddle, Rockford, Ill.

Ideal Perfection 27415 Husman & Harmon.
- Treble 14725. S. E. Morton & Co.
- Daisy F. 13158. Husman & Harmon.

Cora 97098 ..... A. A. Munger.
- Sensation Jr. 22461. D. W. Brown.
- Gentle Jane 27280a. D. W. Brown.

112864
Kossuth's Fancy

Farrowed Mar. 18 1904
Litter, 7; 2 boars and 4 sows raised.
Bred by Will Banks, Burt, Ia.

Kossuth 1903 ..... N. P. Clark.
- Ben Hur H. 4539a. J. A. Hubbard.
- Nellie C. III 11530a. N. P. Clark.

Fancy Perfection 49208 ..... O. S. West.
- Prince Perfection 8351a Geo. Reader.
- West's Fancy III 20366a. West & Salisbury.

112866
Belle A.

Farrowed Mar. 12 1905
Litter, 7; 1 boar and 3 sows raised.
Bred by Minor York, Billings, Mont.
Sold to J. H Conley, Billings, Mont.

Marts Jumbo 32999.. B. C. Marts.
- Iowa Jumbo 18079. H. B. Louden & Son.
- Brookside Star 81260. B. C. Marts.

Billings Belle 94074.. Minor York.
- McGinnis 24903. O. E. Osborn.
- Dallas Belle 36368. Minor York.

112868 Billings B. Same. Sold to same.

112870 May Same. Sold to same.

112872
Garnett

Farrowed Apr. 15 1904.
Litter, 9; 7 boars and 2 sows raised.
Bred by Geo. Briggs & Son, Clay Center, Neb.

Morton Prince 16797 . S. E. Morton & Co.
- Ed's Dictator 9961. S. E. Morton & Co.
- Rachel B. 20002. M. F. Wood

Rose II 36644 ..... Geo. Briggs & Son.
- Higgins Model 3251. M. R. Higgins.
- Red Rose 8670. F. F. Failor.

112874
Rosy Chitwood II

Farrowed Mar. 21 1905.
Litter, 11; 5 boars and 6 sows raised.
Bred by Jacob Wernsman, Cedar Bluffs, Neb.
Sold to Leonard Engstrom, Meade, Neb.

Young Surprise 31623 Jacob Wernsman.
- Surprise 12539. L. E. Ausman & Co.
- Lincoln Lady 53530. W. A. Kirkpatrick.

Rosy Chitwood 94560. Jacob Wernsman.
- Chitwood 21259. W. E. Ewing.
- Red Rose B. 39636. Bowman & Fitch

112876
Young Bobby

Farrowed Mar. 7 1905.
Litter, 11; 6 boars and 5 sows raised.
Bred by Jacob Wernsman, Cedar Bluffs, Neb.
Sold to Leonard Engstrom, Meade, Neb.

Chitwood 21259 ..... W. E. Ewing.
- Larchwood 18547. O. S. West.
- Cora H. 44090 W. C. Horning

Bobby 78582 ..... Jacob Wernsman.
- Gold Dust Jim 15169. E. Z. Russell.
- Crown Queen II 74736. Jacob Wernsman.

112878
Loetta

Farrowed Mar. 11 1905
Litter, 12; 5 boars and 4 sows raised.
Bred by F. M. Smith, Panan, Ia.
Sold to A. R. Tryon, Defiance, Ia.

King of the West 31321 .....
Manley & Co.

Orion 5293.
N. P. Clark.

Maudy Darling 14408.
Manley & Co.

Madame Pattie 2nd 77702 .....
S. M. Baughman & Son.

Ulysses 16857.
Wm. Felton.

Madame Patti 53668.
S. M. Baughman & Son

112880 Lucinda Name. Sold to same.

112882
Luella

Farrowed Apr. 10 1905
Litter 8; 3 boars and 5 sows raised.
Bred by F. M. Smith, Panama, Ia.
Sold to A. R. Tryon, Defiance, Ia.

King of the West 31321 .....
(See above.)

Smith's Choice 77694.
S. N. Baughman & Son.

Ulysses 16867.
Wm. Felton.

Daisy D. 40108.
S. M. Baughman & Son

112884
Improver Girl

Farrowed May 2 1904.
Litter, 11; 3 boars and 5 sows raised.
Bred by Jno. W. Jones & Son, Delphos, Kan.
Sold to E. F. Lant, Parsons, Kan.

Improver II 13365 ...
O. S. West.

Duroc King 7327a.
Ira VanAusdal.

Red Perfection 17704a.
J. H. Lathrop.

Fancy Ideal 66490 ..
Bowman & Fitch.

Red Chief I Am 15233.
Smith Brown.

Parnell B. 34988.
Bowman & Fitch.

112886
Crimson Girl

Farrowed June 26 1905
Litter, 9; 2 boars and 4 sows raised.
Bred by E. F. Lant Parsons, Kan.

Royal II 30525 .....
G. VanPatten.

Reed's Banker 17365.
Johnson Bros.

Nancy V. 67722.
E. Z. Russell.

Lady Beauty 20756 ..
M. H. Alberty.

Peterson Boy II 6039.
M. H. Alberty.

Beauty VIII 15448.
M. H. Alberty.

112888
Nuf Sed

Farrowed May 10 1904.
Litter, 13; 1 boar and 4 sows rised.
Bred by Thos. Rogers, Mt. Vernon, Ia.

Lord Clare 18103 .....
John A. Hubbard.

America 7529.
N. P. Clark.

Lady LeClare 26620.
C. A Thomas

Elsefeo 90396 .....
E. E. Henderson.

Liberty King 14877.
D. Nauman.

Pet 57368.
E. E. Henderson.

112890 Mt. Vernon's Queen

Farrowed Mar. 9 1904
Litter, 13; 7 boars and 4 osws raised.
Bred by W. S. Penn, Springville, Ia.
Sold to W. R. Filloon, Mt. Vernon, Ia

Red Prince 2nd 19831
S. P. & C. M. Carr.

Red Prince 8915
H. F. Hoffman.

Daisy B 2nd 23806.
S. P. & C. M. Carr.

Queen B. 48322
W. S. Penn

Square Business 11591.
Wm. Byerly.

Beulah 3rd 33346.
W. S. Penn.

112 892 Mt. Vernon's Beauty

Farrowed Mar. 7 1904
Litter, 6; 3 boars and 3 sows raised.
Bred by W. S. Penn, Springville, Ia.
Sold to W. R. Filloon, Mt. Vernon, Ia.

Red Prince 19831 ....
(See above.)

Lady Mary X 48320..
W. S. Penn.

Square Business 11591
Wm. Byerly.

Lady Mary 3rd 33340.
W. S. Penn.

112894 Lady L.

Farrowed Mar. 12 1905
Litter, 9; 4 boars and 4 sows raised.
Bred by Fairchild & Stevenson, Onawa, Ia.

Advance Lad 28771...
J. H. Morrison.

Advance 11309.
J. M. Morrison.

Lucy D. II 16106.
Geo. Duffus.

Lucy Long 71400.....
Manley & Co.

Long John 8987.
Jno. A. Hubbard.

Lady Rickey 41122.
Manley & Co.

112896 Miss Lucy Same. Sold to C. E. Fairchild, Onawa, Ia.

112898 Lady W.

Farrowed Mar. 14 1905
Litter, 8; 3 boars and 5 sows raised.
Bred by Fairchild & Stevenson, Onawa, Ia

Orion's Profit 29243..
Manley & Co.

Orion 5293.
N. P. Clark.

Roberts Profit 16590.
Wm. Roberts & Son.

Nellie Long 71398 ....
Manley & Co.

Long John 8987.
Jno. A. Hubbard.

Lady Rickey 41122.
Manley & Co.

112900 Lady Polly

Farrowed Mar. 18 1905
Litter, 11; 3 boars and 4 sows raised.
Bred by Fairchild & Stevenson, Onawa, Ia.

Orion's Profit 29243 ..
(See above.)

Paulette II 44856 ....
H. F. Hoffman.

Phil Clark 12535
N. P. Clark.

Paulette 30738.
H. F. Hoffman.

112902
Queen Ella

Farrowed Apr. 1 1905.
Litter, 10; 1 boar and 7 sows raised.
Bred by Chas. Sobotka, Gainesville, Mo.
Sold to F. B. Emry, Gainesville, Mo.

Elm Lawn Princess 37311 .....
Manley & Co.

- Orion 5293. N. P. Clark.
- Maudie's Best 61208. Manley & Co.

Elm awn Princess 93280 .....
E. M. Kuhns.

- Roy St. Patr'ck 26363. W. J. Wendt.
- Roycroft Princess 154 71334. E. M. Kuhns.

112904 Elm Lawn Princess III Same. Sold to same.

112906
Eva May

Farrowed Mar. 21 1905
Litter, 9; 3 boars and 6 sows raised.
Bred by Chas. Sobotka, Gainesville, Mo.
Sold to F. B. Emry, Gainesville, Mo.

Elm Lawn Orion 37311 .....
(See above.)

Rosy Sensation 93278.
E. M. Kuhns.

- Roy St. Patrick 26363. W. J. Wendt.
- Roycroft Princess 154 71334 E. M. Kuhns.

112908 Rasy's Girl Same. Sold to same.

112910
Belle I Am

Farrowed May 10 1905.
Litter, 6; 2 boars and 3 sows raised.
Bred by Thomas & Hogsett, LaPrairie, Ill.

Big I Am 29895 .....
Ed A. Baxter.

- Buddy K. IV 20861. Fred Kraschel & Son.
- Sanborn Red 46244. B. A. Shafer.

Goldie's Daughter 102022 .....
Thomas & Hogsett.

- Squire 31471. Thos. Bennett.
- Go'die A. 102026. Fred Yetter

112912
Antonette

Farrowed Mar. 15 1905.
Litter, 10; 2 sows raised.
Bred by Thomas & Hogsett, LaPrairie, Ill.

Oom Paul Jr. 16147..
Thomas & Hogsett.

- Oom Paul 7545. F. F. Failor.
- Pearl Dewey 38582 Trone & Son.

Golden A. 36592 .....
Fred Yetter.

- Oom Paul K. 7551. John Sowers
- Beauties Maid 12358. Fred Yetter.

112914
Red Rose

Farrowed Mar. 3 1904.
Litter, 12; 4 boars and 4 sows raised.
Bred by G. W. Seckman Ripley, Ill.
Sold to L. E. Thomas, Golden, Ill.

Tip Top Notcher 20729
R. C. Watt.

- Top Notcher 8803a. S. E. Morton & Co
- Variety Wonder 22604a S. E. Morton & Co.

Gold Dust Rose 27354.
G. W. Seckman

- M. D. Lafayette 8419a. Thos. Bennett.
- Hatty Gold Dust III 114288 G. W. Seckman.

112916
Lillian T.

Farrowed Oct. 5 1904.
Litter, 14; 5 boars and 7 sows raised.
Bred by Geo. W. Seckman, Ripley, Ill.
Sold to Thomas & Hogsett, LaPrairie, Ill.

- Best of Top Notchers 20727 ..... R. C. Watt.
  - Proprietor F. 9589a. D. W. Brown.
  - Our Fancy VIII 24742a. R. C. Watt.
- Hattie Gold Dust III 11428 ..... G. W. Seckman.
  - Woodburn's Perfection 2123 Calla Harman.
  - Hattie Gold Dust 2218. A. Ingram.

112918
Scar 2nd

Farrowed Mar. 26 1905
Litter, 9; 3 boars and 6 sows raised.
Bred by Thomas & Hogsett, LaPrairie, Ill.

- Big I Am 29895 ..... Ed A. Baxter.
  - Buddy K. IV 20861. Fred Kraschel & Son.
  - Sanborn Red 46244. B. A. Shafer
- Scar 100464 ..... Thomas & Hogsett.
  - Oom Paul Jr. 16147. Geo. W. Trone & Son.
  - LaPrairie Maid 34294. M. W. Greer & Son.

112920 Scar 1st Same.

112922
Grace T.

Farrowed Apr. 20 1904.
Bred by L. E. Thomas, Golden, Ill.

- Oom Paul Jr. 16147... Geo. W. Trone & Son.
  - Oom Paul 7545 G. W. Trone & Son.
  - Pearl Dewey 38582. G. W. Trone & Co.
- Queen 2nd 90062 .... J. P. Plummer.
  - The King 7651. Fred Yetter.
  - Mollie Darling 35054. G. W. Jones.

112924 Maud Same.

112926 Flora Same.

112928
Madaline K.

Farrowed Apr. 10 1904.
Bred by L. E. Thomas, Golden, Ill.

- Oom Paul Jr. 16147.. (See above.)
- Golden Maid 39292 .. M. W. Greer.
  - Judge Jay 10901. J. C. Jay.
  - Pride of Oak Grove 25652. M. W. Greer.

112930 Lorine Same.

112932 Katie T Same.

112934
The Maid

Farrowed Apr. 15 1904
Bred by L. E. Thomas, Golden, Ill.

Oom Paul Jr. 16147.
(See above.)

Modesty 39306
M. W. Greer.

Judge Jay 10901
J. C. Jay.
Pride of Oak Grove 26744
G. W. Trone.

112936 Lena Same.

112938 Favorite Same.

112940
DeQueen II

Farrowed Mar. 20 1905
Bred by J. D. Nidlinger, Decatur, Ind.
Sold to Gusta Smith, Markle, Ind.
Resold to R. B. Athens, Huntington, Ind.

Decatur King 14069a.
J. D. Nidlinger.

Echo King 8671a.
N. P. Clark.
Decatur Queen I 27012a.
J. D. Nidlinger

DeQueen 36174a.
Wm. M Finch.

Ed's Col. 8035a.
S. E. Morton & Co.
Heroine 2nd 28780a.
Wm. M. Finch

112942
Red Queen II

Farrowed Apr. 11 1904.
Litter, 10; 4 boars and 6 sows raised.
Bred by A. G. Dorr, Osage City, Kan.
Sold to C. H. Stonebraker, Allen, Kan.

Orion Mc 20683
S. E. McCullough.

Tormentor 11807.
Wm. Roberts & Son.
Zoo V II 29606.
S. E. McCullough.

Red Queen 58082
A. G. Dorr.

King David 9393.
J. L. Lowe.
Dorrs Model 28888.
Jas. Gibson.

112944
Fancy Bell

Farrowed May 20 1905
Litter, 9; 6 boars and 3 sows raised.
Bred by A. G. Dorr, Osage City, Kan.
Sold to Morris Bond, Rossville, Kan.

Orion Mc. 20683
(See above.)

Allendale Rose 51018.
Jas. Gibson.

Thick Set II 15033.
F. F. Failor.
Lady Beauty 35970.
Jas. Gibson.

112946 Allendale Rose II Same. Sold to C. H. Stonebraker, Allen, Kan.

112948
Rossy

Farrowed June 8 1905.
Litter, 8; 3 boars and 5 sows raised.
Bred by A. G. Dorr, Osage City, Kan.
Sold to Morris Bond, Rossville, Kan.

- Brilliant Jack 28691.. Harry Sneed.
  - Bernard S. 15997. Harry Sneed.
  - Daisy III 39950. Harry Sneed.
- Red Queen 58082 .... A. G. Dorr.
  - King David II 9393. J. L. Lowe.
  - Dorr's Model 28888. Jas. Gibson.

112950 Model Queen Same. Sold to J. H. Gayer, Cottonwood Falls, Kan.

112952 Daisy Same. Sold to J. H. Gayer, Cottonwood Falls, Kan.

112954 Daisy Queen Same. Sold to Chas. Grant, Beagle, Kan.

112956
Lady N. II

Farrowed Mar. 25 1903
Litter, 12; 6 boars and 3 sows raised.
Bred by J. T. Nicewonger, Gardenplain, Ill.

- Ira V. 7731a ..... Ira VanAusdal.
  - Watson's Alfonso 6269a. Moorman & Co.
  - Daisy Belle 13164a. Ira VanAusdal.
- Gypsy N. 93910 ..... J. T. Nicewonger.
  - N.'s Dixon 5663. E. E. Newton.
  - Belle of Coe 12808. W. H. Ashdown.

112958 Lady N. Same.

112960
N.'s Pride

Farrowed Mar. 15 1904
Litter, 7; 5 boars and 2 sows raised.
Bred by J. T. Nicewonger, Garden Plain, Ill.

- Ira V. 7731a..... (See above.)
- Gypsy N. II 93912 ... J. T. Nicewonger.
  - N.'s Dixon 5663. E. E. Newton.
  - Belle of Coe 12808. W. H. Ashdown.

112962
Thankfull II

Farrowed Apr. 16 1905
Litter, 10; 5 boars and 5 sows raised.
Bred by A. P. Arp, Eldridge, Ia.
Sold to J. T. Nicewonger, Garden Plain, Ill.

- Jolly Bob 42197 ..... Frank J. Clouss.
  - My Own 24133. Frank J. Clouss.
  - Caroline 46894. Frank J Clouss.
- Thankfull 105024 .... A. P. Arp.
  - Model Duroc 29061. Gus Schneckloth.
  - Surprise 51192. Wm. H. Ashdown.

112964
Polk Beauty 2nd

Farrowed Mar. 6 1905.
Litter, 9; 4 boars and 5 sows raised.
Bred by A. L. Arp Eldridge, Ia.
Sold to J. T. Nicewonger, Garden Plain, Ill.

- Delta Boy 13321a ... Thos. Bennett.
  - Sensation 7681a. Thos. Bennett.
  - Oneita 17960a. C. H. Searle.
- Polk Beauty 88706 .. Shotwell & Menefee Bros.
  - Roycroft Sensation 14353. E. M. Kuhns.
  - Queen Vic II 27516. S. E. McCullough.

112966
Model D.

Farrowed Jan. 26 1904
Litter, 12; 4 boars and 4 sows raised.
Bred by W. J. Woodlands, Jr., Hamburg, Ia.

- Oom Paul V. 21285 ..
  - Oom Paul's Baby 12697 W. L. Addy.
  - Indiana Girl 36358. L. A. Larson.
- Duchess R. 53292 ...
  - Hambone 5837. W. L. Addy.
  - Model Girl 13476 J. D. Stevenson.

112968
Fanny B

Farrowed Feb. 28 1904
Litter, 16; 4 boars and 5 sows raised.
Bred by W. J. Woodlands, Hamburg, Ia.

- Oom Paul V 21285. (See above.)
- Dolly Madison 63860 .
  - Socrates 10633a. West & Salisbury.
  - Model Girl 13476 J. D. Stevenson.

112970
Miss Bob

Farrowed Mar. 8 1904.
Litter, 8; 4 boars and 4 sows raised.
Bred by W. J. Woodlands, Hamburg, Ia.

- Oom Paul V 21285.... (See above.)
- Lady Perfection 53582
  - Duroc Challenger 11163. C. W. & Wm. Reed.
  - Woodland's Perfection 24676a. O. S. West.

112972
Miss Rex

Farrowed Apr. 14 1904
Litter, 7; 1 boar and 6 sows raised.
Bred by O. S. West, Pauline, Ia.
Sold to W. J. Woodlands, Jr., Hamburg, Ia.
Resold to W. J. Woodland, sr., Hamburg, Ia.

- Leona's Chief 25247..
  - Red Rex 18591. F. J. Clouss.
  - Leona 50744. Otto Peters.
- Challenger Girl 88318.
  - Duroc Challenger 11163a. C. W. & Wm. Reed.
  - Lady West 38778. West & Salisbury.

112974 Betty Challenger Same. Sold and resold to same.

112976
Molly

Farrowed Oct. 2 1904.
Litter, 10; 4 boars and 4 sows raised.
Bred by H. S. Akins, Halsted, Kan.

- Macon Boy 25085 ...
  - Dandy Boy 10721. Geo. Briggs & Son.
  - Beauty Perfection 21670. M. H. Alberty.
- Butie 79138 .....
  - R.'s Red Cloud M. 16573. J. F. Chandler.
  - Roxie 40944. D. Trott.

112978 Polley Same

112980

Margory

Farrowed June 14 1905
Litter, 9; 2 boars and 5 sows raised.
Bred by Jas. M. Shepard, Brookings, S. D.
Sold to Ewdin L. Haswell, Cumberland, Wis.

Only 13339a — Jas. H. Shepard.
- Owen 10073a. O. S. West.
- Amyl 27826a. Wm. Roberts & Son.

Monaun 3527Sa — Jas. G. Shepard.
- Ohio Chief 8727a. S. E. Morton & Co.
- Mona 30732a. Carl Scott.

112982

Disco Belle

Farrowed Apr. 23 1905
Litter, 14; 5 boars and 5 sows raised.
Bred by W. H. Workman, Auburn, Ill.
Sold to S. W. Davis. Disco, Ill.

Workman's King 30613 — Ed A. Baxter.
- Baxter King 19115. J. W. Killam.
- Prudence 43562. N. F. Drake.

Ruth W. 71564 — W. H. Workman.
- Perfection Van 10373a D. W. Brown.
- Marie 47606. C. P. VanDoren.

112984

Texas Queen

Farrowed July 24 1904
Litter, 7; 1 boar and 6 sows raised.
Bred by W. W. Mathews, Ennis, Tex.
Sold to S. W. McCoy, Ennis, Tex.

Nat's Last 16277 — Nat Edmonson.
- Pacificator 14755. Wm. Roberts & Son.
- Magnolia 25584. Nat Edmonson.

Ennisena 13532 — Tom Frazier.
- Dawson 2883. Nat Edmonson.
- Columbian Princess 3334. C. H. Searle.

112986

Louise

Farrowed Nov. 7 1904.
Litter, 8; 1 boar and 1 sow raised.
Bred by C. A. Cook, Salem, Neb.
Sold to Isaac Burgett, Humboldt Neb.

Evano 45649 — E. D. Owens.
- Capt. Paul 29393. Geo. Briggs & Son.
- Polly O. 26592. Wm. Brandow.

Lady Lou 86482 — C. A. Cook.
- Quimby Boy 20661. F. A. Ham.
- Bertha Elliott G. 35958 E. H. Gifford.

112988

Daisy Carlton

Farrowed Apr. 13 1905
Litter, 10; 4 boars and 6 sows raised.
Bred by J. A. Quinn. Toulon, Ill.
Sold to C. H. Plummer, Kewanee, Wis.
Resold to Paul Stangel Kewanee, Wis.

Golden Monarch 34741 — Albert Benedict.
- Stoner's Improver 22641. J. D. Nidlinger.
- Daisy Muller 37548. J. D. Nidlinger.

Plummer's Daisy 91044 — J. A. Quinn.
- Quinn's Hero 26707. E. C. Marts.
- Daisy Reil 31026. J. G. Reil.

112990

Bell

Farrowed Mar. 16 1904
Litter, 8; 1 boar and 7 sows raised.
Bred by Geo. R. Manifold, Shannon City, Ia.
Sold to J. F. Reasnor, Murray, Ia.

Rankin Wonder 24559 — McFarland Bros.
- Mo. Wonder 12945. O. Walter & Co.
- Rosebud IV 55142. McFarland Bros.

Zella Z II 54546 — H. C. Sheldon.
- Red Finch 14271. L. L. Overholser.
- Zella Z. 22196. Wm. Godby.

112992
March

Farrowed Mar. 5 1904.
Litter, 9; 1 sow raised.
Bred by Geo. R. Manifold, Shannon City, Ia.

Rankin Wonder 24559.
(See above.)

Madge 89380 .....
Wm. R. Manifold.

Geo. M. 16889.
L. L. Overholser.

Heroine II 54554.
H. C. Sheldon.

112994
Bess W.

Farrowed Mar. 13 1904.
Litter, 8; 3 boars and 5 sows raised.
Bred by P. B. Luke, Muscatine, Ia.
Sold to Charley Shepard, Muscatine, Ia.

Red Prince 22929 ....
W. L. Bonnett.

Red Cloud B. 5971.
A. G. French.

Myrtle B. 17680.
W. L. Bonnett.

Pet M. 65770 .....
W. L. Willey.

King David 16335.
D. Nauman & Son.

Maud A. 48746.
W. L. Willey.

112996 Queen of the Flats Same. Sold to same.

112998
Wilton Lass

Farrowed Apr. 14 1905.
Litter, 12; 5 boars and 5 sows raised.
Bred by A. L. Falkinburg, Malcom, Ia.
Sold to F. A. Dice, Wilton, Ia.

King John 39609 ....
Johnson Bros. & Newkirk.

Forty Kings 11007a.
S. E. Morton & Co.

Lucy Advance 57546.
Johnson Bros. & Newkirk.

Edna F. 103394 .....
A. L. Falkinburg.

Ladora Prince 36253.
W. S. Keil.

Miss F. 99342.
A. L. Falkinburg.

113000
Hazelton Pride II

Farrowed Aug. 19 1904.
Litter, 8; 5 boars and 3 sows raised.
Bred by J. H. Menzel, Hazelton, Ia.

Victor 20677 .....
Ira VanAusdal.

Red Arch 9939a.
J. A. Bake.

Laurel II 19402a.
Ira VanAusdal.

Hazelton Pride 81208.
Ira VanAusdal.

Ohio Chief II 10721a.
S. E. Morton & Co.

VanAusdal's Queen II 29452a.
Ira VanAusdal.

113002
Sally 1st

Farrowed Jan. 27 1903.
Litter, 10; 4 boars and 4 sows raised.
Bred by O. W. Lewis, Bloomfield, Ky.
Sold to John T. Wilson Mt. Sterling, Ill.

King Edward 14389 ..
H. N. Davis.

Oom Paul 7089.
G. W. Trone.

Consuello 23938.
G. W. Trone.

Martha Lewis 46148..
Horace N. Davis.

Uncle Amos 13069.
Amos Harris & Sons.

Lady Gold Dust 34068.
H. N. Davis.

113004
Crimson Sally

Farrowed Feb. 28 1904
Litter, 9; 3 boars and 6 sows raised.
Bred by W. C. Hewitt, Bruning, Neb.

Briggs 18121 .....
Geo. Briggs & Son.

Flashlight 11883.
Wm. Roberts & Son.

Topsy II 39932.
Geo. Briggs & Son.

Laroona 54672 .....
Geo. P. Thompson.

Ozero 9193.
Frank T. Walls.

Maroon 19138.
G. P. Thompson.

113006 Crimson Bel Same.

113008
Mollie 2nd

Farrowed Mar. 28 1903
Litter, 13; 5 boars and 4 sows raised.
Bred by Frank Laird & Son, York, Neb.

Homemaker 28507 ...
Geo. Briggs & Son.

Red Chief I Am 7693.
S. E. Morton & Co

Topsy L. 51662.
Geo. Briggs & Son.

Molly S. 51650 .....
Frank T. Laird.

Hank 17771.
Henry Jacobs.

Minnie 41796.
G. VanPatten.

113010
Birdie

Farrowed Apr. 6 1904.
Litter, 10; 4 boars and 5 sows raised.
Bred by Frank Laird & Son, York, Neb.

Homemaker 28507 ...
(See above.)

Maggie Y. 70018 ....
Frank Laird & Son.

Rambler 17769.
Manley & Co.

Rose Bud C. 51644.
F. T. Laird.

113012
Belle 2nd

Farrowed Apr. 22 1904
Litter, 8; 4 boars and 4 sows raised.
Bred by Axel F. Johnson, Osceola, Neb.
Sold to Frank Laird & Son, York, Neb.

Red Knight 25199 ....
Frank Fentress.

B. Maub'keck 16661.
O. S. West.

Ceres 4th 51906.
E. W. Smith.

Osceola Belle 70026..
Axel John Johnson.

I. X. L. Marti 20901.
H. B. Louden & Son.

Middle Rose 51716.
Geo. Briggs & Son.

113014
Golden Gracie

Farrowed Apr. 21 1905
Litter, 8; 1 boar and 7 sows raised.
Bred by J. H. Davis, Chillicothe, Mo.
Sold to F. A. McFarland, Nickerson, Kan

Model Chief 28501....
Geo. Briggs & Son.

Higgins Model 3251.
M. R. Higgins.

May Markwell 16630.
H. B. Louden.

Bessie 77034 .....
J. H. Davis.

Jewell 16599.
J. D. Stevenson.

Red Bird 35224.
J. H. Davis.

113016
Cherry Queen

Farrowed Apr. 24 1905
Litter, 8; 5 boars and 3 sows raised.
Bred by E. M. Kuhns, Des Moines, Ia.
Sold to T. E. Erickson, Gilman, Ia.

- Roy St. Patrick 26363 W. J. Wendt.
  - Wendt's Prince 16715. W. A. Kirkpatrick.
  - Lucy Long 39810. O. S. West.
- Roycroftie 376 84670. E. M. Kuhns.
  - Roycroft Sensation 9253. D. W. Brown.
  - Roycroftie 21356a. West & Salisbury.

113018
Neb. Pride

Farrowed Apr. 26 1906
Litter, 9; 3 boars and 5 sows raised.
Bred by Joshua Miller, Nelsh, Neb.
Sold to J. H. Curtis, Elgin, Neb.

- Banner Lad A 30689.. M. H. Christensen.
  - Banner Lad 14655. Bowman & Fitch.
  - Crimson Beauty 60388. M. H. Christensen.
- Lady 77306 ..... Joshua Miller.
  - Bill Baley 21817. D. F. Counts.
  - Maud C. 52778. Joshua Miller.

113020 Clovercroft Plummer 2d

Farrowed Mar. 23 1905
Litter, 9; 4 boars and 3 sows raised.
Bred by Edmonds, Shade & Co., Kingsley, Ia.
Sold to Dr. J. A. Downs, Glidden, Ia.
Reso'd to H. A. Cochran, Scranton, Ia.

- Royal Plummer 21015. C. Folgate.
  - Layton 10633. A. G. Selway.
  - Bluch 11348. C. Folgate.
- Royal Beauty 2nd 83210 ..... Edmonds, Shade & Co.
  - American Royal 15453. McFarland Bros.
  - Albia 51242. A. B. Wingerd.

113022
Lady Allen

Farrowed Jan. 25 1905
Litter, 9; 5 boars and 3 sows raised.
Bred by Peter Blackford, Crossville, Ill.
Sold to Frank Metcalf, Calvin, Ill.

- Billy Bounce 25415 .. M. R. Higgins.
  - King Alec 23183. B. C. Beaumont.
  - Mud Hen 56894. W. H. Wilson.
- Fina 61174 ..... M. R. Higgins.
  - War King 10917. C. W. Lehman.
  - Crown Princess 46916. M. R. Higgins.

113024
Daisy

Farrowed Apr. 6 1905.
Litter, 8; 2 boars and 5 sows raised.
Bred by Wm. Putzier, Litchfield, Minn.
Sold to Chas. Ask, Grove City, Minn.

- King of Litchfield 27185 ..... H. Gruver.
  - Duroc King II 8719a. West & Salisbury.
  - Gruver's Daisy II 24146a. Harmon Gruver.
- Faultless 87378 ..... S. O. Mason.
  - Glen Orion 24191. L. H. White.
  - Faylee Glen 64662. S. O. Mason.

113026
Rosa Lee

Farrowed Apr. 5 1905
Litter, 12; 5 boars and 4 sows raised.
Bred by Oakley Bullock Eureka, Ill.
Sold to Joe Schoor, Roanoke, Ill.

Big Dewey 23235 ....
Daniel Rich

Dewey R. 13415.
Daniel Rich.

Rosa E. 53892.
Daniel Rich.

Belle of Carlock Ill. 43620 .....
Cary Stephens.

Joe Wheeler 16505.
R. H. Habecker.

Beauty 43600.
Cary Stephens.

113028 Lady Grace Same. Sold to same.

113030
Berkie

Farrowed Mar. 24 1905
Litter, 4; 2 boars and 2 sows raised.
Bred by Oakley Bullock, Eureka, Ill.
Sold to Ed Wyenette, Roanoke, Ill.

Big Dewey 23235 ....
(See above.)

Dorothy 63776 .....
Cary Stephens.

Joe Wheeler 16505.
C. C. Habecker.

Ida K. 43602.
Cary Stephens.

113032
Pretty Nellie

Farrowed Feb. 11 1905
Litter, 7; 6 sows raised.
Bred by A. H. Cleveland, Crossville, Ill.

Headlight King 13857a
L. W. Wade.

Allison Headlight 12481a.
S. E. Morton & Co.
Lady Violet 31094a.
J. B. Jones.

Nellie J. 79550 .....
J. J. Ammon.

Carmi 11085a.
J. W. Killa.

Myrtle E. 60432.
J. J. Ammon.

113034
Lilly

Farrowed Oct. 13 1904
Litter, 12; 5 boars and 4 sows raised.
Bred by A. H. Cleveland, Crossville, Ill.

Sensation II 16507 ...
D. W. Brown.

Sensation 7393a.
L. L. Moorman & Co.

LaMode 17906a.
S. E. Morton & Co.

Lilac 39474 .....
A. H. Cleveland.

Elias R. 9409.
Elias Robinson.

Betty C. 20806.
Elias Robinson.

113036
Nora

Farrowed Aug. 3 1904
Litter, 8; 1 boar and 2 sows raised.
Bred by A. H. Cleveland, Crossville, Ill.

Sensation II 16507...
(See above.)

Betty C. 20806 .....
Elias Robinson.

Simpson 8159a.
G. W. Simpson & Sons.

Ada May 13568a.
E. Robinson.

113038

Red Ruby

Farrowed Dec. 23 1905
Litter, 6; 2 boars and 3 sows raised.
Bred by Walter Davis, Cooper, Tex.
Sold to Jess L. Hill, Nashville, Ark.

Top Advance 34935 ..
Geo. W. Seckman.

Tip Top Notcher 20729.
R. C. Watt.
Grace Duchess II 20752a.
Geo. W. Seckman.

Ruthy B. 103994 ....
J. G. Henderson.

Corn Prize 24791.
Tom Frazier.
Prize Takers 59914.
Tom Frazier.

113040

Nashville Lady

Farrowed Oct. 28 1905
Litter, 7; 1 boar and 1 sow raised.
Bred by J. M. Williams Cooper, Tex.
Sold to Walter Davis, Cooper, Tex.
Resold to Jess L. Hill, Nashville, Ark.

Cooper Chief 34257..
Tom Frazier.

Thornton 15157.
S. Y. Thornton.
Leora 21806.
C. C. Brawley & Co.

Cooper Lady 84268 ..
Tom Frazier.

Thornton 15157.
S. Y. Thornton.
Madge II 46164.
Nat Edmonson.

113042

Miss Sam Woods

Farrowed June 18 1905
Litter, 13; 1 boar and 9 sows raised.
Bred by Sam Woods, Hackett, Ark.
Sold to L. W. Forbes, Hackett, Ark.

Arkansas Jack 23131..
W. A. Pearson & Son.

Jubilee 10699a.
Ira Jackson.
Sensation Maid 21882a
D. W. Brown.

Miss Gold Digger 82712 .....
Harry Sneed.

Gold Digger 8171.
S. Y. Thornton.
Sneed's Choice 56742.
Harry Sneed.

113044 Capitola Same. Sold to J. S. Woods, Hackett, Ark.

113046

Ova Flo

Farrowed Mar. 2 1904
Litter, 9; 4 boars and 4 sows raised
Bred by Deputy Bros., Mt. Carmel, Ill.
Sold to Jno. F. Meade, Francisco, Ind.

Billie K. 14623 .....
Fred Kraschel & Son.

Prosperity Bill 12107.
J. W. Greenfield.
Esther K. 25376.
Frank Tomlinson.

Lovely 24182 .....
J. H. McDaniel & Son.

Winchester Lad 6343.
Moorman & Co.
Dolas 14242.
Thos. Bennett.

113048

Anna May

Farrowed Apr. 9 1905
Litter, 17; 5 boars and 3 sows raised.
Bred by Frank Sherwin & Son, Brookings, S. D.
Sold to C. N. Vaught, Verdon, S. D.

Sunlight 18429 .....
D. W. Brown.

Sensation 7393a.
L. L. Moorman.
Nellie II 18620a.
D. Walter & Co.

Dot Gold Locks 43894.
W. H. Reed.

LaGrange 4527.
A. N. McGeoh.
Topsy 25930.
T. J. Bernard.

113050
Alice A.

Farrowed Apr. 10 1905
Litter, 10; 6 boars and 3 sows raised.
Bred by Frank Sherwin, Brookings, S. D
Sold to C. N. Vaught, Verdon, S. D.

King Waneta 34319 ..
W. A. Caldwell.
- Waneta Hub II 8215.
  B. A. Shafer.
- Lady West 84344.
  O. S. West.

Orion's Choice 99052..
Frank Sherwin & Son.
- Sherwin's Red Cloud 16955.
  W. L. Bonnett.
- Dora Sensation 43896.
  F. Sherwin & Son.

113052
Homage Belle

Farrowed Apr. 23 1904
Litter, 10; 3 boars and 5 sows raised.
Bred by Jake E. Scholl, Pulaski, Ia.

Ben Hurst 15191 ....
Geo. W. Spiers.
- Ensign 12111.
  J. W. Greenfield.
- Ione 24450.
  J. T. Tharp.

Lady Duchess 36338 ..
Jake E. Scholl.
- Ensign 12111.
  J. W. Greenfield.
- Duchess 24448.
  J. T. Tharp.

113054
Starlight XX

Farrowed Mar. 28 1904
Litter, 14; 4 boars and 6 sows raised.
Bred by Harry Pfander, Clarinda, Ia.

Mogul 14025 .....
S. E. Morton.
- Ed's Dictator 9961a.
  C. C. Brawley & Co.
- Variety XIII 15242a.
  S. E. Morton & Co.

Starlight 35876 .....
Harry Pfander.
- Rural Hur 11927.
  I. C. Welch.
- Jennie B. 27528.
  I. C. Welch.

113056
Nancy Marconi

Farrowed Oct. 11 1903
Litter, 7; 4 boars and 3 sows raised.
Bred by W. E. Elliott, Coon Rapids, Ia.

Marconi B. 20185 ...
D. W. Brown.
- Long Wonder 8747a
  Ira Jackson.
- Lota 20854a.
  J. J. Lorton.

Nancy Lee 15696 ....
Wm. Roberts & Son.
- Venice 7321a.
  J. W. Stribling & Son.
- Zoo V 18416a.
  Wm. Roberts & Son.

113058
Kitty Orion

Farrowed Apr. 15 1904
Litter, 8; 3 boars and 4 sows raised.
Bred by W. E. Elliott, Coon Rapids, Ia.

Marconi B. 20185 ....
(See above.)

Lucile 68150 .....
S. E. McCullough.
- Tormentor 11807.
  Wm. Roberts & Son.
- Viva 67106.
  S. E. McCullough.

113060 Bessie Orion Same.

113062 Effie Orion Same.

113064
Lucy Marconi

Farrowed June 10 190-
Litter, 11; 4 boars and 5 sows raised.
Bred by W. E. Elliott, Coon Rapids, Ia.

Guthrie Coin 23063... D. P. Koch.
- Gold Coin 17967. G. VanPatten.
- Rose K. 43566. D. P. Koch.

Minnie Lee 107748 ... W. E. Elliott.
- Marconi B. 20185. D. W. Brown.
- Nancy Lee 15696. Wm. Roberts & Son.

113066 Bertha Marconi Same.

113068
Ida D. II

Farrowed Mar. 26 1904
Litter, 9; 4 boars and 5 sows raised.
Bred by A. J. & L. L. DeYoung, Sheldon, Ia.
Sold to C. F. Schmidt & Son, Rock Valley, Ia.
Resold to John A. Schmidt, Rock Valley, Ia.

Beat Em All 25333 .. John Zuiderweg.
- Hard to Beat 14585. S. P. & C. M. Carr.
- Lady's Queen 50408. John Zuiderweg.

Belle Schmidt 76268 .. A. J. & L. I. DeYoung.
- Iowa King M. 14279. G. A. Munson.
- Perfection Rose 27098 A. J. DeYoung.

113070 Ida D. Same. Sold and resold to same.

113072 Wilkes Choice Same. Sold and resold to same.

113074
Lady Elgin II

Farrowed Mar. 31 1904
Litter, 11; 4 boars and 7 sows raised.
Bred by John A. Schmidt, Rock Valley, Ia.

B. D.'s Choice 28789.. A. J. DeYoung.
- D.'s Chief 9153. S. M. DeYoe & Sons.
- Perfection Rose 27098. A. J. DeYoung.

Jula A. III 45156.... F. J. Heisig.
- U. S. Success 8781a. H. Hospers.
- Ju'a A. 45144. F. J. Heisig.

113076 Lady Elgin Same.

113078
Sweetness

Farrowed Apr. 20 1904
Litter, 8; 4 boars and 4 sows raised.
Bred by Fred J. Heisig Rock Valley, Ia.
Sold to W. C. Leonard, Rock Valley, Ia.
Resold to John A. Schmidt, Rock Valley, Ia.

Golden Rock 13061a.. C. E. Smith.
- Golden Seal 10805a. J. B. Hilligoss & Son.
- Crimson Maid 25934a. T. F. Shetterly.

R. V. I 32470a..... Fred J. Heisig.
- Sir Bennnett 10517a. Thos. Bennett.
- Queen Success II 24378a. Fred J. Heisig.

113080
Toolsey

Farrowed May 15 1905.
Litter, 10; 2 boars and 8 sows raised.
Bred by Fred Hannah, Beresford, S. D.

B.'s Coral 17697 ....
Ferd Drey.

Young Ben 10165.
C. H. Searle.

Rosy D. 23308.
Ferd Drey.

Cherry I 41674 .....
Fred Hannah.

Duke 13257.
H. Y. Lupher.

Gladys 30700.
Will Banks.

113082
Jessie Belle

Farrowed Apr. 23 1905
Litter, 12; 6 boars and 3 sows raised.
Bred by J. H. Allen, Walnut Grove, Minn.
Sold to Fred Hannah, Beresford, S. D.

Duke Vincentio 30581.
T. E. Bly.

West's Best 13223.
O. S. West.

Brewster Belle II 49944.
T. E. Bly.

Orabelle 64238 .....
T. E. Bly.

Olney II 17051.
John Wilkin.

Sheldon Beauty III 49232.
A. J. DeYoung.

113084
Lettie Lyons

Farrowed Sept. 8 1904.
Litter, 15; 2 boars and 5 sows raised.
Bred by J. H. Lansing, Lyons, Kan.
Sold to Louis Schill, Geneseo, Kan.

Rice Lad 19711 .....
E. S. Cowee.

Madam C. 22554.
Newton Bros.

Dago 8267.
Newton Bros.

Lady LaHarpe 28120 .
M. H. Alberty.

Red Haven 9975.
J. C. Leach.

Lady Joe 21666.
M. H. Alberty.

113086
Polly

Farrowed May 2 1902.
Litter, 11; 4 boars and 5 sows raised.
Bred by Wm. Godby, Creston, Ia.
Sold to W. R. Slack & Son, Sewal, Ia.
Resold to G. W. & W. H. Thomas, Sewal, Ia.

Earth's Best 16187 ..
W. L. Addy & Son.

Porter House 8803.
S. Y. Thornton.

Pretoria 20296.
W. L. Addy.

Surprise 15366 .....
Wm. Godby.

Neapolis 3017.
Peter Broderson.

Lady A. 6372.
F. Failor.

113088
Lady High

Farrowed Sept. 5 1904
Litter, 11; 5 boars and 4 sows raised.
Bred by A. D. Gleason, Columbus, Kan.
Sold to Howard High, Faulkner, Kan.

Prince Albert 22669 ...
Peter Kutscher.

Red Freemen 21431.
Welch Bros.

Mary J. 53056.
Peter Kutscher.

Ida Gleason 46976 ...
Lewis Hauf.

Brian Hostler 9213.
Walker Bros.

Lewis Lady 19012.
J. C. Jay.

113090
Anona

Farrowed Apr. 20 1904
Litter, 7; 2 boars and 5 sows raised.
Bred by R. L. Plant, Milbank, S. D.

Vernon Boy 20123 ....
Frank Sherwin & Son.

Sunlight 10219.
D. W. Brown.

Synthia's Pet 12948a.
C. A. Thomas.

Brownie K. 49216....
O. S. West.

Duroc Challenger 11163.
C. W. & Wm. Reed.

Queen Ann 33498.
O. S. West.

113092
Linnie May

Farrowed Mar. 6 1904.
Litter, 10; 4 boars and 5 sows raised.
Bred by Orlin Stephens Gentry, Mo.

- Gabe 18567 ..... Jas. Gibson.
  - Thickset II 15033. F. F. Fai'or.
  - Lady Beauty 35970. Jas. Gibson.
- Flora M. 67704 ..... O. Stephens.
  - Layton 10633. A. G. Selway.
  - Flora V. 15690. C. Folgate.

113094
Bel'e

Farrowed Apr. 15 1904
Litter, 8; 3 boars and 5 sows raised.
Bred by Louis Jesse, Madrid, Ia.
Sold to Elmer Johnson, Madrid, Ia.

- Iowa Jumbo 18079 ... H. B. Louden & Son.
  - Jumbo Red 7973. S. E. Morton & Co.
  - Carrie O. 35418. H. B. Louden & Son.
- Jersey Lily 56724 .... S. P. Freed.
  - Iowa Thomas 9221a. J. W. Stribling & Son.
  - Hawkeye Girl 38500. S. P. Freed.

113096
Alice A.

Farrowed Apr. 20 1901
Litter, 7; 4 boars and 3 sows raised.
Bred by Louis Jesse, Madrid, Ia.
Sold to Elmer Johnson. Madrid, Ia.

- Iowa Jumbo 18079 ... (See above.)
- Alice 56722 ..... S. P. Freed.
  - F. Orion 16141. S. P. Freed.
  - Cuban Girl 14920. S. P. Freed.

113098
Cora L.

Farrowed Apr. 6 1904
Litter, 7; 3 boars and 4 sows raised.
Bred by T. E. Adams, Columbia City, Ind.

- Gobles Gift 45307 .... James Joe Gobel.
  - Morton's Gift 9051a. S. E. Morton & Co.
  - Sheila Miss 213400a. O. Walter & Co.
- Jane Mugg 13224 .... T. E. Adams.
  - Prosperity 2519. M. R. Higgins.
  - Coly 5420. M. R. Higgins.

113100
Fany D.

Farrowed Apr. 6 1904
Litter, 7; 3 boars and 4 sows raised.
Bred by T. E. Adams, Columbia City, Ind.

- Gobles Gift 45307 .... (See above.)
- Netty M. 13218 ..... T. E. Adams.
  - Howard 4579a. Bell & Reid.
  - Coly 5420. B. F. Mugg.

113102 Jessie 3rd

Farrowed Apr. 16 1904
Litter, 9; 4 boars and 5 sows raised.
Bred by T. E. Adams, Columbia City, Ind.

- Gobles Gift 45307..... (See above.)
- Jessie 2nd 13222 .... T. E. Adams.
  - Prosperity 2519. M. R. Higgins.
  - Coly 5420. B. F. Mugg.

113104 Jessie 4th Same.

113106 Ind. Anna

Farrowed Mar. 8 1904
Litter, 11; 1 boar and 6 sows raised.
Bred by T. E. Adams, Columbia City, Ind.

- Gobles Gift 45307 .... (See above.)
- Inlina 20656a ..... E. M. Clark.
  - Tidal Wonder 6361a. M. F. Wood.
  - Bunker Queen 18060a. D. S. Cheesman.

113108 Clara B. Same.

113110 Clara C. Same.

113112 Outlina 2nd

Farrowed Mar. 29 1904
Litter, 9; 5 boars and 4 sows raised.
Bred by T. E. Adams, Columbia City, Ind.

- Rutland Chief 45309.. J. V. Lawrence.
  - Knoxall 10279a. J. V. Lawrence.
  - Ruth Gold 20930a. J. V. Lawrence.
- Outlina 20658a..... E. M. Clark.
  - Tidal Wonder 6361a. M. F. Woods.
  - Bunker Queen 18060a. D. S. Cheesman.

113114 Outlina 3rd Same.

113116 Polk County Queen

Farrowed Oct. 26 1905
Litter, 11; 2 boars and 5 sows raised.
Bred by W. H. Whitworth, Ocala, Fla.
Sold to S. S. Monley, Fort Meade, Fla.

- Ocala Climax 45315... McFarland Bros.
  - II Climax 23361. McFarland Bros.
  - Rose Mc IV 71970. McFarland Bros.
- Lady of the Lake 70128 S. Y. Thornton.
  - Red Chief 15293. Harry Sneed.
  - Bess II 54684. S. Y. Thornton.

113118 Alice Thomsen

Farrowed Apr. 11 1905
Litter, 10; 4 boars and 1 sow raised.
Bred by H. C. Thomsen & Son, Fremont, O.

- Green Creek Boy 13589a ..... Watt & Foust.
  - Kant Be Beat 10239a. Ira Jackson.
  - Queen Ruby 25758a. Ed S. Foust.
- Thomsen's Lady 47600 G. Chas. Voge.
  - Excelsior Boy 10045a. Ira Jackson.
  - Ind. Pride 24734a. E. E. Cannons.

113120 Green Creek Queen

Farrowed Sept. 28 1904
Litter, 10; 4 boars and 4 sows raised.
Bred by H. C. Thomsen & Sons, Fremont, O.

- G. H.'s Col. 13689a...
  - Young Jim 10737a. G. C. Voge.
  - Beauty M. III 21914a. S. F. Andrews.
- Thomsen's Lady 47600 G. Chas. Voge.
  - Excelsior Boy 10045a. Ira Jackson.
  - Ind. Pride 24734a. E. E. Cannons.

113122 Green Creek Lady

Farrowed Apr. 10 1904
Litter, 11; 1 boar and 5 sows raised.
Bred by H. C. Thomsen, Fremont, O.

- G. H.'s Col. 13689a... (See above.)
- Thomsen's Lady 47600 G. Chas. Voge.
  - Excelsior Boy 10045a. Ira Jackson.
  - Ind. Pride 24734a. E. E. Cannons.

113124 Green Creek Belle Same.

113126 Green Creek Girl Same.

113128 Green Creek Pride Same.

113130 Thomsen's Belle

Farrowed June 2. 1905
Litter, 10; 1 boar and 5 sows raised.
Bred by H C Thomsen & Sons, Fremont, O.

- Green Creek Boy 13589a Watt & Foust.
  - Kant Be Beat 10239a. Ira Jackson.
  - Queen's Ruby 25758a. Ed. S. Foust.
- Green Creek Pride 34736a ..... H. C. Thomsen & Sons.
  - G. H.'s Col. 13689a. G. Chas. Voge.
  - Thomsen Lady 47600. G. C. Voge Jr.

113132 Thomsen's Queen Same.

113134 Oak Lawn Queen III

Farrowed Mar 27. 1905
Bred by F. Bauer & Son, Fremont, Ohio.
Sold to H C Thomsen & Sons, Fremont, O.

- Ira Wonder 11987a.... Ira Jackson.
  - Longfellow 6815a. O. Walter & Bros.
  - Modella 22764a. Ira Jackson.
- Model Duroc II 26068a Fred Bauer & Son.
  - Morton's Model 7539a. S. E. Morton & Co.
  - Vera B. 21704a. Fred Bauer & Son.

113136 Thomsen's Best

Farrowed April 3. 1905
Bred by Watt & Foust Xenia, Ohio.
Sold to H C Thomsen & Sons, Fremont, O.

- Golden Rule 14101a.... Ira Jackson.
  - Choice Goods 11745a. Ira Jackson.
  - May Flower 22524a. Ira Jackson.
- Rosette F. 23196a .... Ed. S. Foust.
  - Moquette 3415a. O. Walter & Co.
  - Golden Maid 22364a. O. Walter & Co.

113138

Morton's Choice

Farrowed Mar. 5, 1905
Litter, 11; 6 boars and 5 sows raised.
Bred by H C Thomsen & Son, Fremont, O.

Green Creek Boy 13589a ..... Watt & Foust.
- Kant Be Beat 10239a. Ira Jackson.
- Queen's Ruby 25758a. Ed. S. Foust.

Green Creek Girl 34732a ..... H. C. Thomsen & Sons.
- G. H.'s Col. 13689a. G. Chas. Voge Jr.
- Thomsen's Lady 47600 G. Chas. Voge.

113140

Burketta VI

Farrowed April, 1905.
Bred by S. E. Morton & Co., Camden, Ohio.
Sold to Henry Bloom, Pontiac, Ill.

Perfect 14463a. ..... S. E. Morton & Co.
- Champion 12551a. C. B. Lockhart.
- Ott's Bell II 33462a. S. E. Morton & Co.

Burketta III 33120a ... S. E. Morton & Co.
- Ohio Chief 8727a. S. E. Morton & Co.
- Burketta 28522a. W. S. Burkhart.

113142

Miss Van 2nd

Farrowed Mar 27, 1904
Litter, 10; 4 boars and 5 sows raised.
Bred by W. R. Bennethum, Madrid, Iowa.
Sold to O. A. Olson, Madrid, Iowa.

Nash's Model 21395 ... T. G. Nash.
- Corn Cracker 14205. W. H. Taylor.
- May Louden 15652. H. B. Louden & Son.

Miss Van 49948 ..... G. Van Patten.
- Van's Perfection 11571 G. Van Patten.
- Rose Mary 16120. G. Van Patten.

113144

Anna G.

Farrowed April 7, 1904
Litter, 7; 3 boars and 4 sows raised.
Bred by W. R. Bennethum, Madrid, Ia.
Sold to O. A. Olson, Madrid, Ia.
Resold to A. M. Anderson, Madrid, Ia.

Nash's Model 21395 ... (See above.)

Boone Girl 76260. ..... W. R. Bennethum.
- Clark 18273. N. P. Clark.
- Red Bess 34252. B. A. Shafer.

113146

Miss Pansy

Farrowed April 4, 1904
Litter, 10; 3 boars and 5 sows raised.
Bred by W. R. Bennethum, Madrid, Ia.
Sold to O. A. Olson, Madrid, Ia.
Resold to Albert Olson, Madrid, Ia.

Eclipse 25171 ..... G. Van Patten.
- Bruce 15213. W. S. West.
- Miss Van 49948. G. Van Patten.

Story Girl 76258 ..... N. N. Niles.
- Marshall Duroc 9517. J. R. McClure.
- Maud S. II 20074. N. L. Niles & Son.

113148 Little Beauty Same. Sold and resold to same.

113150 Fancy Maid Same. Sold to same.

113152 Miss Worth Same. Sold to same. Resold to A. M. Anderson, Madrid, Ia.

113154

Miss Bennethum

Farrowed Mar 28, 1904
Litter, 5; 1 boar and 4 sows raised.
Bred by W. R. Bennethum, Madrid, Ia.
Sold to O. A. Olson, Madrid, Ia.
Resold to A. M. Anderson, Madrid, Ia.

Eclipse 25171 .....
(See above.)

Emma G. 43162 .....
W. R. Bennethum.

Johnnie 14461.
J. A. Bangham.

Polk Girl 34254.
B. A. Shafer.

113156

Barran's Choice

Farrowed Mar 20, 1905.
Litter, 12; 6 boars and 4 sows raised.
Bred by J. Williams Marcus, Ia.
Sold to G. H. Lineback, Cherokee, Ia.
Resold to C. H. Barron, Ipswich, S. D.

Iowa King II 14279...
G. A. Munson.

Pericles Lady II 74526
H. L. Cantine.

Luther Chief Jr. 14183.
Wm. Fraker.

Iowa Queen 26026.
F. F. Failor.

Pericles 4499.
Wm. Roberts & Son.

Citico 28986.
R. P. Walrod.

113158

Barron's Beauty

Farrowed Apr 20, 1905
Litter; 4 boars and 2 sows raised.
Bred by H. L. Cantine Quimby, Ia.
Sold to G. H. Lineback Cherokee, Ia.
Resold to C. H. Barron Ipswick, S. D.

Cronje 33757 .....
A. B. Wingerd.

Miss Tolstoy 100098 ..
G. H. Lineback.

Ohio King 19811.
Ira Jackson.

W.'s Choice 44104.
John Wilkin.

Tolstoy 12533.
H. F. Hoffman.

Miss Walrod 3rd 56410
R. P. Walrod.

113160

Red Light

Farrowed Apr 17, 1905.
Litter, 9; 6 boars and 3 sows raised.
Bred by Ed. A. Baxter, Pawnee, Ill.

Yellow Stone II 33065.
Ed. A. Baxter.

Red Rover 96692 .....
Ed. A. Baxter.

Yellow Stone 22383.
Stansell & Matern.

Penrose 43564.
D. P. Koch.

Buddy K. IV 20861.
Fred Kraschel & Son.

Betty Y. 49500.
Ed. A. Baxter.

113162 Golden Rod Same.

113164

Lady Cross

Farrowed Apr 16, 1905
Litter, 9; 5 boars and 1 sow raised.
Bred by L. W. Cross & Son, Mason City, Ill
Sold to Ed. A. Baxter, Pawnee, Ill.

Gem's Top Notcher .. 34039 .....
T. W. Stoner & Son.

Lola 83786 .....
L. W. Cross.

Top Notcher Rival 13593a.
R. C. Watt.
Stoner's Gem 61322.
T. W. Stoner & Son.

Thornton's Choice 25203.
S. Y. Thornton.
Lotty 61596.
L. W. Cross.

113166
Anita

Farrowed Mar 28, 1905
Litter, 11; 3 boars and 4 sows raised.
Bred by W. L. Bonnett Birmingham, Ia.
Sold to Lester Clark, Kerney, Neb.

Orion Lad 23573 ..... A. F. Russell.
- Orion Chip 10375. S. E. McCullough.
- Fillmore Belle 33726. A. F. Russell.

Lena 99662 ..... W. L. Bonnett.
- Red Cloud B. 5971. A. G. French.
- Myrtle B. 17680. W. L. Bonnett.

113168
Belva

Farrowed Mar 31, 1905
Litter, 9; 3 boars and 5 sows raised.
Bred by W. L. Bonnett Birmingham, Ia.
Sold to Lester Clark, Kerney, Neb.

B.'s Hero 21827 ..... W. L. Bonnett.
- Red Cloud B. 5971. A. G. French.
- Myrtle B. 17680. W. L. Bonnett.

Miss U. J. 34902 ..... N. P. Clark.
- King Jehu 5287. S. E. Morton.
- Lady Fashion 16814a. N. P. Clark.

113170
Dark Lady

Farrowed May 23, 1904
Litter, 7; 2 boars and 4 sows raised.
Bred by J. C. Davis, Weatherford, Okla.

Longfellow G. 27903... Holland Freed.
- Ford 11985. J. U. Howe.
- Sybil 27614. Smith & Dulaney.

Pride of Fairview 94150 ..... J. C. Davis.
- Gen. Custer 19299. S. E. McCullough.
- Mabel C. 68218. West & Salisbury.

113172 Red Beauty Same.

113174 Polly Same.

113176
Ruth T. 5th

Farrowed Mar 15, 1904
Litter, 9; 4 boars and 4 sows raised.
Bred by Chester Thomas, Watervil e, Kan.
Portis, Kan.

Hiram's Paul 45333.... McFarland Bros.
- Oom Paul II 17679. McFarland Bros.
- Rose Wonder 44132. McFarland Bros.

Ruth T. IV 56218..... Chester Thomas.
- Red Williams 10953. J. M. Williams.
- Missouri Girl 26178. S. R. Murphy.

113178
None Such

Farrowed May 2, 1904
Litter, 6; 1 boar and 2 sows raised.
Bred by E. H. Dunklee, DeSmet, S. D.

Dan Patch 25513 ..... L. L. DeYoung.
- Duroc Model 11227. A. J. DeYoung.
- Lady Bird 35012 H. F. Hoffman.

Lucile 88966 ..... E. H. Dunklee.
- Jacob Astor 18217. E. J. English.
- Apache Queen 51970. L. L. DeYoung.

113180

Rubylight

Farrowed Apr 10, 1905
Litter, 11; 4 sows raised.
Bred by E. H. Dunklee, DeSmet, S. D.
Sold to W. D. Church, Gary, S. D.

Mascot 32871 ..... Cantine Bros & Stevenson.
- Tolstoy 12583. H. F. Hoffman.
- Carrie C. 56394. H. L. Cantine.

Ruby 93922 ..... E. J. English.
- Jake 17631. T. E. Bly.
- Lady English 32824. E. J. English.

113182

McKay's Amyl

Farrowed Apr 15, 1904
Litter, 9; 2 sows raised
Bred by Jas. Shepard, Brookings, S. D.
Sold to Neil McKay, Huron, S. D.

Sirius 9727a ..... Jas. K. Shepard.
- Orion 4901a. N. P. Clark.
- Zoo V. 18416a. Wm. Roberts & Son.

Amyl 27826a. ..... Wm. Roberts & Son.
- Broad Back Jr. 10071a. Wm. Roberts & Son.
- Malinda 21290a. Wm. Roberts & Son.

113184

Red Bertha

Farrowed Mar 18, 1905
Litter, 15; 3 boars and 4 sows raised.
Bred by W. J Hartung Maxwell, Ia.
Sold to Sam Sundberg Madrid, Ia

Gold Standard 33231 .. O. S. Gilbert.
- Gilbert's King 25015. F. H. Herring.
- Daisy G. 59664. D. Nauman & Son.

Red Maid 93802 ..... W. J. Hartung.
- Billi K. 20373. O. S. West.
- Lady Corwin 49960. H. F. Hoffman.

113186

Daisy

Farrowed Mar 15, 1905
Litter, 10; 3 boars and 7 sows raised.
Bred by W. J. Hartung, Maxwell, Ia.
Sold to A. V. Acklend, Huxley, Ia.

Prince Perfection 33229 ..... G. A. Munson.
- King Perfection 16235. O. S. West.
- Maxwell Belle 33480. C. W. & Wm. Reed.

Miss Rose 93806 ..... W. J. Hartung.
- Billi K. 20373. O. S. West.
- Dear's Daisy 49968. W. J. Hartung.

113188

Miss Eagel

Farrowed Mar 12, 1905
Litter, 9; 3 boars and 4 sows raised.
Bred by A. P. Alsin, Boon, Iowa.
Sold to W. J. Hartung, Maxwell, Ia.
Resold to Tom Nearness, Eagle Grove, Ia.

Proud Orion 31337 .... Manley & Co.
- Orion 5293. N. P. Clark.
- Pancake 50192. N. F. Drake.

Goldie 68766 ..... J. G. Davidson.
- Col. Shafer 12625. N. L. Niles & Son.
- Susie 33128. J. T. Dollison.

113190
Brilliantine

Farrowed July 6, 1904.
Litter, 6; 3 boars and 3 sows raised.
Bred by C. A. Cook, Salem, Neb.

Brilliant F. 24287 .....
G. Van Patten.
- Paul F. 16403.
  F. F. Failor.
- Red Ruby 39250.
  G. Van Patten.

Reserve Maid 58592 ...
C. A. Cook.
- Liberty Perfection II 15031.
  Geo. Horning.
- Salem Princess 35944.
  C. A. Cook.

113192 Salem Maid — Same. Sold to B. A. Rose, Salem, Neb.

113194
Lady Togo

Farrowed Mar 27, 1905
Litter, 10; 8 boars and 1 sow raised.
Bred by Isaac Burgett, Humboldt, Neb.

Admiral Togo 29453 ..
Wm. Brandow.
- Red Chief I Be 15981.
  Geo. Briggs & Son.
- Dark Girl 41298.
  C. E. Lewis.

Estherine 53618 .....
C. A. Cook.
- Liberty Perfection II 15031.
  Geo. Horning.
- Esther 39550.
  C. A. Cook.

113196
Estherine 2nd

Farrowed Aug. 13 1904
Litter, 9; 5 boars and 4 sows raised.
Bred by Isaac Burgett, Humboldt, Neb.

Admiral Togo 29453 ..
(See above.)

Estherine 53618 .....
C. A. Cook.
- Liberty Perfection II 15031.
- Geo. Horning.
- Esther 39550.
- C. A. Cook

113198
Orrine

Farrowed Feb. 24, 1905
Litter, 10; 3 boars and 5 sows raised.
Bred by C. A. Cook, Salem, Neb.
Sold to E. M. Feicht, Dawson, Neb.

Capt. Paul 29393 .....
Geo. Briggs & Son.
- Col. Paul 10747.
  F. F. Failor.
- Parnell Lass 11562.
  W. L. Addy.

Ora C. 73588 .....
Wm. Brandow.
- Van's Hero 7487.
  G. Van Patten.
- Ora Lee 28174.
  Wm. Brandow.

113200
Humboldt Maid

Farrowed Mar. 5, 1905.
Litter, 9; 2 boars and 6 sows raised.
Bred by C. A. Cook, Salem, Neb.
Sold to Isaac Burgett, Humboldt, Neb.

Cashier 32715 .....
G. Van Patten.
- Reed's Banker 17565.
  Johnston Bros.
- Jenny June 2nd 61348.
  G. Van Patten.

Reserve Maid 58592 ...
C. A. Cook.
- Liberty Perfection 2nd 15031.
  Geo. Horning.
- Salem Princess 35944.
  C. A. Cook.

113202

Pearline

Farrowed Sept. 26, 1904
Litter, 6; 6 sows raised
Bred by E. D. Owens, Verden, Neb.
Sold to C. A. Cook, Salem, Neb.
Resold to C. M. Feicht, Dawson, Neb.

Burgett's Perfection 15955 ..... W. H. Roush.
- Walter O. K. 5945. G. W. Seckman.
- Sady 12672. W. H. Taylor & Sons.

Pearl 38246 ..... E. D. Owens.
- Sandy D. 11307. Wm. Brandow.
- Polly O. 26592. Wm. Brandow.

113204

Dolly Dear

Farrowed Oct. 2, 1904
Litter, 9; 5 boars and 3 sows raised.
Bred by C. A. Cook, Salem, Neb.
Sold to C. M. Feicht, Dawson, Neb.

Capt. Paul 29393 ..... Geo. Briggs & Son.
- Col. Paul 10747. F. F. Failor.
- Parnell Lass 11562. W. L. Addy.

Dolly C. 35956 ..... C. A. Cook.
- Bernard 8639a. Apperson & Lamb.
- Young Nannie 19480a. R. C. Marshall.

113206

Love's Choice

Farrowed May 9, 1903
Litter, 5; 1 boar and 4 sows raised.
Bred by James Clark, Hartford, S. D.
Sold to J. D. Love, Hartford, S. D.

Bowser 10613a. ..... F. Sherwin & Son.
- Sunlight 10219a. D. W. Brown.
- Wm. Better 23648a. W. H. Reed.

Beauty 28262a..... James Clark.
- Red Cloud 9715a. F. J. Heising.
- Lady Lucy 24610a. James Clark.

113208

Crimson Queen

Farrowed Mar 18, 1905
Litter, 9; 3 boars and 4 sows raised.
Bred by L. H. Page & Son, Friend, Neb.
Sold to Henry Weber, Friend, Neb.

Jumbo's Chief 19899 .. H. B. Louden & Son.
- Jumbo Red 7973. S. E. Morton & Co.
- Louden's Pride 46210. H. B. Louden & Son.

Crimson Lady 83966.. H. B. Louden & Son.
- Louden's Jumbo 15125. H. B. Louden & Son.
- Nebraska Anna 42472. H. B. Louden & Son.

113210

Betsy

Farrowed July 12, 1905
Litter, 11; 2 boars and 3 sows raised.
Bred by J B McConnell Hiawatha, Kan.
Sold to McCrerey Bros Hiawatha, Kan.

Uncle Sam 33815 ..... Geo. Kerr.
- Crescent 10643. N. B. Sawyer.
- Maud Kerr 39670. Geo. Kerr.

Gentle Lady 68790 .... J. B. Davis.
- Ben Butler T. 17741. Geo. E. Butler.
- Olympia 30690. J. B. Davis.

113212 Cherry Same. Sold to same.

113214 Sun Shine

Farrowed July 15, 1905
Litter, 11; 3 boars and 6 sows raised.
Bred by J B McConnell Hiawatha, Kan.
Sold to McCrerey Bros. Hiawatha, Kan.

- Uncle Sam 33815 ..... (See above.)
- Ana D. 96034 .....
  - Jumbo Jr. 17743. H. B. Londen & Son.
  - J. B. Davis. Hiawatha Rose 68792.

113216 Pansy Same. Sold to same.

113218 Lula Same. Sold to same.

113220 Della Same. Sold to same.

113222 Minnie Same. Sold to same.

113224 Model Duchess S. 6th

Farrowed Oct. 23, 1905
Litter, 12; 7 boars and 4 sows raised.
Bred by G W Seckman Ripley, Ill.
Sold to E G McElhany, Pulaski, Mich.

- Tip Top Notcher 20729 R. C. Watt.
  - Top Notcher 8803a. S. E. Morton & Co.
  - Variety Wonder 22604a S. E. Morton & Co.
- Model Duchess S. 91940 G. W. Seckman.
  - M. D. Lafayette 8419a. Thos. Bennett.
  - Dewey's Duchess 91942 Geo. W. Seckman.

113226 Model Duchess S. V Same. Sold to same.

113228 Fancy Queen

Farrowed May 18, 1905
Litter, 8; 4 boars and 4 sows raised.
Bred by M. W. Greer & Son. Rushville, Ill.
Sold to G W Seckman, Ripley, Ill.
Resold to S. W. Davis, Disco, Ill.

- Togo 36499 ..... M. W. Greer.
  - S. A. Douglas 26565 S. Y. Thornton.
  - Lady's Ideal 71704. T. W. Stoner & Son.
- Polly G. 105122 .....
  - F. F. Failor. Gold Finch 7549
  - Fancy Ella 38068 ..... O. E. Osborn.

113230 Lady Belle

Farrowed Mar 14, 1905
Litter, 10; 2 boars and 6 sows raised.
Bred by G W Seckman Ripley, Ill.
Sold to G. I. K. Crawford, Drexel, Mo.

- Major 29163 ..... M. W. Greer.
  - Nero 15879. T. E. Laurie.
  - Fancy Ella 38068. O. E. Osborn.
- Fancy Hatty 93352 ... Geo. W. Seckman.
  - Best of Top Notchers 20727. R. C. Watt.
  - Hatty Gold Dust III 11428. G. W. Seckman.

113232 Texas Belle

Farrowed April 6, 1905
Litter, 4; 3 sows raised
Bred by J. C. Hestand, Sherman, Tex.
Sold to H. M. Pendley, Rush Springs, I T.

- Enterprise III 30539... C. R. Doty.
  - Tony 26369. J. D. Nidlinger.
  - 1st Reader 53230. C. R. Doty.
- Belle 91694 ..... J. C. Hestand.
  - Arch 20115. J. A. Edmonson.
  - Julia Marlowe 22818. Tom Frazier.

113234
Bird

Farrowed Apr. 4 1905.
Litter, 8; 2 boars and 4 sows raised.
Bred by J. C. Hestand, Sherman, Tex.
Sold to L. F. Brazzil, Flat, Tex.

Enterprise III 30559 .
(See above.)

Lillie 91692 .....
J. C. Hestand.

Arch 20115
J. A. Edmonson.

Betsy L. 39674.
J. C. Hestand.

113236 Judy's Red Molly 3rd

Farrowed Apr. 17 1904
Bred by Wm. T. Judy, Kearney, Neb.

Judy's Red Chief 25327
Thos. Nelson & Son.

Red Chief I Be 15981.
Geo. Briggs & Son.

Rillby B. 54616.
Wm. Brandow.

Molly II 60520 .....
Thos. Nelson & Son.

Oak Rustler 6733.
Jno. T. Barta.

Belle of Clay 45970.
Henry Schum.

113238
Valentine

Farrowed June 25 1905
Litter, 8; 4 boars and 4 sows raised.
Bred by Chas. M. Morris, Harrisonville, Mo.
Sold to Col. J. L. Pace, Higginsville, Mo.

Allison II 21963 .....
T. E. Laurie.

Allison Jr. Perfection 9783a.
S. E. Morton & Co.

Iris 26346a.
J. T. Tharp.

Juniata 84828 .....
Chas. M. Morris.

Governor 28097.
H. T. Bates.

Rose Bud 53608.
R. H. Brown.

113240
Adah

Farrowed June 25 1905
Litter, 12; 2 boars and 6 sows raised.
Bred by Chas. M. Morris, Harrisonville, Mo.
Sold to Col. J. L. Pace, Higginsville, Mo.

Allison II 21963 .....
(See above.)

Belle L. II 54576.....
Geo. Briggs & Son.

Red Chief I Am 7693.
S. E. Morton & Co.

Red Beauty B. 16586.
Geo. Briggs & Son.

113242
The Prize

Farrowed Oct. 6 1905.
Litter, 12; 5 boars and 7 sows raised.
Bred by W. F. Waldo, DeWitt, Neb.
Sold to Ed McGrew, DeWitt, Neb.

Model Perfection 33729
G. VanPatten.

Van's Perfection 11571
G. VanPatten.

Lady Mc. 29708.
S. E. McCullough.

Nancy D. 41580 .....
E. Z. Russell.

Glendale Chief 9623a
Ira VanAusdal.

Nancy B. 22430.
E. Z. Russell.

113244 Crimson Nan Same. Sold to C. W. Lewein, Swanton, Neb.

113246 Nancy's Model Same. Sold to same.

113248
Red Ribbon

Farrowed July 24 1905
Litter, 10; 7 boars and 3 sows raised.
Bred by W. F. Waldo, DeWitt, Neb.
Sold to Ed McGrew, DeWitt, Neb.

Oricles 33311 .....
H. F. Hoffman.

Pericles 4499.
Wm. Roberts & Son.

Geraldine 44848.
H. F. Hoffman.

Confidence 3rd 104832.
W. F. Waldo.

Geo. Newton 22691.
E. H. Gifford.

Confidence 54084.
G. W. Nicholas.

113250 Red Beauty Same. Sold to same.

113252
Hunt's Confidence

Farrowed Apr. 8 1905
Litter, 13: 6 boars and 6 sows raised.
Bred by W. F. Waldo, DeWitt, Neb.
Sold to Geo. Hunt, Creto, Neb.

Big Dunn 25525 .....
Geo. Briggs & Son.

Col. Paul Jr. 18807.
Geo. Briggs & Son.

Jennie McCay 60028.
Geo. Briggs & Son.

Confidence 2nd 98840..
W. F. Waldo.

Geo. Newton 22691.
E. H. Gifford.

Confidence 54084.
G. W. Nicholas.

113254
Daisy's Model

Farrowed Oct. 15 1904
Litter, 12: 5 boars and 4 sows raised.
Bred by W. F. Waldo, DeWitt, Neb.
Sold to Geo. Hunt, Crete, Neb.

Saskatoon 28621 .....
A. T. Cole.

Cole's Duroc 15131.
O. S. West.

Nicholas' Choice 41850.
A. T. Cole.

Daisy King 55898 ....
W. H. Daubendick.

Waverly II 8205.
Thos. Bennett.

Fancy Duroc 13700.
W. C. Shinn.

113256
Ruby Tracy

Farrowed Sept. 14 1905
Litter, 13: 7 boars and 2 sows raised.
Bred by W. F. Waldo, DeWitt, Neb.
Sold to C. W. Lewein, Swanton, Neb.

Harry Tracy 42065 ..
W. F. Waldo.

Saskatoon 28621.
A. T. Cole.

Daisy King 55898.
W. H. Daudendeik.

Ruby Red 98842 ...
Bowman & Fitch.

Improver 2nd 13365.
O. S. West.

Parnell B. 34988.
Bowman & Fitch.

113258
Allie McCay

Farrowed Mar. 8 1905
Litter, 13: 4 boars and 7 sows raised.
Bred by W. A. Kirkpatrick, Lincoln, Neb.
Sold to W. F. Waldo, DeWitt, Neb.
Resold to James Ledyard, DeWitt, Neb.

Crimson Wonder 26355
H. L. Cantine.

Tolstoi 12533.
H. F. Hoffman.

Ohio Anna 8th 24200.
Wm. Roberts & Son.

Nancy D. 41580 .....
E. Z. Russell.

Glendale Chief 9623a.
Ira Van Ausdal.

Nancy B. 22430.
E. Z. Russell.

113260

Marshall Queen

Farrowed Mar. 19 1905
Litter, 13; 4 boars and 4 sows raised.
Bred by W. H. Reed, Whitewater, Wis.
Sold to M. F. Peck & Son, Marshall, Wis.

- Sensation Jr. 22461.. A. A. Munger.
  - Sensation 7393a. L. L. Moorman & Co.
  - Lady B. 16328a. Ira VanAusdal.
- Best of All 25924 .... W. H. Reed.
  - Gold Coin 7529a. Jere Pearsoll & Son.
  - Topsy 15440a. T. J. Beard.

113262

Wright's Choice

Farrowed Mar. 8 1905.
Litter, 7; 5 boars and 2 sows raised.
Bred by Wm. Brandow Humboldt, Neb.
Sold to Roll Wright, Ft. Pierre, S. D.

- Eskort 29501 ..... W. E. Irvin.
  - Larchwood 18547. O. S. West.
  - Lady Long 29356. E. N. Manley & Co.
- Lady Wilkes 107138.. C. C. Keyt.
  - Bill Rose 24163. Aug. Seigneur.
  - Murphy's Choice 74224. Wm. Brandow.

113264

Ruth Lee

Farrowed Feb. 28 1905.
Litter, 8; 3 boars and 3 sows raised.
Bred by Wm. Brandow, Humboldt, Neb.
Sold to Roll Wright, Ft. Pierre, S. D.

- Valley Chief 15211 ... G. VanPatten.
  - St. Elmo 6507. G. VanPatten.
  - Graceful V. 9876. G. VanPatten.
- Ora Lee 28174 ..... Wm. Brandow.
  - Czar Roberts 6889. Wm. Roberts & Son.
  - Ruth S. 13706. W. C. Shinn.

113266

Schwass Choice

Farrowed Mar. 23 1905
Litter, 8; 2 boars and 6 sows raised.
Bred by Wm. Brandow, Humboldt, Neb.
Sold to Wm. Schwass, Elwood, Neb.

- Eskort 29501 ..... W. E. Irvin.
  - Larchwood 18547. O. S. West.
  - Lady Long 39256. Manley & Co.
- Gertrude G. II 107142 Wm. Brandow.
  - Red Chief I Be 15981. Geo. Briggs & Son.
  - Gertrude G. 51934. J. C. Woodburn.

113268

Hogan's Lady

Farrowed Mar. 18 1905
Litter, 11; 5 boars and 5 sows raised.
Bred by Geo. W. Seckman, Ripley, Ill.
Sold to W. C. & W. T. Hogan, Mt. Sterling, Ill.

- Major R. 29163 ..... M. W. Greer.
  - Nero 15879. T. E. Laurie.
  - Fancy Ella 38068. O. E. Osborn.
- Cleo 90662 ..... Geo. W. Seckman.
  - Best of Top Notcher 20727. R. C. Watt.
  - Hatty Gold Dust III 11428. Geo. Seckman.

113270 Piper's Best Same. Sold to same.

113272

Morroco

Farrowed Mar. 22 1904
Litter, 11; 4 boars and 5 sows raised.
Bred by Peter Merman, Carthage, S. D.
Sold to E. M. & W. H. Older, Carthage, S. D.

Sunrise H. 27291.....
Geo. Adney.

Jake 17631.
T. E. Bly.

Bernice I 41656.
E. J. English.

Curly 31118a .....
Peter Merman.

Sunset 10187a.
J. H. Shepard.

Copperette 23520a.
J. H. Shepard.

113274

Charlotte D.

Farrowed July 1 1904.
Litter, 10; 4 boars and
Bred by Geo. Adney, Carthage, S. Dak.

Sold to Edson Ilder, Carthage, S. Dak.

Redstone's Chief 28207 .....
Ralph Miller.

Jake 17631.
T. E. Bly.

Golden Queen 41486.
Ralph Miller & Son.

Maggie D. 74330.....
Geo. Adney.

Sunrise 11311a.
Peter Morman.

Ida S. 45588.
E. J. English.

113276

Challenger Queen

Farrowed Mar. 15 1905.
Litter, 9; 3 boars and 2 sows raised.
Bred by W. W. Wheeler, Harlan, Ia.
Sold to John Hand, Ayeshire, Ia.

Challenger X 21123..
C. W. & Wm. Reed.

Duroc Challenger II 13169.
C. W. & Wm. Reed.
Fashion Queen 16878.
J. A. Bangham.

Larchwood Queen 19008 .....
M. E. Edwards.

Wide Awake E. 5415.
Wm. Roberts & Son.

Ella P. Allison 12246.
Wm. Roberts & Son.

113278

Bettie W.

Farrowed Apr. 20 1904.
Litter, 8; 4 boars and 4 sows raised.
Bred by W. P. Washburn, Bells, Tex.
Sold to C. A. Belote, Bells, Tex.

Beecher 25367 .....
G. W. Hodges.

Red Ike W. 7709.
Jennie West.

Lady Wolcott 17840.
John F. Colvin.

Bess W. 33976 .....
J. C. Hestand.

Dictator 7703.
W. A. Pearson & Son.

Dulcina 17816.
Nat Edmonson.

113280

Bessie

Farrowed Aug. 24 1905.
Litter, 11; 2 boars and 4 sows raised.
Bred by Lewis Dillenbeck, Saranac, Mich.
Sold to E. C. Cannon, Evart, Mich.

Rambling Joe 25701.
Wm. H. Ashdown.

A.'s Perfection 13117.
Chas. Ashdown.

Ditto's Fancy 24282.
W. H. Ashdown.

Naomi 46306..... ....
Jos. Vogel.

Clifford 9427.
C. W. Lehman.

J. B. 32274.
Jos. Vogel.

113282 Queen Marion's Beauty

Farrowed Apr. 4 1904.
Litter, 9; 3 boars and 3 sows raised.
Bred by Derk P. Tieszen, Marion Jct., S. Dak.
Sold to Jacob P. Tieszen, Marion Jct, S. Dak.

Perfection Chief 26719
C. N. Gaebel.

Chief Perfection 10959a.
S. E. Morton & Co.
Lady Perfection 24060a.
C. J. Gaebel.

Queen of Marion 66902
H. H. Diers.

Nebraska Boy 18361.
J. C. Gaebel.

Susan Diers 43528.
H. H. Diers.

113284
Victor Pride

Farrowed Mar. 13 1905.
Litter, 4; 4 sows raised.
Bred by J. T. Smith, Victor, Ia.

Captain Y. 28013.....
J. J. Yates.

Liberty Chief Jr. 28011.
D. Nauman.
Silver Tip 50982.
J. J. Yates.

Mattie V. 87162.....
J. L. McIlrath.

Prince Kom 29651.
Wm. Fraker.
Bell L. I 56258.
C. H. Smith.

113286 Stella S. M. Same.

113288
Young Waneta

Farrowed Apr. 1 1905.
Litter, 10; 1 boar and 3 sows raised.
Bred by J. E. Smith, Victor, Ia.

Captain Y. 28015.....
(See above.)

Waneta Sunshine 32444 .....
B. A. Shafer.

Waneta Hub 8215.
Wm. Danley.
Sunshine 12274.
O. S. West.

113290 Mammoth Lady Same.

113292 Smith's Choice Same.

113294 Red Dent Same.

113296
Standard Lady

Farrowed Mar. 21 1905.
Litter, 11; 4 boars and 4 sows raised.
Bred by G. A. Munson, Maxwell, Ia.
Sold to J. E. Smith, Victor, Ia.

King Perfection 16235.
O. S. West.

Banker Boy II 12067.
O. S. West.
Fancy Perfection 22452a.
West & Salisbury.

Gold Standard 33806...
G. A. Munson.

Luther Chief Jr. 14163.
Wm. Fraker.
Iowa Queen 26026.
F. F. Failor.

113298
Perfection's Girl

Farrowed Mar. 24 1905.
Litter, 13; 4 boars and 5 sows raised.
Bred by G. A. Munson, Maxwell, Ia.
Sold to J. E. Smith, Victor, Ia.

King Perfection 16235
(See above.)

Iowa Queen's Girl 58640.....
G. A. Munson.

Luther Chief Jr. 14183.
Wm. Fraker.
Nelly Gray 38050.
Wm. C. Coleman.

113300
Abbott's Pride

Farrowed Mar. 22 1905.
Litter, 4; 2 boars and 2 sows raised.
Bred by Robert Wilkinson, Iowa Falls, Ia.
Sold to Wm. Johns, Abbott, Ia.

Gold Advance 31893..
James Spear.

Stanwood Advance 23263.
Johnston Bros.
Gold Lady 25750.
W. S. Penn.

Miss Pride 83742.....
J. B. Fuller.

Orion of Alden 24489.
R. P. Walrod.
Pride of the Falls 63034.
J. B. Fuller.

113302 Pride of the Falls 2nd

Farrowed Mar. 27 1904.
Litter, 13; 4 boars and 4 sows raised.
Bred by Robert Wilkinson, Iowa Falls, Ia.
Sold to John Morgan, Iowa Falls, Ia.

Gold Advance 31893...
(See above.)

Pride of the Falls 63034 .....
J. B. Fuller.

Grover U. S. 19625.
J. B. Fuller.

Annie Lloyd 47818.
J. B. Fuller.

113304 Bessie H. Improver

Farrowed Aug. 25 1904.
Litter, 10; 2 boars and 6 sows raised.
Bred by J. F. Chandler, Frankfort, Kan.
Sold to M. G. Hamm, Westmoreland, Kan.

Improver III 28361...
Bowman & Fitch.

Improver II 13365.
O. S. West.

Victor Banner 15790.
Ed. Clifford.

Bessie H. 2nd 70056..
J. F. Chandler.

Royal Victor 16291.
J. C. Day & Son.

Hunt's Model 34052.
J. O. Hunt.

113306 Bessie H. Improver II — Same. Sold to same.

113308 Bessie H. Improver III — Same. Sold to same.

113310 Bessie H. Improver IV — Same. Sold to same.

113312 Bessie H Improver V — Same. Sold to same.

113314 Baby Jewell

Farrowed Sep. 2 1905.
Litter, 8; 3 boars and 3 sows raised.
Bred by Thos. Watkinson, Blaine, Kan.
Sold to M. G. Hamm, Westmoreland, Kan.

Watkinson's Pride 19735 .....
D. Trott.

Ben Bolt 9615.
H. C. Lyons.

Rosemary 21240.
H. G. Quinn.

Pretty I 48010 .....
Thos. Watkinson.

Lively Lad 18379.
D. Trott.

Golden Jewel 43686.
Thos Watkinson.

113316 Bob

Farrowed Apr. 12 1904.
Litter, 10; 5 boars and 5 sows raised.
Bred by Monroe Runyan, Baldwin Kan.

Fairfield Chief 18957..
H. B. Louden & Son.

Prince Marti 7093.
E. G. Haskins.

Amy R. 17498.
H. B. Louden & Son.

Puss 21850 .....
Newton Bros.

Fleet R. 6225.
A. F. Russell.

Pauline 15780.
C. E. Newton.

113318 Julia — Same.

113320 Sorrel Top

Farrowed Feb. 23, 1904.
Litter, 8; 2 boars and 4 sows raised.
Bred by Monroe Runyan, Baldwin, Kan.
Sold to Harlin Martin, Baldwin, Kan.

Fairfield Chief 18957..
(See above.)

Miss Fairchild 21858..
Newton Bros.

Fleet R. 6225.
A. F. Russell.

Mary Louden 8878.
J. D. Stevenson.

113322
Miss Paullina

Farrowed Mar. 29 1904.
Litter, 10; 3 boars and 4 sows raised.
Bred by O. S. West, Paullina, Ia.
Sold to W. M. Brown, Weldon, Ia.

Crimson Wonder 26355 .....
H. L. Cantine.

- Tolstoi 12533.
- H. F. Hoffman.
- Ohio Anna VIII 24200.
- Wm. Roberts & Son.

Fancy Face 77778.....
O. S. West.

- Duroc Challenger 11163.
- C. W. & Wm. Reed.
- West's Fancy V 23330a.
- West & Salisbury.

113324
Meadow's Belle

Farrowed July 1 1905.
Litter, 7; 4 boars and 3 sows raised.
Bred by L. E. Meadows, Beatrice, Neb
Sold to J. C. Boyd, Virginia, Neb.

Sunny Brook Chief 36673 .....
A. M. Kidd.

- Belle's Chief 22727.
- Smith Brown.
- Miss Bishop 91716.
- W. B. Bishop.

Baker Sister 103566...
John H. Baker & Son.

- Gold Hunter 21653.
- Wm. Fraker.
- Baker Sow 103564.
- John H. Baker & Son.

113326
Nancy Till

Farrowed July 29 1904.
Litter, 9; 2 boars and 5 sows raised.
Bred by J. R. Simpson Spruce, Mo.

Kentucky Chief 28321.
A. W. Harris & Son.

- Morton's Protection 10969a.
- S. E. Morton & Co.
- Pennyrile Duchess X 25196a.
- A. W. Harris & Son.

Top Lady 78030.....
J. E. Imhauser.

- Missouri Champion 16349.
- J. C. Woodburn.
- My Lady 40072.
- J. E. Imhauser.

113328
Trixy Queen

Farrowed May 1 1904.
Litter, 11; 4 boars and 4 sows raised.
Bred by Peter Blocher, Richland, Kan.

Queen's Boy 19163.....
Peter Blocher.

- Ohio Chief 14387.
- R. C. Watt.
- Red Queen 20980.
- O'Brien Bros.

Trixy Perfection 46384 .....
G. Van Patten.

- Van's Perfection 11571.
- G. Van Patten.
- Trixy 16116.
- G. Van Patten.

113330
Josephine

Farrowed Sep. 5 1903.
Litter, 10; 5 boars and 5 sows raised.
Bred by Peter Blocher, Richland, Kan.

Big Joe 7363.....
J. C. Leach.

- Iowa Prince 3829.
- F. F. Failor.
- Belina 8604.
- O. W. Browning.

Anna B. II 46376.....
Peter Blocher.

- Waverly Boy 10067.
- Thos. Bennett.
- Anna B. 22936.
- Newton Bros.

113332
Beauty

Farrowed Mar. 7 1905.
Litter, 17; 4 boars and 5 sows raised.
Bred by C. E. Pratt, Frankfort, Kan.
Sold to Wm. O'Connor Frankfort, Kan.

St. Paul 10743.....
F. F. Failor.

- Elite 6653.
- B. F. Spencer.
- Lady Paul 25270.
- F. F. Failor.

Hillside Beauty III 61432 .....
W. F. Garrett.

- Portis Duke 9197.
- W. H. Roush.
- Hillside Beauty 22348.
- W. F. Garrett.

113334
Daisy

Farrowed Sep. 17 1904.
Litter, 10; 2 boars and 5 sows raised.
Bred by C. E. Pratt, Frankfort, Kan.
Sold to Wm. O'Connor, Frankfort, Kan.

Improver II 13365.....
O. S. West.

Duroc King 7327a.
Ira Van Ausdal.

Red Perfection 17704a.
J. H. Lathrop.

Mary II 47512.....
Newton Bros.

Fleet R. 6225.
A. F. Russell.

Mary Louden 8878.
J. D. Stevenson.

113336
Bess

Farrowed Mar. 10 1905.
Litter, 7; 2 boars and 2 sows raised.
Bred by C. E. Pratt, Frankfort, Kan.
Sold to J. M. Williams, Home, Kan.

Field Marshall Jr. 21097 .....
A. F. Russell.

Field Marshall 10377.
Wm. Roberts & Son.

Cleo 38626.
A. F. Russell.

Valentine II 81000 ...
C. E. Pratt.

St. Paul 10745.
F. F. Failor.

Valentine 34098.
Geo. Briggs & Son.

113338
Pearl

Farrowed Sep. 17 1904.
Litter, 10; 2 boars and 5 sows raised.
Bred by C. E. Pratt, Frankfort, Kan.
Sold to J. M. Williams, Home, Kan.

Improver II 13365.....
O. S. West.

Duroc King 7327a.
Ira Van Ausdal.

Red Perfection 17704a.
J. H. Lathrop.

Mary II 47512 .....
Newton Bros.

Fleet R. 6225.
A. F. Russell.

Mary Louden 8878.
J. D. Stevenson.

113340
Red Beauty

Farrowed Apr. 15 1904.
Litter, 9; 2 boars and 3 sows raised.
Bred by Frank B. Jones, Stotts City, Mo.
Sold to W. A. Baker, Sarcoxie, Mo.

Golden Surprise 30445
J. S. Park.

Belle's Park 25705.
H. C. Lyons.

Golden Rod 64740.
J. H. Park.

Diana 70092 .....
J. A. Orr & Son.

Surprise III 20987.
Harry Sneed.

Salem Queen 48154.
J. H. Park.

113342
Kerckman's Best

Farrowed Nov. 6 1905.
Litter, 11; 4 boars and 2 sows raised.
Bred by B. H. Kerckman, Perkins, Okla.
Sold to T. B. Knapp, Chandler, Okla.

Royal Prince 31885...
McAllister & Wiand.

Mischief Maker 26251.
Welch Bros.

Burton Queen 67666.
J. F. McAllister.

Miss Sunshine 73424...
B. H. Kerckman.

Sandy King 22021.
A. & M. College.

Bell of Shawnee 54448.
C. W. Sutherland.

113344
Daisy Belle

Farrowed Sep. 15 1904.
Litter, 11; 5 boars and 5 sows raised.
Bred by B. H. Kerckman, Perkins, Okla.
Sold to G. W. Stiles, Cushing, Okla.

Prince Y. 23525.....
N. B. Sawyer.

Prince Royal 16763.
N. B. Sawyer.

Model Girl III 48702.
N. B. Sawyer.

Oklahoma Pride 54450.
C. W. Sutherland.

Shawnee Duke 16879.
C. B. Thompson.

Mrs. Nation 21140.
Frank Connelley.

113346
2nd Betty

Farrowed Sep. 19 1904.
Litter, 8; 3 boars and 5 sows raised.
Bred by B. H. Kerckman, Stillwater, Okla
Sold to C. R. Fitch, Stillwater, Okla.

Prince Y. 23525.....
N. B. Thayer.

Prince Royal 16763.
N. B. Thayer.

Model Girl III 48702.
N. B. Sawyer.

Lady Fay 73420.....
B. H. Kerckman.

Sandy King 22021.
A. & M. College.

Oklahoma Pride 54450.
C. W. Sutherland.

113348
Mandy

Farrowed July 12 1905.
Litter, 8; 7 boars and 1 sow raised.
Bred by B. H. Kerkman, Stillwater, Okla
Sold to A. R. Jennings Perkins, Okla.

Royal Prince 31885...
McAllister & Wiand.

Mischief Maker 26251.
Welch Bros.

Burton Queen 67666.
J. F. McAlister.

Lady Fay 73420.....
B. H. Kerckman.

Sandy King 22021.
A. & M. College.

Oklahoma Pride 54450.
C. W. Sutherland.

113350
Broad Shoulders

Farrowed Sep. 13 1904.
Litter, 7; 2 boars and 4 sows raised.
Bred by B. H. Kerckman, Stillwater, Okla
Sold to H. C. Young, Perkins, Okla.

Prince Y. 23525.....
N. B. Sawyer.

Prince Royal 16763.
N. B. Sawyer.

Model Girl III 48702.
N. B. Sawyer.

Valley Queen 73422....
B. H. Kerckman.

Sandy King 22021.
A. & M. College.
Belle of Shawnee 54448.
C. W. Sutherland.

113352
Nellie Blie

Farrowed July 11 1905.
Litter, 7; 6 boars and 1 sow raised.
Bred by B. H. Kerckman, Stillwater, Okla

Royal Prince 31885....
McAllister & Wiand.

Mischief Maker 26251.
Welch Bros.

Burton Queen 67666.
J. F. McAllister.

Jersey Belle 95836....
B. H. Kerckman.

Sandy King 22021.
A. & M. College.

Oklahoma Pride 54450.
C. W. Sutherland.

113354 Red Rose of Sharon

Farrowed Mar. 29 1905.
Litter, 8; 4 boars and 4 sows raised.
Bred by B. H. Kerckman, Stillwater, Okla
Sold to S. J. Turner, Perkins, Okla.

Royal Prince 31885...
(See above.)

Jessie Queen 73418....
B. H. Kerckman.

Sandy King 22021.
A. & M. College.

Oklahoma Pride 54450.
C. W. Sutherland.

113356
Peach Blossom

Farrowed July 26 1905.
Litter, 8; 4 boars and 4 sows raised.
Bred by B. H. Kerckman, Stillwater, Okla
Sold to R. E. Millard, Good Night, Okla.

Royal Prince 31885....
(See above.)

Turner Favorite 95840.
B. H. Kerckman.

Prince Y. 23525.
N. B. Sawyer.

Miss Sunshine 73424.
B. H. Kerckman.

113358 Lucky Maid

Same. Sold to same.

113360

Queen Beauty

Farrowed April 1 1905.
Litter, 5; 1 boar and 2 sows raised.
Bred by B. H. Kerckman, Perkins, Okla.
Sold to Irving Turner, Perkins, Okla.

Royal Prince 31885.... (See above.)

Broad Back 95838..... B. H. Kerckman.
- Sandy King 22021. A. & M. College.
- Oklahoma Pride 54450. C. W. Sutherland.

113362 Good Night Belle Same. Sold to R. E. Millard, Good Night, Okla.

113364

Leas' Bessie

Farrowed April 3 1905.
Litter, 6; 2 boars and 4 sows raised.
Bred by B. H. Kerckman, Perkins, Okla.
Sold to Irving Turner, Perkins, Okla.

Royal Prince 31885.... (See above.)

Miss Sunshine 73424.. B. H. Kerckman.
- Sandy King 22021. A. & M. College.
- Belle of Shawnee 54446. C. W. Sutherland.

113366 Your's Beauty Same. Sold to C. R. Fitch, Stillwater, Okla.

113368 Still-water's Beauty

Farrowed Apr. 13 1905.
Litter, 8; 3 boars and 4 sows raised.
Bred by B. H. Kerckman, Stillwater, Okla
Sold to H. Thiman, Agra, Okla.

Royal Prince 31885.... (See above.)

Forest Valley Belle 95842 ..... B. H. Kerckman.
- Prince Y. 23525. N. B. Sawyer.
- Valley Queen 73422. B. H. Kerckman.

113370 Miss Beauty Same. Sold to C. R. Fitch, Stillwater, Okla.

113372

Daisy Red

Farrowed Apr. 3 1905.
Litter, 6; 2 boars and 4 sows raised.
Bred by B. H. Kerckman, Stillwater, Okla
Sold to H. C. Young, Perkins, Okla.

Royal Prince 31885.... (See above.)

Miss Sunshine 73424... B. H. Kerckman.
- Sandy King 22021. A. & M. College.
- Belle of Shawnee 54448 C. W. Sutherland.

113374 Sunshine Same. Sold to W. R. Harris, Ripley, Okla.

113376

Oklahoma Belle

Farrowed Apr. 13 1905.
Litter, 8; 3 boars and 4 sows raised.
Bred by B. H. Kerckman, Stillwater, Okla
Sold to W. S. Fax, Stillwater, Okla.

Royal Prince 31885.... (See above.)

Forest Valley Belle 95842.... ..... B. H. Kerckman.
- Prince Y. 23525. N. B. Sawyer.
- Valley Queen 73422. B. H. Kerckman.

113378 Perkins Same. Sold to same.

113380

Fancy May

Farrowed Jan. 15 1906.
Litter, 10; 2 sows raised.
Bred by B. H. Kerckman, Perkins, Okla.
Sold to G. W. Stiles, Cushing, Okla.

- Royal Prince 31885.... (See above.)
  - Daisy Belle 113344.... B. H. Kerckman.
    - Prince Y. 23525. N. B. Sawyer.
    - Oklahoma Pride 54450. C. W. Sutherland.

113382 Maud S. Same. Sold to same.

113384

Rosey

Farrowed Mar. 24 1905.
Litter, 10; 3 boars and 4 sows raised.
Bred by W. H. Weddige, Hinckley, Ill.
Sold to John H. Bothe, Dixon, Ill.

- Top Notcher II 28593. Watt & Foust.
  - Lady 94270 ..... W. H. Weddige.
    - Royal Sam II 27865. Red Ear Stock Farm.
    - Gipsy Maid 50418. A. Gilchrist.
- Top Notcher 23335. S. E. Morton & Co.
  - Xenia Queen II 23366a. E. S. Foust.

113386

Bessie R.

Farrowed Apr. 17 1905.
Litter, 5; 2 boars and 3 sows raised.
Bred by Edw. Aldrich Rosemond, Ill.
Sold to C. H. Kennedy, Dahlgren, Ill.

- Frisker 29447 ..... R. C. Watt.
  - Mina C. 73860 ..... Edw. Aldrich.
    - Sammy 18869. Lowrence Bros.
    - May Queen 23018. G. E. Aldrich.
- Variety Chief 9861a. S. E. Morton & Co.
  - Elva 24670a. R. C. Watt.

113388

Red Beauty

Farrowed Apr. 13 1905.
Litter, 9; 4 boars and 2 sows raised.
Bred by Edw. Aldrich Rosemond, Ill.
Sold to C. H. Kennedy, Dahlgren, Ill.
Resold to G. B. Darsham, Dahlgren, Ill.

- Bill Banker 29101..... C. W. & Wm. Reed.
  - Hypatia II 74058..... Edw Aldrich.
    - Frisker 29447. R. C. Watt.
    - Hypatia 59356. Edw. Aldrich.
- Reed's Banker 17563. Johnston Bros.
  - Big Nellie 26352. M. J. Palmer.

113390

Indiana Belle

Farrowed Sep. 23 1904.
Litter, 10; 3 boars and 4 sows raised.
Bred by Wm. W. Finch Portland, Ind.

- Ed.'s Col. 8035a..... S. E. Morton & Co.
  - Grace F. 25994a ..... Wm. W. Finch.
    - Leisure B. 7927a. Thos. Bennett.
    - Pride F. II 23924a. Wm. W. Finch.
- Walt's Col. 5795a. S. E. Morton & Co.
  - Variety XIII 15242a. S. E. Morton & Co.

113392 Birdeen Same.

113394

Belvy D. II

Farrowed Apr. 15 1903.
Bred by S. E. Morton & Co., Camden, O.
Sold to Wm. W. Finch, Portland, Ind.

- King of Kings 10919a. S. E. Morton & Co.
  - Morton's King 8725a. S. E. Morton & Co.
  - Nellie M. 24416a. Fred Bawer.
- Belvy C. 28754a..... Carl Scott.
  - Ed.'s Col. 8035a. S. E. Morton & Co.
  - Marie 17810a. Carl Scott.

113396

Hoosier Belle

Farrowed Sep. 27 1904.
Litter, 9; 2 sows raised.
Bred by Wm. W Finch Portland, Ind.

- Ed.'s Col 8035a ..... S. E. Morton & Co.
  - Walt's Col. 5795a. S. E. Morton & Co.
  - Variety XIII 15242a. S. E. Morton & Co.
- Mary Alice II 37268a.. Wm. W. Finch.
  - Leisure B. 7929a. Thos. Bennett.
  - Mary Alice 18290a. Wm. W. Finch.

113398

His Choice

Farrowed Mar. 13 1904.
Litter, 11; 4 boars and 5 sows raised.
Bred by Wm. W.Finch, Portland, Ind.

- Ed.'s Col. 8035a..... (See above.)
- Heroine II 28780a..... Wm. W. Finch.
  - Proctor W. 8441a. Wm. W. Finch.
  - Heroine 20738a. Thomas Bennett.

113400

Chief B.

Farrowed Mar. 20 1902.
Bred by Ira Jackson, West Milton, O.
Sold to Wm. W. Finch Portland, Ind.

- Chief of Ohio 9775a... S. E. Morton & Co.
  - Protection 4697a. S. E. Morton & Co.
  - Dutchess 40th 18958a. S. E. Morton & Co.
- Stub's Perfection 25062a ..... Ira Jackson.
  - Long Fellow 6815a. O. Walter & Bros.
  - Short Ear 22142a. C. C. Brawley & Co.

113402

Hoosier Queen

Farrowed Mar. 17 1905.
Litter, 7; 1 boar and 4 sows raised.
Bred by Wm W Finch, Portland, Ind.
Sold to Ernest Beckdolt, Portland, Ind.

- Anderson Boy 14067a.. J. S. Whitworth.
  - Morgan Boy 13693a. C. B. Lockhart.
  - Anderson Lady 27906a. T. W. Brownsburg & Bros.
- His Choice 37046a..... Wm. W. Finch.
  - Ed.'s Col. 8035a. S. E. Morton & Co.
  - Heroine II 28780a. Wm. W. Finch.

113404

Orange Maid

Farrowed Apr. 2 1905.
Litter, 11; 4 boars and 2 sows raised.
Bred by B. W. Hale, Laddonia, Mo.
Sold to G. W. Underwood, Valley Center, Kan.

- King Cuivre 1st 22139.. J. D. Stevenson.
  - King Russell 12695. A. F. Russell.
  - Lucy R. 40188. J. D. Stevenson.
- Holstein Oronge. 44926 ..... Gus. Paulsen.
  - Gold Mine 9817. R. P. Walrod.
  - Elsie D. 21076. N. F. Drake.

113406

Lone Oak Beauty

Farrowed July 4 1904.
Litter, 6; 3 boars and 3 sows raised.
Bred by W. T. Menaugh Sturgeon, Mo.
Sold to Alvern Watson Sturgeon, Mo.

Mo. Wonder 2nd 24027 ..... McFarland Bros.

- Mo. Wonder 12945. O. Walter & Co.
- Rose Mc. 27500. N. C. McFarland.

Beauty 95596 ..... E. S. Stewart.

- Boone Chief 25573. C. B. Fagin.
- Golden Ruth 61424. W. F. Keith.

113408

Mayberry's Pride

Farrowed Mar. 7 1904.
Litter, 13; 4 boars and 7 sows raised.
Bred by W. S. Penn. Springville, Ia.
Sold to H. J. Mayberry Springville, Ia.

Red Prince 2nd 19831.. S. P. & C. M. Carr.

- Red Prince 8915 H. F. Hoffman.
- Daisy B. II 23806. S. P. & S. M. Carr.

Princess R. 48318..... W. S. Penn.

- Square Business 11591 W. M. Byerly.
- Lady Mary 2nd 33338. W. S. Penn.

113410

Red Beauty

Farrowed Mar. 6 1904.
Litter, 11; 3 boars and 8 sows raised.
Bred by W. S. Penn. Springville, Ia.
Sold to H. J. Mayberry, Springville, Ia.

Red Prince 2nd 19831. (See above.)

Molly B. 68076 ..... W. S. Penn.

- Square Business 11591. W. M. Byerly.
- Little Pearl 15000. N. P. Clar[illegible]

113412

Fowler's Princess

Farrowed Mar. 9 1904.
Litter, 13; 7 boars and 4 sows raised.
Bred by W. S. Penn. Springville, Ia.
Sold to L. L. Fowler, Springville, Ia.
Resold to H. J. Mayberry, Springville, Ia.

Red Prince 2nd 19831.. (See above.)

Queen B. 48322..... W. S. Penn.

- Square Business 11591. W. M. Byerly.
- Beulah 3rd 33346. W. S. Penn.

113414

Samantha

Farrowed Jun. 28 1904.
Litter, 9; 2 boars and 6 sows raised.
Bred by J. L. Neill, St. John, Kan.
Sold to R. W. Goodman, St. John, Kan.

St. John I 19845..... S. Y. Thornton.

- Mo. Prince 8477. D. W. Brown.
- Minnie Lass II 41572. S. Y. Thornton.

Burley G. 79878..... J. L. Neill.

- St. John 9123. S. Y. Thornton.
- Beauty K. 24886. J. D. Stevenson.

113416
Magazine

Farrowed Dec. 14 1904.
Litter, 7; 3 boars and 4 sows raised.
Bred by F. F. Twinem Hardy, Neb.

Klondyke Prince 17039 ..... J. F. Chandler.
- Roycroft Prince 12413. West & Salisbury.
- Sunbeam 37510. J. F. Chandler.

Magazine Mag 65402.. J. C. Day & Son.
- Yukon Chief 5045. A. P. McMillan.
- Queen C. 11568. C. W. Browning.

113418 Magazine Bell Same.

113420
Rhodena

Farrowed May 4 1905.
Litter, 7; 5 boars and 2 sows raised.
Bred by F. F. Twinem Hardy, Neb.

Mark II 24843..... D. Trott.
- Sir Mark 11733. A. L. Peugh.
- Lottie T. 56370. D. Trott.

Pincy D. 65404 ..... J. C. Day & Son.
- Yukon Chief 5045. A. P. McMillan.
- Pincy C. 25898. J. C. Day.

113422
Bizzy Izzy

Farrowed Aug. 10 1905.
Litter, 7; 1 boar and 3 sows raised.
Bred by F. F. Twinem Hardy, Neb.

Gold Banner 29203.... Bowman & Fitch.
- Improver II 13365. O. S. West.
- Victor's Banner 15790. Ed. Clifford.

Magazine Mag 65402.. J. C. Day & Son.
- Yukon Chief 5045. A. P. McMillan.
- Queen C. 11568. O. W. Browning.

113424
Red Pearl II

Farrowed April 3 1904.
Litter, 6; 2 boars and 2 sows raised.
Bred by Geo. Briggs & Son, Clay Center Neb
Sold to F. F. Twinem, Hardy, Neb.

Morton Prince 16797... S. E. Morton & Co.
- Ed.'s Dictator 9961a. S. E. Morton & Co.
- Rachel B. 20002a. M. F. Wood.

Red Pearl 83630..... Geo. Briggs & Son.
- Red Lad 8797. Geo. M. Woody.
- Minta II 58122. Geo. Briggs & Son.

113426
Hardy Girl

Farrowed Apr. 17 1904.
Litter, 10; 5 boars and 4 sows raised.
Bred by Bowman & Fitch, Lawrence Neb
Sold to F. F. Twinem, Hardy, Neb.

Improver II 13365..... O. S. West.
- Duroc King 7327a. Ira Van Ausdal.
- Red Perfection 17704a. J. H. Lathrop.

Lawrence Girl 21582... G. C. Stufft.
- Mason King 4855. S. E. McCullough.
- Ina 6750. G. C. Stufft.

113428
Sunshine II

Farrowed Mar. 5 1904.
Litter, 8; 4 boars and 4 sows raised.
Bred by Newton Bros. Whiting, Kan.
Sold to F. G. McDowell Soldier, Kan.

- Sir Thomas 23795.....
  - Kansas Wonder 18573. McFarland Bros.
  - Ruth T. IV 56218. Chester Thomas.
- Sunshine 27934 .....
  - Blucher 6059. H. C. Smith.
  - Betsey 13448. W. L. Addy.

Chester Thomas.
J. H. Detwiler.

113430 Lady Newton Same. Sold to same.

113432 Alice Same. Sold to same.

113434
Roxy

Farrowed Aug. 10 1904.
Litter, 11; 9 boars and 2 sows raised.
Bred by J. D. Jackson, Richardson, Tex.

- Red Lad III 21505....
  - C. R. 9563a. C. R. Doty.
  - Daisy Doty 23300a. C. R. Doty.
- Ola 53252 .....
  - Werth's Prince 8629a. G. W. Stoner.
  - First Reader 53230. C. R. Doty.

C. R. Doty.
C. R. Doty.

113436
Tinney's Model

Farrowed May 10 1904.
Litter, 11; 5 boars and 6 sows raised.
Bred by Alvin Finney, Forreston, Ill.

- Ogle's Pride 30295.....
  - Top Notch 18101. R. C. Watt.
  - Rosella 53762. J. A. Hubbard.
- Nora F. 75180.....
  - Royal Prince 17563. S. E. & C. M. Carr.
  - Moorish Queen 53886. M. Stoner.

Alvin Finney.
M. Stoner.

113438
Bishop's Choice

Farrowed May 15 1904.
Litter, 11; 4 boars and 5 sows raised.
Bred by Alvin Finney, B Forreston, Ill.

- Ogle's Pride 30295.... (See above.)
- Red Girl F. 75178....
  - Joe Patchen 16095. Jos. Vogel.
  - Stoner's Pride 51740. M. Stoner.

Marshall Stoner.

113440
Britain Champion

Farrowed May 14, 1904.
Litter, 11; 4 boars and 6 sows raised.
Bred by Alvin Finney, Forreston, Ill.

- Red Cloud G. 17211...
  - Joe Patchen 16095. Joe Vogle.
  - Roxy 38396. J. C. Day.
- Finney's Pride 75176.
  - Top Notch 18101. R. C. Watt.
  - Rosella 53762. J. A. Hubbard.

M. Stoner.
A. Finney.

113442
Useful Ruth

Farrowed Mar. 29 1904.
Litter, 8; 1 boar and 6 sows raised.
Bred by Jno. W. Jones & Co., Delphos, Kan.
Sold to D. W. Kinsey, Minneapolis, Kan.
Resold to W. T. Fitch, Minneapolis, Kan.

Fancy Kant Beat Me 24921 ..... Ed. S. Foust.
- Kant Be Beat 10239a. Ira Jackson.
- Fancy Xenia 47490. Ed. S. Foust.

Fancy Select 62272.... E. D. Jones.
- Fancy Wonder 14405. O. Walter & Co.
- Kansas Sensation 39138. D. W. Brown.

113444
Elzada

Farrowed May 15 1905.
Litter, 13; 6 boars and 5 sows raised.
Bred by A. H. Kemp, Beaman, Mo.
Sold to Clarence Shaw, Beaman, Mo.

Oom Paul Jr. 30293... McFarland Bros.
- Oom Paul II 17679. McFarland Bros.
- Windsor 22120a. Thos. Bennett.

Wonder Maid 65252... McFarland Bros.
- Wonder Lad 17259. McFarland Bros.
- Miss Ella II 40814. B. W. Harned.

113446
Quick Money

Farrowed Dec. 2, 1904.
Litter, 8; 2 boars and 6 sows raised.
Bred by A. H. Kemp, Beaman, Mo.
Sold to Tom Raines, Beaman, Mo.

Odity 24109 ..... McFarland Bros.
- Mo. Wonder 12945. O. Walter & Co.
- May Model 32694. N. C. McFarland.

Tilda 19822 ..... N. C. McFarland.
- Red Key II 6009a. S. Young.
- Yum Yum 5618. S. Y. Thornton.

113448
Red Mollie

Farrowed Mar. 6 1904.
Litter, 10; 5 boars and 5 sows raised.
Bred by P. H. Kerk, Garnett, Kan.
Sold to L. T. Mott, Haskell, Kan.

Sir Joshua 25507..... A. F. Russell.
- Sneed's Choice 11669. Harry Sneed.
- Bob Tail 24350. Wm. Roberts & Son.

Maid Ganett 37066.... Paul H. Kirk.
- Duke of Dorcas D. 12563. R. E. Watkins.
- Hila 24092. J. D. Kaufman.

113450
Lady May

Farrowed Sep. 10 1903.
Litter, 9; 3 boars and 3 sows raised.
Bred by S. A. Samuelson, Kiron, Ia.

Prince Hero 15441.... H. F. Hoffman.
- Phil Clark 12535. W. P. Clark.
- Outlook 21890. H. F. Hoffman.

Sweet May 22980..... H. L. Cantine.
- Col. H. F. 6179. H. F. Hoffman.
- Red May 15694. H. L. Cantine.

113452
Emma 2nd

Farrowed Aug. 20 1905.
Litter, 11;
Bred by Joshua Rothrock, Centerton, Ind.
Sold to S. R. Quick, Gosport, Ind.
Resold to S. B. Shaffer, Anna, O.

Nothing Better 15543a. J. M. Pearcy.
- Ohio Chief 8727a. S. E. Morton & Co.
- Edith Lyle 31560a. J. E. Riggs.

Foxy Tell 36050a..... Joshua Rothrock.
- White Lick Lad 13603a J. B. Hilligoss & Son.
- Foxy Atkins 31472a. E. A. Jones.

113454
Olive

Farrowed Oct. 10 1904.
Litter, 13; 6 boars and 7 sows raised.
Bred by D. B. Earing, Mechanicville, N. Y.

John R. 12855a ..... L. C. Hall.
- Genoa Prince 9619a. Richard Hicks.
- Bissell's Princess 22824a. A. P. Bissell.

Anna E. 25712a..... D. B. Earing.
- Maid's Duke 7667a. Wm. H. Evans.
- Earing Pride 25382a. J. B. Lehman.

113456
Nokomis Maid

Farrowed Mar. 6 1902.
Litter, 7; 2 boars and 3 sows raised.
Bred by J. E. Haynes, Ames, Ill.
Sold to Charles Stauder, Nokomis, Ill.

Col. Snider 6093..... Geo. L. Snider.
- King Hero 2977. J. R. Silvey.
- Queen Trophy 6264. A. H. Preston.

Cedar Belle 15796..... J. E. Haynes.
- Red Cloud 3929. S. Y. Thornton.
- Winona 8806. J. W. Killam.

113458
Nokomis Girl

Farrowed Jun. 28 1905.
Litter, 6; 6 sows raised.
Bred by Chas. Stauder, Nokomis, Ill.

Prince Charles 11031a. Theo. Werth.
- Werth's Prince 8629a. Geo. W. Stoner.
- Werth's Gold Coin 22652a. Theo. Werth.

Nokomis Maid 113456. J. E. Haynes.
- Col. Snider 6093. Geo. L. Snider.
- Cedar Belle 15796. J. E. Haynes.

113460 Queen of Southview

Farrowed Mar. 15 1905.
Litter, 12; 3 boars and 6 sows raised.
Bred by T. W. Stoner & Son, Henry, Ill.
Sold to Ira R. Jordan, Palestine, Ill.
Resold to Alex Bryan, Fillmore, Ind.

Cock Robin 12845a.... R. C. Watt.
- Top Notcher 8803a. S. E. Morton & Co.
- Queen W. II 24268. R. C. Watt.

Bonnie Dee 91876..... T. W. Stoner & Son.
- Stoner's Improver 22641. J. D. Nidlinger.
- Bonnie Doon 24250a. O. Walter & Co.

113462
Normey Maid

Farrowed Feb. 3 1905.
Litter, 6; 3 boars and 1 sow raised.
Bred by E. M. Bonney, Greenfield, Ia.
Sold to D. J. Pollock, Lorimor, Ia.
Resold to J. W. Deal, Zearing, Ia.

Luther B. 15327..... G. A. Munson.
- Luther Chief Jr. 14183. Wm. Fraker.
- Countess II 26022. F. F. Failor.

Sly Maid 74458..... O. N. Woody.
- Missouri Earl 16489. W. L. Addy & Son.
- Elva 33502. O. N. Woody.

113464
Forest View Juliet

Farrowed Mar. 18 1905.
Litter, 12; 2 boars and 2 sows raised.
Bred by A. M. Peck, Clayton, Ill.

Squire 31471 ..... Thos. Bennett.
- Bonnie Bright 9369a. Thos. Bennett.
- Emerald 17794. Thos. Bennett.

Juliet 31886 ..... N. B. Cutler.
- Jude 7655. J. Benson & Son.
- Grace Seckman 12782. G. W. Seckman.

113466
Red Rose II

Farrowed Mar. 4 1904.
Litter, 9; 6 boars and 3 sows raised.
Bred by J. W. Stribling & Son, Earlham, Ia.

Model Choice 22271....
J. W. Stribling & Son.

Martino 9803.
J. W. Stribling & Son.

Lady Jennie III 18202a
J. W. Stribling & Son.

Summer Rose III 49550 .....
J. W. Stribling & Son.

Lord Minto 5801.
C. P. Van Doren.

Lady Pearl 21948.
J. W. Stribling & Son.

113468 Red Rose Same.

113470
Spring Rose

Farrowed Mar. 16 1904.
Litter, 10; 5 boars and 4 sows raised.
Bred by J. W. Stribling & Son, Earlham, Ia.

Model Choice 22271....
(See above.)

Summer Rose II 49548
J. W. Stribling.

Lord Minto 9801.
C. P. Van Doren.

Lady Pearl 21948.
J. W. Stribling & Son.

113472
Daisy Dorcas

Farrowed Mar. 12 1904.
Litter, 11; 2 boars and 3 sows raised.
Bred by J. W. Stribling & Son, Earlham Ia.

Model Choice 22271....
(See above.)

Lady Dorcas 35316...
J. W. Stribling & Son.

Lord Minto 9801.
C. P. Van Doren.

Dorcas II 19668a.
Wm. Roberts & Son.

113474
Wright's Choice

Farrowed May 2 1905.
Litter, 10; 4 boars and 5 sows raised.
Bred by U. V. Scrimscher, Brook, Neb.
Sold to Mark Wright, Palmyra, Neb.

Brock 27513.. .....
S. P. Robertson.

I Am Red Chief 18523.
H. C. Young.

Nemaha Girl 44472.
H. C. Young.

Isabella II 75800.....
U. V. Scrimscher.

Logan 20705.
J. H. Bever.

Isabelle 36470.
U. V. Scrimscher.

113476
Daisy

Farrowed May 15 1905.
Litter, 9; 4 boars and 5 sows raised.
Bred by U. V. Scrimscher, Brock, Neb.
Sold to Ed. Hubbard, Brock, Neb.

Brock 27513 .....
(See above.)

Josie Girl 75798.....
U. V. Scrimscher.

Logan 20705.
J. M. Bever.

Isabelle 36470.
U. V. Scrimscher.

113478

Maud

Farrowed May 12 1905.
Litter, 9; 4 boars and 4 sows raised.
Bred by U. V. Scrimscher, Brock, Neb.
Sold to Ed. Hubbard, Brock, Neb.

Brock 27513 .....
(See above.)

May Flower 75796.....
U. V. Scrimscher.

Logan 20705.
J. M. Bever.

Isabelle 36470.
U. V. Scrimscher.

113480

Goldie

Farrowed Mar. 2 1905.
Litter, 10; 3 boars and 3 sows raised.
Bred by Alfred Huggans, Cantril, Ia.

Joe 23155 .....
Frank Warwey.

Red Fritz 26921.
Warren Freeman.

Dutch's Choice II 26974.
Walker Bros.

Belle of Cantril 42704.
G. W. Spiers.

Ensign 12111.
J. W. Greenfield.

Ione 24450.
J. T. Hare.

113482

Paris's Beauty

Farrowed Mar. 23 1905.
Litter, 8; 6 boars and 2 sows raised.
Bred by Stansell & Matern, Tonica, Ill.
Sold to Fagan, Browning & Hess, Ripley, Ill.
Resold to A. A. Howell, Paris, Mo.

Chief of All 33735....
D. A. Shafer.

Ohio Boy 10711a
S. E. Morton & Co.

Anna 28106a.
S. F. Andrew.

Bennett's Choice 82384
Thos. Bennett.

Dan B. 9829a.
J. H. McDaniels.

Rossville Queen 12678a
Thos. Bennett.

113484

Lady Wonder

Farrowed Feb. 25 1905.
Litter, 14; 6 boars and 4 sows raised.
Bred by Benton B. Megown, New London, Mo.

Robt. J. 31097.....
Wm. Hartman.

Jawhawker 15227.
J. A. Watkins.

Duchess Hartman 36430.
Wm. Hartman.

Lady Rolla 54940.....
S. Y. Thornton.

Judge 8481.
W. L. Addy.

Lallie C. 21210.
S. Y. Thornton.

113486

Lucy L.

Farrowed Mar. 14 1905.
Litter, 11; 2 boars and 4 sows raised.
Bred by P. H. Thomas, Wichita, Kan.

Improver L. 34405.....
Bowman & Fitch.

Improver II 13365.
O. S. West.

Suidae 70534.
Bowman & Fitch.

Red Bird 84762.....
J. U. Howe.

Dandy Boy 10731.
Geo. Briggs & Son.

Diana 35296.
J. U. Howe.

113488
Peerless

Farrowed Oct. 1 1905.
Litter, 14; 4 boars and 2 sows raised.
Bred by P. H. Thomas, Wichita, Kan.
Sold to R. H. Rhodes, Maize, Kan.

Improver L. 34405.....
(See above.)

Red Bird 84762.....
J. U. Howe.

Dandy Boy 10731.
Geo. Briggs & Son.

Diana 35296.
J. U. Howe.

113490 Red Princess Same.

113492
Lady R.

Farrowed Oct. 1 1905.
Bred by P. H. Thomas, Wichita, Kan.
Sold to R. H. Rhodes, Maize, Kan.

Improver L. 34405....
(See above.)

Lady Rose 110100.....
J. U. Howe.

Ohio Banner 24269.
J. M. Orr.

Diana 35296.
J. U. Howe.

113494 Mollie J Same. Sold to Percy Wall, Wichita, Kan.

113496 Lady J. Same. Sold to R. H. Rhodes, Maize, Kan.

113498 Lady L. Same.

113500
Darkness

Farrowed May 12 1905.
Litter, 11; 4 boars and 3 sows raised.
Bred by P. H. Thomas, Wichita, Kan.
Sold to Percy Wall, Wichita, Kan.

Improver I 34405.....
(See above.)

Lady Rose 110100.....
J. U. Howe.

Ohio Banner 24269.
J. M. Orr.

Diana 35296.
J. U. Howe.

113502 Lady Rose II Same. Sold to R. H.

113504
Miss Perfection

Farrowed Apr. 12 1905.
Litter, 7; 4 boars and 2 sows raised.
Bred by C. R. Ashmead, Nevada, Mo.
Sold to W. W. Wilcox, Nevada, Mo.
Resold to L. E. Pendleton, Nevada, Mo.

Perfection Wonder II 31115 .....
Sheldon & Sons.

Brilliant Anna 79528..
Sheldon & Sons.

Perfection Wonder 14779.
O. Walter & Co.
Quality VI 49302.
G. R. Manfield.

Brilliant 9265.
H. B. Louden & Son.

Genevieve X 67866.
H. C. Sheldon.

113506
Mina

Farrowed Mar. 8, 1905
Litter, 9; 4 boars and 3 sows raised.
Bred by W. W. Wilcox Nevada, Mo.
Sold to L. E. Pendleton, Nevada, Mo.

Sunny Jim 31113 ..... H. C. Sheldon.
- Addy Wonder 18489. W. L. Addy.
- Pearley II 49296. H. C. Sheldon.

Model 68946 ..... H. C. Lyons.
- Oxford Prince 14605. Ira Van Ausdal.
- Hobson's Model 44146. H. C. Lyons.

113508
Glenhurst Queen

Farrowed April 1, 1905
Litter, 11; 4 boars and 3 sows raised.
Bred by W. W. Wilcox Nevada, Mo.
Sold to L. E. Pendleton, Nevada, Mo.

Nevada Prince 26273.. Ira Jackson.
- Kant Be Beat 10239a. Ira Jackson.
- Fancy Xenia 47490. E. S. Foust.

Miss Japan 84312 ..... E. D. Jones.
- W. A.'s Perfection 22873. W. A. Hostetler.
- Nevada Queen 56282. E. D. Jones.

113510
Brilliantine

Farrowed Mar 20, 1905
Litter, 17; 2 boars and 7 sows raised.
Bred by W. W. Wilcox Nevada, Mo.
Sold to L. E. Pendleton, Nevada, Mo.

Brilliant Jr 30655 ..... Sheldon & Sons.
- Brilliant 9265. Louden & Son.
- Genevieve X 67866. Sheldon & Son.

Rosalie 58846 ..... H. C. Sheldon & Son.
- Addy Wonder 18489. W. L. Addy.
- Pearley II 49296. Sheldon & Sons.

113512
Fairview Queen II

Farrowed May 23, 1905
Litter, 9; 4 boars and 3 sows raised.
Bred by W. W. Wilcox Nevada, Mo.
Sold to L. E. Pendleton, Nevada, Mo.

Brilliant Jr. 30655.... (See above.)

Fairview Queen 84310.. E. D. Jones.
- Nevada Prince 26273. Ira Jackson.
- Fancy Sensation 39142. E. D. Jones.

113514
Evelyn

Farrowed Apr 20, 1905
Litter, 9; 4 boars and 5 sows raised.
Bred by E. L. Young, Bayneville, Kan.
Sold to W. E. True. Peck, Kan.

Jimmie Hope 37363 ... R. C. Watt.
- I Am Perfection 11633a R. C. Watt.
- Wichita Queen 29714a. S. E. Morton & Co.

Big Ruby 103458 ..... E. L. Young.
- Royal George 20977. G. W. Trone & Son.
- Ruby 81888. E. L. Young.

113516 Letty Same. Sold to same.

113518 Celia Same. Sold to same.

113520 Lucy Same. Sold to same.

113522
Helena II

Farrowed May 8, 1904
Litter, 11; 1 boar and 3 sows raised.
Bred by E. L. Young, Baynesville, Kan.

Victor M. 11955a ..... D. W. Brown.
- Strong Boy 9161a. W. Wood.
- Ethelwyn 18136a. Warren Watkin.

Hellena 57490 ..... J. U. Howe.
- Dandy Boy 10721. Geo. Briggs & Son.
- Diana 35290. J. U. Howe.

113524
Bess T

Farrowed April 2, 1905
Litter, 8; 5 boars and 3 sows raised.
Bred by G. B. Willham Clearwater, Kan.
Sold to E. L. Young, Baynesville, Kan.
Resold to W. R. True, Peck, Kan.

W. J. B. 30653 ..... Sheldon & Sons.
- Brilliant 9265. H. B. Louden & Son.
- Genevieve X 67866. H. C. Sheldon & Sons.

Red Bess 102238 ..... G. B. Willham.
- Riley 20265. McFarland Bros.
- Bess of Ninnescah 83720. J. U. Howe.

113526
Rica

Farrowed Apr 29, 1904
Litter, 9; 4 boars and 3 sows raised.
Bred by C. B. Rose, Mankato, Kan.

Ionia Chief 23767 ..... O. S. West.
- Luther Chief Jr. 14183. Wm. Fraker.
- Iowa Girl 45034. O. S. West.

Princess Erica 39426 .. J. W. Reid.
- Neb. Prince Eric II 13619. W. W. Hogate.
- Goldie III 32010. H. W. Reid.

113528
Ionia Girl II

Farrowed May 10, 1904
Litter, 11; 3 boars and 2 sows raised.
Bred by C. B. Rose, Mankato, Kan.

Ionia Chief 23767..... (See above.)

Ionia Girl 39436 ..... C. B. Rose.
- Sir Randall 6097. T. R. Fitch.
- Lily's Image 15332. C. B. Rose.

113530
Ionia II

Farrowed July 30, 1903
Litter, 9; 4 boars and 2 sows raised.
Bred by C. B. Rose, Mankato, Kan.

Arnold 12451 ..... T. R. Fitch.
- Randall Prince 8867. S. Y. Thornton.
- Miss Julia 15052. H. B. Louden & Son.

Ionia 39438 ..... C. B. Rose.
- Sir Randall 6097. T. R. Fitch.
- Lily's Image 15332. C. B. Rose.

113532
Queen Bee

Farrowed Apr 10, 1905
Litter, 4; 1 boar and 2 sows raised.
Bred by C. B. Rose, Mankato, Kan.

Maypole 45493 ..... Peter Blocher.
- Queen's Boy 19163. Peter Blocher.
- Trixy Perfection 46382. Gilbert Van Patten.

Ionia Queen II 113544.. C. B. Rose.
- Ionia Chief 23767. O. S. West.
- Queen. 89178. C. B. Rose.

113534
Queen's

Farrowed Apr 15, 1905
Litter, 10; 1 boar and 3 sows raised.
Bred by C. B. Rose, Mankato, Kan.

Maypole 45493 .....
(See above.)

Ionia Queen I 113542..
C. B. Rose.

Ionia Chief 23767.
O. S. West.

Queen 89178.
C. B. Rose.

113536
Eva

Farrowed Apr 14, 1905
Litter, 9; 1 boar and 5 sows raised.
Bred by C. B. Rose, Mankato, Kan.

Maypole 45493 .....
(See above.)

Evelina 113548 .....
C. B. Rose.

Ionia Chief 23767.
O. S. West.

Queen Jewell 39428.
W. F. Garrett & Son.

113538
Maye

Farrowed Apr 11, 1905
Litter, 9; 3 sows raised
Bred by C. B. Rose, Mankato, Kan.

Maypole 45493 .....
(See above.)

Mina 113550 .....
C. B. Rose.

Ionia Chief 23767.
O. S. West.

Queen's Image 89176.
C. B. Rose.

113540
Marica

Farrowed Apr 11, 1905
Litter, 8; 5 boars and 3 sows raised.
Bred by C. B. Rose. Mankato, Kan.

Maypole 45493 .....
(See above.)

Arica 113558 .....
C. B. Rose.

Ionia Chief 23767.
O. S. West.

Princess Erica 39426.
J. W. Reid.

113542
Ionia Queen I

Farrowed Apr 26, 1904
Litter, 14; 7 boars and 5 sows raised.
Bred by C. B. Rose, Mankato, Kan.

Ionia Chief 23767.....
O. S. West.

Queen 89178 .....
C. B. Rose.

Luther Chief Jr 14183.
Wm. Fraker.

Iowa Girl 45034.
O. S. West.

King Jewell 24413.
J. W. Reid.

Queen Jewell 39428.
W. F. Garrett & Son.

113544 Ionia Queen II Same.

113546
Evelina

Farrowed Apr 10, 1904
Litter, 6; 2 boars and 3 sows raised.
Bred by C. B. Rose, Mankato, Kan.

- Ionia Chief 23767 ..... (See above.)
- Queen Jewell 39428 .... W. Garrett & Son.
  - Portis Duke 9197. W. H. Roush.
  - Inez 23346. W. F. Garrett & Son.

113548 Modesty Same.

113550
Mina

Farrowed Apr 17, 1904
Litter, 7; 2 boars and 3 sows raised.
Bred by C. B. Rose, Mankato, Kan.

- Ionia Chief 23767 ..... (See above.)
- Queen's Image 89176... C. B. Rose.
  - King Jewell 24413. J. W. Reid.
  - Queen Jewell 39428. W. Garrett & Son.

113552 Lena Same.

113554
Ionia Queen III

Farrowed Apr 26, 1904
Litter, 14; 7 boars and 5 sows raised.
Bred by C. B. Rose, Mankato, Kan.

- Ionia Chief 23767 ..... (See above.)
- Queen 89178 ..... C. B. Rose.
  - King Jewell 24413. J. W. Reid.
  - Queen Jewell 39428. W. F. Garrett & Son.

113556 Ionia Queen IV Same.

113558
Arica

Farrowed Apr. 29, 1904
Litter, 9; 4 boars and 3 sows raised.
Bred by C. B. Rose, Mankato, Kan.

- Ionia Chief 23767 ..... (See above.)
- Princess Erica 39426.. J. W. Reid.
  - Neb. Prince Eric II 13619. W. W. Hogate.
  - Goldie II 32008. J. W. Reid.

113560 Urica Same.

113562
Lodena

Farrowed Mar 17, 1905
Litter, 14; 4 boars and 3 sows raised.
Bred by C. B. Rose, Mankato, Kan.

- Ionia Chief 23767 ..... (See above.)
- Ionia II 113530 ..... C. B. Rose.
  - Sir Randall 6097. T. R. Fitch.
  - Ionia 39438. C. B. Rose.

113564 Lodema Same.

113566
Liberty Bell

Farrowed Apr 15, 1904
Litter, 15; 5 boars and 6 sows raised.
Bred by C. P. VanDoren, Chatham, Ill.
Sold to A. H. Hughes, Divernon, Ill.

Prairie Chief 13211a.. S. E. Morton & Co.
- Ohio Chief 8727a. S. E. Morton & Co.
- Choice Bell 20504a. S. E. Morton & Co.

Cornelia 67958 ..... C. P. VanDoren.
- Gold Dust Star 11785. G. W. Seckman.
- Flossie 16050. Ed. A. Baxter.

113568 Bessie Same. Sold to same.

113570
My Lady

Farrowed Apr 28, 1903
Litter, 8; 3 boars and 5 sows raised.
Bred by Ed. A. Baxter, Pawnee, Ill.
Sold to A. H. Hughes, Divernon, Ill.

Good Fruit 15603. ..... Arthur W. Fruit.
- Fruit's Correction 8921a. Thos. Bennett.
- Diana's Kitty 20908a. Thos. Bennett.

Ohio Maid 49496 ..... Ed. A. Baxter.
- Dexter 9953a. R. C. Watt.
- Ohio Girl 32072. J. S. Brown.

113572
Red Beauty

Farrowed Apr 26, 1903
Litter, 4; 2 boars raised.
Bred by J. H. Colean, Glenarm, Ill.
Sold to Ed. A. Baxter, Pawnee, Ill.
Resold to A. H. Hughes, Divernon, Ill.

High Notcher 10867a .. Ed. S. Foust.
- Top Notcher 8803a. S. E. Morton & Co.
- Xenia Queen 20014a. Thos. Bennett.

Ruby J. 53840 ..... Ed. A. Baxter.
- Gold Dust Star 11785. G. W. Seckman.
- You Know's Pet 41274. Ed. A. Baxter.

113574
Fulda Beauty

Farrowed Apr 22, 1905
Litter, 8; 3 boars and 4 sows raised.
Bred by T. E. Bly, Brewster, Minn.
Sold to W. N. Shanks, Worthington, Minn.

Brewster Chief 24995.. W. H. Reed.
- Morgan Farm D 18 17467. W. L. Bonnett.
- Best of All 25924. W. H. Reed.

Sheldon Beauty III 49232 ..... A. J. DeYoung.
- King Edward 10755. M. E. Edwards.
- Sheldon Beauty 33958. A. J. DeYoung.

113576 Sheldon Beauty 4th Same. Sold to J. F. Lutgens, Luverne, Minn.

113578
Fulda B

Farrowed Mar 30, 1905
Litter, 12; 4 boars and 5 sows raised.
Bred by T. E. Bly, Brewster, Minn.
Sold to W. N. Shanks, Worthington, Minn.

Prairie View Pride 31959 ..... T. H. Patten.
- Pride 12637a. Matt Kearney.
- Quite Right 61292. W. A. Johnson.

Beauty B. 3rd 93048 .. T. E. Bly.
- Brewster Chief 24995. W. H. Reed.
- Beauty B 2nd 69578. T. E. Bly.

113580 Fulda Lady Same. Sold to same.

113582

Fulda Queen

Farrowed Mar 24, 1905
Litter, 9; 3 boars and 3 sows raised.
Bred by T. E. Bly, Brewster, Minn.
Sold to W. N. Shanks, Worthington, Minn.

Brewster Chief 24995 .. W. H. Reed.
- Morgan Farm D 18 17467. W. D. Bonnett.
- Best of All 25924. W. H. Reed.

Brewster Belle 2nd 49944 ..... T. E. Bly.
- King Duroc 7859. West & Salisbury.
- Brewster Belle 14828. H. L. Cantine.

113584

Cherry Queen 4th

Farrowed April 4, 1905
Litter, 11; 6 boars and 2 sows raised.
Bred by T. E. Bly, Brewster, Minn.
Sold to Peter Schmidt, Luverne, Minn.

Brewster Chief 24995.. (See above.)

Cherry Queen 3rd 48088 W. H. Reed.
- LaGrange 4527. A. N. McGeoch.
- Cherry Queen 25526. W. H. Reed.

113586

Bright Cherry 6th

Farrowed Sept 15, 1904
Litter, 15; 3 boars and 6 sows raised.
Bred by T. E. Bly, Brewster, Minn.
Sold to W. N. Shanks, Worthington, Minn.

West's Best 13223 .... O. S. West.
- Lord S. 9111a. West & Salisbury.
- Red Sadie 22358a. West & Salisbury.

Bright Cherry II 49236 T. E. Bly.
- King Duroc 7859. West & Salisbury.
- Bright Cherry 23326. T. E. Bly.

113588

Beauty B 4th

Farrowed Mar 25, 1905
Litter, 9; 5 boars and 4 sows raised.
Bred by T. E. Bly, Brewster, Minn.
Sold to W. N. Shanks, Worthington, Minn.

Brewster Chief 24995.. W. H. Reed.
- Morgan Farm D. 18 17467. W. L. Bonnett.
- Best of All 25924. W. Hfl Reed.

Beauty B. 2nd 69578... T. E. Bly.
- Duroc Challenger 2nd 17053. O. S. West.
- Beauty B. 2nd 69578. T. E. Bly.

113590

Nugget

Farrowed Mar 19, 1904
Litter, 11; 5 boars and 5 sows raised.
Bred by E. L. Kent, Juniata, Neb.

Jumbo H. 30831 ..... J. B. Campbell.
- Louden Jumbo 15125. H. B. Louden & Son.
- Carrie C. 35418. H. B. Louden & Son.

Ruby K. 64782. ..... J. B. Goudy.
- Juniata Boy 11891. Geo. Briggs & Son.
- Sunflower A. 37462. J. H. Crocker & Son.

113592

Rose Marti

Farrowed Mar 19, 1904
Litter, 12; 8 boars and 3 sows raised
Bred by E. L. Kent, Juniata, Neb.

Jumbo H. 30831 ..... J. B. Campbell.
- Louden's Jumbo 15125. H. B. Louden & Son.
- Carrie C. 35418. H. B. Louden & Son.

Rosa Bell 64784 ..... J. B. Goudy.
- Juniata Boy 11891. Geo. Briggh & Son.
- Sunny Side 37458. J. B. Goudy.

113594
Modesty Queen

Farrowed Mar 19, 1904
Litter, 12; 8 boars and 3 sows raised.
Bred by E. L. Kent, Juniata, Neb.

Jumbo H. 30831 .....
J. B. Campbell.

Louden Jumbo 15125.
H. B. Louden & Son.

Carrie C. 35418.
H. B. Louden & Son.

Rosa Belle 64784 .....
J. B. Goudy.

Juniata Boy 11891.
Geo. Briggs & Son.

Sunnyside 37458.
J. B. Goudy.

113596 Eileen Same.

113598
Ruby Jewel

Farrowed Mar. 19 1904.
Litter, 11; 5 boars and 5 sows raised.
Bred by E. L. Kent, Juniata, Neb.

Jumbo H. 30831 .....
(See above.)

Ruby K. 64782 .....
J. B. Goudy.

Juniata Boy 11891.
Geo. Briggs & Son.

Sunflower A. 37462.
J. H. Crocker & Son.

113600 Creole Same.

113602
Queen Bess

Farrowed Mar. 12 1905
Litter, 13; 4 boars and 4 sows raised.
Bred by C. VanPatten, Sutton, Neb.
Sold to E. L. Kent, Juniata, Neb.

Red Robin 31531 ....
E. Z. Rusell.

Gold Dust Jim 15169.
E. Z. Russell.

Glendale Belle 67724.
E. Z. Russell.

Waterloo Gal 71032 ..
Smith Brown.

Red Chief I Am 7693.
S. E. Morton & Co.

Queen Almond II 52628
Smith Brown.

113604 Bonibel Same. Sold to same.

113606
Red Bird

Farrowed Apr. 10 1905
Litter, 7; 5 boars and 2 sows raised.
Bred by O. Cowgill, Wood River, Neb.
Sold to S. W. Schooley, Cozad, Neb.

Golden Boy 14469a..
P. Unitt.

Coin Gold 10707a.
E. F. Black & Son.

Model S. III 17486a.
C. H. Sear e.

Lady Clark II 100054..
Geo. S. Cowgill.

Model Boy 25805.
W. A. Kirkpatrick.

Lady Clark 47238.
W. S. Kirkpatrick.

113608
Golden Belle

Farrowed Apr. 20 1905
Litter, 7; 4 boars and 3 sows raised.
Bred by O. Cowgill, Wood River, Neb.
Sold to S. W. Schooley, Cozad, Neb.

Golden Boy 14469a....
(See above.)

Cleopatra 100060 .....
Geo. S. Cowgill.

Model Boy 25805.
W. A. Kirkpatrick.

Number One 80728.
W. A. Kirkpatrick.

113610 Golden Girl Same. Sold to same.

113612
Sally March

Farrowed Mar. 9 1905.
Litter, 8; 4 boars and 4 sows raised.
Bred by A. H. Shrader, Cedar Vale, Kan.
Sold to Geo. Berry, Cedar Vale, Kan.

Silver Creek King 24105 .....
R. L. Barber.

R. B. 17897.
J. A. Watkins & Son.

Kansas Belle 42126.
Jens Wagenson.

Miss Bob 91548 .....
M. H. Alberty.

Capt. C. 18865.
H. A. J. Coppins.

Cherokee Queen 21674.
Newton Bros.

113614
Wonder's Ideal

Farrowed Sept. 16 1904
Litter, 12; 2 boars and 7 sows raised.
Bred by Marshall Bros., Burden, Kan.
Sold to A. H. Shrader, Cedar Vale, Kan.

Mo. Wonder 12945 ....
O. Walter & Co.

Longfellow Jr. 8545a.
Ira Jackson.

Bessie Wonder VI 21956.
O. Walter & Co.

Corrector Belle 72830 .
A. T. Cole.

Corrector C. 11145.
Geo. Hornigg.

Beatrice Belle 18848.
Geo. Briggs & Son.

113616
Desota Queen

Farrowed Mar. 28 1905.
Litter. 11; 3 boars and 4 sows raised.
Bred by Ruthrauff & Son, South Haven, Kan.
Sold to Marshall Bros., Burden, Kan.
Resold to F. E. Schrader, Grenola, Kan.

Orion Boy 34999 .....
Manley & Co.

Orion 5293.
N. F. Clark.

Zooretta 76650.
Manley & Co.

Lincoln Lass 3rd 101566 .....
Ruthrauff & Son.

Col. Kay 9457.
M. J. Palmer.

Lincoln Lass 32762.
W. H. Taylor.

113618 Fancy Bird Same. Sold and resold to same.

113620
Bessie Wonder

Farrowed Apr. 27 1905.
Litter, 9; 2 boars and 7 sows raised.
Bred by J. F. Stodder, Burden, Kan.
Sold to F. E. Schrader, Grenola, Kan.

May Boy 39281 .....
McFarland Bros.

Brilliant 9265.
H. B. Louden & Son.

Ruby Wonder 39044
O. Walter & Co.

Sunflower Girl 93194 .
J. F. Stodder.

Cedar Creek King 24105.
R. L. Barber.

Sunflower II 75998.
J. F. Stodder.

113622
Ruby

Farrowed Mar. 29 1905.
Litter, 15; 2 boars and 7 sows raised.
Bred by J. B. Davis, Fairview, Kan.
Sold to Wm. Hale, Troy, Kan.

Shamrock 20569 .....
J. B. Davis.

Onward 12587.
Geo. E. Butler.

Clara Webster 30896.
F. J. Clouss.

F. Maid 68232 .....
A. F. Russell.

Orion Chip 10375.
S. E. McCullough.

Savannah Maid 32132.
A. F. Russell.

113624 Jewel Same. Sold to same.

113626
Roxey III

Farrowed Oct. 22 1903.
Litter, 9; 1 sow raised.
Bred by J. B. Davis, Fairview Kan,

Ben Butler T. 17741...
Geo. E. Butler.

Logan Chief 8021.
H. R. Johnson.

Trixy 26076.
Geo. E. Butler.

Roxy II 29328 .....
J. B. Davis.

Edgar 7177.
C. H. Searle.

Roxy 8102.
J. B. Davis.

113628
Halloway Girl

Farrowed Mar. 8 1904.
Litter, 9; 1 sow raised.
Bred by Wm. Brandow, Humboldt, Neb.
Sold to J. B. Davis, Fairview, Kan.

Red Chief I Be 15981..
Geo. Briggs & Son.

Red Chief I Am 7693.
S. E. Morton & Co.

Red Queen 26714.
Geo. Briggs & Son.

Brandow Model 67712.
Wm. Brandow.

Van's Hero 7487.
G. VanPatten.

Iowa Belle 5002.
F. C. Woodrow.

113630
Sunset

Farrowed Mar. 7 1905.
Litter, 7; 2 boars and 2 sows raised.
Bred by J. B. Davis, Fairview, Kan.
Sold to E. S. Streator, Denton, Kan.

Ferdinand 24361 .....
C. K. Davies.

Banker Boy II 12067.
O. S. West.

Madam Banker III 51832.
O. S. West.

Sunshine 39064 .....
J. B. Davis.

Onward 12587.
Geo. E. Butler.

Clara Webster 30696.
F. J. Clouss.

113632
Roxy IV

Farrowed Mar. 20 1905
Litter, 4; 2 boars and 2 sows arised.
Bred by J .B. Davis, Fairview, Kan.
Sold to E. S. Streator, Denton, Kan.

Ferdinand 24361 .....
(See above.)

Roxy III 113626 .....
J. B. Davis.

Ben Butler T. 17741.
Geo. E. Butler.

Roxy II 29328.
J. B. Davis.

113634
Croppie

Farrowed Feb. 24 1903
Litter, 13; 3 boars and 3 sows raised.
Bred by M. Brewer & Son, Mt. Hope, Kan.

Dad Tilford 23019....
Smith & Dulaney.

Canton 3747.
Wm. Roberts & Son.

Lady Belle 24782.
Smith & Dulaney.

Copia 35202 .....
J. U. Howe.

Victor Hugo 10223.
D. W. Brown.

My Choice 27890.
J. U. Howe.

113636 Ideal Same.

113638
Ninescah

Farrowed Mar. 28 1904
Litter, 5; 4 sows raised.
Bred by M. Brewer & Sons. Mt. Hope, Kan.

Dad Tillford 23019....
(See above.)

Hope Maid 82446 ....
W. F. Garrett.

Prince Eric III 18963.
W. W. Hogate.

Lillian 36858.
W. F. Garrett.

113640
Red Bird

Farrowed Mar. 17 1904
Litter, 10; 8 boars and 2 sows raised.
Bred by M. Brewer & Son, Mt. Hope, Kan.

Dad Tillford 23019 ...
(See above.)

May Flower B. 82444..
J. U. Howe.

Dandy Boy 10721.
Geo. Briggs & Son.

Copia 35292.
E. L. Young.

113642
Annie Runie

Farrowed July 10 1905
Litter, 10; 3 boars and 5 sows raised.
Bred by J. A. Abney, Higgins, Tex.

Our Quality 20319 ....
M. H. Alberty.

Lizzie III 49796 .....
M. H. Alberty.

Quality 11965.
N. B. Sawyer.

Our Pride 43642.
Newton Bros.

Natnan V. 14923.
M. H. Alberty.

Lizzie Queen 49794.
M. H. Alberty.

113644 Queen of Higgins Same.

113646 Maud S Same.

113648
Good Stuff

Farrowed June 15 1905.
Litter, 15; 4 boars and 7 sows raised.
Bred by J. A. Abney, Higgins, Tex.

Joe Wheeler 20317 ....
M. H. Alberty.

Cora 49784 .....
M. H. Alberty.

Kansas Ben 13147.
D. Trott.

Cora 49784.
M. H. Alberty.

Expansion 11963.
N. B. Sawyer.

Cherokee Queen 21674.
Newton Bros.

113650 Big Ann Same.

113652 Helen Gould Same.

113654
Robby

Farrowed Oct 30, 1902
Litter, 10; 2 boars and 6 sows raised.
Bred by J. A. Vanhousen, Osceola, Neb.
Sold to G. E. Samuelson, Osceola, Neb.

Big Hyt 7179.....
H. B. Louden & Son.

Belle IV 32468.....
C. J. Johnson.

Mo. Boy 2153
J. D. Stevenson.

Miss Dewey III 9298
H. B. Londen & Son.

Neb. Chief 7605a
W. E. Brown.

Ella K 19520a
C. J. Johnson.

113656
Cass's Choice

Farrowed June 14, 1904
Litter, 6; 6 sows raised.
Bred by A. C. Cummins, Scotland, S. D.
Sold to D. W. C. Cass, Scotland, S. D.

Waneta Hub II 13803.. B. A. Shafer.
- Waneta Hub 8215 Wm. Danley.
- Golden Sunshine 23240 B. A. Shafer.

Cummin's Choice 64392 L. A. Larson.
- Yellow Dick 7931 J. D. Stevenson.
- Kalo 26792 L. A. Larson.

113658 Cass's Choice 2nd Same. Sold to same.

113660 Goldie
Top Notcher

Farrowed Mar 14, 1905
Litter, 7; 1 boar and 4 sows raised.
Bred by H. B. Ayres, Eldora, Ia.
Sold to F. M. Myers, Eldora, Ia.

Iowa Notcher 13831a.. Watt & Foust.
- Top Notcher 8803a S. E. Morton.
- Cedar Vale Queen II 20266a R. C. Watt.

Eldora Girl II 36452a. H. B. Ayres,
- Eldora Chief 11669a M. Stultz.
- Eldora Girl 24276a F. H. Hering.

113662 Royal
Belle Notcher

Farrowed Mar 20, 1905
Litter, 7; 2 boars and 3 sows raised.
Bred by H. B. Ayres, Eldora, Ia.
Sold to F. M. Myers, Eldora, Ia.

Iowa Notcher 13831a. (See above.)

Eldora Belle 29374a... H. B. Ayres.
- Eldora Chief 11669a M. Stultz.
- Eldora Girl 24276a F. H. Hering.

113664
Myers Maid

Farrowed July 3, 1905
Litter, 6 4 boars and 2 sows raised.
Bred by F. M. Myers, Eldora, Ia.

Dandy Jim 35563..... J. F. Listeba rger.
- Earnest L 18437 J. G. McKinnon.
- Josephene J 53286 J. G. McKinnon.

Pleasant Hill Queen II 87944 ..... F. M. Myers.
- U. S. Chief 11893 Thos. Bennett.
- Lawnhill Queen 31826 O. S. West.

113666
Ear Mark 27

Farrowed Apr 12, 1905
Litter, 12: 3 boars and 5 sows raised.
Bred by Wm. Miller, Walnut, Ia.
Sold to J. F. Scybert, Marne, Ia.

Glendale Boy 33285... E. Z. Russell.
- Glendale 12271 E. Z. Russell.
- Miss Sutter 51312 Wm. Sutter.

Porous Plaster 43030.. R. P. Walrod.
- Walrod's Choice 8207 N. F. Drake.
- Jeanette 28948 R. P. Walrod.

113668 Ear Mark 23 Same. Sold to same.

113670
Wandering Lizzie

Farrowed Mar 2, 1905
Litter, 11; 3 boars and 7 sows raised.
Bred by Phillip Albrecht Smith Center, Kan.
Sold to J. H. Wooven, Otego, Kan.
Resold to W. L Foster, Otego, Kan.

O. K. St. Paul 32971.. — St. Paul 10745, F. F. Failor. / Kansas Queen 47498, W. A. Kirkpatrick.
C. E. Pratt.

Athol Pet 76688..... — Improver II 20781, Bowman & Fitch. / Thelma T 51346, W W. Hogate Son.
T. L. Trowbridge.

113672
Margery

Farrowed Feb 22, 1905
Litter, 11; 7 boars and 2 sows raised.
Bred by Lawrence Bros., Taylorville, Ill.

Captain R 25755..... — American Royal 15453, McFarland Bros. / Alma 51244, A. B. Wingerd.
Edmonds, Shade & Co.

Flora 74728..... — Conodo C. 18457, Lawrence Bros. / Elva 24670a, R. C. Watt.
Lawrence Bros.

113674
Avalon Queen

Farowed Apr 4, 1903
Litter, 4; 2 boars and 2 sows raised.
Bred by S. G. Richards, Sturgeon, Mo.
Sold to D. L. F. Zumbo, Avalon, Mo.

Dictator II 18089.... — Dictator 7275, O'Brien Bros. / Tony Rose 21720, S. G. Rishards.
S. G. Richards.

Avalon Lady 48150.... — Dictator II 10505, S. G. Richards. / Mary E 42616, S. G. Richards.
S. G. Richards.

113676
Alice Roosevelt

Farrowed Sep 2, 1905
Litter, 11; 4 boars and 6 sows raised.
Bred by Phil Schwartz, Onaga, Kan.
Sold to Wm. Mosing, Onaga, Kan.

Rattler 39437..... — Tom Watson 21105, R. C. Watt. / Sheldon's Pearl 91110, H. C. Sheldon & Sons.
W. L. Addy & Son.

Dela 49050..... — Improver 10229, Wm. Roberts Son. / Cordelia 23616, E H. Deal.
Phil Schwarz

113678
Fairview Lady

Farrowed Sep 2, 1905
Litter, 10; 2 boars and 4 sows raised.
Bred by Phil. Schwarz, Onaga, Kan.
Sold to Wm. Mosing, Onaga, Kan.

Rattler 39437.....
(See above.)

Kansas Girl 68532..... — Improver 10229, Wm. Roberts & Son. / Kansas Girl 17908, Phil Sshwarz.
hil Sshwarz.

113680
Daisy

Farrowed Apr 10, 1905
Litter, 10; 5 boars and 5 sows raised.
Bred by Uri Isbell. Stockbridge, Mich.
Sold to W. E. Eckerson, Rires Jct., Mich.

Mich 31185..... — Ohio 13481, S. B. Shaffer. / Lilly 39156, W. S. Rollins.
W. S. Rollins.

Dell S 29982a ..... — Joe S 12205a, W. A. Spicer. / Ethel D 25612a, W. A. Spicer.
W. A. Spicer.

113682
Socia

Farrowed Apr 10, 1905
Litter, 10; 5 boars and 5 sows raised.
Bred by Uri Isbell, Stockbridge, Mich.

Mich 31185.....
W. S. Rollins.
- Ohio 13481, S. B. Shaffer.
- Lilly 39156, W. S. Rollins.

Dell S 29982a.....
W. A. Spicer.
- Joe S 12205a, W. A. Spicer.
- Ethel D 25612a, W. A. Spicer.

113684 Oma Same.

113686
Lady May

Farrowed Mar 16, 1905
Litter, 15; 7 boars and 8 sows raised.
Bred by Cady & Maddox, St. Paul, Neb.
Sold to J. F. Linder, Palmer, Neb.

St. Paul Chief 30129..
W. S. Blackman.
- Improver II 13365, O. S. West.
- Neb. Pride 53010, Bowman & Fitch.

Princess II 66638.....
Cady & Maddox.
- Bryan 7977, S. H. Hickman.
- Princess 19760, Cady & Maddox.

113688
Regina

Farrowed Mar 23, 1905
Litter, 11; 5 boars and 6 sows raised.
Bred by Cady & Maddox, St. Paul, Neb.

St. Paul Chief 30129..
(See above.)

Katie B 66310.....
Cady & Maddox.
- St. Paul King 11019, Bowman & Fitch.
- Faza 51874, D. S. Roush.

113690
Mollie Belle

Farrowed Mar 1, 1904
Litter, 10; 3 boars and 3 sows raised.
Bred by E. W. Smith, Silvercreek, Neb.
Sold to Orvill Miller, Bartlett, Neb.

Western Breeder 19523
Dice & Garber.
- Trone's Wonder 10339, G. W. Trone.
- Lady Lee 23374, J. B. Barnes & Son.

Grand Island 39690...
W. H. Roush.
- Roush's Choice 5439, D. S. Roush.
- Stella S 13784, H. B. Londen & Son.

113692
Sunshine II

Farrowed Mar 22, 1904
Litter, 7; 5 boars and 2 sows raised.
Bred by Charles J. Schlensig, Dunlap, Ia.

Dunlap King 17673....
Adam Harper.
- Doc Crosbie 9003, Gavin Crosbie.
- Bulah 23540, A. Harper.

Sunshine 58526 .....
Chas. J. Schlensig.
- Big Dick 18555, O. E. Osborn.
- Red Daisy 31674, J. W. Killam.

113694
Bassett Girl

Farrowed Feb 21, 1905
Litter, 11; 2 boars and 7 sows raised.
Bred by Charles J. Schlensig, Dunlap, Ia.
Sold to Wm. F. Merritt, Bosset, Neb.

- Dunlap King 17673.... (See above.)
- Minnie B 104656.....
  - Major I Am II 15289 — George Armstrong.
  - Dunlap Lady II 58528 — O. S. West.

113696 Will Choice Same. Sold to same.

113698
Peggie's Joy

Farrowed Mar 19, 1905
Litter, 10; 5 boars and 5 sows raised.
Bred by S. W. Harris, Leeton, Mo.
Sold to E. E. Wall & Son, Leeton, Mo.
Resold to J. W. Edmonson, Windsor, Mo.

- Bernard D II 26183.. Harry Sneed.
  - Bernard S 15997 — Harry Sneed.
  - Daisy 18976 — Harry Sneed.
- Peggie N 63008.....
  - Silvey 16003 — S. Y. Thornton.
  - Gerty K 52918 — S. Y. Thornton.

113700
Lady Edith II

Farrowed Apr 10 ,1904
Litter, 10; 3 boars and 5 sows raised.
Bred by O. S. West, Paulina, Ia.

- Leona's Chief 25247... Otto Peters.
  - Red Rex 18591 — F. J. Clouss.
  - Leonie 50744 — Otto Peters.
- Perfection Lady 77790.. O. S. West.
  - King Perfection 16235. — O. S. West.
  - Lady Jewett III 21562a — West & Salisbury.

113702
Fancy Face III

Farrowed Apr 4, 1904
Litter, 11; 2 boars and 5 sows raised.
Bred by O. S. West. Paulina, Ia.

- Crimson Wonder 26355. H. L. Cantine.
  - Tolstoi 12533 — H. F. Hoffman.
  - Ohio Anna VIII 24200 — Wm. Roberts & Son.
- Fancy Face II 77780.. O. S. West.
  - Duroc Challenger 11163 — C. W. & Wm. Reed.
  - West's Fancy V 23330a — West & Salisbury.

113704
Fancy West A

Farrowed Apr 2, 1904
Litter, 12; 3 boars and 5 sows raised.
Bred by O. S. West, Paulina, Ia.

- Leonas Chief 25247.... Otto Peters.
  - Red Rex 18591 — F. J. Clouss.
  - Leonie 50744 — Otto Peters.
- Fancy West II 57362.. O. S. West.
  - Duroc King II 8719a — West & Salisbury.
  - West's Fancy 4th 22450a — West & Salisbury.

113706 Inter State Lady II

Farrowed Apr 13, 1904
Litter, 5; 1 boar and 4 sows raised.
Bred by O. S. West, Paullina Ia.

- Leonas Chief 25247.... (See above.)
- Inter State Lady 77788 O. S. West.
  - King Perfection 16235. O. S. West.
  - Inter State Queen II 20342a West & Salisbury.

113708 Crimson Dot 7th

Farrowed Apr 13, 1904
Litter, 11; 3 boars and 5 sows raised.
Bred by O. S. West, Paullina, Ia.

- Crimson Wonder 26355. H. L. Cantine.
  - Tolstoy 12533 H. F. Hoffman.
  - Ohio Anna 8th 24200 Wm. Roberts & Son.
- Crimson Dot 4th 77772 O. S. West.
  - Duroc King 7327a Ira Van Ausdal.
  - Crimson Dot III 20600a O. S. West.

113710 Altoma Star

Farrowed Mar, 20 1903
Liter, 8; 3 boars and 3 sows raised.
Bred by J. M. Dickinson, Pawnee City, Kan.
Sold to R. B. Ward, Belleville, Kan.
Resold to Ward Bros., Republic, Kan.

- Red Elm 15581..... T. L. Livingston.
  - Van's Hero 7487 G. Van Patten.
  - L's Model 20776 W. C. Shinn.
- Altona 49502..... Wm. Brandow.
  - Nemeha Ben 12171 Wm. Brandow.
  - Aldine 40050 Wm. Brandow.

113712 Golden Beauty

Farrowed Apr 20, 1904
Litter, 11; 3 boars and 4 sows raised.
Bred by Ward Bros., Republic, Kan.
Sold to Annie C. Ferght, Hardy, Neb.

- Higgins Hero 11889... Bowman & Fitch.
  - Briggs Model 6737 Geo. Briggs & Son.
  - Minell Stufft 10058 Wm. F. Stufft.
- Bright Beauty 93966.. W. H. Ward.
  - Marti King 17345 G. T. James.
  - Dark Beauty 76120 W. H. Ward.

113714 Queen XLI

Farrowed Feb 14, 1905
Litter, 5; 5 sows raised.
Bred by Wm. Ernst & Son, Graf, Neb.

- Ernst's Duroc 34129... A. T. Cole.
  - Cole's Duroc 15131 O. S. West.
  - Beatrice Beauty 73012 A. T. Cole.
- Tecumseh Girl B 98896 ..... Wm. Ernst & Son.
  - Pawnee Chief 31547 E. H. Gifford.
  - Belle E III 77578 Dr. A. T. Peters.

113716 Queen XLII Same.

113718 Queen XLIII Same.

113720
Queen XLVII

Farrowed Feb 9, 1905
Litter, 4; 4 sows raised.
Bred by Wm. Ernst & Son, Graf, Neb.

Ernst's Duroc 34129...
(See above.)

Tecumseh Lass II 98890 .....
Wm. Ernst & Son.

Pawnee Chief 31547
E. H. Gifford.

Belle E II 77376
Dr. A. T. Peters.

113722 Queen XXXVIII Same.

113724
Ben's Ruby II

Farrowed June 18, 1904
Litter, 8; 4 boars and 4 sows raised.
Bred by C. H. Little, Henia, O.
Sold to G. H. Fogg, Yellow Springs, O.
Resold to S. Bellville, & Son, Marysville, O.

Ben 12279a.....
D. W. Brown.

Strong Boy 9161a
W. F. Wood.

Melody III 21854a
D. W. Brown.

Ruby 107196 .....
Chas. A. Hamer.

Rosevelt 10663a
Ed. S. Foust.

Alice Rosefelt 24748a
O. Walter & Co.

113726
Ottawa Belle

Farrowed Mar 16, 1904
Liter, 8; 5 boars and 3 sows raised.
Bred by Eb. Rozell, Ottawa, Kan.

Red Chief II 23481....
S. Y. Thornton.

Red Chief 15293
Harry Sneed.

Minnie Lass 27146
S. Y. Thornton.

Thornton's Choice 73240 .....
S. Y. Thornton.

Silvey 16003
S. Y. Thornton.

Gold Drop 39096
S. Y. Thornton.

113728
Kansas Queen

Farrowed Apr 16, 1904
Liter, 8; 4 boars and 4 sows raised.
Bred by Eb. Rozell, Ottawa, Kan.

II Climax 23361.....
McFarland Bros.

Climax D 14431
C. R. Doty.

Windsor 22120a
Thos. Bennett.

McFarland's Choice 73242 .....
McFarland Bros.

Mo. Prince II 12947
S. Y. Thornton.

G. W. Trone.

Hallena II 25078

113730
Fancy

Farrowed Mar 25, 1904
Litter, 12; 5 boars and 6 sows raised.
Bred by D. W. Brown, Union City, Ind.

Winchester Chief 10077a .....
S. E. Morton & Co.

Morton's King 8725a
S. E. Morton & Co.

Duchess 40th 18958a
S. E. Morton & Co.

Big Lady 32550a.....
I. J. Lorton.

Golden D. 8349a.
L. L. Moorman.

Rosa Belle 21744a
English & Stewart.

113732 Fancy Lady Same.

113734
Tip Ear

Farrowed Oct 5, 1899
Litter, 10; 5 boars and 5 sows raised.
Bred by D. W. Brown, Union City, Ind.

- Battle Ax 5625a — M. F. Wood.
  - Troubadour 2255a — S. P. Brosius.
  - Discoery 7634a — Thos. Bennett.
- Lady B 16328a — Ira Van Ausdal.
  - Friennship 5771a — J. A. Bake.
  - Blue Bell 15154a — ra Van Ausdal.

113736
Tidy Brown

Farrowed Apr 22, 1900
Litter, 10; 4 boars and 4 sows raised.
Bred by W. E. Brown, Camden, O.
Sold to D. W. Brown, Union City, Ind.

- Eli 8471a — F. W. McCoy.
  - Expansion 7299a — Frank W. McCoy
  - McCoy's Pride 17916a — Frank W. McCoy
- Duchess A 19918a — W. E. Brown.
  - Rex M 6025a — S. E. Monton & Co.
  - Duchess 34 13660a — S. E. Morton & Co.

113738
Lady Sensation

Farrowed Apr 16, 1904
Litter, 9; 4 boars and 4 sows raised.
Bred by D. W. Brown, Union City, Ind.

- Sensation 7393a — L. L. Moorman.
  - Orion R 6531a — Wm. Roberts & Son.
  - Red Oak Bel' III 16396a — L. L. Moorman.
- Tidy Brown 21856a — W. E. Brown.
  - Eli 8471a — F. W| McCoy.
  - Duchess A 19918a — W. E. Brown.

113740
Bell II

Farrowed Apr 8, 1902
Litter, 9; 4 boars and 5 sows raised.
Bred by Warren Watkins, Portland, Ind.
Sold to D. W. Brown, Union C'ty, Ind.

- Top Notch 10667a — R. C. Watt.
  - Top Notcher 8033a. — S. E. Morton & Co.
  - Doras Pride 16034a — R. C. Watt.
- Lucy Bennet 24708a... — Thos. Bennett.
  - [redacted]eferee 5857a — [redacted]os. Bennett.
  - Cycloperia 17784a — Thos. Bennett.

113742
Lovonne

Farrowed Oct 3, 1903
Litter, 14; 7 boars and 5 sows raised.
Bred by L. L. Moorman, Winchester, Ind.
Sold to D. W. Brown, Union City, Ind.

- Winchester Chief 10077a — S. E. Morton & Co.
  - Morton's King 8725a — S. E. Morton & Co.
  - Duchess 40th 18958a — S. E. Morton & Co.
- Miss Midway 25528a... — L. L. Moorman.
  - Midway R 8611a — Ira Jackson.
  - First Prize II 19642a — D. W. Brown.

113744
Kant's Bell

Farrowed Mar 27, 1904
Litter, 11; 5 boars and 4 sows raised.
Bred by Watt & Foust, Xenia, O.
Sold to D. W. Brown, Union City, Ind.

- Kant Be Beat 10239a.. — Ira Jackson.
  - King Hustler 9033a — C. C. Brailey & Co.
  - Duchess Wonder II 22526a — Ira Jackson.
- Queens Ruby 25758a .. — Watt & Foust.
  - Top Notcher 8803a — S. E. Morton & Co.
  - Xenia Queen 20014a — Thos. Bennett.

113746

Tip Ear II

Farrowed Sep 25, 1903
Liter, 12; 6 boars and 5 sows raised.
Bred by D. W. Brown, Union City, Ind.

Sensation 7393a ..... L. L. Moorman.
- Orion R 6531a, Wm. Roberts & Son.
- Red Oak Bell III 16396a, L. L. Moorman.

Tip Ear 22554a..... D. W. Brown.
- Battle Ax 5625a, M. F. Wood.
- Lady Brown 16328a, Ira Van Arsdal.

113748

Boen's Cherry

Farrowed May 4, 1905
Litter, 9; 3 boars and 6 sows raised.
Bred by C. B. Fagin, Lathrop, Mo.
Sold to V. W. Boen, Lawson, Mo.

Advance II 16159 .... C. B. Fagin.
- Advance 10697, D. W. Brown.
- Samile 7254, S. F. Ellsworth.

Winner 39588..... S. P. Boggess.
- Ben Hur 11473, G. D. Shewey.
- Red Winner Queen 15800, D. Trott.

113750

Alpha

Advance II 16159..... (See above.)

Farrowed May 11, 1905
Litter, 9; 3 boars and 4 sows raised.
Bred by C. B. Fagin, Lathrop, Mo.
Sold to Tom Fowler, Lawson, Mo.
Resold to F. T. Fowler, Lawson Mo.

Mina 25200..... C. B. Fagin.
- Duke of Clinton 5835, J. D. Stevenson.
- Maggie G 7268, Wm. F. Stufft.

113752

Dorothy Perkins

Farrowed Apr 9, 1904
Litter, 9; 2 boars and 5 swos raised.
Bred by Samuel Boston, Smith Center, Kan.
Sold to S. H. Young, Phillipsburg, Kan.

Klondyke Prince 24889 J. C. Day & Son.
- Yukon Chief 5045, A. P. McMillan.
- Bettie 28480, J. C. Day & Son.

Lydia R 82936..... Boston & Hale.
- Young Ben 9147a, C. H. Searle.
- Bessie V 50018, S. B. Carpenter.

113754

Mystic

Klondyke Prince 24889 (See above.)

Farrowed June 6, 1904
Litter, 9; 3 boars and 3 sows raised.
Bred by Samuel Boston, Smith Center, Kan.

Bessie V 50018..... S. B. Carpenter & Son.
- Edgar Chief 3167, C. H. Searles.
- Crissy 6077, A. N. Godwin.

113756
Sallie

Farrowed Mar 26, 1900
Litter, 7; 3 boars and 4 sows raised.
Bred by S. B. Carpenter & Son, Red Cloud, Neb.
Sold to Boston & Hale, Smith Center, Kan.
Resold to Samuel Boston, Smith Center, Kan.

Edgar Chief 3167.....
C. H. Searle.

All Right 5715a.
J. H. Lathrop.

Princess Eulalia 11590a
C. H. Searles.

Crissy 6077 .....
A. N. Godwin.

Haut Boy 751
Wm. Stufft.

Mollie Floss. 4792
A. N. Godwin.

113758
Rosa

Farrowed Apr 16, 1903
Litter 11; 3 boars and 4 sows raised.
Bred by Samuel Boston, Smith Center, Kan.

Mart 20567.....
J. W. Reid.

Garfield 10169
W. F. Garrett.

Fanny G 23362
W. F. Garrett.

Sallie 113756.....
S. B. Carpenter & Son.

Edgar Chief 3167
C. H. Searle.

Crissy 7066
A. N. Godwin.

113760
Martha

Farrowed Mar. 14 1903.
Litter, 9; 4 boars and 3 sows raised.
Bred by Samuel Boston, Smith Center, Kan.

Mart 20567.....
(See above.)

Bessie V 50018.....
S. B. Carpenter & Son.

Edgar Chief 3167
C. H. Searle.

Crissy 7066
A. N. Godwin.

113762
Fancy C

Farrowed Mar 4, 1905
Litter, 9; 3 sows raised.
Bred by Samuel Boston, Smith Center, Kan.

Klondyke Prince 24889
J. C. Day & Son.

Yukon Chief 5045
A. P. McMillan.

Bettie 2840
J. C. Day & Son.

Martha 113760 .....
Samuel Boston.

Mart 20567
J. W. Reid.

Bessie V 50018
S. B. Carpenter & Son.

113764
Leisure Girl

Farrowed Mar 25, 1904
Litter, 12; 2 boars and 6 sows raised
Bred by I. J. Lorton, Union City, Ind.

Combination 14517.....
I. J. Lorton.

Golden D 8349a
L. L. Moorman.

Hustler Queen 20502a
English & Stewart.

Leisure Belle 27046a..
Wm. M. Finch.

Leisure B 7929a
Thos. Bennett.

Madison Belle 18178a
S. E. Morton & Co.

113766
Leisure Belle II

Farrowed Mar 25, 1904
Litter, 12; 2 boars and 6 sows raised.
Bred by I. J. Lorton, Union City, Ind.

Combination 14517....
(See above.)

Leisure Belle 27046a..
Wm. M. Finch.

- Leisure B 7929a — Thos. Bennett.
- Madison Belle 18178a — S. E. Morton & Co.

113768 Leisure Lady

Same.

113770
Leisure Belle

Farrowed Apr 7, 1902
Litter, 10; 5 boars and 5 sows raised.
Bred by Wm. M. Finch, Portland, Ind.
Sold to I. J. Lorton, Union City, Ind.

Leisure B 7929a.....
Thos. Bennett.

- Referee 5857a — Thos. Bennett.
- Heliotrope 13770a — Thos. Bennett.

Madison Belle 18178a..
S. E. Morton & Co.

- Hustler 6543a — Wm. Roberts & Son.
- Spanish Queen 17466a — S. E. Morton & Co.

113772
Miss Keep On

Farrowed Aug 27, 1902
Litter, 8; 4 boars and 4 sows raised.
Bred by J. S. Whitworth, Sulphur Spgs. Ind.
Sold to C. B. Lockhart, Martinsville, Ind
Resold to I. J. Lorton, Union City, Ind.

M. P's Col. 10583a....
Carl Scott.

- Ed.s Col. 8035a — S. E. Morton & Co.
- Marie 17810a — Phelps & Scott.

Cannon Belle 2nd 24572a .....
M. P. Cannon.

- Searchlight 9597a — M. P. Cannon.
- A. Beauty 20408a — C. C. Brawley.

113774
Morning Star

Farrowed Mar 25, 1904
Litter, 9; 4 boars and 4 sows raised.
Bred by Watt & Foust, Cedarville, O.
Sold to I. J. Lorton, Union City, Ind.

Kant Be Beat 10239a..
Ira Jackson.

- King Hustler 9033a — C. C. Brawley.
- Duchess Wonder 22526a — Ira Jackson.

Queen of Hearts 25760a
Ed. Foust.

- Top Notcher 8803a. — S. E. Morton & Co.
- Xenia Queen 2nd 22366a — Ed. S. Foust.

113776
Lady Binkley

Farrowed May 10, 1905
Litter, 9; 5 boars and 4 sows raised.
Bred by J. H. Park, Butler, Mo.
Sold to W. G. Binkley, Drexel, Mo.

Tedy Orion 33357.....
U. G. Davidson. ..

- Dandy Orion 24213 — Manley & Co.
- Garrett D 76306 — U. G. Davidson.

Dandy I Am II 107746
J. H. Park.

- Royal Joe 22569 — J. H. Park.
- Dandy I Am 39042 — J. H. Park.

113778
Miss Binkley

Farrowed June 10, 1905
Litter, 6; 1 boar and 1 sow raised.
Bred by J. H. Park, Butler, Mo.
Sold to W. G. Binkley, Drexel, Mo.

Tedy Orion 33357.....
(See above.)

Altha 111106.....
J. H. Park.

Belle Park 25705
H. C. Lyons.

Aunt Belle 91360
J. H. Park.

113780
Sally

Farrowed May 3, 1905
Litter, 18; 5 boars and 6 sows raised.
Bred by J. H. Park, Butler, Mo.
Sold to J. W. Shannon, Merwin, Mo.

Park's Hero 2nd 41413
J. H. Park.

Park's Hero 18011
J. H. Park.

Morning Star 61678
J. H. Park.

Virginia Lee 84932.....
J. T. Stocker.

Clipper 13237
Geo. W. Trone.

Lucy Lee 37196
S. Y. Thornton.

113782
Mrs Shannon

Farrowed Apr 1, 1904
Litter, 11; 7 boars and 3 sows raised.
Bred by J. H. Park, Butler, Mo.
Sold to J. W. Shannon, Merwin, Mo.

Royal Joe 22569.....
J. H. Park.

Park's King 16321
J. H. Park.

Dinar 39044
T. B. Noland.

Virginia Lee 84932.....
J. T. Stocker.

Clipper 13237
Geo. W. Trone.

Lucy Lee 37196
S. Y. Thornton.

113784
Julia

Farrowed June 2 1905
Litter, 10; 3 boars and 4 sows raised.
Bred by J. H. Park, Butler, Mo.
Sold to W. G. Binkley, Drexel, Mo.

Thomas Cat 36843.....
H. C. Lyons.

H. C. 34493
H. C. Lyons.

Bonnie Kate 84734
H. C. Lyons.

Aunt Mary 111104.....
J. H. Park.

Royal Joe 22569
J. H. Pakr.

Virginia Lee 84932
J. T. Stocker.

113786
Sister Rita

Farrowed Sep 25, 1903
Litter, 9; 5 boars and 2 sows raised.
Bred by A. J. Kissick, Princeton, Ill.
Sold to M. Warkins, Ohio, Ill.

Teddy C 14683.....
M. W. Colean.

Gold Dust Star 11785
G. W. Seckman.

Lulu 21124
C. P. Van Doren.

Dora Y 42674.....
A. J. Kissick.

King of the Golden Circle 17619
J. A. Smith.

Ooda 41428
Fred Yetter.

113788 Leoi Same. Sold to same.

113790
Alois

Farrowed Apr 13, 1904
Litter, 10; 3 boars and 6 sows raised.
Bred by F. E. Miller, Princeton, Ill.
Sold to E. Oakford, Walnut, Ill.

- Big Gem 37807..... (J. A. Quinn.)
  - Choice Goods 13115 (O. Walter & Co.)
  - Queen of Stark 31044 (J. A. Quinn.)
- Gladys 96269..... (A. J. Kissick.)
  - King of the Golden Circle 17619 (J. A. Smith.)
  - Gertie 41432 (Fred Yetter.)

131792
Producer

Farrowed Apr 11, 1904
Litter, 7; 5 boars and 2 sows raised.
Bred by F. E. Miller, Princeton, Ill.
Sold to C. E. Oakford, Walnut, Ill.

- Big Gem 37807..... (See above.)
- Blanch 96260..... (A. J. Kissick.)
  - King of the Golden Circle 17619 (J. A. Smith.)
  - Ooda 41428 (Fred Yetter.)

113794
Golden Belle 2nd

Farrowed May 22, 1904
Litter, 8; 5 boars and 1 sow raised.
Bred by T. M. Anderson, Oberlin, Kan.

- Big Anderson 29799... (E. E. Henderson.)
  - Liberty King 14877 (D. Nauman.)
  - Cedar Girl 10988 (E. E. Henderson.)
- Golden Belle 16864a... (W. A. Apperson.)
  - Gold Find 6587 (C. H. Searle.)
  - Tilly Criterian 15380 (W. A. Apperson.)

113796
Lady Bell

Farrowed May 10, 1904
Litter, 8; 4 boars and 3 sows raised.
Bred by T. W. Anderson Oberlin, Kan.

- Big Anderson 29799... (See above.)
- Lady Weir 30100..... (Menard & Little.)
  - McCook's Go'd Bug 7441. (J. W. Little.)
  - Beatrice W 27662 (Menard & Little.)

113798
Miss Ruby

Farrowed May 8; 1904
Litter 6; 3 boars and 3 sows raised.
Bred by J. J. McLain, Anne, Tex.
Sold to Ben Jones, Grandview, Tex.

- Boss 11699a..... (Thos. Bennett.)
  - Dan B 9829a (McDaniels.)
  - Miss Allison 24808a (Thos. Bennett.)
- Miss Collins 67432.... (J. J. McLain.)
  - Lee Belle 7833 (Nat Edmonson.)
  - Olive A 42774 (J. J. McLain.)

113800
Red Maid 2nd

Farrowed Apr 16, 1904
Litter, 10; 6 boars and 4 sows raised.
Bred by P. Slocum & Son, Brookings, S. D.

- Golden Sunlight 11705a ..... (Frank Sherwin & Son.)
  - Sunlight 10219a (D. W. Brown.)
  - Dot Goldlocks 23650a (W. H. Reed.)
- Red Maid 27084a..... (W. P. Slocum & Son.)
  - Copper Jack 10393a (A. J. DeYoung.)
  - Brass Beauty 24078a (W. P. Slocum & Son.)

113802
Dot S

Farrowed Mar 9; 190.
Litter 6; 2 boars and 4 sows raised.
Bred by E. F. Schrader, Rock City, Ill.

Ideal King 24147.....
J. W. Kilham.

Kismet 10269a
J. W. Kilham.

Waxey 25856a
Theo. Werth.

Exception 68964.....
E. F. Schrader.

A's Perfection 13117
Chas. Ashdown.

Shelbark Lady 43734
Wm. H. Ashdown.

113804
Dark Sue

Farrowed Mar 18, 1904
Litter, 12; 2 boars and 5 sows raised.
Bred by E. F. Schrader, Rock City, Ill.

Ideal King 24147.....
(See above.)

Badger Lady 68968.....
W. A. Johnson.

Dandy Bob 7673
R. C. Green.

Keza 25632
W. A. Johnson.

113806
Red Betty

Farrowed May 8, 1905
Litter, 9; 4 boars and 5 sows raised.
Bred by Aug. Seigneur, S. Auburn, Neb.
Sold to M. D. Riordan, Auburn, Neb.

King Isaac 29729.....
Will Banks.

More Gold 16089
H. F. Hoffman.

Lady Banks 53040
Will Banks.

Lady Fitch 84106.....
A. Seigneur.

General Castro 16481
Bwman & Fitch.

Miss Wilson 53034
A. Seigneur.

113808
Hannah J

Farrowed Mar 15, 1904
Litter, 10; 3 boars and 6 sows raised.
Bred by W. H. Bamsey, Harlan, Ia.

Mark Hanna 39449.....
J. H. Findley.

Pierpoint 21001
R. P. Walrod.

Red Robin 52006
James Spear.

Red Jane 100538.....
J. W. Renolds.

Victor 29435
Bowman & Fitch.

Lady Marti 24016
M. E. Edwards.

113810 Jane J Same.

113812 Rosie J Same.

113814 Marcia J Same.

113816
Ada Orion

Farrowed Feb 22, 1904
Litter, 8; 3 boars and 3 sows raised.
Bred by W. W. Wheeler, Harlan, Ia.
Sold to Walter Bowen, Neola, Ia.

Teddy Orion 21713.....
A. F. Russell.

Orion Chip 10375
S. E. McCullough.

Miss Roberts 18132a
Wm. Roberts & Son.

Miss Ada 72894.....
W. W. Wheeler.

Majestic 16643
W. L. Willey.

Queen Bee 29244
W. W. Wheeler.

113818
Rose Bennett

Farrowed Mar 19 1903
Litter, 10; 4 boars and 5 sows raised.
Bred by Thos. Bennett, Vermillion, Ill.
Sold to Richards Bros., Sturgeon, Mo.

International 8795a ... Thos. Bennett.
- Gibraltar 7625a. Thos. Bennett.
- Topaz 17788a. Thos. Bennett.

Cyclopedia II 19716a.. Thos. Bennett.
- Referee 5857a. Thos. Bennett.
- Cyclopedia 17784a. Thos. Bennett.

113820 Mable of Conley Creek

Farrowed Feb. 22 1904
Litter, 11; 4 boars and 2 sows raised.
Bred by E. Ducker, Rochester, Ind.
Sold to H. B. Carrell, Hartford City, Ind.

Financier 11707a .... O. Walter & Co.
- Warren Hubert 8701a. Warren & Co.
- Dora Wonder II 21062a R. C. Watt.

Queen Lillian 27094a.. David Huber.
- Madison Chief 10167a. David Huber.
- Ethel 20198a. D. W. Brown.

113822 Mary of Conley Creek

Farrowed Mar. 19 1905
Litter, 8; 4 boars and 4 sows raised.
Bred by H. B. Carrell, Hartford City, Ind.
Sold to Linsey Williams Hartford City, Ind.

Chief of Conley Creek 37997 ..... D. W. Brown.
- Winchester Chief 10077a. S. E. Morton & Co.
- Bell 28708a. Warren Watkins.

Queen of Fairview 96342 ..... J. D. Nidlinger.
- None Such 13219. G. W. Stoner.
- Decature Queen 1st 27012. J. D. Nidlinger.

113824 Hattie of Conley Creek Same.

113826 Helen of Conley Creek

Farrowed Mar. 11 1905.
Litter, 11; 4 boars and 5 sows raised.
Bred by Wm. Finch, Portland, Ia.
Sold to Linsey Williams Hartford City, Ia.

Decatur King 14069a.. J. D. Nidlinger.
- Echo King 18415. J. D. Nidlinger.
- Decatur Queen 1st 43856. J. D. Nidlinger.

Bessie of Conley Creek 95344 ..... Wm. Finch.
- Ed's Col. 8035a. S. E. Morton.
- Aberdeen 25992a. Wm. Finch.

113828 Laking's Choice

Farrowed Mar. 12 1905.
Litter, 8; 5 boars and 2 sows raised.
Bred by Wm. Malcolm, Bigelow, Minn.
Sold to John Lakings, Hurley, S. D.

Chief Promoter 29313. C. W. May.
- Top Notcher Again 29205. R. C. Watt.
- Nellie 21648. J. W. Stoner & Son.

Miss Smith 70132 .... O. S. West.
- West's Banker 16229. O. S. West.
- Lady Smith 55232. O. S. West.

113830 Bigelow Belle

Farrowed Mar. 7 1905
Litter, 10; 2 boars and 4 sows raised.
Bred by Wm. Malcolm, Bigelow, Minn.
Sold to John Lakings, Hurley, S. D.

- Dale 35169 ..... (Fairchild & Stevenson.)
  - Orion's Profit 29243. Manley & Co.
  - Lady Hickey 41122. Manley & Co.
- Ida 36738 ..... (Wm. Malcolm.)
  - Malcolm Model 13879. R. C. Watt.
  - Darling 19072. T. E. Bly.

113832 Minnesota Belle Flower

Same. Sold to Claud Huffman, Scranton, Ia.

113834 Malcolm's Maid

Farrowed Mar. 24 1905
Litter, 12; 4 boars and 6 sows raised.
Bred by Wm. Malcolm, Bigelow, Minn.
Sold to Claud Huffman, Scranton, Ia.

- Dale 35169 ..... (See above.)
- Queen 95224 ..... (Wm. Malcolm.)
  - Malcolm Model 13879. R. C. Watt.
  - Darling 19072. T. E. Bly.

113836 G. R's Choice

Farrowed Jan. 24 1904
Litter, 7; 3 boars and 3 sows raised.
Bred by J. W. Pittman, Lohrville, Ia.
Sold to G. R. Moss, Lohrville, Ia.

- Farmer's Choice II 25447 ..... (H. B. Farmers.)
  - Farmer's Choice 10885. Jas. T. Dollison.
  - Bell F. 28014. Jas. Frakjar.
- Harrison's Time 61280. (E. C. Harrison.)
  - Mohawk 8301. J. W. Stribling & Son.
  - Pearl 22902. E. C. Harrison.

113838 Gold Wine

Farrowed Apr. 6 1905.
Litter, 7; 4 boars and 3 sows raised.
Bred by J. W. Pittman Lohrville, Ia.
Sold to G. R. Moss, Lohrville, Ia.
Resold to J. W. Pittman, Lohrville, Ia.

- Peerless Orion 32493.. (Manley & Co.)
  - Orion 5293. N. P. Clark.
  - Peerless Beauty 71360. Manley & Co.
- G. R.'s Choice 113836.. (J. W. Pittman.)
  - Farmer's Choice II 25447. H. B. Farmer.
  - Harrison's Time 61280. E. C. Harrison.

113840 Goldy O

Same. Sold and resold to same.

113842 Orion's Beauty

Same. Sold and resold to same

113844 Sure Bell

Farrowed Mar. 20 1904.
Litter, 11; 2 boars and 3 sows raised.
Bred by E. J. Brown, Osceola, Neb.
Sold to O. E. Mickey, Osceola, Neb.

- Sure Thing Jimmy 25205 ..... (E. J. Brown.)
  - Western Breeder 19523. Dice & Garber.
  - Red Hyt II 45976. E. J. Brown.
- Ella Belle B. 61920.... (H. B. Louden & Son.)
  - Jumbo Red 7973. S. E. Morton & Co.
  - Ella Belle H II 21914. S. N. Hickman.

113846
Ruberta I

Farrowed Mar. 7 1904.
Litter, 7; 1 boar and 3 sows raised.
Bred by J. B. Campbell Clay Center, Neb.
Sold to O. S. Larson, Persia, Ia.

Belvidere 24851 .....
A. D. McGlothlen.

Neb. Red Light 17809.
Wm. Roberts & Son.

X Rays III 30548.
A. D. McGlothlen.

Ruberta 72716 .....
J. B. Camubell.

Louden's Jumbo 15125.
H. B. Louden & Son.

Carrie C. 35418.
C. J. Johnson.

113848
Logan Pride

Farrowed Mar. 22 1904
Litter, 10; 3 boars and 4 sows raised.
Bred by H. B. Louden & Son, Clay Center.
Sold to J. B. Campbell, Clay Center, Neb.
Resold to O. S. Larson, Persia, Ia.

Louden's Col. 11047a..
Carl Scott.

Ed's Col. 8035a.
Ed Borradaile.

Della Scott 22714a.
Carl Scott.

Miss Grace 80232 ....
H. B. Louden & Son.

Louden Jumbo 15125.
H. B. Louden & Son.

Blue Belle 33142.
H. B. Louden & Son.

113850
Myrtle IV

Farrowed Mar. 19 1904
Litter, 7; 2 boars and 1 sow raised.
Bred by O. S. Larson, Persia, Ia.

None Such 23097 .....
J. W. Greenfield.

Teddy R. 14257.
H. S. Allen.

Red Clover II 28092.
J. W. Greenfield.

Myrtle III 59506 ....
H. C. Sheldon.

Addy Wonder 18489.
W. S. Addy.

Myrtle S. 33758.
Wm. Godby.

113852
Blue Belle

Farrowed Dec. 26 1904
Litter, 4; 2 boars and 2 sows raised.
Bred by O. S. Larson, Persia, Ia.

Orion of Mt. Pleasant 30923 .....
Manley & Co.

Orion 5293.
N. P. Clark.

Lottie Red 38408.
Manley & Co.

Belle L. 78476 .....
O. S. Larson.

Jumbo Red 18265.
W. L. Addy.

Miss Larson 62664.
Geo. Armstrong.

113854
Lady Logan No II

Farrowed Aug. 5 1904
Litter, 11; 2 boars and 9 sows raised.
Bred by O. S. Larson, Persia, Ia.

None Such 23097 ....
J. W. Greenfield.

Teddy R. 14257.
H. S. Allen.

Red Clover II 28092.
J. W. Greenfield.

Lady Logan 53612 ...
W. H. Reed.

Red Jacket 20529.
P. W. Reece.

Opal No. 1 26428.
W. H. Reed.

113856 Larson's Best Same.

113858
Beauty's Best

Farrowed Dec. 23 1904.
Litter, 8; 2 boars and 4 sows raised.
Bred by O. S. Larson, Persia, Ia.

None Such 23097 ....
(See above.)

Beauty L 78474 .....
Samuel Shaw.

Royal Red 19573.
Manley & Co.

Daisy's Best 58630.
Manley & Co.

113860 Fancy Lady Same.

113862
Nancy L

Farrowed Aug. 5 1904.
Litter, 11; 2 boars and 9 sows raised.
Bred by O. S. Larson, Persia, Ia.

None Such 23097 .....
(See above.)

Lady Logan 53612 ....
W. H. Reed.

Red Jacket 20529.
P. W. Reece.

Opal No. 1 26428.
W. H. Reed.

113864 Lady None Such Same.

113866
Fairy Belle

Farrowed Apr. 2 1904.
Litter, 8; 4 boars and 4 sows raised.
Bred by Geo. Armstrong Woodbine, Ia.
Sold to O. S. Larson, Persia, Ia.

Orion Lad 24183 ....
Manley & Co.

Armstrong Favorite 76012 .....
Geo. Armstrong.

Orion 5293.
N. P. Clark.

Daisy Allison 48044.
Manley & Co.

Jumbo Red 18265.
W. L. Addy.

Armstrong's Model 26536.
West & Salisbury.

113868
Peterson's Choice

Farrowed Mar. 3 1906.
Litter, 11; 2 boars and 3 sows raised.
Bred by J. W. Abraham Valley, Neb.
Sold to Wm. Peterson, Valley Neb.

William R. 36585 . ...
Smith Brown.

Abraham's Best 67206.
Wm. Fraker.

Luther R. 7319a.
Wm. Roberts & Son.

Modesty II 8516.
F. F. Failor.

Gold Winner 16899.
Wm. Fraker.

Brown's Queen 41664.
Wm. Fraker.

113870
Lida C

Farrowed Apr. 1 1904
Litter, 5; 1 boar and 3 sows raised.
Bred by J. W. Reid, Portis, Kan.
Sold to Jos. McCue, Stockton, Kan.
Resold to J. N. Cross, Stockton, Kan.

Iowa Chief 23767 ....
O. S. West.

Daisy 2nd 60184 .....
J. W. Reid.

Luther Chief Jr. 14183.
Wm. Fraker.

Iowa Girl 45034.
O. S. West.

Neb. Dude 16437.
W. A. May.

Red Daisy 39262.
J. W. Reid.

113872
Red Queen

Farrowed Apr. 13 1904.
Litter, 7; 4 sows raised.
Bred by John W. Jones, Meredith, Kan.
Sold to J. M. Cross, Stockton, Kan.

- Fancy Kant Beat Me 24921 — Ed S. Foust.
  - Kant Be Beat 10239a. — Ira Jackson.
  - Fancy Xenia 47490. — Ed S. Foust.
- Barbara 63842 — Jno. W. Jones & Co.
  - Fancy Jumbo 17163. — H. B. Louden & Son.
  - Fancy June 57234. — Jno. W. Jones & Co.

113874 Red Rosa Same. Sold to same.

113876
Lucy L

Farrowed Mar. 8 1898.
Litter, 8; 3 boars and 2 sows raised.
Bred by John E. Combs, Mulberry, Ind.
Sold to W. U. Manlove, Tipton, Ind.

- Wonder of Windfall 2663 — J. M. Stonebraker.
  - Alex Abdallah 2275. — J. S. Stonebraker.
  - Wonder 2496. — J. S. Stonebraker.
- Mulberry Lady 6606 — W. C. Legg.
  - Golden Seal 977. — Jos. Vogel.
  - Lady Monarch 1700. — J. E. Fox.

113878
Beatrice

Farrowed May 3 1905.
Litter, 9; 2 boars and 6 sows raised.
Bred by W. E. Stokes, Stratford, Tex.

- Dayton 31975 — J. H. Baker.
  - Gold Hunter 21653. — Wm. Fraker.
  - Lorena 75938. — J. H. Baker.
- Angelina 21566 — Tom Frazier.
  - Hoosier Wilkes 5183. — W. L. Addy.
  - Columbian Princess II 5596. — C. H. Searle.

113880 Catherine Same.

113882
Victoria

Farrowed May 1 1904.
Litter, 5; 1 boar and 3 sows raised.
Bred by W. K. Stokes, Stratford, Tex.

- Texas Sensation 23539. — D. W. Brown.
  - Sensation 7393a. — L. L. Moorman & Co.
  - Lady Brown 21856a. — W. E. Brown.
- Pauline 70314 — W. K. Stokes.
  - Buster 16705. — C. D. Hughes.
  - Riverside Queen 49346. — W. K. Stokes.

113884
Agnes

Farrowed May 30 1905.
Litter, 9; 2 boars and 6 sows raised.
Bred by W. K. Stokes, Stratford, Tex.
Sold to Ike Norton, Dumas, Tex.

- Dayton 31975 — J. H. Baker.
  - Gold Hunter 21653. — Wm. Fraker.
  - Lorene 75938. — J. H. Baker.
- Angeline 21566 — Tom Frazier.
  - Hoosier Wilkes 5783. — W. L. Addy.
  - Columbian Princess 5596. — C. H. Searle.

113886
Red Rose

Farrowed May 1 1904.
Litter, 7; 2 boars and 4 sows raised.
Bred by W. K. Stokes, Stratford, Tex.

Buster 16705 .....
C. H. Hughes.

Bob Lee 5567.
West & Salisbury.
Belle of Sherman II 14058.
Nat Edmonson.

Margaritte 51862 .....
W. K. Stokes.

Stowaway 9707.
Tom Frazier.
Drucilla 28682.
Tom Frazier.

113888
Eva Welch 3rd

Farrowed Feb. 22 1904.
Litter, 9; 3 boars and 5 sows raised.
Bred by I. C. Welch, Bedford, Ia.
Sold to Harry Riggin, Petersburg, Ill.

Mogul 14025 .....
S. E. Morton & Co.

Ed's Dictator 9961a.
C. C. Brawley & Co.
Variety XIII 15242a.
G. W. Stoner & Son.

Eva Hur II 27820 ....
I. C. Welch.

Rural 6971a.
G. W. Stoner.
Eva Hur 15842.
F. H. Herring.

113890
Belle Clark

Farrowed July 13 1905.
Litter, 10; 3 boars and 5 sows raised.
Bred by T. S. Larrowe, Miltonvale, Kan.
Sold to Ira Clark, Idana, Kan.

Orionson 35147 .....
Manley & Co.

Orion 5293.
N. P. Clark.
Fancy Allison 65494.
Manley & Co.

Victorie 69280 .....
D. Trott.

Sir Mark 11733.
A. L. Peugh.
Roxie 46672.
D. Trott.

113892
Mary J

Farrowed Feb. 29 1904
Litter, 7; 3 boars and 4 sows raised.
Bred by Thos. B. Snavely, Peabody, Kan.
Sold to T. I. Furst, Peabody, Kan.

Course Gold 19993 ...
J. L. Mangold.

Golden Chief 11561.
Ike Summers.
Broadback 32114.
J. U. Howe.

Mary H. 48656 .....
H. A. J. Coppins.

Red Cloud 15117.
J. U. Howe.
Olive 36980.
J. U. Howe.

113894 Mary I Same. Sold to same.

113896
Triplett's Queen

Farrowed July 14 1904
Litter, 12; 5 boars and 4 sows raised.
Bred by W. G. Brown, Triplett, Mo.
Sold to John Suntkin, Triplett, Mo.

Grand 26191 .....
Theo. Grass.

Victor 13895.
J. L. Condron.
Minnie May 45174.
Richards Bros.

Red Bird 68782 .....
E. C. Harrison.

Red Star of the West 17883.
D. Nauman.
Dulcibella III 50776.
E. C. Harrison.

113898
Lidia

Farrowed Apr. 2 1904.
Litter, 11; 1 boar and 6 sows raised.
Bred by J. E. Mendenhall & Son, Fairbury, Neb.
Sold to W. N. Corder, Washington, Kan.

Capt. Jno. Smith 19619
T. L. Livingston.

Captain Clayton 10399.
C. Borradaile.

Peggie 36758.
T. L. Livingston.

Fayette 69216 .....
J. E. Mendenhall.

Buck Garrett 14007.
J. T. Tharp.

Nellie Fay 27362.
W. B. Cropsey.

113900
Red Bird

Farrowed Mar. 19 1904
Litter, 10; 1 boar and 6 sows raised.
Bred by L. T. Benford, Cyville, Kan.
Sold to J. C. Horney, Neodesha, Kan.

George 8059 .....
N. B. Sawyer.

Shorthand 4995.
Wm. Roberts & Son.

Model Gem 10436.
R. S. Thomas.

Darkie 29222 .....
L. T. Bedford.

Joe West 5931.
J. R. Francis.

Kate Best 13204.
J. W. Shepard.

113902
Mary Bess

Farrowed Mar. 28 1904
Litter, 10; 3 boars and 7 sows raised.
Bred by S. G. Richards, Sturgeon, Mo.
Sold to J. T. Harris, Clark, Mo.

Boon Chief 25573 ....
C. B. Fagin.

Advance 10697.
D. W. Brown.

Ina 41554.
C. B. Fagin.

Bess H. 76972 .....
S. G. Richards.

Dictator II 18089.
S. G. Richards.

Dolly B. II 26394.
S. G. Richards.

113904
Miss Challenger

Farrowed Mar. 11 1903
Litter, 7; 2 boars and 2 sows raised.
Bred by Geo. Briggs & Son, Clay Center, Neb.

Duroc Challenger 11163 .....
C. W. & Wm. Reed.

Orion Chief 6717.
Wm. Roberts & Son.

Miss Bredwell 16794.
E. E. Newton.

Duroc Belle 60690 ...
O. S. West.

Duroc King 7327a.
Ira VanAusdal.

Perfection Belle 44602.
O. S. West.

113906
Violet

Farrowed Mar. 11 1905
Litter, 10; 5 boars and 5 sows raised.
Bred by Ia. Agrl. College, Ames, Ia.

College King 27005 ....
J. A. Johnson.

King J. 16193.
G. A. Munson.

Well bred 33562.
G. A. Munson.

Cherry Q. 70646 .....
Ia. Agrl. College.

To'stoy 12533.
H. F. Hoffman.

Hattie A. 50618.
Cantine Bros. & Stevenson.

113908 Dewdrop Same.

113910 Rose Same.

113912
Freda

Farrowed Feb. 26 1905
Litter, 10; 7 boars and 3 sows raised.
Bred by Ia. Agrl. College, Ames, Ia.

College King 27005....
(See above.)

College Maria 92370 ..
Ia. Agrl. College.

Morton's Choice 20347.
S. E. Morton & Co.

Maria II 50610.
Ia. Agrl. College.

113914 Julia Same.

113916
Rachel

Farrowed Apr. 8 1905.
Litter, 5; 1 boar and 4 sows raised.
Bred by Ia. Agrl. College, Ames, Ia.

Belle Corrector 37015..
S. P. Freed.

Corrector D. 24155.
W. H. Reed.

Belle Hall 76394.
S. P. Freed.

College Queen 92364..
Ia. Agrl. College.

College King 27005.
J. A. Johnson.

Queen H. 70650.
Ia. Agrl. College.

113918
Stella

Farrowed Mar. 2 1905
Litter, 10; 6 boars and 4 sows raised.
Bred by Ia. Agrl. College, Ames, Ia.

College King 27005 ...
J. A. Johnson.

King J. 16193.
G. A. Munson.

Wel'bred 33562.
G. A. Munson.

Maria's Pet 92366 ....
Ia. Agrl. College.

Morton's Choice 20347.
S. E. Morton & Co.

Maria II 50610.
Ia. Agrl. College.

113920
Auburn Lady

Farrowed Apr. 4 1905.
Litter, 7; 4 boars and 3 sows raised.
Bred by Ia. Agrl. College, Ames, Ia.

College King 27005 ...
(See above.)

Tolstoy's Hattie 92372
Ia. Agrl. College.

To'stoy 12533.
H. F. Hoffman.

Hattie A. 50618.
Ia. Agrl. College.

113922
May Bell

Farrowed June 24 1903.
Litter, 6; 2 boars and 4 sows raised.
Bred by A. M. Comer, Fostoria, Kan.
Sold to C. M. Frager, Westmoreland, Kan.

Hercules 15289 .....
H. B. Kenley.

Higgins Model 3251.
M. R. Higgins.

Goldie 22858.
G. C. Stufft.

Ruby C. 24710 .....
Thos. Watkinson.

Captain Jack 9591.
D. Trott.

Da'sy II 16902.
D. Trott.

113924
Red Trixie

Farrowed June 3 1904.
Litter, 10; 6 boars and 4 sows raised.
Bred by Manley & Co., Lyons, Neb.
Sold to P. B. Laraway, Pacific Jct., Ia.,
Resold to P. J. Colgan,. Pacific Jct., Ia.

Orion 5293 ..... (Ben Hur H. 4539a. / J. A. Hubbard. — Nellie C. II 9740a. / N. P. Clark.)
N. P. Clark.

Trixie 74176 ..... (Dandelion 12165. / Manley & Co. — Edith Mc 19628. / S. E. McCullough.)
Manley & Co.

113926
Queen Mills II

Farrowed Apr. 23 1904.
Litter, 6; 3 boars and 1 sow raised.
Bred by Manley & Co., Lyons, Neb.
Sold to P. B. Laraway, Pacific Jct., Ia.
Resold to P. J. Colgan, Pacific Jct., Ia.

Proud Advance 23549. (Advance 11309. / J. M. Morrison. — Lucy D. II 18106. / Geo. Duffus.)
Johnston Bros.

Queen Miller 69072 ... (Orion 5293. / N. P. Clark. — Maudie's Best 61208. / Manley & Co.)
Manley & Co.

113928
Princess

Farrowed Mar. 10 1905
Litter, 16; 4 boars and 8 sows raised.
Bred by Ira R. Jordan, Palestine, Ill.
Sold to Jos. Towell, Kingman, Ind.

Illinois Chief 28939... (Sensation Chief 18405. / D. W. Brown. — Fairview Belle 43094. / J. B. Hiligoss & Son.)
O. Walker & Son.

Edith W. 24696 ..... (Banker 10501. / B. F. Carper. — Red Bird B. 24692. / G. W. Trone.)
P. W. Barnes.

113930 Red Rose Same. Sold to same.

113932
Flora Temple

Farrowed Sept. 19 1904
Litter, 8; 2 boars and 6 sows raised.
Bred by Tom Brock, Jasper, Mo.
Sold to B. M. Jerome, Jasper, Mo.

Tornado 31429 ..... (Wonder Lad 17259. / McFarland Bros. — Hallena II 25078. / G. W. Trone & Son.)
McFarland Bros.

Belle Brock 47994 .... (Red Chief 19467. / Wm. Fraker. — Lady Wilbur 42070. / R. S. Thomas.)
R. S. Thomas.

113934
Lentner's Queen

Farrowed Apr. 7 1905.
Litter, 9; 4 boars and 3 sows raised.
Bred by Maupin & Applegate, Shelbina, Mo.
Sold to James Kidwell, Lentner, Mo.

Red Duke 29347 ..... (Dictator 10899a. / Thos. Bennett. — Cyclopedia 2nd 19716a. / Thos. Bennett.)
Thos. Bennett.

Red Dutch 69010 ..... (Jumbo L. 17793. / J. L. Crozier. — Sunny Slope Belle 53048. / Henry Lauer.)
Henry Lauer.

113936
Shelbina's Beauty

Farrowed Oct. 10 1904.
Litter, 9; 4 boars and 5 sows raised.
Bred by Maupin & Applegate, Shelbina, Mo
Sold to Mat Grigsby, Holliday, Mo.

Dan 28139 .....
N. B. Cutler.

Rival Prince 18585.
J. S. Kelly.

Goldie 35424.
N. B. Cutler.

Red Durch 69010 .....
Henry Lauer.

Jumbo L. 17793.
J. L. Crozier.

Sunny Slope Belle 53048.
Henry Lauer.

113938
Lily J

Farrowed Oct. 17 1904.
Litter, 9; 4 boars and 1 sow raised.
Bred by Aug. Sonneland Harlan, Ia.
Sold to Ely Haskins, Harlan, Ia.

Red Chief 26135 .....
J. H. Menzel.

Teddy 16211.
N. P. Clark.

Miss Dale 33040.
Ira VanAusdal.

Mary K. 28222 .....
C. A. Boyd.

King Edward 7201.
O. S. Miller.

Miss Defiance 10366.
S. M. DeYoe & Sons.

113940
Bell

Farrowed Mar. 5 1904.
Litter, 8; 2 boars and 4 sows raised.
Bred by R. Waldon, Harlan, Ia.
Sold to Eli Haskins, Harlan, Ia.

Red King 19761 .....
Thos. Bennett.

Dan B. 9827a.
J. H. McDaniel & Son.

Rossville Queen 12678a
Thos. Bennett.

Goldy M. 34444 .....
Thos. Bennett.

Waverly 7361a.
Thos. Bennettfl

Trophy 34438.
Thos. Bennett.

113942 Alice Same. Sold to same.

113944
Kansas Beauty

Farrowed July 27 1904.
Litter, 11; 3 boars and 3 sows raised.
Bred by W. F. Garrett, Portis, Kan.

Auction Boy 3rd 23471
Geo. Briggs & Son.

Auction Boy 2nd 17549
J. A. Westering.

Red Lady 36638.
Geo. Briggs & Son.

Miss Orion 65968 .....
Manley & Co.

Orion 5293.
N. P. Clark.

Portis Belle 46396.
Manley & Co.

113946 Miss Orion 2nd Same. Sold to John McCullough, Concordia, Kan.

113948 Valley Orion Same. Sold to R. W. Goodman, St. John, Kan.

113950 Beautiful Orior Same. Sold to F. Miller, Wakefield, Kan.

113952
Miller's Choice

Farrowed Nov. 6 1904.
Litter, 11; 3 boars and 7 sows raised
Bred by W. F. Garrett, Portis, Kan.
Sold to F. Miller, Wakefield, Kan.

Auction Boy 3rd 23471
(See above.)

Prairie Belle 44884...
C. J. Gaebel.

Perfection I Know 9925a.
West & Salisbury.

Gaebel's Pride 18924a.
West & Salisbury.

113954

Portis Lady 2nd

Farrowed Oct. 17 1904.
Litter, 11; 4 boars and 5 sows raised.
Bred by W. F. Garrett, Portis, Kan.
Sold to R. W. Goodman St. John, Kan.

Edward H. 21651 ..... W. F. Garrett.
- Prince Eric 3rd 13963. W. W. Hogate.
- Daisy Drew 23370. D. S. Roush.

Portis Lady 1st 69570. Manley & Co.
- Dandelion 12165. Manley & Co.
- Gold Dust 46394. Manley & Co.

113956

Miss Russell 2nd

Farrowed June 14 1904.
Litter, 7; 3 boars and 4 sows raised.
Bred by E. G. Spikes, Chariton, Ia.
Sold to M. S. Cooley, Knoxville, Ia.

Jumbo Taylor 36051 .. E. G. Spikes.
- Clay Lyons 25851. Clay Lyons.
- Young Ruth 32312. M. M. Elmendorf.

Miss Russell 62148 ... H. G. Myers & Son.
- Russell's Best 17501. F. A. Russell.
- I. X. L. III 42738. Bowman & Fitch.

113958

Young Ruth 2nd

Farrowed Mar. 24 1904.
Litter, 10; 1 boar and 4 sows raised.
Bred by E. G. Spikes, Chariton, Ia.
Sold to Martin Cooley, Knoxville, Ia.

Hardy Red 25849 ..... H. C. Myers.
- Jumbo Red 7973. S. E. Morton & Co.
- Jessie 19396. E. C. Preston.

Young Ruth 32312 .... M. M. Elmendorf.
- Uncle Tom B. 8895a. Thos. Bennett.
- Ruth Taylor 18600a. W. J. S. Taylor.

113960

Miss Wonder

Farrowed May 6 1905.
Litter, 10; 2 boars and 5 sows raised.
Bred by Marshall Bros., Burden, Kan.

Mo. Wonder 12945 .... O. Walter & Co.
- Longfellow Jr. 8545a. Ira Jackson.
- Bessie Wonder VI 21956. O. Walter & Co.

Windsor Lady 58604 .. J. T. Stodder.
- Pontiac King 8061. N. B. Sawyer.
- Windsor 35708. J. R. Stodder.

113962 Windsor Lady II Same.

113964 Wonder Lady Same.

113966

Waco Haith

Farrowed May 3 1905.
Litter, 10; 4 boars and 4 sows raised.
Bred by J. C. Hestand, Sherman, Tex.
Sold to W. R. Orwin. Waco, Tex.

Tom H. 13811 ..... Thos. Bennett.
- Orrie 9141a. O. Walter & Co.
- Chicago Belle II 18238a Thos. Bennett.

Nettie No. 4 47332.... J. C. Hestand.
- Dictator 7703. W. A. Pearson.
- Queen of Sherman 28770. Nat Edmonson.

113968
Texas Belle

Farrowed Apr. 9 1905.
Litter, 12; 7 boars and 3 sows raised.
Bred by J. C. Hestand, Sherman, Tex.
Sold to L. A. Angley, Rowlett, Tex.

- Enterprise III 30559...
  - Tony 26369. J. D. Nidlinger.
  - 1st Reader 53230. C. R. Doty.
- Willie 78074 .....
  - Lee Belle 7833. Nat Edmonson.
  - Olive A. 42774. J. J. McLain.

113970
May Queen

Farrowed Mar. 6 1904.
Litter, 7; 1 boars and 4 sows raised.
Bred by J. E. Kuhns, Algona, Ia.

- Bob 13391 .....
  - Hans 6357. Jas. Frakjar.
  - Constance II 22632. Jas. Frakjar.
- Lady Mayflower 54066.
  - Alfonso Wonder 12673. Ira VanAusdal.
  - Mayflower 31214. Jas. Frakjar.

113972 Kuhn's Mayflower Same.

113974 Mabel B Same. Sold to Homer Lindhorst, Algona, Ia.

113976
Lucy

Farrowed Mar. 18 1904.
Litter, 10; 3 boars and 1 sow raised.
Bred by J. B. Adams, Blair, Neb.
Sold to R. W. Adamss, Blair, Neb.

- Red Dick 34149 .....
  - Golden Perfection 16787. Manley & Co.
  - Grant Beauty 33452. Manley & Co.
- Red Nebraska Queen 46182 .....
  - Younk Ak Sar Ben Jr. 9823. C. Searle.
  - Autumn Lady 24214. Welch Bros.

113978
Copia 2nd

Farrowed Mar. 21 1905.
Litter, 16; 4 boars and 5 sows raised.
Bred by M. Brewer & Son, Mt. Hope, Kan.

- Dad Tillford 23019 ...
  - Canton 3747. Wm. Roberts & Son.
  - Lady Belle 24782. Smith & Dulaney.
- Copia 35292 .....
  - Victor Hugo 10223. D. W. Brown.
  - My Choice 27890. J. U. Howe.

113980 Copia 3rd Same.

113982
Copia IV

Farrowed May 23 1903.
Litter, 8; 4 boars and 3 sows raised.
Bred by M. Brewer & Sons, Mt. Hope, Kan.

- Dad Tillford 23319...
  (See above.)
- Copia 35292 .....
  - Victor Hugo 10223. D. W. Brown.
  - My Choice 27890. J. U. Howe.

113984
Copia 5th

Farrowed Dec. 24 1903.
Litter, 13; 3 boars and 3 sows raised.
Bred by M. Brewer & Sons, Mt. Hope, Kan.

Dad Tillford 23019....
(See above.)

Copia 35292 .....
J. U. Howe.

Victor Hugo 10223.
D. W. Brown.

My Choice 27890.
J. U. Howe.

113986
Copia 6th

Farrowed July 3 1904.
Litter, 14; 2 boars and 4 sows raised.
Bred by M. Brewer & Sons, Mt. Hope, Kan.

Dad Tillford 23019 ...
(See above.)

Copia 35292 .....
J. U. Howe.

Victor Hugo 10223.
D. W. Brown.

My Choice 27890.
J. U. Howe.

113988
May Flower C

Farrowed Mar. 19 1905
Litter, 11; 6 boars and 3 sows raised.
Bred by M. Brewer & Sons, Mt. Hope, Kan.

Dad Tillford 23019 ...
(See above.)

May Flower B. 82444 .
J. U. Howe.

Dandy Boy 10721.
Geo. Briggs & Son.

Copia 35292.
E. L. Young.

113990 May Flower D Same.

113992
Indiana

Farrowed Mar. 28 1904.
Litter, 5; 4 sows raised.
Bred by M. Brewer & Sons, Mt. Hope, Kan.

Dad Tillford 23019 ...
(See above.)

Hope Maid 82446 .....
W. F. Garrett.

Prince Eric III 15963.
W. W. Hogate.

Lillian 36958.
W. F. Garrett.

113994
Dollie C

Farrowed Apr. 14 1904
Litter, 10; 7 boars and 3 sows raised.
Bred by M. Brewer & Sons, Mt. Hope, Kan

Dad Tillford 23019 ...
(See above.)

Dollie B. 82442 .....
J. U. Howe.

Dandy Boy 10721.
Geo. Briggs & Son.

Copia 35292.
E. L. Young.

113996

Mt Hope's Queen

Farrowed Mar. 27 1905.
Litter, 12; 2 boars and 8 sows raised.
Bred by M. Brewer & Sons, Mt. Hope, Kan.

Dad Tillford 23019 ...
(See above.)

Princess Chic 86016 ...
F. W. Gillespie.

- Twister 19919. E. L. Young.
- Red Reno 27160. John Henderson.

113998

Nellie Brooks

Farrowed Apr. 9 1904.
Litter, 13: 2 boars and 8 sows raised.
Bred by Thos. Brooks, Belmond, Ia.
Sold to C. W. Wolf, Hampton, Ia.

Iowa Chief 27403 ....
O. A. Younkers.

- Iowa Hero 12809. S. M. DeYoe & Son.
- Belmond Belle 31436. S. M. DeYoe & Sons.

Ellouise 32134 .....
J. J. Hazlett.

- King Wright 9417. R. E. Bower.
- Hazelett's Choice 29548 R. E. Bower.

114000 Woody's Perfection

Farrowed Mar. 18 1905.
Litter, 7; 2 boars and 5 sows raised.
Bred by O. N. Woody, Monroe, Ia.
Sold to Ed L. Wensel, Melbourne, Ia.

Big Chief D. 16491 ...
O. N. Woody.

- Minnesota Chief 8611. T. E. Bly.
- Cholera Proof 17184. O. N. Woody.

Modest Belle 42526....
O. N. Woody.

- Modest Tom 10305. O. N. Woody.
- Flossie L. 26628. O. N. Woody.

114002

Woody's Pride

Farrowed Mar. 11 1905.
Litter, 13: 4 boars and 4 sows raised.
Bred by O. N. Woody, Monroe, Ia.
Sold to J. D. Waltemeir, Melbourne, Ia.

Missouri Earl 16489 ..
W. L. Addy.

- Crimson Chief 9081. W. L. Addy & Son.
- Silver Dot 37474. W. L. Addy & Son.

Modesty III 33526 ...
O. N. Woody.

- Rural No. 8209. Z. I. Grout.
- Modest Queen 23946. O. N. Woody.

114004

J. D's Choice

Farrowed Mar. 4 1905.
Litter, 11: 4 boars and 5 sows raised.
Bred by O. N. Woody, Monroe, Ia.
Sold to J. D. Waltemeier, Melbourne, Ia.

Big Chief D. 16491....
O. N. Woody.

- Minnesota Chief 8611. T. E. Bly.
- Cholera Proof 17184. O. N. Woody.

Lady Clyde 76790.....
O. N. Woody.

- Missouri Earl 16489. W. L. Addy & Son.
- Sweepstakes T. 42524. O. N. Woody.

114006

Red Bird

Farrowed Mar. 19 1904.
Litter, 6; 1 sow raised
Bred by E. H. Deal, Elwood, Ill.
Sold to E. E. Noel, Elwood, Ill.

My Michigan 17409 ...
J. C. Barney.

- Neighbor Boy 9931a. S. V. Wise.
- Picture 31536. L. R. Kuney.

Maud Esther 54502 ...
E. H. Deal.

- King Fisher 14121. E. H. Deal.
- Maud D. II 33250. E. E. Henderson.

114008
Emma H

Farrowed May 28 1904.
Litter, 10; 4 boars and 5 sows raised.
Bred by J. S. Teale, Lamoni, Ia.

Walter W. 17183 ..... Larchwood Chief 8459. N. P. Clark. / Larchwood Queen 19008. M. E. Edwards.
W. N. Wheeler.

Faunie Hill 73562 .... John's Best 14483. J. D. Stevenson. / Dark Beauty II 18484. J. D. Stevenson.
Ellis Hill.

114010 Clara H Same.

114012
Lyda

Farrowed Dec. 5 1904.
Litter, 9; 4 boars and 2 sows raised.
Bred by J. S. Teale, Lamoni, Ia.

Walter W. 17183 ..... (See above.)

Stella 47378 ..... Silver Dick 1619. N. P. Clark. / Maud R. 16894. W. H. Taylor & Son.
J. D. Stevenson.

114014
Dark Beauty

Farrowed Apr. 16 1904.
Litter, 8; 4 boars and 4 sows raised.
Bred by J. S. Teale, Lamoni, Ia.

Red Prince 24197 ..... Addy Wonder 18489. W. L. Addy & Son. / Model Belle 9892. J. C. Woodburn.
H. C. Sheldon.

Lady Clare 47382 ..... Joe Bunker 9503. H. F. Hoffman. / Jeptha II 17494. H. L. Cantine.
Frank J. Clouss.

114016
Maud S

Farrowed Mar. 4 1904.
Litter, 9; 5 boars and 4 sows raised.
Bred by J. S. Teale, Lamoni, Ia.

Walter W. 17183 ..... Larchwood Chief 8459. N. P. Clark. / Larchwood Queen 19008. M. E. Edwards.
W. W. Wheeler.

Maud 32760 ..... King John 5623. J. D. Stevenson. / Miss Lucas II 15344. E. B. Watson.
J. S. Teale.

114018
Alice R

Farrowed Mar 22, 1904.
Litter, 9; 4 boars and 5 sows raised.
Bred by M. C. Miller, Walcott, Ia.

Mack 29353..... William M 15381 Wallace Bros. / Aunt Samantha 20816 W. McElree.
McElree & Fey.

Helen 72208..... Dr. G. 22655 Jos. Vogel. / Queen B 29652 Wm. Fraker.
M. C. Miller.

114020

Lena E

Farrowed Mar 28, 1904
Litter, 12; 3 boars and 5 sows raised.
Bred by M. C. Miller, Walcott, Ia.

Mack 29353 .....
(See above.)

Dell 72206.....
M. C. Miller.

- Dr. G. 22655 / Jos. Vogel.
- Hazel M. 25768 / Martin C. Miller.

114022

Kate

Farrowed Mar 24, 1904.
Litter, 10; 4 boars and 4 sows raised.
Bred by Martin C. Miller, Walcott, Ia.

Mack 29353.....
(See above.)

Queen Lill 72202.....
M. C. Miller.

- Dr. G. 22655 / Jos. Vogel.
- Ella K. 25764 / M. C. Miller.

114024

Emma M

Farrowed Apr 2, 1904
Litter, 11; 4 boars and 4 sows raised.
Bred by M. C. Miller. Walcott, Ia.

Mack 29353 .....
(See above.)

Lucile 72200.....
M. C. Miller.

- Dr. G. 22655 / Jos. Vogel.
- Josie S. 25766 / M. C. Miller.

114026

Fairview Belle

Farrowed Mar 27, 1905
Litter, 9; 5 boars and 2 sows raised.
Bred by Jas. T. Dollison, Sac City, Ia.
Sold to H. B. Farmer, Lake City, Ia.

Fairview Major 25607..
A. T. Sundell.

- Lord Roberts 17329 / Wm. Roberts & Son.
- Nona Roberts 22460 / Wm. Roberts & Son.

Mary A. 87588.....
Jas. T. Dollison.

- Supply 4563a / S. E. Morton & Co.
- Lady Mac II 19220 / J. R. McClure.

114028

Jennie Lynn

Farrowed Feb 23, 1905
Litter, 6; 4 sows raised.
Bred by Lee Baker, Paradise, Tex.
Sold to Chas. Richardson, Alvard, Tex.

Don Juan 14533.....
Nat Edmonson.

- Roberts 14525 / Wm. Roberts & Son.
- Highland Rose Bud 25588 / Nat Edmonson.

Red Rose III 47094....
L. L. & A. J. DeYoung.

- Orion Jr. 11233 / S. E. McCullough.
- Archerna 15708 / A. J. DeYoung.

114030 Lakewood Belle Same. Sold to A. C. Houchins, Paradise, Tex.

114032 Edgewood Belle 52

Farrowed Apr 28, 1905
Litter, 8; 4 boars and 4 sows raised.
Bred by Geo. H. Baldwin, Mendon, Ill.

M. Judge 31919.....
A. H. Kemp.

Climax II 23361
McFarland Bros.

Verda Mode' 65250
McFarland Bros.

Edgewood Belle 33rd 66832 .....
G. H. Baldwin.

Prosperity II 15021
C. C. McCutchen.

Edgewood Belle 24th 43180
G. H. Baldwin.

114034 Edgewood Belle 50 Same.

114036 Edgewood Belle 53rd Same.

114038 Edgewood Belle 51st Same.

114040 Lynn's Queen

Farrowed Feb 17, 1904
Litter, 9; 1 boar and 4 sows raised.
Bred by Walter A. Lynn, Grundy Center, Ia.

Gilbert's King 25015..
F. H. Herring.

Eureka 10965a
Mortgage Lifter
Marion Stultz. 20940a
F. H. Herring.

Ruby Sprague 87472...
O. S. Gilbert.

Golden Sprague 8701
H. F. Hoffman.

Ida V III 20838
R. E. Bower.

114042 Betsey

Farrowed Apr 2, 1905
Litter, 6; 4 boars and 2 sows raised.
Bred by G. H. Carlson, Sycamore, Ill.

Senator 36161 .....
Andrew Gilchrist.

My Michigan 17409.
J. C. Barney.

Indian Maid 80948.
E. H. Dea'.

Minnie G. 57288 .....
Andrew Gilchrist.

Col. Bob 8393.
G. W. Seckman.

Lady Nairn 29774.
D. A. Thomas.

114044 Nebraska Bell 3rd

Farrowed Apr. 20 1905
Litter, 8; 3 sows raised.
Bred by Smith Brown, Waterloo, Neb.
Sold to W. E. Harkins, Arlington, Neb.
Resold to Owando Cowles, Valley, Neb.

Echo King 18415 .....
J. D. Nidlinger.

Sensation 7393a.
L. L. Moorman & Co.

Daisy Bel'e 20466a.
D. W. Brown.

Middle Belle 84770 ...
Smith Brown.

Red Chief I Am 7693.
S. E. Morton & Co.

Nebraska Belle 49206.
Geo. Briggs & Son.

114046
Nancy Jane

Farrowed Sept. 4 1904.
Litter, 13; 5 boars and 8 sows raised.
Bred by J. L. Zumbro, Avalon, Mo.
Sold to John M. Bennett, March, Mo.

Dictator III 29041 ....
D. L. F. Zumbro.

- Dictator II 10505. S. G. Richards.
- Bell Avalon 50854. D. L. F. Zumbro.

D. C. Three 33306 ....
J. L. Condron.

- Allan Scoville 8679. Wm. Roberts & Son.
- Mrs. Condo 33300. J. L. Condron.

114048 Golden Red Same. Sold and resold to B. F. Bennett, March, Mo.

114050 Red Bird Same. Sold to same. Reso'd to B. F. Bennett, March, Mo.

114052
Lady T. IV

Farrowed Mar. 30 1904
Litter, 8; 2 boars and 6 sows raised.
Bred by J. C. Watson, Hancock, Ia.

Hancock Boy 27013 ....
Geo. W. Edge.

- Denver Boy 18359. E. B. Watson.
- Princess Royal 49734. G. W. Edge.

Lady T. III 75968 ....
J. C. Watson.

- Dandy Boy 19473. Wm. Coleman.
- Lady T. 31632 J. C. Day.

114054
Primrose II

Farrowed Apr. 24 1904.
Litter, 12; 6 boars and 4 sows raised.
Bred by J. C. Watson, Hancock, Ia.

Hancock Boy 27013 ..
(See above.)

Primrose 47256 .....
J. C. Watson.

- Red George 13531. Frank Kean.
- Dorcus Beauty 31630. J. C. Jay.

114056
Dolly W II

Farrowed Mar. 30 1904
Litter, 12; 6 boars and 2 sows raised.
Bred by J. C. Watson, Hancock, Ia.

Hancock Boy 27013 ...
(See above.)

Dolly W. 49732 .....
J. C. Watson.

- Reece 10345. P. W. Reece.
- Dolly Roberts 26516. O. W. Browning.

114058
Manitoba Beauty

Farrowed Apr. 8 1904.
Litter, 10; 5 boars and 5 sows raised.
Bred by J. C. Watson, Hancock, Ia.

Hancock Boy 27013...
(See above.)

Mable J. 73932 .....
J. C. Watson.

- Red George 13531 Frank Kean.
- Dorcus Beauty 31630. J. C. Jay.

114060

Acme Queen

Farrowed Sept. 13 1904
Litter, 4; 2 boars and 3 sows raised.
Bred by G. W. Underwood, Valley Center, Ia.
Sold to H. H. Hague & Sons, Newton, Kan.

Acme 22417 ..... (Freeport Chief 15675. N. B. Sawyer. / Martha Washington 46238. Geo. Newcomb.)
J. W. Getz.

My Pet 55168 ..... (Jumbo Braker II 14997. M. H. Alberty. / Susan B A 52608. Clark Means.)
Clark Means.

Resold to W. N. Oles, Cottonwood Falls, Kan.

114062

Peggy

Farrowed May 6 1904.
Litter, 10; 5 boars and 5 sows raised.
Bred by Jno. W. Jones & Co., Delphos, Kan.
Sold to A. E. Thompson, Rice, Kan.

Fancy Chief 24923 .... (Ohio Chief 8727a. S. E. Morton & Co. / Col. M.'s Variety 2nd 10606a. S. E. Morton & Co.)
S. E. Morton & Co.

Fancy Xenia 47490 .. (Top Notcher 8803a. S. E. Morton & Co. / Xen'a Queen 20014a. Thos. Bennett.)
Ed S. Foust.

114064

Lady M

Farrowed Mar. 12 1905.
Litter, 6; 2 boars and 4 sows raised.
Bred by W. J. Wendt, Marcus, Ia.
Sold to M. P. Bogh, LeMars, Ia.

Grand Prince 30893 ... (Ohio King 19811. Ira Jackson. / W.'s Choice 44104. Jno. Wilkin.)
A. B. Wingerd.

Rosy 85068 ..... (Chief Leader 24175. Otto Peters. / Rose W. II 45534. O. S. West.)
W. J. Wendt.

114066 Lady Jersey Same. Sold to same.

114068 Lady May Same. Sold to same.

114070

Juanita

Farrowed Apr. 21 1905.
Litter, 12; 5 boars and 4 sows raised.
Bred by S. M. DeYoe & Son, Mason City, Ia.
Sold to H. M. Messer, Mason City, Ia.

Iowa Captain 34945 .. (Rex 17993. W. S. Penn. / Lady Jewel 66622. S. M. DeYoe & Son.)
S. M. DeYoe & Son.

Iowa Daisy 39238 .... (Royal Hero 8907. S. M. DeYoe & Son. / Cherry Lass II 16566. S. M. DeYoe & Son.)
S. M. DeYoe & Son.

Sold to H. M. Messer, Mason City, Ia.

114072

Pocahontas

Farrowed Apr. 15 1905.
Litter, 8; 2 boars and 6 sows raised.
Bred by S. M. DeYoe & Sons, Mason City, Ia.
Sold to H. M. Messer, Mason City, Ia.

Big Chief 27387 ..... (Minnesota Jim 17221. S. M. DeYoe & Son. / Jewell Lady II 65900. S. M. DeYoe & Sons.)
S. M. DeYoe & Son.

Duroc Beauty 78788 .. (Borsdorf 15203. G. H. DeYoe & Sons. / Nora D. 50258. Geo. A. Lee.)
Geo. A. Lee.

114074
Primrose 3rd

Farrowed Mar. 4 1904.
Litter, 9; 4 boars and 5 sows raised.
Bred by G. W. Rice, Orchard, Neb.
Sold to John C. Howard, Orchard, Neb.

Ponca Chief 24421 ...
J. N. Lyman.

Red Prince 20089.
Bassett & Babcock.

Flirt 30728.
H. F. Hoffman.

Primrose 38852 .....
J. B. Barnes & Son.

Louden's Pride 2789.
H. B. Louden & Son.

Nellie Barnes 18010a.
J. B. Barnes & Son.

114076
Dot of Crescent

Farrowed Sept. 11 1905
Litter, 10; 4 boars and 4 sows raised.
Bred by Chas. E. Speaks, Yellow Spgs., O.
Sold to Chas. C. Wheeler, Buechel, Ky.

Model Chief Again 13809a .....
Chas. E. Speaks.

Model Chief 11159a.
S. E. Morton & Co.

Dew Drop Maid 23770a.
S. S. Puckett.

Maid of Crescent 34454a .....
Chas. E. Speaks.

C. E.'sCol. 12549a.
S. S. Puckett.

Frances S. 29526a.
Chas. E. Speaks.

114078 Uneda Ohio Same. Sold to Geo. R. C. Heafer, Buechel, Ky.

114080
Ineda Clearwater

Farrowed Sept. 7 1905.
Litter, 9; 2 boars and 6 sows raised.
Bred by Chas. C. Wheeler, Buechel, Ky.
Sold to Geo. R. C. Heafer, Buechel, Ky.

Master Piece 36693 ...
Watt & Foust.

Kant Be Beat 10239a.
Ira Jackson.

Xenia Queen II 22366a.
Ed S. Foust.

Crescent Nell III 34614a .....
Chas. C. Wheeler.

Crescent Sensation 22599.
E. M. Kuhns.

Nellie II 18620a.
O. Walter & Co.

114082 Uneda Clearwater Same. Sold to same.

114084
Livia

Farrowed May 25 1905
Litter, 10; 2 boars and 6 sows raised.
Bred by Chas. C. Wheeler, Buechel, Ky.

Royal Jubilee 13341a..
T. B. Pearson.

Jubilee 10699a.
Ira Jackson.

Royal Bess 25968a.
T. B. Pearson.

Lavinia 31328a .....
Thos. Bennett.

Dan B 9829a.
J. H. McDaniel & Son.

Chescent Fame 26308a.
Thos. Bennett.

114086
Ineda Red Bird

Farrowed Oct. 25 1905.
Litter, 7; 4 boars and 3 sows raised.
Bred by J. O Kerfoot, Elizabethtown, Ky.
Sold to Chas. C. Wheeler, Buechel, Ky.
Resold to Geo. R. R. C. Heafer, Buechel, Ky.

Look Me Over 13935a..
R. W. Harris & Son.

Harris Col. 10499o.
G. C. Cotton.

Susie Zelna 22186a.
A. W. Harris & Son.

Red Bird 34450a .....
J. O. Kerfoot.

King Edward 11517a.
Ed S. Foust.

Iona 31536a.
A. D. Roust.

114088
American Lady

Farrowed Jan. 13 1905.
Litter, 13; 5 boars and 4 sows raised.
Bred by Edmond, Shade & Co., Kingsley, Ia.
Sold to Jas. McEnery & Co., Casey, Ia.

American Royal 15453 — Mo. Wonder 12945. O. Walter & Co. / Rose Bud II 27502. Green McFarland.
McFarland Bros.

Albia 51242a ..... — Albinus 10059. N. P. Clark. / Lady Edmonds 30506. A. B. Wingerd.
A. B. Wingerd.

114090 Royal Maid's Beauty

Farrowed Apr. 17 1905.
Litter, 7; 2 boars and 3 sows raised.
Bred by Edmonds, Shade & Co., Kingsley, Ia.
Sold to Jas. McEnery & Co., Casey, Ia.

John Orion 33889 .... — Orion 5293. N. P. Clark. / Fancy Zoo 50562. Manley & Co.
Manley & Co.

Royal Maid III 83252. — Royal Plummer 21015. C. Folgate. / Grove Bell 51252. D. P. Koch.
Edmonds, Shade & Co.

114092
Lady Evergreen

Farrowed Apr. 13 1905.
Litter, 6; 2 boars and 2 sows raised.
Bred by Rood Bros., Lake Park, Ia.
Sold to Jas. McEnery & Co., Casey, Ia.
Resold to John Mowry, Casey, Ia.

Royal Jumbo 24345 .... — Jumbo Red 7973. S. E. Morton & Co. / Narka 41236. H. G. Myers.
H. G. Myers.

Lady Adair 87496 .... — Red Ribbon 16865. A. J. DeYoung. / Clara Barton 24226. W. L. Bonnett.
Rood Bros.

114094
Miss Ata

Farrowed Apr. 4 1904.
Litter, 12; 1 boar and 1 sow raised.
Bred by Frank Kean, Mt. Pleasant, Ia.
Sold to T. R. Gaines, Kennard, Neb.

Keans Model 24101 .... — Oom Paul's Baby 12697 W. L. Addy. / Panda Rosa 25834. Jas. Gibson.
J. D. Stevenson.

Miss Mary 67530 .... — Kean's Hero 17379. Chas. Stevenson. / Olympus Queen 30748. Welch Bros.
Frank Kean.

114096
Daisy G. IV

Farrowed Mar. 18 1904.
Litter, 12; 4 boars and 4 sows raised.
Bred by W. L. Garner, Ida Grove, Ia.
Sold to T. R. Gaines, Kennard, Neb.

Tolstoy's Model 17327. — Tolstoi 12533. H. F. Hoffman. / Octavia Hill 30736. H. F. Hoffman.
H. F. Hoffman.

Daisy G. III 41028.... — Standard W III 10391. Jno. Wilkin. / Daisy G. 24440. H. L. Cantine.
W. L. Garner.

114098 Miss A

Farrowed May 25 1904.
Litter, 13; 3 boars and 8 sows raised.
Bred by T. R. Gaines, Kennard, Neb.

Jerry Briggs 27685... Geo. Briggs & Son.
- Flashlight 11883. Wm. Roberts & Son.
- I. X. L. 13156. L. M. Woods.

Miss Large 67526 ... Frank Kean.
- Whaler 11619. E. Whaley.
- Miss Bob 23594. Frank Kean.

114100 Miss B Same.

114102 Miss C Same.

114104 Daisy

Farrowed Mar. 1 1904.
Litter, 16; 2 boars and 4 sows raised.
Bred by Gaylord Bros., Arthur, Ia.
Sold to H. A. Kluckholm, Odebolt, Ia.

Velveteen King 23973.. B. A. Shafer.
- Waneta Hub 8215. Wm. Danley.
- Perfection Belle 23236. A. J. DeYoung.

Golden Girl 23416 ... B. A. Samuelson.
- Flashlight 7281a. C. F. Beager.
- Lady May V 14718. B. A. Samuelson.

114106 Pansy Same. Sold to same.

114108 Edgewood Bell 54

Farrowed Apr. 11 1895
Litter, 19; 1 sow raised.
Bred by Geo. H. Baldwin, Mendon, Ill.
Sold to N. Nauelson, McLeansboro, Ill.

M. Judge 31909 ..... A. K. Kemp.
- Climax II 23361. McFarland Bros.
- Verda Model 65250. McFarland Bros.

Edgewood Belle 20th 43192 ..... Geo. H. Baldwin.
- Willow Boy 8109. G. W. Trone.
- Edgewood Belle 1st 18882. G. H. Baldwin.

114110 Faultless Zoe 2nd

Farrowed Mar. 26 1904
Litter, 13; 3 boars and 7 sows raised.
Bred by J. W. Suffel, Wood River, Neb.
Sold to Wm. Cross, Utica, Neb.

Red Jumbo 2nd 28469 Dice & Garber.
- Red Jumbo 19747. H. B. Louden & Son.
- Our First 23376. Dice & Garber.

Faultless Zoe 28800a.. E. L. Lingle.
- Tony M. 9253a. S. E. Morton & Co.
- Zoa 18478a. E. L. Lingle.

114112 Faultless 3rd Same. Sold to Seth Wilson, Wood River, Neb

114114
Ella Hyt

Farrowed May 16 1904.
Litter, 11; 3 boars and 4 sows raised.
Bred by E. J. Brown, Osceola, Neb.
Sold to Wm. H. Watts, Clarks, Neb.

Red Knight 25199 .... Frank Fentress.
- B. Maubikeck 16661. O. S. West.
- Ceres 4th 51906. E. W. Smith.

Red Hyt III 69800.... E. J. Brown.
- Western Breeder 19523. Dice & Garber.
- Red Hyt II 45976. E. J. Brown.

114116 Red Girl Same. Sold to same

114118
Polly Ann

Farrowed Mar. 10 1902.
Litter, 11; 4 boars and 5 sows raised.
Bred by R. A. Tawney, Pierce, Neb.
Sold to Arthur Appel, Meadow Grove, Neb.

Pattern 11325 ..... Geo. Briggs & Son.
- Higgins Model 3251. M. R. Higgins.
- Topsy Mc 13160. W. A. McLean.

Strawberry 15866 ... A. K. Sercomb.
- Czar Nicholas II 7085a. J. W. Stribling & Son.
- Miss Daisy 15848. A. K. Sercomb.

114120
Appel's Daisy

Farrowed Apr. 22 1902
Litter, 5; 2 boars and 3 sows raised.
Bred by R. A. Tawney, Pierce, Neb.
Sold to Arthur Appel, Meadow Grove, Neb.

Young Mike 18513.... S. E. McCullough.
- Orion 5293. N. P. Clark.
- Nellie C. 14518. S. E. McCullough.

Spencerian 15864..... A. K. Sercomb.
- Czar Nicholas II 7085a. J. W. Stribling & Son.
- Miss Jackson 15846. A. K. Sercomb.

114122
Appel's Queen

Farrowed Mar. 9 1902
Litter, 11; 4 boars and 4 sows raised.
Bred by R. A. Tawney, Pierce, Neb.
Sold to Arthur Appel, Meadow Grove, Neb

Pattern 11325 ..... Geo. Briggs & Son.
- Higgins Model 3251. M. R. Higgins.
- Topsy Mc. 13160. W. A. McLean.

Princess T. 33622 .... R. A. Tawney.
- Merritt 7043. West & Salisbury.
- Miss Lawton 15852. A. K. Sercomb.

114124
Lucinda May

Farrowed Mar. 31 1904
Litter, 10; 1 boar and 8 sows raised.
Bred by C. E. Pratt, Frankfort, Kan.
Sold to Joseph H. Reust, Frankfort, Kan.
Resold to Emmet Martin, Frankfort, Kan.

St. Paul 10745 ..... F. F. Fallor.
- Elite 6653. B. F. Spencer.
- Lady Paul 25270. F. F. Fallor.

Lady May 65106 .... C. E. Pratt.
- Wild Tom 14567. Geo. Briggs & Son.
- Mary II 47512. Newton Bros.

114126

Royal Queen

Farrowed Feb. 23 1904
Litter, 5; 1 boar and 2 sows raised.
Bred by Dulaney & De-Brot, Wichita, Kan.
Sold to G. W. Underwood, Valley Center, Kan.

Royal Top Notcher 12329a ..... R. C. Watt.
- Kantbebeat 10239a. Ira Jackson.
- Our Pride 25794a. R. C. Watt.

Lula 101804 ..... Dulaney & Whitmore.
- Gold Coin 15643. E. L. Young.
- Desdemonac 48544. Smith & Dulaney.

114128 Lena Same. Sold to same.

114130

Crimson Maid

Farrowed Apr. 8 1905
Litter, 9; 6 boars and 3 sows raised.
Bred by S. M. Baughman & Son, Dunlap, Ia.
Sold to G. W. Underwood, Valley Center, Kan.

Crimson Advance 34663 ..... Manley & Co.
- Proud Advance 23549. Johnson Bros. & Newkirk.
- Orion's Dimple 76660. Manley & Co.

Betty B. 91622 ..... S. M. Baughman & Son.
- Ulysses 16867. Wm. Felton.
- Midget 67452. S. M. Baughman & Son.

114132

Ryan's Girl

Farrowed Apr. 26 1904
Litter, 12; 6 boars and 6 sows raised.
Bred by H. P. Jones, Manchester, Ia.
Sold to J. W. Robinson Ryan, Ia.

Senator G. 27473 .... W. W. Cree.
- Cree's Choice 9343. John Henderson.
- Erma 41242. W. W. Cree.

Des Moines Girl 62842 W. M. Godby.
- Earth's Best 16187. W. L. Addy & Son.
- Surprise 15366. W. M. Godby.

114134

Edla 2nd

Farrowed Mar. 9 1905
Litter, 7; 3 boars and 4 sows raised.
Bred by E. W. Smith, Garrison, Neb.
Sold to F. W. Petsch, Milford, Neb.

Tonstall 26063 ..... H. L. Cantine.
- Tolstoi 12533. H. F. Hoffman.
- Princess IV 56414. H. L. Cantine.

Edla 75094 ..... E. W. Smith.
- Dato Rajah Muda 12767. O. S. West.
- Rebecca S. 29234. E. W. Smith.

114136 Edla 3rd Same. Sold to Eugene Neebaugh, Mitchell, Neb.

114138

Lady Rebecca

Farrowed June 20 1904
Litter, 11; 4 boars and 5 sows raised.
Bred by J. C. Crosswhite, Butler, Mo.
Sold to Albert Jenkins, Passaic, Mo.

Hoosier Prince 2nd 23735 ..... H. C. Lyons.
- Hoosier King 7667. G. W. Simpson & Son.
- Duchess 23430. H. C. Lyons.

Mayflower 57878 ..... H. C. Lyons.
- Gold Coin Jr. 14467. Ira VanAusdal.
- Lady Griggs 34260. L. L. Griggs.

114140
Zulu

Farrowed Apr. 16 1905
Litter, 12; 4 boars and 6 sows raised.
Bred by T. W. Stoner & Son, Henry, Ill.
Sold to Ed A. Baxter, Pawnee, Ill.

Cock Robin 12845a...
R. C. Watt.

Top Notcher 8803a.
S. E. Morton & Co.

Queen W. II 24268a.
R. C. Watt.

Mollie Doon 82216 ...
T. W. Stoner & Son.

Prairie Chief 17709.
S. E. Morton & Co.

Mary Doon 61316.
T. W. Stoner & Son.

114142
Switzer Case

Farrowed Mar. 14 1905
Litter, 11; 2 boars and 7 sows raised.
Bred by Fred Schweizer, Elwood, Ill.
Sold to Ed A. Baxter, Pawnee, Ill.

Fashion Boy 33029 ...
Albert Benedict.

Stoner's Improver 22641.
J. D. Nidlinger.

Daisy Muller 37548.
T. W. Stoner & Son.

King's Jewell 95500..
Fred Schweizer.

Big King 12641.
S. J. Baynes.

Red Jewell 70476.
Fred Schweizer.

114144
Toppy S 1st

Farrowed Mar. 15 1904
Litter, 16; 1 boar and 8 sows raised.
Bred by Geo. W. Seckman, Ripley, Ill.
Sold to Ed A. Baxter, Pawnee, Ill.

Major R. 29163 .....
M. W. Greer.

Nero 15879.
T. E. Laurie.

Fancy Ella 38068.
O. E. Osborn.

Golden Knight II 70586
G. W. Seckman.

Tip Top Notcher 20729.
R. C. Watt.

Goldie O XXXX 55690.
G. W. Seckman.

114146
Mortgage Lifter II

Farrowed Feb. 28 1905
Litter, 13; 6 boars and 5 sows raised.
Bred by Jas. J. McCabe Hersman, Ill.
Sold to Ed A. Baxter, Pawnee, Ill.

A. Top Notcher 28723
G. W. Seckman.

Tip Top Notcher 20729.
R. C. Watt.

Goldie O. XXXX 55690.
G. W. Seckman.

Jean G. 67238 .....
Jas. J. McCabe.

Ben F. 11147a.
G. E. Southwick.

Sulu J. 52964.
Edw. Aldrich.

114148
Betty A III

Farrowed Apr. 18 1905
Litter, 7; 2 boars and 3 sows raised.
Bred by John Norris, Audubon, Ia.
Sold to Herman Martonhoff, Audubon, Ia.

Goodie Boy 29439 ...
W. H. Roush.

Royal Duke 14971.
C. H. Searle.

Worthy 44818.
W. H. Roush.

Bessie Orion 89266 ...
W. W. Wheeler.

Teddy Orion 21713.
A. F. Russell.

Miss Onward 72890.
W. W. Wheeler.

114150 Betty A Same. Sold to same.

114152 Betty A II Same. Sold to same.

114154 Iowa Pride

Farrowed Mar. 30 1904
Litter, 11; 3 boars and 7 sows raised.
Bred by Jno. S. Cotter, Sabula, Ia.

- Ohio Boy 26021 ..... N. P. Clark.
  - Ed B. 18897. Ed S. Foust.
  - Daisy Z. 49674. N. P. Clark.
- Cora 85734 ..... Jno. S. Cotter.
  - Pipestone 16375. Walter Belle.
  - Russett 62598. Jno. S. Cotter.

114156 Reen Same.

114158 Sabula Star

Farrowed May 5 1904.
Litter, 6; 3 boars and 3 sows raised.
Bred by Jno. S. Cotter, Sabula, Ia.

- Illinois Lad 26019 .... Wm. H. Ashdown.
  - Hopeful 16325. W. S. Penn.
  - Matilda 62570. Wm. H. Ashdown.
- Lassie 85744 ..... Jno. S. Cotter.
  - Pipestone 16375. Walter Bell.
  - Idylwyld Belle 62592. Jno. S. Cotter.

114160 Purity Same.

114162 Fancy

Farrowed Apr. 2 1904
Litter, 10; 5 boars and 5 sows raised.
Bred by Jno. S. Cotter, Sabula, Ia.

- Illinois Lad 26019 .... (See above.)
- Belle 85742 ..... Jno. S. Cotter.
  - Pipestone 16375. Walter Bell.
  - Idylwyld Belle 62592. Jno. S. Cotter.

114164 Perfect Same.

114166 Faultless Same.

114168 Cretone Same.

114170 Mystic

Farrowed Mar. 22 1904
Litter, 9; 4 boars and 5 sows raised.
Bred by Jno. S. Cotter, Sabula, Ia

- Ohio Boy 26021 ..... N. P. Clark.
  - Ed S. 18897. Ed S. Foust.
  - Daisy Z. 49674. N. P. Clark.
- Sunbeam 83730 ..... Jno. S. Cotter.
  - Pipestone 16375. Walter Bell.
  - Molly N. 62570. John S. Cotter.

114172 Best Same.

114174
Stoner Girl

Farrowed Mar. 15 1904
Litter, 11; 8 boars and 3 sows raised.
Bred by M. Stoner, Shannon, Ill.
Sold to Jno. S. Cotter, Sabula, Ia.

Business B. 24477.... Austin Yarger.
- Hub K. 22135. Austin Yarger.
- Business Queen 42270. O. S. West.

Roseb'ud C. 51738 .... M. Stoner.
- Jay's Pride 7571. Bruce McAlister.
- Roxy 38296. J. C. Jay.

114176
Idylwyld Choice

Farrowed Mar. 23 1904
Litter, 9; 5 boars and 4 sows raised.
Bred by Jno. S. Cotter, Sabula, Ia.

Ohio Boy 26021 ..... N. P. Clark.
- Ed S. 18897. Ed S. Foust.
- Daisy Z 49674. N. P. Clark.

Rusta 85724 ..... Jno. S. Cotter.
- Pipestone 16375. Walter Bell.
- Comet 62590. Jno. S. Cotter.

114178
Tipsy

Farrowed Apr. 18 1904
Litter, 10; 4 boars and 6 sows raised.
Bred by Jno. S. Cotter, Sabu a, Ia.

Illinois Lad 26019 ... Wm. H. Ashdown.
- Hopeful 16325.. W. S. Penn.
- Matilda 62570. Wm. H. Ashdown.

Deep 85756 ..... Jno. S. Cotter.
- Pipestone 16375. Walter Bell.
- Star 62586. Jno. S. Cotter.

114180
Greater

Farrowed Apr. 11 1904
Litter, 7; 3 boars and 4 sows raised.
Bred by Jno. S. Cotter, Sabula, Ia.

Ohio Boy 26021 ..... N. P. Clark.
- Ed S. 18897. Ed S. Foust.
- Daisy Z. 49674. N. P. Clark.

Great 85736 ..... Jno. S. Cotter.
- Pipestone 16375. Walter Bell.
- Russett 62598. Jno. S. Cotter.

114182
Oakley

Farrowed Mar. 29 1904.
Litter, 5; 3 boars and 2 sows raised.
Bred by Jno. S. Cotter, Sabu a, Ia.

Ohio Boy 26021 .....
(See above.)

Darkee 85732 ..... Jno. S. Cotter.
- Pipestone 16375. Walter Bell.
- Curo 62584. Jno. S. Cotter.

114184
F. O. C.

Farrowed Apr. 18 1904
Litter, 8; 2 boars and 3 sows raised.
Bred by F. O. Cubbage, Battle Creek, Ia.
Sold to Jno. S. Cotter, Sabula, Ia.

Col. W. L. 27361 ..... W. L. Garner.
- Tolstoy Model 17327. H. F. Hoffman.
- Belle Ida 52302. W. L. Garner.

Cubbage 85720 ..... F. O. Cubbage.
- Hero the Third 16085. B. C. Marts.
- Red Daisy 55412. Gavin Crosbie.

114186
Lady Henderson

Farrowed Apr. 11 1904
Litter, 10; 2 boars and 4 sows raised.
Bred by Jno. Henderson, Panora, Ia.
Sold to John S. Cotter, Sabula, Ia.

Red King O. 17425 ... W. L. Bonnett.
- Red Cloud B. 5971. A. G. French.
- Myrtle B. 17680. W. L. Bonnett.

Luther Best 41142 ... Jno. Henderson.
- Col. H. 9969. F. F. Failor.
- Lady Luther 16666. Wm. Roberts & Son.

114188
Dream

Farrowed Nov. 29 1903
Litter, 10; 4 boars and 4 sows raised.
Bred by Jno. S. Cotter, Sabula, Ia.

Pipestone 16375 ..... Walter Bell.
- Sandy Ted 13131. J. T. Eckman.
- Nilsson 29938. Walter Bell.

Molly N. 52578 ..... Jno. S. Cotter.
- Cremo 16377. J. C. Jay.
- Ruby 39198. Jno. S. Cotter.

114190
Betsy Sunset

Farrowed Mar. 20 1904.
Litter, 13; 6 boars and 5 sows raised.
Bred by J. T. Hurst, Wayne, Neb.
Sold to Mike Lyons, Winside, Neb.

Cresceus 23013 ..... G. VanPatten.
- Van's Perfection 11571. G. VanPatten.
- Lady Mc. 29708. S. E. McCullough.

Sun Set G. 61418..... D. C. Baker.
- Red Boy 15257. H. F. Hoffman.
- Red Sadie 22358a. West & Salisbury.

114192
Golden Hair

Farrowed Nov. 25 1904
Bred by Isaac Lincoln, Aberdeen, S. D.
Sold to C. C. Moulton, Cresbard, S. D.

Sargent 25011 ..... W. H. Reed.
- Morgan Farm D. 18 17467. W. L. Bonnett.
- Ione 43210. W. H. Reed.

Ruby M. 38018 ..... Isaac Lincoln.
- Ordway 9845a. S. E. McCullough.
- Lass O'Aberdeen 22872a. Jas. H. Shepard.

114194
Russet Girl

Farrowed Nov. 24 1904
Litter, 8; 1 boar and 5 sows raised.
Bred by Isaac Lincoln, Aberdeen, S. D.
Sold to C. C. Moulton, Cresbard, S. D.

Sargent 25011 ..... (See above.)

Lass O'Aberdeen 22872a ..... Jas. H. Shepard.
- Ak Sar Ben Jr. 8821a. C. H. Searle.
- Ruby Fein 21942a. Jas. H. Shepard.

114196
Nellie C

Farrowed Nov. 25 1904
Litter, 9; 2 boars and 4 sows raised.
Bred by Isaac Lincoln, Aberdeen, S. D.
Sold to C. C. Moulton, Cresbard, S. D.

Sargent 25011 ..... (See above.)

Aberdeen Belle II 76230 ..... Isaac Lincoln.
- Ordway 8945a. S. E. McCullough.
- Aberdeen Belle 22874a J. H. Shepard.

114198
Cantonia

Farrowed Mar. 22 1904
Litter, 6; 5 sows raised.
Bred by C. C. McCutchen, Canton, Ill.
Sold to A. J. Kissick, Ohio, Ill.
Resold to E. K. Kiefer, Ohio, Ill.

Regulator 10823 ..... C. C. McCutchen.
- Oom Paul K. 7551. John Sowers.
- The Wonder 22578. Fred Yetter.

Crocus 53176 ..... C. C. McCutchen.
- Hoffman 8997. H. F. Hoffman.
- Charity 25392. N. P. Clark.

114200
Orva

Farrowed May 1 1905.
Bred by E. J. Kiefer, Ohio, Ill.

Regal King 45889 .... A. J. Kissick.
- Oakland Chief 25279. T. E. Laurie.
- Duindaro 42682. A. J. Kissick.

O Yet 42668 ..... A. J. Kissick.
- King of the Golden Circle 17619. J. A. Smith.
- Ada 41430. Fred Yetter.

114202
Carrie

Farrowed Apr. 9 1905.
Litter, 5; 1 boar and 4 sows raised.
Bred by A. J. Kissick, Ohio, Ill.
Sold to E. J. Kiefer, Ohio, Ill.

I Can 34867 ..... P. M. Morine.
- Hennepin Boy 26735. Peter Eleschidt.
- Indiana 56882. J. D. Nidlinger.

Cantonia 114198 ..... C. C. McCutchen.
- Regulator 10823. Fred Yetter.
- Crocus 33178. C. C. McCutchen.

114204 Susie Same. Sold to same.

114206 Molly Same. Sold to same.

114208 Sadie Same. Sold to same.

114210
Ollie

Farrowed May 1 1905.
Litter, 9; 5 boars and 3 sows raised.
Bred by E. J. Kiefer, Ohio, Ill.

Regal King 45889 .... A. J. Kissick.
- Oakland Chief 25279. T. E. Laurie.
- Duindaro 42682. A. J. Kissick.

O Yet 42668 ..... A. J. Kissick.
- King of the Golden Circle 17619. 17619.
- J. A. Smith.
- Ada 41430. Fred Yetter.

114212 Oma Same. Sold to same.

114214 Edna K

Farrowed Sept. 15 1904
Litter, 11; 3 boars and 4 sows raised.
Bred by A. J. Kissick, Ohio, Ill.
Sold to E. J. Kiefer, Ohio, Ill.

- Golden Hero 15869 ... H. G. Quinn.
  - Golden D. 8349a. L. L. Moorman & Co.
  - Goshen Girl 10508. J. A. Quinn.
- O Yet 42668 ..... A. J. Kissick.
  - King of the Golden Circle 17619. J. A. Smith.
  - Ada 41430. Ada 41430. Fred Yetter.

114216 Etha R Same. Sold to same.

114218 Nellie S Same. Sold to same.

114220 Lucknow

Farrowed Aug. 9 1905.
Litter, 7; 4 boars and 3 osws raised.
Bred by W. A. Craighead, Breckenridge, Tex.

- Cassius M. Clay 19755 Ed Edmouson.
  - Dr. Wynne 18093. Nat Edmonson.
  - Sue Clark 47420. Nat Edmonson.
- Lucknow 70980 ..... W. K. Stokes.
  - Buster 16705. D. W. Brown.
  - Marguerite 51862. W. K. Stokes.

114222 Luck Won Same.

114224 Roda

Farrowed Sept. 21 1905
Litter, 9; 3 boars and 6 sows raised.
Bred by W. A. Craighead, Breckenridge, Tex.
Sold to E. H. McCown, Albany, Tex.

- Cassius M. Clay 19755. (See above.)
- Dora Clay 70978 .... W. K. Stokes.
  - Texas Sensation 23539. D. W. Brown.
  - Pauline 70314. W. K. Stokes.

114226 Juanita Same. Sold to J. R. C raighead, Breckenridge, Tex.

114228 Ruby

Farrowed Mar. 18 1905
Litter, 11; 5 boars and 5 sows raised.
Bred by J. A. Graves, Palmyra, Neb.
Sold to H. A. Nichols, Palmyra, Neb.

- Roy G. 35997 ..... A. E. Stutt & Sons.
  - Farmer Boy 19973. J. E. Mendenhall & Son
  - Beauty Reed 69160. A. E. Stutt & Sons.
- Beauty 76874 ..... J. A. Graves.
  - Alliance 14693. Bowman & Fitch.
  - Bess 35060. Bowman & Fitch.

114230 Sunset Same. Sold to same.

114232

Crimson Ruth

Farrowed Apr. 3 1905.
Litter, 12; 7 boars and 4 sows raised.
Bred by J. M. Morrison College View, Neb.
Sold to J. A. Graves, Palmyra, Neb.

Crimson Wonder 26355
H. L. Cantine.

Tolstoi 12533.
H. F. Homffan.

Ohio Anna VIII 24200.
Wm. Roberts & Son.

Princess Dorothy II 88376 .....
J. P. Henry.

Surprise 11879.
Ira VanAusdal.

Princess Dorothy 49074
Geo. Briggs & Son.

114234

Bessie

Farrowed Mar. 29 1905
Litter, 9; 5 boars and 3 sows raised.
Bred by Woodhull & Avery, Angola, Ind.
Sold to Lester Elton, Angola, Ind.

Angola Chief 22199...
L. R. Kuny.

Referee L. 7035.
Wm. M. Tincle & Son.

Lenawee Girl 17576a.
Q. McBride.

Mary 82926 .....
Woodhull & Avery.

Angola Chief 22199.
L. R. Kuney.

Pearl 42580.
E. E. Miller.

114236

Lusie

Farrowed Apr. 25 1905
Litter, 10; 5 boars and 4 sows raised.
Bred by Woodhull & Avery, Angola, Ind.
Sold to Lester Elton, Angola, Ind.

Angola Chief 22199 ..
(See above.)

Hazel 75778 .....
Woodhull & Avery.

Echo King 8671a.
E. M. Clark.

Pearle 42580.
E. E. Miller.

114238

Herings Winner

Farrowed July 15 1905
Litter, 4; 3 boars and 1 sow raised.
Bred by H. W. Hering, Stafford, Kan.

Missouri Chieftain 22445 .....
Ellis Melton.

Glendale Chieftain 15577.
T. L. Livingston.
Melton's Winner 20542.
H. B. Louden & Son.

K. Belle 60484 .....
J. L. Neill.

King S. 17877.
17877.
C. A. Ruggles.
Modesty 42532.
J. L. Neill.

114240

Hilda

Farrowed Aug. 25 1899
Litter, 9; 6 boars and 3 sows raised.
Bred by H. J. Howser, Dailey, Mich.
Sold to Guy Williams, Edwardsburg, Mich.
Resold to Amos Williams, Niles, Mich.

Walter's Onward 4127.
H. E. Browning.

Columbian Chief 3949a.
J. M. Browning.

Red Light 4222.
J. M. Browning.

Brandy Lady 10722.
M. R. Higgins.

Gold Standard 2255.
J. C. Woodburn.
Brandywine Belle 4550.
A. H. Barker.

114242
Royal Profit II

Farrowed Apr. 24 1905
Litter, 8; 4 boars and 2 sows raised.
Bred by C. H. Gifford, Moville, Ia.

- Gen. Luse 34591 .....
  - Top Royal 24663. Edmonds, Shade & Co.
  - Lady Maud 70464. Geo. W. Custer.
- Geo. W. Custer.
- Gifford's Profit 84592..
  - Red Jim 23629. A. B. Wingerd.
  - Eger Girl 78960. H. Eger.
- H. Eger.

114244 Royal Profit I Same.

114246
Royal Lady II

Farrowed Apr. 24 1905.
Litter, 8; 3 boars and 2 sows raised,
Brad by C. H. Gifford, Moville, Ia.

- Gen. Luse 34591 ..... (See above.)
- Gifford's Lady 84596..
  - Red Jim 23629. A. B. Wingerd.
  - Eger Girl 78960. H. Eger.
- H. Eger.

114248 Royal Lady I Same.

114250
Royal Dimple

Farrowed May 9 1905.
Litter, 7; 1 boar and 1 sow raised.
Bred by C. H. Gifford, Moville, Ia.

- Gen. Luse 34591 ....
  - Top Royal 24663. Edmonds, Shade & Co.
  - Lady Maud 70464. Geo. W. Custer.
- Geo. W. Custer.
- Gifford's Dimple 84594
  - Red Jim 23629. A. B. Wingerd.
  - Eger Girl 78960. H. Eger.
- H. Eger.

114252
Rosebud G

Farrowed Aug. 1 1904
Litter, 10; 4 boars and 5 sows raised.
Bred by J. H. Bevington, Kingsley, Ia.
Sold to C. H. Gifford, Moville, Ia.

- Pericles H. 29733 ....
  - Pericles 4499. Wm. Roberts & Son.
  - Geraldine 44848. H. F. Hoffman.
- H. F. Hoffman.
- Rose Bud C. 51790 ...
  - Alfonso Wonder 12673. Ira VanAusdal.
  - Lady Moville 32176. Jas. Frakjar.
- James Frakjar.

114254
Wesley Belle 2nd

Farrowed May 4 1904.
Litter, 5; 2 boars and 1 sow raised.
Bred by L. A. Matern, Wesly, Ia.
Sold to Martin Wolf. Britt, Ia.

- Wesley Boy 15877 ...
  - Royal Ed 9231a. S. E. Morton & Co.
  - She's Good 37986. Stansell & Matern.
- Stansell & Matern.
- Wesley Belle 46978 ...
  - Bright Light 11765. Stansell & Matern.
  - Miss Kossuth 26674. Will Banks.
- Mrs. Joseph Getz.

114256
Tolstoy's Maid

Farrowed May 10 1905.
Litter, 12; 2 boars and 3 sows raised.
Bred by Cantine Bros. & Stevenson, Wall Lake, Ia.
Sold to M. A. McWilliams, Wall Lake, Ia.
Resold to M. C. Barkley, Wall Lake, Ia.

Tolstoy 12533 — H. F. Hoffman.
- Hugh Tucker 8963. / N. P. Clark.
- Favori 10938. / H. F. Hoffman.

Bell Holstein 56380 — J. Wilkins.
- Per'c'es Model 2479. / H. F. Hoffman.
- Daisy V. 17616. / John Wilkin.

114258
Carre Mc

Farrowed Mar. 30 1904.
Litter, 11; 3 boars and 5 sows raised.
Bred by M. A. McWilliams, Wall Lake, Ia.
Sold to F. L. Holdrige, Early, Ia.

Milbank's Boy 25107 — H. F. Hoffman.
- Milbank 16733. / Wil Banks.
- Paulette 30738. / H. F. Hoffman.

Carrie L. 52716 — M. A. McWilliams.
- Perfection F. II 13317 / A. J. Clausen.
- Carrie Nation W. 27844. / R. P. Wairod.

114260
Lucile J II

Farrowed Mar. 31 1903.
Litter, 8; 3 boars and 4 sows raised.
Bred by M. A. McWilliams, Wall Lake, Ia.
Sold to Frank Holdrige, Wall Lake, Ia.

Challenger's Model 18115 — O. S. West.
- Duroc Challenger 11163 / C. W. & Wm. Reed.
- Inter State Queen II 20342a. / West & Salisbury.

Lucile J. 52700 — M. A. McWilliams.
- Col. W. S. 8513 / West & Salisbury.
- Dolly R. T. 42648. / W. H. McWilliams.

114262
Daisy Belle

Farrowed June 4 1904.
Litter, 7; 3 boars and 4 sows raised.
Bred by G. W. Hodger, Ector, Texas.
Sold to William Whitt, Savoy, Tex.

Rush 21649 — J. C. Hestand.
- Tom H. 13811. / Thos. Bennett.
- Bess W. 33976. / J. C. Hestand.

Kate V. 73202 — G. W. Hodges.
- Red Ike W. 7709. / Jennie West.
- Lady Wolcott 17840. / John F. Colvin.

114264
Stanton Belle

Farrowed Mar. 15 1905.
Litter, 7; 2 boars and 5 sows raised.
Bred by W. A. Rankin, Carson, Ia.
Sold to T. H. Isaac, Red Oak, Ia.
Resold to A. A. Peterson, Stanton, Ia.

Belle's Perfect King 32689 — Smith Brown.
- Echo King 18415. / E. M. Clark.
- Nebraska Belle 49206. / Geo. Briggs & Son.

Miss Rankin 91150 — W. A. Rankin.
- Treb'e 2nd 20437. / Husman & Harmon.
- Miss Millie 72650. / W. A. Rankin.

114266 Kings Belle — Same. Sold to Chas. E. Veak, Red Oak, Ia.

114268

Red Oak Lady

Farrowed Mar. 19 1905
Litter, 9; 3 boars and 5 sows raised.
Bred by T. H. Isaac, Red Oak, Ia.
Sold to Chas. M. Baston, Red Oak, Ia.

Notice I 26455 .....
H. B. Louden & Son.

DeSoto 15155.
C. Folgate.

May Cook 49318.
H. B. Louden & Son.

Minnie I. 63740 .....
T. H. Isaac.

Red Jerry 16703.
I. C. Welch.

Nellie I 41404.
T. H. Isaac.

114270

Red Oak Belle

Farrowed Apr. 5 1905.
Litter, 7; 2 boars and 3 sows raisde.
Bred by T. H. Isaac, Red Oak, Ia.
Sold to Chas. M. Barton, Red Oak, Ia.

Robert H. 31461 .....
R. J. Harding.

Pilot J. 26311.
O. E. Osborn.

Miss Sunshine 63418.
B. A. Shafer.

Bridget 2nd 91138 .....
R. W. McMullen.

Mc.'s Lad 24695.
W. A. Rankin.

Bridget 70714.
R. W. McCul an.

114272

Lady Sunshine

Farrowed Mar. 16 1905
Litter, 8; 1 boar and 5 sows raised.
Bred by T. H. Isaac, Red Oak, Ia.
Sold to L. C. Peterson, Stanton, Ia.

Robert H. 31461 .....
(See above.)

Wavey 91146 .....
T. H. Isaac.

Notice I 26455.
H. B. Louden & Son.

Curley 64914.
T. H. Isaac.

114274

Lady's Top

Farrowed Mar. 19 1905
Litter, 9; 2 boars and 5 sows raised.
Bred by T. H. Isaac, Red Oak, Ia.
Sold to R. J. Jones, Red Oak, Ia.

Lady's Boy 31459 .....
O. E. Osborn.

Carroll Jumbo 18873.
H. B. Louden & Son.

Red Lady 36638.
Geo. Briggs & Son.

Lady I 3rd 91144 .....
T. H. Isaac.

Notice I 26455.
H. B. Louden & Son.

Lady I 2nd 63748.
T. H. Isaac.

114276

Lady Queen

Farrowed Apr. 17 1905.
Litter, 8.
Bred by Grant Summers, Malvern, Ia.
Sold to T. H. Isaac, Red Oak, Ia.
Resold to A. A. Peterson, Stanton, Ia.

Ames Boy 25267 .....
S. P. Freed.

Cantine Boy 16319.
S. P. Freed.

Jewess 61490.
S. P. Freed.

Conqueror's Queen 96270 .....
Grant Summers.

Conqueror 20769.
Manley & Co.

Hawkeye Queen 51612.
O. S. West.

114278

Bishop Belle

Farrowed Mar. 25 1904.
Litter, 10; 4 boars and 4 sows raised.
Bred by W. B. Bishop, Hohnesville, Neb.
Sold to Geo. C. Blessing, Homer, Neb.

Bell's Chief 22727 .....
Smith Brown.

Red Chief I Am 7693.
S. E. Morton & Co.

Neb. Belle 49206.
Geo. Briggs & Son.

Holmesville Belle 73862 .....
W. B. Bishop.

Challenger Jack 15455.
O. S. West.

Red Belle C. 47932.
W. C. Horning.

114280
Lady Long

Farrowed May 16 1903
Litter, 3; 2 sows raised.
Bred by Manley & Co., Lyons, Neb.
Sold to Geo. C. Blessing, Homer, Neb.

Dandelion 12165 ..... Manley & Co.
- Dandy Jim 9387. Wm. Roberts & Son.
- Dakota Lady 20750. L. A. Larson.

Maud M. II 48046 .... Manley & Co.
- Peerless 12163. H. F. Hoffman.
- Maud M. 41124. E. N. Manley & Co.

114282
Fancy Maud

Farrowed Mar. 6 1904
Litter, 5; 4 boars and 1 sow raised.
Bred by Geo. C. Blessing, Homer, Neb.

Mammoth John 25249 Manley & Co.
- Long John 8987. J. A. Hubbard.
- Zoo V 15558. Wm. Roberts & Son.

Maud M. II 48046 .... Manley & Co.
- Peerless 12163. H. F. Hoffman.
- Maud M. 41124. E. N. Manley & Co.

114284
Princess

Farrowed Mar. 16 1904
Litter, 8; 1 boar and 2 sows raised.
Bred by E. Z. Russell. Blair, Neb.
Sold to Geo. C. Blessing, Homer, Neb.

Gold Dust Jim 15169 E. Z. Russell.
- Liberty Jim 5401. Wm. Roberts & Son.
- Marble 22490a. E. Z. Russel..

Princess R. 24054a... E. Z. Russell.
- Red Chief W. C. 8509a. West & Salisbury.
- Russell's Beauty 18404a. West & Salisbury.

114286
Golden Roberts

Farrowed Apr. 14 1903
Litter, 8; 3 boars and 4 sows raised.
Bred by Manley & Co., Lyons, Neb.
Sold to Geo. C. Blessing, Homer, Neb.

Bishop's Challenger 16409 ..... O. S. West.
- Duroc Challenger 11163. C. W. & Wm. Reed.
- Bishop's Choice 32020. O. S. West.

Rose Roberts 48048 .. Manley & Co.
- Peerless 12163. H. F. Hoffman.
- Nellie Roberts 24418. Wm. Roberts & Son.

114288 Choice
Honey Suckle

Farrowed Apr. 25 1904.
Litter, 8; 2 boars and 3 sows raised.
Bred by Geo. C. Blessing, Homer, Neb.

Mammoth John 25249 Manley & Co.
- Long John 8987. J. A. Hubbard.
- Zoo V 15558. Wm. Roberts & Son.

Red Honey Suckle 82141 ..... R. P. Walrod.
- Van W. 17547. R. P. Walrod.
- Honey Suckle 43024. J. Babcock.

114290
Peerless D

Farrowed Sept. 1 1903
Litter, 9; 2 boars and 3 sows raised.
Bred by Manley & Co., Lyons, Neb.
Sold to Geo. C. Blessing, Homer, Neb.

Dandelion 12165 ..... Manley & Co.
- Dandy Jim 9387. Wm. Roberts & Son.
- Dakota Lady 20750. L. A. Larson.

Peerless Lady 50182 .. Manley & Co.
- Peerless 12163. H. F. Hoffman.
- Lady Kruger 39252. Manley & Co.

114292
Lillie Roberts

Farrowed Mar. 11 1904.
Litter, 11; 8 boars and 1 sow raised.
Bred by Geo. C. Blessing, Homer, Neb.

Mammoth John 25249.
Manley & Co.

Long John 8987.
J. A. Hubbard.

Zoo V 15558.
Wm. Roberts.

Rose Roberts 48048 ..
Manley & Co.

Peerless 12163.
H. F. Hoffman.

Nellie Roberts 24418.
Wm. Roberts & Son.

114294
Beauty

Farrowed Aug. 4 1904
Litter, 7; 1 boar and 4 sows raised.
Bred by Henry Speidel, Ragan, Neb.
Sold to E. L. Hendricks Ragan, Neb.

Freewater Chief 26951
Geo. Briggs & Son.

Conqueror 15531.
H. B. Kenley.

Nora 47674.
Geo. Briggs & Son.

Queen Lill 86862 ....
Henry Speidel.

Sir George 22471.
Geo. Briggs & Son.

Lady Lulu 62772.
J. A. Westering.

114296
Royal Daisy

Farrowed Sept. 11 1903
Litter, 8; 3 boars and 4 sows raised.
Bred by Raleigh Wilder Central City, Ia.
Sold to Jas. F. Connor, Central City, Ia.

Joseph G. 20707 .....
E. M. Tarbell.

Old Golden 9281.
Robt. Black.

Iowa Daisy H. 21086.
Wm. Roberts & Son.

Nancy B. 48018 .....
R. Wilder.

Coxy 13011.
T. E. Bly.

Golda 33606.
S. N. Hickman.

114298
Royal Gold

Farrowed Sept. 6 1903.
Litter, 8; 3 boars and 5 sows raised.
Bred by Raleigh Wilder Central City, Ia.
Sold to Jas. F. Connor, Central City, Ia.

Joseph G. 20707 .....
(See above.)

Golda 33606 .....
S. N. Hickman.

Jumbo Red 7973.
S. E. Morton & Co.

Nebraska Girl 11638.
S. N. Hickman.

114300
Hewett's Choice

Farrowed Mar. 12 1904
Litter, 9; 3 boars and 5 sows raised.
Bred by S. S. Krebill, Donnellson, Ia.
Sold to Frank Warwey, Mt. Pleasant, Ia.
Resold to E. J. Hewett, Fairfield, Ia.

Dan Goldy 23959 ....
J. W. Greenfield & Son.

Woodburn's Best 17419
J. C. Woodburn.

Flashlight 20714.
J. W. Greenfield.

Dolly Girl 23848 ....
Jas. T. Dollison.

Supply 4563a.
S. E. Morton & Co.

Dolly II 9744.
Jas. T. Dollison.

114302 Queen of Fairfield Same. Sold and resold to same.

114304

Golden Dawn

Farrowed Mar. 13 1905
Litter, 14; 3 boars and 8 sows raised.
Bred by S. S. Krebill, Donnellson, Ia.
Sold to Frank Warwey, Mt. Pleasant, Ia.

Dan Goldy 23959 ....
(See above.)

Ornament Nelly 78016
- None Such 19699 — I. C. Welch.
- Dolly Girl 23848. — S. S. Krebill.

S. S. Krebill.

114306

May A

Farrowed Apr 5, 1905
Litter, 8; 6 sows raised.
Bred by Welch Bros., Mt. Pleasant, Ia.
Sold to Frank Warwey, Mt. Pleasant, Ia.
Resold to Ed. Wainwright, Filton, Ia.

Mogul's Rival 33853..
- Mogul 14025 — S. E. Morton & Co.
- Eva Hur II 27820 — I. C. We ch.

I. C. Welch.

Highland Belle 104520
- Welch's Protection 18071 — Welch Bros.
- Red Beauty 30910 — Welch Bros.

Telch Bros.

114308

Red Beauty

Farrowed Mar 17, 1905
Litter, 13; 5 boars and 4 sows raised.
Bred by S. S. Krebill, Donnellson, Ia.
Sold to Frank Warwey, Mt. Pleasant, Ia.
Resold to Geo. A. Allen, Scranton, Ia.

Dan Golby 23959.....
- Woodburns Best 17419 — J. C. Woodburn.
- Flashlight 20714 — J. W. Greenfield.

J. W. Greenfield & Son.

Ornament Ideal 78224..
- None Such 19699 — I. C. Welch.
- Dolly Girl 23848 — S. S. Krebill.

S. S. Krebill.

114310

Belle of Iowa

Farrowed Mar 8, 1905
Litter, 10; 6 boars and 4 sows raised.
Bred by S. S. Krebill, Donnellson, Ia.
Sold to Frank Warwey, Mt. Pleasant, Ia.
Resold to Geo. A. Allen, Scranton, Ia.

Dan Golby 23959.....
(See above.)

Ornament Pearl 64970
- Lee 8183 — M. H. Donelson.
- Dolly Girl 23848 — J. T. Dollison.

S. S. Krebill.

114312

Mama A

Farrowed Mar 10, 1905
Litter, 10; 2 boars and 6 sows raised.
Bred by S. S. Krebill, Donnellson, Ia.
Sold to Frank Warwey, Mt. Pleasant, Ia.
Resold to E. J. Jones, Oskaloosa, Ia.

Dan Golby 23959.....
(See above.)

Ornament Jewel 64968
- Lee 8183 — M. H. Donelson.
- Dolly Girl 23848 — J. T. Dollison.

S. S. Krebill.

114314

Flora Belle

Farrowed Mar 19, 1904
Litter, 9; 6 boars and 3 sows raised.
Bred by E. G. Judy, Potomac, Ill.
Sold to J. W. Creighton, Potomac, Ill.

- Shamrock D 12967a... Hhos. Bennett.
  - Dan B 9829a, S. E. Morton & Co.
  - Heliotrope 13770a, Thos. Bennett.
- Levera III 85146..... E. G. Judy.
  - Ironsides 10851a, Thos. Bennett.
  - Levera I 29884a, Thos. Bennett.

114316

Bess I

Farrowed Mar 7, 1904
Litter, 7; 4 boars and 3 sows raised.
Bred by W. L. Long, York, Neb.

- My Jumbo 17921..... W. L. Long.
  - Jumbo Red 7973, S. E. Morton.
  - Manila I 8796, H. B. Louden & Son.
- Blossom L 64738..... H. B. Louden & Son.
  - Neb. Boy 12347, H. M. Wolford.
  - Fancy Rose 41528, H. B. Louden & Son.

114318

Queen Quality

Farrowed Nov 12, 1903
Litter, 13; 5 boars and 4 sows raised.
Bred by W. J. East & Son, Harvard, Neb.
Sold to B. F. Dawner, Arapahoe, Neb.
Resold to F. C. Carpenter, Arapahoe, Neb.

- Prince George 15735... Geo. Briggs & Son.
  - Dark Beauty 11369, S. N. Hickman.
  - Topsy Mc 13160, W. A. McLean.
- Miss Pew 57592..... H. M. Wolford.
  - Higgins Model 3251, M. R. Higgins.
  - Pansy Blossom 13494, G. W. Trone.

114320

Ida May

Farrowed Mar 13, 1904
Litter, 13; 1 boar and 2 sows raised.
Bred by A. A. Galt, Edgar, Neb.
Sold to H. C. Mounts, Shickley, Neb.
Resold to S. W. Wells, Brunning, Neb.

- Evastus 23917..... T. H. Clark.
  - Pilate 15361, A. J. DeLong.
  - Raex 47958, A. W. Cox.
- Myra Belle 90322..... A. A. Galt.
  - Pathfinder 10897a, A. A. Galt.
  - Red Fern 1st 24100a, A. A. Galt.

114322

Petite

Farrowed Apr 12, 1903
Litter, 12; 4 boars and sows raised.
Bred by Lee Baker, Lynch, Neb.
Sold to Nina E. Beker, Lynch, Neb.

- Baker's Perfection 30985 ..... R. H. Harris.
  - Brown's Perfection 18679, Cmith Brown.
  - Nat'onal Girl II 48130, Smith Brown.
- Lady Reformer 76374.. E. H. Gifford.
  - Duroc Reformer 17375, O. S. West.
  - Belle Lewiston 67496, G. W. Trone.

114324
Miss Ponca

Farrowed May 8, 1905
Litter, 8; 4 boars and 4 sows raised.
Bred by R. H. Harris, Lynch, Neb.

Ponca Valley Chief 32173
R. H. Harris.
- Red Chief I Am 7693 — S. E. Morton & Co.
- Maggie Harris 48128 — Smith Brown.

Minerva C III 88432..
R. H. Harris.
- Cols Duroc 15131 — O. S. West.
- Minerva C II 34028 — A. T. Cole.

114326
Red Beauty

Farrowed Apr 7, 1903
Litter, 9; 7 boars and 2 sows raised.
Bred by M. F. Gooding, Huntsville, Mo.
Sold to Wm. Cross, Huntsville, Mo.

Wonder 16987.....
McFarland Bros.
- Mo. Wonder 12945 — O. Walter & Co.
- Rose Bud II 27502 — Green MsFarland.

Topsy 36294.....
J. B. Blink & Son.
- Huntsville Chief 7217 — R. L. Robinson.
- Fanny R 16620 — S. G. Richards.

114328 Red Wonder Same. Sold to same.

114330
Wild Rose

Farrowed Apr 17, 1904
Litter, 10; 6 boars and 4 sows raised.
Bred by M. F. Gooding Huntsville, Mo.

Wonder 16987 .....
(See above.)

Topsy 36294 .....
J. B. Klink & Son.
- Huntsville Chief 7217. — R. L. Robinson.
- Fanny R. 16620. — S. G. Richards.

114332
Red Lady

Farrowed Apr 11, 1905
Litter, 8; 3 boars and 5 sows raised.
Bred by Chas. Shaffer, Anna Ohio.
Sold to Wm. Haberkamp, St. Marys, O.

King George 18383 ...
A. J. Eppley.
- Westview Chief 9881a. — G. B. Beamer.
- Topsy Belle 22868a. — A. J. Eppley.

Zoe S. 13524 .....
S. B. Shaffer.
- Simpson Duke 2841. — G. W. Simpson.
- Cleopatra 34294. — S. B. Shaffer.

114334
Red Queen

Farrowed Mar 16, 1905
Litter, 10; 4 boars and 3 sows raised.
Bred by Wm. Haberkamp, St. Marys, O.

Mike 28707 .....
I. A. Best & Co. .....
- U. S. Red 10539a. — A. J. Brock.
- Maud S. 24454a. — I. A. Best & Co.

Golden Beauty A. 17154
Wm. Haberkamp.
- Bismark 7417a. — Leroy Leist.
- Golden Beauty C. 6796. — Ike M. Wolcott.

114336
Beauty 3rd

Farrowed April 8, 1905
Litter, 12; 4 boars and 4 sows raised.
Bred by Wm. Haberkamp, St. Marys, O.

- Mike 28707 ..... (See above.)
- Golden Beauty B. 75808 Wm. Haberkamp.
  - Prince Ohio 18623. E. S. Walburn.
  - Beauty 17152. Wm. Haberkamp.

114338
Maggie B

Farrowed Mar 10, 1905
Litter, 9; 3 boars and 5 sows raised.
Bred by Wm. Haberkamp, St. Marys, O.

- Mike 28707 ..... (See above.)
- Maggie 70548 ..... J. A. Best & Co.
  - Young Top Notcher 11189a. R. C. Watt.
  - Putman's Model 25744a. I. A. Best & Co.

114340
Sallie 2nd

Farrowed May 23, 1904
Litter, 9; 3 boars and 6 sows raised.
Bred by Geo. Joachin, Bellmont, Ill.

- Eagle Chief 16415 ..... D. W. Brown.
  - Brown's Wonder 9797a. D. W. Brown.
  - Velva 24234a. Eli S. Jessup.
- Sallie 70716 ..... Peter Joachin
  - Wabash 14099. D. W. Brown.
  - Belmont Girl 29180. D. W. Brown.

114342
Primrose

Farrowed Mar 30, 1905
Litter, 13; 3 boars and 6 sows raised.
Bred by F. Bowman, Eldora, Ia.
Sold to A. R. Goodsell, Bristow, Ia.

- Hiram Chief 12333a ... H. B. Ayers.
  - Eldora Chief 11669a. Marion Stultz.
  - Mable H. B. 24278a. F. H. Herring.
- Modest Mary 28368a ... F. Bowman.
  - Hero A. 9929a. Chas. Voge.
  - Preble Co. Ann 24318a. S. F. Andrews.

114344
Wilbur's Beauty

Farrowed Mar 23, 1904
Litter, 9; 2 boars and 4 sows raised.
Bred by H. L. Clevenger, Hamilton, Mo.
Sold to W. S. Wilbur, Hamilton, Mo.

- Cole's Duroc 15131 ... O. S. West.
  - Duroc Challenger 11163 C. W. & Wm. Reed.
  - Bishop's Choice 32020. O. S. West.
- Pauline 68548 ..... A. T. Cole.
  - Corrector C. 11145. Geo. Horning.
  - Paullina 50538. O. S. West.

114346 Kenwood Queen IV

Farrowed Mar 28, 1905
Litter, 8:
Bred by Boyd & King, Hillsboro, Ohio.

- Kantbebeat IV 13811a.. Watt & Foust.
  - Kantbebeat 10239a. Ira Jackson.
  - Rosette F. 23196a. Ed. S. Foust.
- Cedarvale Queen IV 24264a. ..... R. C. Watt.
  - Top Notcher 8803a. S. E. Morton.
  - Cedarvale Queen III 22598a. R. C. Watt.

114348 Kenwood Queen II Same.

114350 Kenwood Queen III Same.

114352 Cedarvale Queen V

Farrowed Apr 23, 1901
Bred by R. C. Watt, Xenia, Ohio.
Sold to H. A. Sackett, Milford, Ohio.
Resold to Boyd & King Hillsboro, Ohio.

- Top Notcher 8803a .... S. E. Morton.
  - Orion II 6537a. Wm. Roberts & Son.
  - Duchess 40th 18958a. S. E. Morton & Co.
- Cedarvale Queen III 22598a ..... R. C. Watt.
  - Uncle Tom 7745a. Thos. Bennett.
  - Cedarvale Queen II 20266a. R. C. Watt.

114354 Kenwood Queen

Farrowed Oct. 14, 1904
Litter, 10:
Bred by H. A. Sackett, Milford, Ohio.
Sold to Boyd & King, Hillsboro, Ohio.

- Top Notcher Best 12011a ..... Ed. S. Foust.
  - Top Notcher 8803a. S. E. Morton & Co.
  - Rosette F. 23196a. Ed. S. Foust.
- Cedarvale Queen IV 24264a ..... R. C. Watt.
  - Top Notcher 8803a. S. E. Morton & Co.
  - Cedarvale Queen III 22598a. R. C. Watt.

114356 Bonnie May XV

Farrowed Mar 23, 1904.
Bred by S. S. Puckett, Yellow Springs, O.
Sold to Boyd & King, Hillsboro, Ohio.

- S. S.'s Col. 9765a ..... S. S. Puckett.
  - Ohio Chief 8727a. S. E. Morton & Co.
  - Variety 18th 20586a. S. E. Morton & Co.
- Bonnie May 18076a.... S. E. Morton & Co.
  - Longues 4963a. S. E. Morton & Co.
  - Naveve 11818a. S. E. Morton & Co.

114358 Uncle Tom's Girl

Farrowed Apr. 1 1901.
Bred by R. C. Watt, Xenia, O.
Sold to H. A. Sackett Milford, O.
Resold to Boyd & King, Hillsboro, O.

- Uncle Tom 7745a..... Thos. Bennett.
  - Chicamagua 5395a. Thos. Bennett.
  - Cyclopedia 17784a. Thos. Bennett.
- Queen W. 18470a..... Ira Van Ausdal.
  - Cannon Ball 5123a. M. W. Maines.
  - Van Ausdall's Best 15334a. Van Ausdal.

114360
Kan't Girl

Farrowed Mar. 26 1905.
Litter, 15.
Bred by Boyd & King, Hillsboro, O.

- Kantbebeat IV 13811a. Watt & Foust.
  - Kant Be Beat 10239a. Ira Jackson.
  - Rosette F. 23196a. Ed. S. Foust.
- Uncle Tom's Girl 23198a ..... R. C. Watt.
  - Uncle Tom 7745a. Thos. Bennett.
  - Queen W. 18470a. Ira Van Ausdal.

114362
Water's Girl

Farrowed Nov. 3 1902.
Bred by W. G. Waters Sarenia, O.
Sold to Boyd & King, Hillsboro, O.

- Waters' Boy 10211a... Fred Bauer & Son.
  - Morton's Model 7539a. Morton & Co.
  - Protection Girl III 16448a. S. E. Morton & Co.
- Lady Morton 23606a... S. E. Morton & Co.
  - Gen. Morton 8111a. S. E. Morton & Co.
  - Madison Rose 28512a. C. C. Brawley.

114364
Vista

Farrowed Aug. 19 1904.
Litter, 8; 3 boars and 4 sows raised.
Bred by John Renshaw Batavia, Mich.
Sold to P. B. Wessel Coldwater, Mich.

- Yellow Dick 28979..... Austin Renshaw.
  - Dandy Dick 12069. B. A. Shafer
  - Queen of the West 66246. Austin Renshaw
- Perfect Lady 81066.... John Renshaw.
  - Waneta King 6215. S. E. Morton & Co.
  - Little Nell 38416. Manley & Co

114366
Nancy Ann

Farrowed Mar. 20 1904.
Litter, 9; 5 boars and 4 sows raised.
Bred by John Renshaw Batavia, Mich.
Sold to Jesse Carter Batavia, Mich.

- Golden Lad 28979..... John Renshaw.
  - Dandy Dick 12069. B. A. Shafer.
  - Queen of the West 66246. Austin Renshaw.
- Nancy Hanks 81068 ... John Renshaw.
  - Waneta King 6215. S. E. Morton & Co
  - Little Nell 38416. Manley & Co.

114368
Flora

Farrowed Mar. 10 1904.
Litter, 3; 1 boar and 1 sow raised.
Bred by Otto Peters, Calumet, Ia.

- O'Brien 25311 ..... W. J. Wendt
  - Marcus 14885. O. S. West.
  - Elsie 33388. H. F. Hoffman.
- Mis Virgil 91082..... Otto Peters.
  - Red Rex 18591. F. J. Clouss.
  - Carta 50746. Otto Peters.

114370
Hope

Farrowed Mar. 6 1904.
Litter, 11; 2 sows raised.
Bred by Otto Peters, Calumet, Ia.

- O'Brien 25311 .... .. (See above.)
- Nolies 91084 ..... Otto Peters.
  - Red Rex 18591. F. J. Clouss.
  - Draga 50750. Otto Peters.

114372

Grace

Farrowed Mar. 6 1904.
Litter, 10; 4 boars and 4 sows raised.
Bred by Otto Peters, Calumet, Ia.

Red Rex 18591.....
F. J. Clouss

Joe Bunker 9502.
H. F. Hoffman.

Ida 20372a.
F. J. Clouss.

Miss Sutherland 50742
Otto Peters.

William Rex 14465.
B. A. Shafer.

Tilda Jane 34342.
West & Salisbury.

114374

Leonie II

Farrowed Mar. 16 1904
Litter, 14; 2 boars and 5 sows raised
Bred by Otto Peters, Calumet, Ia.

Red Rex 18591.....
(See above.)

Leonie 50744 .....
Otto Peters.

William Rex 14465.
B. A. Shafer.

Tilda Jane 34342.
West & Salisbury.

114376

Kalo 2nd

Farrowed Sept. 8 1904.
Litter, 12; 4 boars and 4 sows raised
Bred by A. C. Cummline, Scotland S. Dak.
Sold to Frank Herman, Wittenburg, S. Dak.

Waneta Hub 2nd 13803
B. A. Shafer.

Waneta Hub 8215.
Wm. Danley.

Golden Sunshine 23240.
B. A. Shafer.

Kalo 26792 .....
L. A. Larson.

Dakota Chief 6035.
West & Salisbury.

Lady Outlook II 19484.
L. A. Larson.

114378

Parkston Queen

Farrowed Sep. 8 1904.
Litter, 10; 5 boars and 3 sows raised.
Bred by A. C. Cummins, Scotland, S. Dak.
Sold to D. L. Welch, Parkston, S. Dak

Waneta Hub 2nd 13803
(See above.)

Dakota Beauty 64386.
L. A. Larson.

Yellow Dick 7931.
J. D Stevenson.

Kalo 26792.
L. A. Larson.

114380

Parkston Beauty

Farrowed Sep. 6 1904.
Litter, 8; 2 boars and 3 sows raised
Bred by A. C. Cummins, Scotland, S. Dak.
Sold to D. L. Welch, Parkston, S. Dak.

Waneta Hub 2nd 13803
(See above.)

Critic's Beauty 36696..
L. A. Larson.

Yellow Dick 7931.
J. D Stevenson.

Luella 26464.
L. A. Larson.

114382

Bessie F

Farrowed Oct. 23 1904
Litter, 8; 4 boars and 4 sows raised
Bred by L. F. Parsons Salina Kan.
Sold to J. M. Frazier, Geary, Okla.

Parsons' Choice 26195.
E. Sturdy

Clay Center 16353.
R. F. Borton.

Nineteen 27884.
E. D. Jones.

Missouri Girl 63060...
L. F. Parsons.

Red Dick P 6133.
D. Trott.

Hatty Green 16948
D. Trott.

114384
Scotts Lady

Farrowed Feb. 18 1905.
Litter, 8; 3 boars and 5 sows raised.
Bred by W. D. Rishel, Cambridge, Ill.
Sold to Ernest Scott, Cambridge, Ill.

Capt. Jack 39511.....
Wm. Bernard & Son.

Page's Perfection 24947.
L. R. Page.
Dieon's Belle 37414.
W. H. Ashdown.

Lotty 99088 .....
W. D. Rishel.

Red Duke 17251.
J. C. Welch.
Jessy 67626.
W. D. Richel.

114386 Slaters Ideal Same. Sold to J. W. Slater, Cambridge, Ill.

114388
Prairie Queen II

Farrowed Apr. 7 1903.
Litter, 12; 2 boars and 4 sows raised.
Bred by W. D. Rishel, Cambridge, Ill.

Red Duke I 17251.....
I. C. Welch.

Splendor 10191.
I. C. Welch.
Olympia II 38886.
I. C. Welch.

Prairie Queen 36400..
W. O. Rishel.

Munson Monarch 6159.
Welch Bros.
Queen Ann 26482.
Welch Bros.

114390
Fannie

Farrowed Apr. 8 1904.
Litter, 11; 4 boars and 4 sows raised.
Bred by W. D. Rishel, Cambridge, Ill.

Climax 30775 .....
Wm. Bernard.

London 15575.
J. W. Greenfield & Son.
Dora Duchess 37410.
W. H. Ashdown.

Prairie Queen II 114388 .....
W. D. Rishel

Red Duke I 17251.
I. C. Welch.
Prairie Queen 36400.
W. D. Rishel.

114392
Alice

Farrowed Apr. 7 1905.
Litter, 8; 3 boars and 4 sows raised.
Bred by W. D. Rishel, Cambridge, Ill.
Sold to J. W. Slater, Cambridge, Ill.

Capt. Jack 39511.....
Wm. Bernard & Son.

Page's Perfection 24947.
L. R. Page.
Dieon's Belle 37414.
W. H. Ashdown.

Fannie 114390 .....
W. D. Rishel.

Climax 30775.
Wm. Bernard.
Prairie Queen II 114388.
W. D. Rishel.

114394
Blue Bell II

Farrowed Aug. 15 1904.
Litter, 6; 3 boars and 3 sows raised.
Bred by W. D. Rishel, Cambridge, Ill.

Climax 30775 .....
Wm. Bernard.

London 15575.
J. W. Greenfield & Son.
Dora Duchess 37410.
W. H. Ashdown.

Blue Bell 99090.....
W. D. Rishel.

Red Duke 17251.
I. C. Welch.
Pink Rose 73666.
W. D. Rishel.

114396

Lady St. Paul

Farrowed Sep. 2 1904.
Litter, 9; 3 boars and 4 sows raised.
Bred by C. E. Pratt, Frankfort, Kan.
Sold to Newton Bros., Whiting, Kan.

Field Marshall Jr. 21097 ..... A. F. Russell.
- Field Marshall 10377. Wm. Roberts & Son.
- Cleo 38626. A. F. Russell.

Valentine II 81000..... C. E. Pratt.
- St. Paul 10745. F. F. Failor.
- Valentine 34098. Geo. Briggs & Son.

114398

Mary's Best Jr.

Farrowed Mar. 20 1905.
Litter, 10; 5 boars and 5 sows raised.
Bred by C. E. Pratt, Frankfort, Kan.
Sold to Newton Bros., Whiting, Kan.

Pratt's Duroc 32892... C. E. Pratt.
- St. Paul 10745. F. F. Failor.
- Kansas Queen 47498. W. A. Kirkpatrick.

Mary's Best 99732 .... C. E. Pratt.
- Searle's Model 14407. C. H. Searle.
- Mary II 47512. Newton Bros.

114400

Savannah Maid

Farrowed Apr. 7 1905
Litter, 6; 2 sows raised
Bred by S. R. Murphy, Savannah, Mo.
Sold to G. E. Newton, Whiting, Kan.

Walkaway 38465 ..... S. R. Murphy.
- King West 26163. O. S. West.
- Gazella II 74100. A. T. Sundell.

Floradora 96930 ..... S. R. Murphy.
- Flashlight 18399. Wm. Roberts & Son.
- Patti 17344. S. R. Murphy.

114402

Minden Lily

Farrowed Apr. 4 1902.
Litter, 7; 3 boars and 4 sows raised.
Bred by C. J. Burchell, Minden, Neb.
Sold to W. R. Jones, Sartoris, Neb.

Mack 18025 ..... E. C. Preston.
- Sumac Hub 3629. John A. Hubbard.
- Manon 12184. J. M. Stonebraker.

Virgin Lady 42386..... C. J. Burchell.
- Hoosier Model 6643. H. B. Louden & Son.
- Spanish Lady 5792. C. R. Searle.

114404

Raverma Belle

Farrowed Mar. 21 1903.
Litter, 9; 4 boars and 4 sows raised.
Bred by A. A. Bernet, St. Michael, Neb.
Sold to W. R. Jones, Sartoria, Neb.

Jumbo Chief 15511.... W. H. Scott.
- Higgins' Hero 11889. Bowman & Fitch.
- Nelly 32910. W. H. Scott.

Maggie P. 50152..... A. 9. Bernet.
- Prince Bismark 12125. Dice & Garber.
- Lillie 33670. A. A. Bernet.

114406
Daisy Murphy

Farrowed Apr. 18 1904.
Litter, 10; 3 boars and 5 sows raised.
Bred by Geo. Shanon, Bolckow, Mo.

Sir Murphy 28953.....
S. R. Murphy.

Sir Roberts 16553.
Wm. Roberts & Son.

Roxie Addy 30576.
W. L. Addy.

Whiteville Maid 71112.
S. R. Murphy.

G. O. P. 12651.
W. L. Addy.

Elmamo 49054.
S. R. Murphy.

114408 Shannon's Choice Same.

114410 Miss Mati da Same.

114412
Julia

Farrowed Sep. 16 1903.
Litter, 11; 5 boars and 5 sows raised.
Bred by Samuel M. Springer, Highland, Kan.
Sold to W. D. Sharp, Severance, Kan.

Best King 20209.....
J. F. Chandler.

Roycroft Prince 12413.
West & Salisbury.

Hunt's Model 34052.
J. O. Hunt

Roxell 44074 .....
A. F. Russell.

Orion Chip 10375.
S. E. McCullough.

Roxy 38636.
A. F. Russell.

114414 Cleo Same. Sold to same.

114416
Maggie D.

Farrowed Mar. 4 1904.
Litter, 12: 1 boar and 5 sows raised.
Bred by F. E. Schwartz, Max, Neb.

Dandy Boy 23011.....
E. H. Gifford.

Liberty Boy 12661.
Bowman & Fitch.

Lewiston Belle 40092.
E. H. Gifford.

Maggie II 47672 .....
J. A. Westering.

William J. 16847.
J. P. Childerston.

Doris 7110.
W. A. McLean.

114418 Maggie M. Same.

114420
Rose

Farrowed Mar. 15 1904.
Litter, 12; 2 boars and 5 sows raised.
Bred by F. E. Schwartz, Max, Neb

Dandy Boy 23011.....
(See above.)

La Belle 47278.....
A. W. Cox.

Trone's Model 8111.
G. W. Trone.

Miriam 20368
A. W. Cox.

114422 Crimsy Same.

114424 Notchy Same.

114426 Bronze Same.

114428
Fancy A II

Farrowed Mar. 12 1905.
Litter, 9; 3 boars and 6 sows raised.
Bred by R. B. Adams, Thayer, Kan.
Sold to M. A. Miller, Thayer, Kan.
Resold to T. H. Miller, Thayer, Kan.

Henry 28683 ..... (Prince Royal 16763. N. B. Sawyer. / Victoria 20910. N. B. Sawyer.)
N. B. Sawyer.

Fancy Adams 81420... (Corrector 12989. N. B. Sawyer. / Orion Belle 20908. C. W. & Wm. Reed.)
N. B. Sawyer.

114430
Lady Hope

Farrowed Mar. 5 1904.
Litter, 9; 3 boars and 6 sows raised
Bred by C. W. Taylor, Pearl, Kan.
Sold to L. L. Vrooman Hope, Kan.

King Wichita 14869... (Blicks 9543a. S. E. Morton & Co. / Maywood S. 21572a. W. W. Currant.)
Stewart Bros.

Sunburnt 54652 ..... (Ben Bolt 5615. H. C. Lyons. / Gem's Daisy 29832. D. Trott.)
D. Trot.

114432
Mortgage Lifter

Farrowed Apr. 20 1904.
Litter, 9; 4 boars and 4 sows raised
Bred by W. A. Preston, McLean, Neb.
Sold to P. C. Nelson, Randolph, Neb.

O. C. Larson 26227.... (Duroc Challenger 11163. C. W. & Wm. Reed. / Lady West 32900. O. S. West.)
O. S. West.

Minnie G. 68058..... (Rufano 14117. E. N. Manley & Co. / Chloe 36494. B. F. Preston.)
B. F. Preston.

114434
Lindy Lue

Farrowed Nov. 27 1905.
Litter, 12; 4 boars and 7 sows raised.
Bred by J. S. Williams, Albion, Ill.
Sold to Fred Fieber, Calvin, Ill.

Tall Timber 36581.... (Top Notcher Boy 11721a. R. C. Watt. / Helen C. 27152. Kemp Crome.)
Kemp Crome.

Lilla Dale 91790..... (Hoosier King 3205a. Thos. Bennett. / Octavia 19356a. Thos. Bennett.)
William Newbury.

114436 Gaile Williams Same. Sold to same.

114438 West Point's Queen

Farrowed Mar. 20 1905.
Litter, 9; 7 boars and 2 sows raised.
Bred by C. E. Mahan, Malcolm, Neb.
Sold to H. Reimers, West Point, Kan.

Jimmie Belle 37961... (Tom Thickset 16589. T. L. Livingston. / Belle II 27016. Geo. Horning.)
Geo. Horning

Belle of Malcolm Herd 95100 ..... (Mac's Model 26593. W. C. Elmelund. / Sallie Bell 54756. T. G. Nash.)
W. Kenyan.

114440

Evaline

Farrowed Apr. 10 1905.
Litter, 9; 4 boars and 5 sows raised.
Bred by J. B. Barnes & Son, Petersburg, Neb.
Sold to Joshua Miller, Nelight, Neb.

Improved 32363 ..... Geo. Briggs & Son.
- Improver II 13365. O. S. West.
- Parnell Lass 11562. W. L. Addy.

Rosey Model 96894.... J. B. Barnes & Son.
- Red Chief II 24309. Geo. Briggs & Son.
- Manila V 26224. H. B. Louden & Son.

114442 Freda M. Same. Sold to same.

114444 Cela H. Same. Sold to same.

114446 Lawn Same. Sold to same.

114448 Fawn I Same. Sold to same.

114450

Milford's Beauty

Farrowed Apr. 3 1905.
Litter, 10; 3 boars and 3 sows raised.
Bred by Bowman & Fitch, Lawrence Neb.
Sold to John H. Morrison, College View, Neb.
Resold to T. W. Petsch, Milford, Neb.

Improver II 13365..... O. S. West.
- Duroc King 7327a. Ira Van Ausdal.
- Red Perfection 17704a. J. H. Lathrop.

Victor's Banner 15790. Ed. Clifford.
- Golden Dewey 4915. Wm. F. Stuff.
- Banner's Baby 12982. H. Schumm.

114452

Kentucky Jewel

Farrowed Oct. 12 1904.
Litter, 11; 4 boars and 3 sows raised.
Bred by B. W. Hale, Laddonia, Mo.
Sold to J. B. Willis, Crab Orchard, Ky.

King Cuivre 1st 22139. J. D. Stevenson.
- King Russel 12695. A. F. Russell.
- Lucy R. 40186. J. D. Stevenson.

Holstein Orange 44926 Gus Paulsen.
- Gold Mine 9817. R. P. Walrod.
- Elsie D. 21076. C. F. Drake.

114454 Top Notcher Lady III

Farrowed Oct. 9 1904.
Litter, 10; 4 boars and 6 sows raised.
Bred by R. M. Snoddy, Armstrong, Mo.
Sold to B. W. Hale, Laddonia, Mo.
Resold to J. B. Willis, Crab Orchard, Ky.

Ohio Flashlight 15399. Ed. S. Foust.
- Top Notcher 8803a. S. E. Morton & Co.
- Xenia Queen 20014a. Thos. Bennett.

Down East 24748 ..... Jos. Vogel.
- Red Rock 10521. C. W. Lehman.
- Ruby L. 12948. Jos. Vogel.

114456

Hatty Major

Farrowed Mar. 14 1905.
Litter, 10; 2 boars and 6 sows raised.
Bred by Geo. W. Seckman, Ripley, Ill.
Sold to C. R. Sowers, Piper City, Ill.

Major R. 29163 ..... M. W. Greer.
- Nero 15879. T. E. Laurie.
- Fancy Ella 38069. O. E. Osborn.

Fancy Hatty 93352 ..... Geo. W. Seckman.
- Best of Top Notchers 20727. R. C. Watt.
- Hatty Gold Dust III 11428. Geo. W. Seckman.

114458

Confidence W

Farrowed Mar. 17 1905.
Litter, 13; 6 boars and 3 sows raised.
Bred by C. R. Sowers, Piper City, Ill.

Bruce Wonder 13777a.
Jas. Mann.

Bruce M. 12941a.
Bruce Pullen.

Troxy Wonder 29590a.
J. H. McDaniel & Son.

Bedford Maid 76414...
Jos. Skinner & Son.

Bedford Chief 27645.
Wm. Hughes.

Fair Maid 51010.
I. C. Welch.

114460 Peggy Wonder Same.

114462 Busy Girl Same.

114464

Lucy B.

Farrowed Mar. 29 1905.
Litter, 11; 3 boars and 4 sows raised.
Bred by Edw. Aldrich, Rosemond, Ill.
Sold to James R. Logue, Elkhart, Ill.

Frisker 29447 .....
R. C. Watt.

Variety Chief 9861a.
S. E. Morton & Co.

Elva 24670a.
R. C. Watt.

Hirel 59360 .....
Edw. Aldrich.

Sammy 18869.
Lowrance Bros.

Louise 45374.
Edw. Aldrich.

114466

Fancy Wonder

Farrowed Apr. 4 1905.
Litter, 8; 2 boars and 5 sows raised.
Bred by Edw. Aldrich, Rosemond, Ill.
Sold to James R. Logue, Elkhart, Ill.

Billy Banker 29101....
C. W. & Wm. Reed.

Reed's Banker 17565.
Johnston Bros.

Big Nellie 26352.
M. J. Palmer.

O. U. Wonder 95530...
Edw. Aldrich.

O. Wonder 18459.
O. Walter & Co.

Louisa 45374.
Edw. Aldrich.

114468

Laurel Pride

Farrowed Dec. 31 1904.
Litter, 9; 1 boar and 2sows raised.
Bred by James L. Pool Laurel, Neb.
Sold to Pearl Smith, Laurel, Neb.

Beat M. All 24727.....
Manley & Co.

Long John 8987.
J. A. Hubbard.

Perfect Lady 16602.
W. C. Rickey.

Laurel Daisy 3rd 61862 .....
James L. Pool.

Highlander 13503.
L. A. Larson.

Daisy B. 38256.
E. R. Gurney.

114470

Laurel Bessie Lee

Farrowed Apr. 27, 1904.
Litter, 7; 3 boars and 4 sows raised.
Bred by James L. Pool Laurel, Neb.

Gay Lad 25751.....
John Lyden.

Beat M. All 24727.
Manley & Co.

Prairie Queen 59794.
E. S. Russell.

Laurel Bessie 92640....
James L. Pool.

Highlander 15503.
L. A. Larson.

Laura M. 38250.
E. R. Gurney.

114472
Marigold

Farrowed Mar. 7 1905.
Litter, 5; 1 boar and 1 sow raised.
Bred by Geo. W. Jewell, DeWitt, Neb.
Sold to O. W. Weibel, DeWitt, Neb.

Proud Perfection 25479 .....
G. Van Patten.

Van's Perfection 11571.
G. Van Patten.
Della 17264.
G. Van Patten.

Pride's Belle 100914..
A. T. Cole.

Corrector C. 11145.
Geo. Horning.
Pride's Gem 53862.
Geo. Briggs & Son.

114474
Red Beauty

Farrowed Apr. 5 1905.
Litter, 9; 3 boars and 3 sows raised.
Bred by Geo. Jewell & Son, DeWitt, Neb.
Sold to E. E. Weibel, DeWitt, Neb.

Proud Perfection 25479 .....
(See above.)

Pride's Blossom 100902 .....
A. T. Cole.

Corrector C. 11145.
Geo. Horning.
Pride's Gem 53862.
(See above.)
Geo. Briggs & Son.

114476
Nellie Kirk

Farrowed Apr. 10 1904.
Litter, 12; 1 boar and 2 sows raised.
Bred by John Morrison, College View, Neb.
Sold to H. S. Weekley, Lincoln, Neb.

John W. 27873 .....
H. C. Young.

Missouri Boy 14105.
J. C. Woodburn.
Briggs' Bell 2nd 43044.
Geo. W. Briggs & Son.

Chooseme II 67060.....
W. H. Taylor.

Red Chief 10031.
A. F. Russell.
Chooseme 9992.
W. H. Taylor.

114478
Clara Bird

Farrowed Mar. 6 1904.
Litter, 8; 4 boars and 4 sows raised.
Bred by S. Y. Thornton, Blackwater, Mo.
Sold to L. A. Wilmarth Blackwater, Mo.

Red Chief 15293 .....
Harry Sneed.

Bernard 12245.
A. F. Russell.
My Jewell III 33100.
Harry Sneed.

Bird 39094 .....
S. Y. Thornton.

Success 8487.
L. L. Griggs.
Bird II 19018.
S. Y. Thornton.

114480
Lallie

Farrowed Sep. 21 1904.
Litter, 11; 3 boars and 6 sows raised.
Bred by S. Y. Thornton, Blackwater, Mo.

Red Chief 15273.....
(See above.)

Lallie C. 21210.....
S. Y. Thornton.

Prince Rolla 2079.
S. G. Richards.
Lallie II 8940.
S. Y. Thornton.

114482
Model Brown

Farrowed Sep. 12 1904.
Litter, 5; 1 boar and 4 sows raised.
Bred by S. Y. Thornton, Blackwater, Mo.

Col. Brown 23485.....
D. W. Brown.

Strong Boy 9161a.
M. F. Wood.
Ethelwyn 18136a.
Warren Watkins.

Model 104098.....
S. Y. Thornton.

Red Chief 15293.
H. Sneed.
Model Girl II 17298
S. Y. Thornton.

114484
Royal Princess

Farrowed Mar. 5 1903.
Litter, 11; 6 boars and 5 sows raised.
Bred by S. Y. Thornton, Blackwater, Mo.
Sold to L. A. Wilmarth Blackwater, Mo.

Mo. Prince II 14521... S. Y. Thornton.
- Mo. Prince 8477. D. W. Brown.
- Bird 7852. S. Y. Thornton.

Royal Lady II 36546... S. Y. Thornton.
- Mo. Chief 8393a. D. W. Brown.
- Royal Lady 15684. J. D. Stevenson.

114486
Red Beauty

Farrowed Aug. 28 1904.
Litter, 6; 2 boars and 4 sows raised.
Bred by J. F. Lane, Guide Rock, Neb.
Sold to F. E. Holloway Esbon, Kan.

Redroc 30561 ..... J. N. Johnson.
- Johnson's Model 15631. J. S. White.
- Lady Perfection 20968. J. N. Johnson.

Jewell County Girl 80094 ..... J. F. Lane.
- Red Chief 27481. F. C. Brooks.
- Kansas Girl 75736. E. M. Meyers.

114488 Welbilt Same. Sold to same.

114490
Sensation

Farrowed Nov. 11 1901.
Litter, 8; 2 boars and 6 sows raised.
Bred by A. Haskins, Burr Oak, Kan.
Sold to H. H. Townsend, No. Branch, Kan.

Albert II 15597..... J. W. Stribling & Son.
- Philosopher 8053a. J. W. Stribling & Son.
- Edwinna 14290a. I. E. Wooten.

Haskins' No. 1 38793. J. W. Stribling & Son.
- King Henry 8083a. Wm. Roberts & Son.
- Dorcas II 19368a. Wm. Roberts & Son.

114492
Multiplier

Farrowed May 4 1904.
Litter, 10; 4 boars and 4 sows raised.
Bred by A. Haskins, North Branch, Kan.
Sold to H. H. Townsend, Guide Rock, Neb.
Resold to J. F. Lane, Guide Rock, Neb.

Hugo 21929 ..... Bowman & Fitch.
- Improver 13365. O. S. West.
- Kenley's Progress 29624. H. B. Kenley.

Sensation 114490 .... Albert Haskins.
- Albert II 15597. J. W. Stribling & Sons.
- Haskins' No. 1 38796. J. W. Stribling & Sons.

114494
Lane's Choice

Farrowed Apr. 2 1905.
Litter, 9; 3 boars and 3 sows raised.
Bred by J. F. Lane, Guide Rock, Neb.
Sold to F. E. Holloway Esbon, Kan.

Lane's Success 38529.. W. F. Garrett.
- Success 2nd 17159. S. M. DeYoe & Sons.
- Herman Bell 44882. E. Z. Russell.

Beisner's Pet 97014.... Beisner.
- Neb. Boy 30995. J. A. Westering.
- Ida Walls II 68088. B. F. Roberts.

114496
Lizzie

Farrowed Apr. 20 1905.
Litter, 11; 2 boars and 6 sows raised.
Bred by J. F. Lane, Guide Rock, Neb.
Sold to F. E. Holloway Esbon, Kan.

- Johnson's Corrector 34595 ..... Philip Albrecht.
  - Corrector A. 25059. Geo. Horning.
  - Daisy F. III 72336. Philip Albrecht.
- Big Letters 97024 ..... J. W. Johnson.
  - Esbon Prince 17861. Bailey Gates.
  - Daisy Deen 2nd 84608. J. N. Johnson.

114498
Jumbo

Farrowed May 13 1904.
Litter, 11; 3 boars and 5 sows raised.
Bred by L. M. Strader, Parnell, Mo.

- Strader's Top Notcher 25077 ..... W. L. Addy & Son.
  - Tom Watson 21105. R. C. Watt.
  - Nathan Colorina 37336. W. L. Addy.
- A. B. Grace 66354..... L. M. Strader.
  - Will Oom Paul 16581. W. L. Addy
  - Grace's Pride 60504. L. M. Strader.

114500 A. B. Wellbred Same. Sold to J. F. Ford, Ravenwood, Mo.

114502 Braceful Same.

114504 A. B. Grace II Same.

114506 Square Breeder Same.

114508
Goo Goo Eyes

Farrowed Aug., 1903.
Litter, 11; 2 boars and 4 sows raised.
Bred by L. M. Strader, Parnell, Mo.
Sold to W. A. McDonald, Quittman, Mo.

- George Lafayette 16577 ..... Geo. Seckman.
  - M. D. Lafayette 8419a. Thos. Bennett.
  - Gold Dust Queen 16488. G. W. Seckman.
- Council Girl II 39548. T. G. Nash.
  - Dockery 6141. A. F. Russell.
  - Council Girl 18688. Leroy Monroe.

114510 Henri Same. Sold to J. T. Ford, Ravenwood, Mo.

114512
Tip Ear

Farrowed Jun. 26 1904.
Litter, 10; 7 sows raised.
Bred by L. M. Strader, Parnell, Mo.
Sold to W. A. McDonald, Quittman, Mo.

- Strader's Top Notcher 25077 ..... W. L. Addy & Son.
  - Tom Watson 21105. R. C. Watt.
  - Nathan Colorina 37336. W. L. Addy.
- Goo Goo Eyes 114508.. L. M. Strader.
  - George Lafayette 16577. Geo. Seckman.
  - Council Girl II 39548. T. G. Nash.

114514 Lady Prolific Same. Sold to same.

114516 McDonald's Pride Same. Sold to same.

114518
Sampson's Lady

Farrowed April 6 1904.
Litter, 14; 4 boars and 4 sows raised
Bred by A. W. Johnson, Stromsburg, Neb.

Sampson of Neb. 28503
Carl Hansen
- Grant 10331a. E. Z. Russell
- Tulip 26724a. E. Z. Russell.

Blue River Pride 29814
A. W. Johnson.
- Red King 17019. S. N. Hickman.
- Johnson's Duchess 73856. A. W. Johnson.

114520
Fancy Lady

Farrowed Apr. 13 1905.
Litter, 10; 4 boars and 4 sows raised.
Bred by Johnson Bros. Dickens, Ia.
Sold to A. A. Fena, Spencer, Ia.

Lively Tom 34617.....
F. F. Failor.
- Chicago Lad 23709. Ira Jackson.
- Lady C. II 72252. F. F. Failor.

Hanna 99940 .....
Johnson Bros.
- May Orion 24133. Frank J. Clouss.
- Sade 61586. Frank J. Clouss.

114522
Lillie

Farrowed Apr. 24 1905.
Litter, 10; 4 boars and 4 sows raised.
Bred by Johnson Bros., Dickens, Ia.
Sold to Will Sweeney, Presho, S. Dak.

Lively Tom 34617.....
F. F. Failor.
- Chicago Lad 23709. Ira Jackson.
- Lady C. II 72252. F. F. Failor.

Sade 61586 .....
F. J. Clouss.
- Joe Bunker 9503. H. G. Hoffman.
- Ida 20372. Frank J. Clouss.

114524
Madaline

Farrowed Apr. 30 1905.
Litter, 12; 3 boars and 4 sows raised.
Bred by Johnson Bros. Dickens, Ia.
Sold to Will Sweeney, Presho, S. Dak.

Lively Tom 34617 .....
(See above.)

Grace 99942 .....
Johnson Bros.
- My Own 24133. Frank J. Clouss.
- Sade 61586. F. J. Clouss.

114526
S. E.'s Model IX

Farrowed Apr. 5 1904.
Bred by S. E. Morton & Co., Camden O.
Sold to A. F. Russell, Savannah, Mo.
Resold to H. C. Sheldon, Shannon City, Ia.

Ohio Chief 8727a.....
S. E. Morton & Co.
- Protection 4697a. S. E. Morton & Co.
- Duchess 40th 18958a. S. E. Morton & Co.

S. E.'s Model 22750a..
S. E. Morton & Co.
- Ed.'s Col. 8035a. S. E. Morton & Co.
- Anna's Model Y. 19702a. [illegible] Brawley.

Resold to John Weighton, Audubon, and F. E. Garrett, Lohrville, Ia.

114528
Blue Bell

Farrowed Apr. 10 1904.
Litter, 7; 3 boars and 2 sows raised.
Bred by S. A. Jones. Washburn, Ill.

Sensation Boy 29573...
D. W. Brown.
- Sensation 7393a. L. L. Moorman & Co.
- Tip Ear 22554a. D. W. Brown.

Goldie 77646 .....
S. A. Jones.
- None Such 13219. G. W. Stoner.
- Addy 54124. W. L. Addy.

114530
McCarty's Pet

Farrowed April 1 1905.
Litter, 11; 3 boars and 4 sows raised.
Bred by S. A. Jones, Washburn, Ill.
Sold to C. A. McCarty. Princeville, Ill.

Choice Goods II 33167
J. A. Quinn.

Choice Goods 13115.
C. Walter & Co.
Queen of Stark III 31044.
J. A. Quinn.

Clara Muller 35134....
T. W. Stoner.

Pathfinder 9325.
C. H. Searle.
Maud Muller 17386.
D. W. Brown.

114532
S. A. J.'s Choice

Farrowed Apr. 10 1904.
Litter, 8; 4 boars and 2 sows raised.
Bred by S. A. Jones. Washburn. Ill.

Sensation Boy 29573..
D. W. Brown.

Sensation 7393a.
L. L. Moorman & Co.
Tip Ear 22554a.
D. W. Brown.

Emma 77658 .....
S. A. Jones.

Prince Advocate 11455.
T. W. Stoner & Son.
Nellie J. 34246.
T. W. Stoner.

114534
Olivette

Farrowed April 2 1904.
Litter, 8; 2 boars and 4 sows raised.
Bred by O. R. Frederick, Corning, Ia.

Bill Bill Frederick 31051 .....
Thos. L. Maxwell.

Terry McGovern 19093
W. L. Addy & Son.
Maxwelton Peggy 49568.
T. L. Maxwell.

Lady Bird 76892.....
H. B. Louden & Son.

DeSoto 15155.
C. Folgate.
Nebraska Girl 47068.
H. B. Louden & Son.

114536
Hartford's Queen

Farrowed Aug. 28 1904.
Litter, 8; 4 boars and 3 sows raised.
Bred by H. E. Herron, Hartford City, Ind.

Prince Nero 32467.....
J. D. Nidlinger.

Ohio Miller 10975a.
M. M. Miller.
Cherry Rose 68524.
J. D. Nidlinger.

Prime Girl 68522.....
E. E. Miller.

Van Wert King 9895a.
E. A. Walborn.
Beulah 40778.
E. A. Walborn.

114538 Hartford's Lady Same.

114540
Susy Ann

Farrowed Apr. 5 1904.
Litter, 4; 2 boars and 2 sows raised.
Bred by C. J. Antes, Moville, Ia.

American Royal 3rd 23229 .....
Edmonds, Shade & Co.

American Royal 15453.
McFarland Bros.
Violet F. 51234.
A. B. Wingerd.

Lady Gazella 51256....
J. H. Bevington.

Calypso 12907.
H. F. Hoffman.
Annie Only 34798.
John Wilkin.

114542 Secelia Same.

114544 Paulline

Farrowed Feb. 22 1904.
Litter, 9; 6 boars and 1 sow raised.
Bred by John Wilkins, Correctionville, Ia.
Sold to C. J. Antes, Moville, Ia.

Royal American 23749. (Edmunds, Shade & Co.)
- American Royal 15453. (McFarland Bros.)
- Albia 51242. (A. B. Wingerd.)

Helen R. II 57916.... (John Wilkins.)
- Pericles Model 9979. (H. F. Hoffman.)
- Helen R. 17086. (Wm. Roberts & Son.)

114546 Belle Donald Same. Sold to same.

114548 Lady Goldie Same. Sold to same.

114550 Zulu Queen Same. Sold to same. Resold to F. O. Nelson, Moville, Ia.

114552 Miss Lengthy Same. Sold to same.

114554 Mary Ann

Farrowed Apr. 8 1905.
Litter, 15; 1 boar and 6 sows raised.
Bred by J. T. Armstrong, Clarks, Neb.
Sold to Ogro Carter, Silver Creek, Neb.

Champion Ted 30591.. (J. W. Greenfield & Son.)
- Teddy R. 14257. (H. S. Allen.)
- Red Clover 28092. (J. W. Greenfield & Son.)

Lady Princess 75830... (Geo. W. Edge.)
- Denver Boy 18359. (E. S. Watson.)
- Princess Royal 49734. (G. W. Edge.)

114556 Jane

Farrowed Apr. 4 1905.
Litter, 13; 1 boar and 6 sows raised.
Bred by J. T. Armstrong & Son, Clarks, Neb.
Sold to Sam Wilson, Clarks, Neb.

Champion Ted 30591.. (See above.)

Washta 75836 ..... (H. F. Hoffman.)
- Phil Clark 12535. (N. P. Clark.)
- Red Clover 22076a. (Bassett & Babcock.)

114558 Beauty

Farrowed Apr. 4 1905.
Litter, 13; 2 boars and 3 sows raised.
Bred by J. T. Armstrong & Son, Clarks Neb.
Sold to Sam Wilson, Clarks, Neb.

Champion Ted 30591.. (See above.)

Anita Blanche 75832... (F. F. Failor.)
- Prince 18161 (Louie Aillaud.)
- Anita II 45496. (F. F. Failor.)

114560 Belle's Best

Farrowed Apr. 7 1905.
Litter, 10; 1 boar and 2 sows raised.
Bred by J. T. Armstrong & Son, Clarks Neb.
Sold to Ogro Carter, Silver Creek, Neb.

Champion Ted 30591.. (See above.)

Anita Belle 75834 .... (F. F. Failor.)
- Prince 18161. (Louie Aillaud.)
- Anita II 45496. (F. F. Failor.)

114562

Litchfield Queen

Farrowed Apr. 18 1905.
Litter, 8; 1 boar and 4 sows raised.
Bred by Harmon Gruver, Brewster, Minn.
Sold to A. L. Wells, Brewster, Minn.
Resold to Harmon Gruver, Brewster, Minn.
Resold to Wm. Putzier, Litchfield, Minn.

- Gruver's Orion 33985.. Harmon Gruver.
  - Ordway 9845a. S. E. McCullough.
  - L. Z. 24148a. Harmon Gruver.
- Brewster Pet 93902.... Harmon Gruver.
  - Iowa Prince 9555a. Jasper Benson & Son.
  - Daisies Daisy 83460. Harmon Gruver.

114564

Polly

Farrowed Mar. 15 1904.
Litter, 10; 4 boars and 5 sows raised.
Bred by Jacob A. May, Remington, Ind.

- Leo 31689 ..... Sylvester Gray.
  - Major 13849. T. W. Stoner & Son.
  - Nellie IV 36210. Ellis Jones.
- Helen of Indiana 64560 Sylvester Gray.
  - Indiana King 14141. John F. Crum.
  - Nellie IV 36210. Ellis Jones.

114566

Remington Belle

Farrowed Nov. 1 1904
Litter, 11; 3 boars and 4 sows raised.
Bred by May & Porter, Remington, Ind.

- Leo 31689 ..... (See above.)
- Helen of Indiana 64560 Sylvester Gray.
  - Indiana King 14141. Jno. F. Cruin.
  - Nellie IV 36210. Ellis Jones.

114568

Goldie

Farrowed Mar. 22 1905.
Litter, 10; 3 boars and 8 sows raised.
Bred by Jacob A. May, Remington, Ind.

- Pilot Wonder II 13849a Ira Jackson.
  - Pilot Wonder 9017a. O. Walter & Co.
  - Mayflower II 22524a. Ira Jackson.
- Helen of Indiana 64560 Sylvester Gray.
  - Indiana King 14141. John F. Crum.
  - Nellie IV 36210. Ellis Jones.

114570 Johnson Beauty

Farrowed Mar. 16 1905.
Litter, 13; 3 boars and 5 sows raised.
Bred by Ed. Burkhart, Tecumseh, Neb.
Sold to John Ackerman Johnson, Neb.

- Beatrice Boy 36689.. Ed. Burkhart.
  - Corrector C. 11145. Geo. Horning.
  - Beatrice Beauty 73012. A. T. Cole.
- Lady Morton 39054.... C. W. Barnes.
  - Morton Boy 7909. S. E. Morton & Co.
  - Bower Belle 19934. W. B. Cropsey.

114572
Mariadel

Farrowed Mar. 14 1905.
Litter, 13; 5 boars and 6 sows raised.
Bred by J. H. Husmann, Exter, Neb.
Sold to H. F. Thompson, Geneva, Neb.

My Jumbo 17921.....
W. L. Long.

Jumbo Red 7973.
S. E. Morton & Co.

Manila I 8796.
H. B. Louden & Son.

Lincoln Girl 46964....
W. H Taylor

Red Cross 15909.
Wm. Godby.

Iowa Queen 33220.
O. E. Osborn.

114574 Annie Choice Same. Sold to Tim Hammond, Exter Neb.

114576
Geneva Bell

Farrowed Mar. 15 1905.
Litter, 13; 5 boars and 4 sows raised.
Bred by J. H. Husmann, Exter, Neb.
Sold to H. T. Thompson, Geneva, Neb.

My Jumbo 17921.....
(See above.)

Miss Husmann 42474.
H. B. Louden & Son.

Prince Marti 7093.
R. G. Haskins.

Miss Dewey 8956.
H. B. Louden & Son.

114578
Gibson Choice

Farrowed Apr. 2 1905.
Litter, 13; 5 boars and 6 sows raised.
Bred by J. H. Husmann, Exter, Neb.
Sold to Hugh Gibson, Exter, Neb.

My Jumbo 17921.....
(See above.)

Quality 59566 .....
J. H. Husmann.

Jack 18533.
Chas Herman.

Mary Orme 60914.
Geo. Briggs & Son.

114580
Currer Bell

Farrowed Apr. 8 1905.
Litter, 12; 5 boars and 4 sows raised.
Bred by J. H. Husmann, Exter, Neb.
Sold to Hugh Gibson, Exeter, Neb.

My Jumbo 17921.....
(See above.)

Geneva 81388... .....
J. H. Husmann.

Scott Bun 21733.
Dice & Garber.

Miss Husmann 42474.
H. B. Louden.

114582
Bonnie Belle V

Farrowed Sep. 16 1904.
Bred by S. S. Puckett, Yellow Springs, O.
Sold to Watt & Foust, Cedarville & Xenia, O

Dictator Chief 8451a...
S. S. Puckett.

Dictator 7333a.
Robt. Utter

Bonnie May 18076a.
S. E. Morton & Co.

Bonnie Belle 18088a...
S. E. Morton & Co.

Royal LeGrande 2nd 6475a.
S. E. Morton & Co.

Variety XVI 16450a.
S. E. Morton & Co.

114584 Uneda Duroc

Farrowed Mar. 24 1902.
Bred by S. E. Morton & Co., Camden, O.
Sold to C. B. Lockhart Martinsville, Ind.
Resold to Watt & Foust, Cedarville & Xenia, O.

Watt's Col. 5795a..... S. E. Morton & Co.
- Col. M. 3285a. S. E. Morton & Co.
- Goldy II 8804a. S. E. Morton & Co.

May Protection 23382a. S. E. Morton & Co.
- Protection 4697a. S. E. Morton & Co.
- Ross A. 18152a. Bell & Reid.

114586 Col.'s Belle II

Farrowed Mar. 20 1904.
Bred by S. E. Morton & Co., Camden, O.
Sold to Watt & Foust, Cedarville & Xenia, O

Ohio Chief 41419a..... S. E. Morton & Co.
- Protection 4697a. S. E. Morton & Co.
- Duchess 40th 18958a. S. E. Morton & Co.

Col.'s Belle 3099Sa..... J. S. Whitworth.
- M P.'s Col. 10583a. Carl Scott.
- Cannon Belle II 24572a M. P. Cannon.

114588 Variety Wonder VI

Farrowed Apr. 9 1903.
Litter, 10; 4 boars and 3 sows raised.
Bred by Watt & Foust, Cedarville & Xenia, O.

Top Notcher 23335 .... R. C. Watt.
- Orion II 6537a. Wm. Roberts & Son.
- Duchess 40th 18958a. S. E. Morton & Co.

Variety Wonder II 71244 ..... R. C. Watt.
- Ohio Chief 8727a. S. E. Morton & Co.
- Variety Wonder 22604a S. E. Morton & Co.

114590 Bessie Wonder XVII

Farrowed Oct. 28 1903.
Litter 8; 4 boars and 4 sows raised.
Bred by Watt & Foust, Cedarville & Xenia, O.

Top Notcher 23335.... (See above.)

Bessie Wonder X 26322a ..... R. C. Watt.
- Watt's Favorite 8137a. R. C. Watt.
- Bessie Wonder V 20262a. O. Walter & Co.

114592 Cedarvale Queen XII

Farrowed Sep. 28 1903.
Litter, 11; 1 boar and 5 sows raised.
Bred by Watt & Foust, Cedarvale & Xenia, O.

Top Notcher 23335.... (See above.)

Cedarvale Queen II 20266a..... R. C. Watt.
- King Watt 5067a. O. Walter & Co.
- Cedarvale Queen 18468a Ira Van Arsdal.

114594 Variety Wonder V

Farrowed Apr. 9 1903.
Litter, 10; 4 boars and 3 sows raised.
Bred by Watt & Foust, Cedarville & Xenia, O.

Top Notcher 23335..... (See above.)

Variety Wonder II 71244 ..... R. C. Watt.
- Ohio Chief 8727a. S. E. Morton & Co.
- Variety Wonder 22604a S. E. Morton & Co.

114596
Lillie L.

Farrowed Mar. 27 1903.
Litter, 12; 5 boars and 5 sows raised.
Bred by L. A. Liter, Frankford, Mo.
Sold to W. S. Carroll, Hutchison, Mo.

Professor D. 21103....
R. E. Downing.
- Mac L. 7961.
- S. C. Wagener.
- Mollie F. 32842.
- N. C. McFarland.

Mollie A. 23582.....
T. F. Johnson.
- Crokinole 3889.
- W. L. Addy.
- Maple Grove Belle 8756.
- W. L. Addy.

114598
Solmina

Farrowed Mar. 15 1904.
Litter, 9; 5 boars and 4 sows raised.
Bred by L. A. Liter, Frankford, Mo.
Sold to W. S. Carroll, Hutchison, Mo.
Resold to J. D. Wilson, Kirksville, Mo.

Dutchy 21939 .....
T. E. Laurie.
- Van Doren's Choice 9919.
- C. P. Van Doren.
- Fancy 46668.
- A. W. Fruit.

Lillie L. 114596 .....
L. A. Liter.
- Professor D. 21103.
- L. A. Liter.
- Mollie A. 23582.
- T. F. Johnson.

114600
Foxy

Farrowed Mar. 1904.
Litter, 10; 4 boars and 5 sows raised.
Bred by R. E. Hogsett, LaPrairie, Ill.

Oom Paul Jr. 16147..
Geo. W. Trone.
- Oom Paul 7545.
- F. F. Failor.
- Pearl Dewey 38582
- G. W. Trone & Sons.

Topsy M. 39304.....
M. W. Greer.
- Judge Jay 10901.
- J. C. Jay.
- Belle of Oak Grove II 25654.
- M. W. Greer.

114602
Short Tail

Farrowed Mar. 23 1904.
Litter, 10; 4 boars and 3 sows raised.
Bred by Thomas & Hogsett, LaPrairie, Ill.

Oom Paul Jr. 16147...
(See above.)

LaPrairie Maid 39294.
M. W. Greer.
- Judge Jay 10901.
- J. C. Jay.
- Belle of Oak Grove 25652.
- M. W. Greer.

114604
Lucky Girl

Farrowed May, 1904.
Litter, 8; 2 boars and 5 sows raised.
Bred by Thomas & Hogsett, LaPrairie, Ill.

Squire 31471 .....
Thos. Bennett.
- Bonnie Bright 9369a.
- Thos. Bennett.
- Emerald 17794.
- Thos. Bennett.

Rosaline 78590 .....
R. E. Hogsett.
- Oom Paul Jr. 16147.
- G. W. Trone.
- Red Rose 5th 77974.
- J. P. Plummer.

114606
Wild Rose 2nd

Farrowed May 1 1904.
Litter, 8; 1 boar and 4 sows raised.
Bred by Thomas & Hogsett, LaPrairie, Ill.

Squire 31471 .....
(See above.)

Rose's Daughter 78588 .....
R. E. Hogsett.
- Oom Paul Jr. 16147.
- G. W. Trone.
- Red Rose 5th 77974.
- J. P. Plummer.

114608
Mary Ann

Farrowed May, 1904.
Litter, 8; 3 boars and 3 sows raised.
Bred by Thomas & Hogsett, LaPrairie, Ill.

- Squire 31471 ..... (See above.)
- Big Rose 78586.....
  - Oom Paul Jr. 16147. G. W. Trone.
  - Red Rose 5th 77974. J. P. Plummer.

R. E. Hogsett.

114610
Hazell

Farrowed Mar. 20 1904.
Litter, 13; 2 boars and 11 sows raised.
Bred by Thomas & Hogsett, LaPrairie, Ill.

- Oom Paul Jr. 16147...
  - Oom Paul 7545. F. F. Failor.
  - Pearl Dewey 38582. G. W. Trone & Son.

Geo. W. Trone.

- Red Rose V 77974....
  - The King 7651. Fred Yetter.
  - Red Girl P. 29742. G. E. Jones

J. P. Plummer.

114612
Hazell 2nd

Farrowed Mar 10 1905.
Litter, 8; 1 boar and 3 sows raised.
Bred by Thomas & Hogsett, LaPrairie, Ill.

- Big I Am 29895 .....
  - Buddy K. IV 20861. Fred Kraschel & Son.
  - Sanborn Red 46244. B. A. Shafer.

Ed. A. Baxter.

- Hazell 114610 .....
  - Oom Paul Jr. 16147. Geo. W. Trone.
  - Red Rose V. 77974. J. P. Plummer.

Thomas & Hogsett.

114614 Hazell 3rd Same.

114616 Hazell 4th Same.

114618
Polly B. 2nd

Farrowed Mar. 29 1904.
Litter, 12; 6 boars and 5 sows raised.
Bred by H. D. Compton, Anness, Kan.

- Freeport 23867 .....
  - Freeport Chief 15675. N. B. Sawyer.
  - Martha Washington 46238 Geo. Newcomb.

J. W. Getz.

- Polly B. 52816.....
  - One Price 12225. E. L. Young.
  - Polly T. 42226. H. D. Compton.

H. D. Compton.

114620
Miss Driftwood

Farrowed Mar. 9 1905.
Litter, 6; 3 boars and 3 sows raised.
Bred by H. D. Compton, Annes, Kan.
Sold to E. E. Johnson, Driftwood, Okla.

- Russell's Choice 27985.
  - Russell Stoner 20493. T. W. Stoner & Son.
  - Russell's Model 11048. A. F. Russell.

A. F. Russell.

- Polly T. 42226.....
  - Two Price 7653. Newton Bros.
  - Manilla 2nd 25676. H. D. Compton.

H. D. Compton.

114622
Hazel Kirk

Farrowed Mar. 24 1905.
Litter, 7; 1 boar and 6 sows raised.
Bred by H. C. Sheldon Shannon City, Ia.
Sold to W. R. Bennethum, Madrid, Ia.
Resold to D R. Wilson, Redfield, Ia.

Proud Advance 23549. Johnson Bros. & Newkirk.
- Advance 11309. Jas. M. Morrison.
- Lucy D. II 18106. Geo. Duffus.

Orion Baby 71052 ....
- Orion II 28813. W. W. Roberts & Son.
- May Choice 50032. Ira Jackson.

Ira Jackson.

114624
Little Queen

Farrowed Apr. 26 1905
Litter, 10; 4 boars and 5 sows raised.
Bred by Sol. Frank, Sioux City, Ia.
Sold to Geo. Nordyke, Allen, Neb.
Resold to H. Nuernber ger, Wakefield, Neb.

Foxy Quiller 35437 ...
O. S. West.
- Crimson Wonder 26355. H. L. Cantine.
- Queen West II 77784. O. S. West.

Neb. Maid 91248 ....
Sol Frank.
- Long Chap 25331. F. J. Clouss.
- Hawkeye Lass 35010. H. F. Hoffman.

114626
Miss Advance

Farrowed Apr. 9 1905.
Litter, 15; 3 boars and 1 sow raised.
Bred by James Spear. Stanwood, Ia.
Sold to Geo. Nordyke, Allen, Neb.
Resold to H. J. Nuernberger, Wakefield, Neb.

Stanwood Advance 23263 .....
Johnson Bros.
- Advance 11309. J. M. Morrison.
- Daisy K. 18098. J. A. Bangham.

Daisy G. 79134 .....
James Spear.
- Legal Tender 11633. F. H. Herring.
- Silver Maid 25748. W. S. Penn.

114628
Bessie R.

Farrowed Mar. 28 1904
Litter, 8; 3 boars and 5 sows raised.
Bred by J. M. Rebstock Newton, Kan.

Newton Prince 22193..
S. Y. Thornton.
- Mo. Prince 8477. D. W. Brown.
- Rosa Wells 8380. S. Y. Thornton.

Newton Daisy 54860..
J. F. Chandler.
- Roycroft Prince 12413. West & Salisbury.
- Red Violet 36472. J. F. Chandler.

114630
Theodosia

Farrowed Mar. 23 1904
Litter, 8; 6 boars and 2 sows raised.
Bred by J. M. Rebstock Newton, Kan.

Newton Prince 22193 (See above.)

Lilac Belle 54858 ....
B. A. Shafer.
- Waneta Hub 8215. Wm. Danley.
- Perfection Belle 23236. A. J. DeYoung.

114632 Keota Fancy Same.

114634
Mentlo Queen

Farrowed July 13 1903
Litter, 8; 6 boars and 1 sow raised.
Bred by B. A. Shafer, Sanborn, Ia.
Sold to J. M. Rebstock Newton, Kan.

Duroc King Jr. 16293.
Harmon Gruver.

Duroc King II 8719a.
West & Salisbury.

Gruver's Daisy 22130a.
H. Gruver.

Lilac Belle 54858 ....
B. A. Shafer.

Waneta Hub 8215.
Wm. Danley.

Perfection Belle 23236.
A. J. DeYoung.

114636 Nebraska's Beauty

Farrowed Mar. 8 1905.
Litter, 8; 5 boars and 3 sows raised.
Bred by Bert Veach, Falls City, Neb.
Sold to W. H. Paul, Stella, Neb.

Chief Marti 33037 ....
Wm. Brandow.

Red Chief I Be 15981.
Geo. Briggs & Son.

Dark Girl 41298.
C. E. Lewis.

Falls City Belle 81304.
Bert Veach.

Quimby Boy 20661.
F. A. Ham.

Lady Veach 22782a.
Apperson & Lamb.

114638
Nebr. Bird

Farrowed Mar. 13 1905
Litter, 12; 3 boars and 6 sows raised.
Bred by Bert Veach, Falls City, Neb.
Sold to W. H. Paul, Stella, Neb.

Falls City Lad 34229..
J. R. tewart.

Red Lad 34227.
S P. & C. M. Carr.

Lady S. 32224.
C. B. Fagin.

Dolores 72740 .....
W. T. Veach.

Salem Prince 10097a.
Apperson & Lamb.

Lady Veach 22782a.
Apperson & Lamb.

114640
Topsy

Farrowed Apr. 14 1905.
Litter, 9; 3 boars and 6 sows raised.
Bred by Geo. Kerr, Sabetha, Kan.
Sold to Ren Brown, Sabetha, Kan.

Good Enough 18279a..
F. F. Failor.

St. Paul 10745.
F. F. Failor.

Lady F. 25272.
F. F. Failor.

Della 43276 .....
J. D. Stevenson.

Slasher 6073.
H. B. Louden & Son.

Panda Rosa 25834.
Jas. Gibson.

114642 Peggy Same. Sold to same.

114644
Madam Yale

Farrowed Apr. 17 1905
Litter, 9; 4 boars and 5 sows raised.
Bred by George Kerr Sabetha, Kan.
Sold to Ren Brown Sabetha, Kan.

Crimson Wonder II 32475 .....
O S. West.

Crimson Wonder 26355
H. L. Cantine.

Crimson Dot 6th 77776
O. S. West.

Royal Maid II 98260 ..
Geo. Kerr.

Model Chief 22083.
Geo. Briggs & Son.

Molly R. 54266.
Thomas Nelson & Son.

114646 Queen Quality Same. Sold to same.

114648
Victoria

Farrowed Apr. 14 1905
3 sows raised.
Bred by Geo. Kerr, Sabetha, Kan.
Sold to Ren Brown, Sabetha, Kan.

Crimson Wonder II 32475 ..... (See above.)

Elsie B. 98266 ..... Geo. Kerr.
- Topeka Chief 23385. F. L. McClelland.
- Elsie K. 43274. J. D. Stevenson.

114650 Fairy Queen Same. Sold to same.

114652
Red Raven

Farrowed Apr. 5 1905
Litter, 8; 4 boars and 4 sows raised.
Bred by Geo. Kerr, Sabetha, Kan.
Sold to Ren Brown, Sabetha, Kan.

Leader 32477 ..... W. L. Addy.
- Tom Watson 21105. R. C. Watt.
- Hoosier Lass 14018 Nathan Wood.

Molly 98262 ..... Geo. Kerr.
- Good Enough 18279. F. F. Failor.
- Della 43276. J. D. Stevenson.

114654 Lidy Sue Same. Sold to same.

114656
Rosebud

Farrowed Mar. 8 1905
Litter, 11; 4 boars and 5 sows raised.
Bred by Geo. Kerr, Sabetha, Kan.
Sold to Ren Brown Sabetha, Kan.

Crimson Wonder II 32475 ..... O. S. West.
- Crimson Wonder 26355 H. L. Cantine.
- Crimson Dot 6th 77776 O. S. West.

Rose 98264 ..... Geo. Kerr.
- Good Enough 18279. F. F. Failor.
- Della 43276. J. D. Stevenson.

114658
Susie Y.

Farrowed Mar. 17 1904
Litter, 14; 5 boars and 4 sows raised.
Bred by J. F. Chandler Frankfort, Kan.
Sold to Arthur Young, Frankfort, Kan.

Chief Perfection 20609 G. VanPatten.
- Van's Perfection 11571 G. VanPatten.
- Trixy 16116. G. VanPatten.

Rockdales Pride 54376. J. F. Chandler.
- Roycroft Prince 12413. West & Salisbury.
- Hunt's Model 34052. J. O. Hunt.

114660
Hopewell Pride

Farrowed Apr. 18 1904
Litter, 8; 3 boars and 4 sows raised.
Bred by J. F. Chandler. Frankfort, Kan.
Sold to Arthur Young. Frankfort, Kan.

Chief Perfection 20609 (See above.)

Golden Girl II 36474. J. F. Chandler.
- Call Me Up 5877. J. M. Stonebraker.
- Golden Girl 16372. J. F. Chandler.

114662
Miss Royal

Farrowed Mar. 20 1905
Litter, 10; 4 boars and 5 sows raised.
Bred by W. J. Wendt
Marcus, Ia.
Sold to R. K. Everhart
Marcus, Ia.

Royal A. 32395 .....
Edmonds, Shade & Co.

American Royal 15453.
McFarland Bros.

Kingsley Belle 51240.
A. B. Wingerd.

Rose W. III 76520 ....
W. J. Wendt.

Wendt's Prince 16715.
W. A. Kirkpatrick.

Rose W. II 45534.
O. S. West.

114664 Everhart's Choice

Farrowed Mar. 17 1905
Litter, 12; 7 boars and 4 sows raised.
Bred by W. J. Wendt
Marcus, Ia.
Sold to R. K. Everhart,
Marcus, Ia.

[redacted]
Grand Prince 30893 ..
A. B. Wingerd.

Ohio King 19811.
Ira Jackson.

W.'s Choice 44104.
John Wilkin.

Wendts Choice 85064..
H. L. Cantine.

Tolstoy 12533.
H. L. Cantine.

Ohio Anna VIII 24200.
Wm. Roberts & Son.

114666
Dak. Bell

Farrowed Apr. 7 1905
Litter, 6; 3 boars and 2 sows raised.
Bred by W. J. Wendt
Marcus, Ia.
Sold to Grover Christensen, Beresford, S D.

Wendt M. 32397 .....
G. H. Lineback.

Leo 23985.
H. L. Cantine.

Lady Equestrian 74518.
G. H. Lineback.

Red Queen 112358 ...
W. J. Wendt.

Chief Leader 24175.
Otto Peters.

Perfect Belle 1st 76510.
W. J. Wendt.

114668 Lutgen's Choice

Farrowed Mar. 20 1905
Litter, 7; 6 boars and 1 sow raised.
Bred by W. J. Wendt
Marcus, Ia.
Sold to John F Lutgens, Lebernes, Minn

Wendt M. 32397 .....
(See above.)

Square Lady 76528 ..
W. J. Wendt.

Wendt's Prince 16715.
W. A. Kirkpatrick.

Square Lady 35386.
H. F. Hoffman.

114670 Schmidt's Choice

Farrowed spring, 1905.
Litter, 9; 4 boars and 4 sows raised.
Bred by W. J. Wendt
Marcus, Ia.
Sold to Peter Schmidt
Luverne, Minn.

Royal A. 32395 .....
Edmonds, Shade & Co

American Royal 15453.
McFarland Bros.

Kingsley Belle 51240.
A. B. Wingerd.

Long Lady 59480 ....
W. J Wendt.

Red King 14845.
West & Salisbury.

Square Lady 35386.
H. F. Hoffman.

114672
Lady Betty

Farrowed June 28 1905
Litter, 3; 1 boar and 2 sows raised.
Bred by D. R. Craig, Paola, Kan.
Sold to C. Stahl, Spring Hill, Kan.

Promising Youth 30535
J. T. Duffy & Son.

Banner Chief 24441.
W. L. Addy & Son.

Duffy Best 57608.
J. C. Woodburn.

Long Mary 91256 ....
D. R. Craig.

Red Chief 24517.
J. J. Yates.

Mable G. 59324.
J. H. Davis.

114674 Marigold Same. Sold to same.

114676 Alice Princess

Farrowed May 30 1904
Litter, 8; 3 boars and 4 sows raised.
Bred by J. L. Zumbro Avelon, Mo.
Sold to W. H. Nicholson, Spring Hill, Kan
Resold to Clarence Stahl, Springhill, Kan.

Beaumont 14153 .....
S. G. Richards.

Hero 9755.
J. E. Blakemore.

Size & Quality 21718.
S. G. Richards.

D. C. One 33302 .....
J. L. Condron.

Allan Scoville 8679.
Wm. Roberts & Son.

Mrs. Condo 33300.
J. L. Condron.

114678
Queen Dora

Farrowed Mar. 6 1904
Litter, 14.
Bred by J. L. Zumbro Avelon, Mo.
Sold to I. Morris, Spring Hill, Kan.
Resold to C. Stahl Spring Hill, Kan.

Beaumont 14153 .....
(See above.)

Jane C. 33310 .....
J. L. Condron.

Allan Scoville 8679.
Wm. Roberts & Son.

Clare 9222.
J. L. Condron.

114680
Fancy Fan

Farrowed June 7 1905
Litter, 12; 6 boars and 4 sows raised.
Bred by Frank Kean, Mt. Pleasant, Ia.
Sold to J. W. Trimble Greene, Ia.

Welch's Protection 18071 .....
Welch Bros.

Waneta King 6215.
S. E. Morton & Co.

Queen of Reds II 24218
Welch Bros.

Slasher Lady 44348 ..
Frank Kean.

Slasher Boy 10209.
J. D. Stevenson.

Marthy 23656.
Frank Kean.

114682
Alma

Farrowed Mar. 24 1904
Litter, 8; 3 boars and 5 sows raised.
Bred by J. O. Amick Franklin, Mo.

Rose Hill Prince 8349.
S. Y. Thornton.

Port 6367.
S. Y. Thornton.

Rose III 3378.
S. Y. Thornton.

Wild Rose 9440 .....
J. O. Amick.

Prince Rolla 2079.
S. G. Richards.

Irma 4768.
S. Y. Thornton.

114684 Pearl Same.

114686 Idlebrook Louise II

Farrowed Mar. 30 1904
Litter, 6; 2 boars and 3 sows raised.
Bred by A. D. Rouse, Elizabethtown, Ky.
Sold to Dr. C. M. Smith Dixon, Ky.

King Edward 11517a.. — Kant be Beat 10239a. / Ira Jackson.
Ed S. Foust. — Xenia Queen II 22366a / Ed S. Foust.

Lady Louise 70186 ... — Sparks Col. 10335. / A. W. Harris & Sons.
A. D. Rouse. — Lady Lee 25078a. / H. L. Iglehart.

114688 Idlebrook Louise Same. Sold to same.

114690 Pansy Ann

Farrowed Mar. 20 1905
Litter, 10; 2 boars and 8 sows raised.
Bred by E. S. Cowee Scranton, Kan.
Sold to Edward Jones & Son, Florence, Kan

Bob Fitzsimmons 36031 — Lord Beacon 26513. / C. H. Searle.
F. L. McClelland. — Red Rosie U. 46254. / A. G. Dorr.

Pansy C. 76236 ..... — Excelsior 11827. / D. Trott.
E. S. Cowee. — Miss Queen 50140. / E. S. Cowee.

114698 Red Queen Same. Sold to same.

114694 Model May

Farrowed Apr. 8 1905.
Litter, 12; 2 boars and 6 sows raised.
Bred by E. S. Cowee, Scranton, Kan.
Sold to Edward Jones & Son, Florence, Kan

Bob Fitzsimmons 36031 (See above.)

Madam D. 96990 .... — Sunflower Chief 21373. / Chas. Dorr.
E. S. Cowee. — Madam E. 34578. / E. S. Cowee.

114696 Blue Bell Same. Sold to same.

114698 Model Cherry

Farrowed May 5 1905.
Litter, 9; 4 boars and 4 sows raised.
Bred by E. S. Cowee, Scranton, Kan.
Sold to Edward Jones & Son, Florence, Kan.

Bob Fitzsimmons 36031 (See above.)

Elsie X 96988 ..... — Gold Dust Hank 20401. / J. E. Imhouser.
Buchanan Stock Farm. — Elsiza II 68194. / Buchanan Stock Farm.

114700 Birdie

Farrowed Mar 20, 1905
Litter, 10; 2 boars and 6 sows raised.
Bred by E. S. Cowee, Scranton, Kan.
Sold to Edward Jones & Son, Florence, Kan.

Bob Fitzsimmons 36031 (See above.)

Daisy G 76234..... — Cronje II 13813 / Peter Blocher.
R. S. Montgomery. — Modesta 68182 / R. S. Montgomery

114702
College Lady

Marrowed May 22, 1904
Litter, 7; 3 boars and 4 sows raised.
Bred by A. A. Lein, Story City, Ia.
Sold to M. A. Cromwell, Roland, Ia.
Resold to J. T. Anderson, Nevada, Ia.

Iowa King 19597.....
Fren J. Heisig.

Peacn 75242.....
C. E. Gramley.

Sir Bennett, 10517a
Thos. Bennett.

Dora 36208
F. J. Heisig.

Champion Gold Dust 17781
G. W. Seckman.

Wonder Belle 56098
C. E. Gramley.

114704
Alice B.

Farrowed Mar 30, 1905
Litter, 14; 4 boars and 4 sows raised.
Bred by Fred W. Lohr, Prescott, Ia.
Sold to O Grumdmann, Prescott, Ia.

Red Rob 25845.....
F. Robinson.

Laura J 62122.....
Fred L. Lohr.

Reed's Choice 18917
W. H. Reed.

Eva L. 45578
T. G. Nash.

Red Prince II 15937
S. P. & C. M. Carr.

Prescott Queen 38118
D. Nauman & Son.

114706
Louise

Farrowed Apr 10, 1905
Litter, 6; 3 boars and 3 sows raised.
Bred by O. W. Merritt, Arthur, Ill.
Sold to Fred Phillips, Arthur, Ill.

Col. Top Notcher II 15219a .....
Theo. Worth.

Molly 88882.....
B. L. Humphreys.

Col. Top Notcher 13119a
Ed. S. Foust.

Lena Wonder 28160a.
O. Walter & Co.

Chief Justice 20617
B. F. Humphreys.

Red Buby 50714
B. F. Humphreys.

114708 Tempest Same. Sold to same.

114710
Babe Right

Farrowed Sep 18, 1903
Litter, 8; 4 boars and 4 sows raised.
Bred by S. N. Hickman, Aurora, Neb.
Sold to H. V. Grantham Lexington, Neb.

Col. Watson 17017.....
E. B. Watson.

Just Right 40354.....
S. N. Hickman.

Denver 11869
Geo. J. McKinnon.

Golden Maid 23290
H. L. Cantine.

Grant 9865
Geo. Briggs & Son.

Ella Belle H. 18360
S. N. Hickman.

114712
Red Bess

Farrowed May 22, 1905
Litter, 6; 2 sows raised.
Bred by Robt. Hall, New Albany, Kan.
Sold to C. E. Duff, Neodesha, Kan.

Jumbo Jerry 29445....
J. C. Gallatin.

Lady Jane 60458.....
Mitchell Bros.

Jumbo G. 9989
D. L. F. Zumbro.

Alice G. 22640
D. L. F. Zumbro.

Joe Dorr 19983
C. H. Mitchell.

Golden Lassie 45986
J. G. Mitchell.

114714
May Queen

Farrowed Mar 28, 1903
Litter, 7; 4 boars and 3 sows raised.
Bred by Wm. Roberts & Son, Paton, Ia.
Sold to J. M. Munson, Rippey, Ia.

Otto 17321.....
O. B. Stribling & Co.

Tom Tucker 13021
H. F. Hoffman.

Present Pigs 26558
O. B. Strigling & Co.

Florence M. 56778.....
Wm. Roberts & Son.

Frank 10075a
J. W. Stribling & Co.

Cora Roberts 22452
Wm. Roberts & Son.

114716
Gold Anna

Farrowed Mar 8, 1904
Litter 9; 4 boars and 4 soks raised.
Bred by W. F. Brown, Sboops, Ia.
Sold to C. H. Frame, Lenox, Ia.

Gold Crown 30091.....
T. W. Stoner & Son.

He's a Hero 11743a
Wm. Roberts & Son.

Slasher Lady 44348
T. W. Stoner & Son.

Anna Belle 74568.....
C. H. Searle.

Olympus 6947a
C. H. Searle.

Media II 25556a
C. H. Searle.

114718
Raven

Farrowed May 10, 1904
Litter, 12; 2 boars and 7 sows raised.
Bred by F. Christensen, Winnebago, Minn.
Sold to Dr. I. T. Humes, Winnebago, Minn.

Christie 14735.....
N. B. Cutler.

M. D. Lafayette 14499
Thos. Bennett.

Bonnie Belle 24174
N. B. Cutler.

Dandy Lady 83050....
F. Christensen.

Jupiter 14497
N. B. Cutler.

Wilhelmine 53206
F. Christensen.

114720 Daisy II Same. Sold to same.

114722
Amelia

Farrowed Apr. 28, 1904
Litter, 10; 3 boars and 5 sows raised.
Bred by F. Christensen, Winnebago, Minn.

Christie 14735.....
(See above.)

Red Ressa 83054.....
F. Christensen.

Jupiter 14497
N. B. Cutler.

Sinna L. 53210
F. Christensen.

114724
Fancy Girl

Farrowed Mar 15, 1904
Litter, 12; 3 boars and 7 sows raised.
Bred by F. Christensen, Winnebago, Minn.

Christie 14735.....
(See above.)

Georgine II. 83056....
F. Christensen.

Jupiter 14497
N. B. Cutler.

Georgine J. 53218
F. Christensen.

114726
Queen Alie

Farrowed May 2, 1904
Litter, 9; 3 boars and 5 sows raised.
Bred by F. Christensen, Winnebago, Minn.

- Christie 14735.....
  (See above.)
- Queen Alesander 83052
  F. Christensen.
  - Jupiter 14497
    N. B. Cutler.
  - Batenka 53208
    F. Christensen.

114728
Luna Lady

Farrowed May 8, 1904
Littef, 10; 4 boars and 4 sows raised.
Bred by F. Christensen, Winnebago, Minn.

- Tom Lane 23849.....
  H. E. Owen.
  - Ruby King 13279
    H. E. Owen.
  - Medora IV 30882
    O. N. Woody.
- Heroine 83044.....
  F. Christensen.
  - Christie 14735
    N. B. Cutler.
  - Thine R. 53216
    F. Christensen.

114730
My Lady

Farrowed May 20, 1904
Litter, 11; 4 boars and 6 sows raised.
Bred by F. Christensen, Winnebago, Minn.

- Tom Lane 23849.....
  (See above.)
- Marie Jones 83058....
  F. Christensen.
  - Jupiter 14497
    N. B. Cutler.
  - Georgaina 53212
    F. Christensen.

114732
Miss Lettie

Farrowed May 4, 1904
Litter, 10; 3 boars and 5 sows raised.
Bred by F. Christensen, Winnebago, Minn.

- Tom Lane 23849.....
  (See above.)
- Myrtle 83060.....
  F. Christensen.
  - Jupiter 14497
    N. B. Cutler.
  - Georgiana 53212
    F. Christensen.

114734
Lady Topsy

Farrowed Apr 26, 1904
Litter, 9; 2 boars and 5 sows raised.
Bred by F. Christensen, Winnebago, Minn.

- Jupiter 14497.....
  N. B. Cutler.
  - Judo 7655
    I. Benson & Son.
  - Grace Seckman 12782
    G. W. Seckman.
- Resina 83042.....
  F. Christensen.
  - Christie 14735
    N. B. Cutler.
  - Thine R. 53216
    F. Christensen.

114736
Miss Duroc

Farrowed May 8, 1904
Litter, 14; 5 boars and 6 sows raised.
Bred by F. Christensen, Winnebago, Minn.

- Jupiter 14497.....
  (See above.)
- Belle Hub 83046.....
  F. Christensen.
  - Minnesota 12843
    G. W. Trone & Son.
  - Anna M 53214
    F. Christensen.

114738
I Am Duroc

Farrowed May 8, 1904
Litter, 14, 3 boars and 6 sows raised.
Bred by F. Christensen, Winnebago, Minn.

- Jupiter 14497.....
  (See above.)
- Flossie 83048.....
  F. Christensen.
  - Minnesota 12843
    G. W. Seckman.
  - Anna M 53214
    F. Christensen.

114740 Daisy Dean Same.

114742
Martha

Farrowed Nov 6, 1904
Litter, 10; 1 boar and 4 sows raised.
Bred by F. Christensen, Winnebago, Minn.

- Big Dan 22167.....
  W. H. Reed.
  - Morgan Farm D. 18 17467
    W. L. Bonnett.
  - Vivian 43204
    W. H. Reed.
- Sinna L. 53210 .....
  F. Christensen.
  - Brewster Hub 12419
    H. Gruver.
  - Freda 32158
    T. E. Bly.

114744
Fancy West B.

Farrowed Apr. 2 1904
Litter, 12; 3 boars and
Bred by O. S. West, Paullina, Ia.

- Leona's Chief 25247 ..
  Otto Peters.
  - Red Rex 18591.
    F. J. Clouse.
  - Leonia 50744.
    Otto Peters.
- Fancy West II 57362..
  O. S. West.
  - Duroc King II 8719a.
    West & Salisbury.
  - West's Fancy IV 22450a.
    West & Salisbury.

114746 Paullina Queen IV

Farrowed Apr. 4 1904.
Litter, 9; 3 boars and 6 sows raised.
Bred by O. S. West, Paullina, Ia.

- Crimson Wonder 26355
  H. L. Cantine.
  - Tolstoi 12533.
    H. F. Hoffman.
  - Ohio Anna VIII 24200.
    Wm. Roberts & Son.
- Paullina Queen II 86492 .....
  O. S. West.
  - Duroc Challenger 11163.
    C. W. & Wm. Reed.
  - Paullina Queen 44606.
    O. S. West.

114748
Darling Keetha

Farrowed Mar. 31 1904
Litter, 11; 3 boars and 3 sows raised.
Bred by O. S. West, Paullina, Ia.

- Crimson Wonder 26355
  (See above.)
- Keetha's Darling 38530
  O. S. West.
  - Duroc King II 8719a.
    West & Salisbury.
  - Keetha's Queen II 22550a.
    West & Salisbury.

114750

Fancy West I Am

Farrowed Apr. 2 1904
Litter, 11; 1 boar and 5 sows raised.
Bred by O. S. West, Paullina, Ia.

Crimson Wonder 26357 (See above.)

Fancy West V 23330a.
West & Salisbury.

Duroc King 7327a.
Ira VanAusdal.

West's Fancy II 20250a
West & Salisbury.

114752

Lady West A.

Farrowed Mar. 29 1904
Litter, 13; 7 boars and 6 sows raised.
Bred by O .S. West, Paullina, Ia.

West's Rex 25245 ....
Otto Peters.

Lady West III 38782..
West & Salisbury.

Red Rex 18591.
F. J. Clouss.

Tilda Jane 34342.
West & Salisbury.

West's Hero 8113a.
West & Salisbury.

Crimson Dot III 20600a
West & Salisbury.

114754 Lady West B. Same.

114756 Lady West C. Same.

114758

Auta

Farrowed Mar. 29 1904
Litter, 7; 3 boars and 1 sow raised.
Bred by Austin Renshaw, Blair, Neb.
Sold to Austin Beales, Blair, Neb.
Resold to Chris Hinz, Blair, Neb.

Golden Perfection 16787 .....
Manley & Co.

Daisy Dean 50672...
Austin Renshaw.

Peerless 12163.
H. F. Hoffman.

Little Nell 38416.
Manley & Co.

Clyde 8191.
N. P. Clark.

Rose Hill Maid 25540.
Wm. Fontaine & Son.

114760

Lady B.

Farrowed Sept. 18 1904
Litter, 14; 8 boars and 2 sows raised.
Bred by Wm. Beales, Blair, Neb.
Sold to Chris. Hinz, Blair, Neb.

Lucas 26853 .....
E. Z. Russell.

Lady Violet 64754 ..
Austin Renshaw.

Glendale Prince 14519.
E. Z. Russell.

Nancy C. 22432a.
E. Z. Russell.

Golden Perfection 16787.
Manley & Co.

Grant Beauty 33452.
Austin Renshaw.

114762

Rose Betsy

Farrowed Apr. 5 1904.
Litter, 10; 4 boars and 5 sows raised.
Bred by Chris. Hinz, Blair, Neb.

Lucas 26853 .....
(See above.)

Neb. Queen II 64802..
Rood Bros.

Red Ribbon 16865.
A. J. DeYoung.

Neb. Red Queen 46182.
Rood Bros.

114764 Miss Lou Same.

114766 Alice R. Same.

114768
Red Mary Ann

Farrowed Apr. 12 1904.
Litter, 4; 2 sows raised.
Bred by Austin Renshaw, Blair, Neb.
Sold to Chris. Hinz, Blair, Neb.

Look Me Over II 22535
Manley & Co.
- Look Me Over 4327. W. H. Taylor.
- Roberts Profit 16590. Wm. Roberts & Son.

Lady Hinz 64758
Austin Renshaw.
- Gold Perfection 16787. Manley & Co.
- Ideal Lady 50670. Austin Renshaw.

114770 Nonesuch Same. Sold to Chris.

114772
Orion Girl

Hinz, Blair, Neb.
Farrowed Feb. 22 1905
Litter, 8; 3 boars and 5 sows raised.
Bred by Wm. Rudy, Smithton, Mo.
Sold to W. S. Cotton, Smithton, Mo.

Orion Chief 28183
Manley & Co.
- Orion 5293. N. P. Clark.
- Donee 61206. Manley & Co.

Clover Leaf III 69116.
Wm. Rudy.
- Surprise 10817. G. W. Trone & Son.
- Clover Leaf II 34166. C. R. Doty.

114774
Sylvia

Farrowed Apr. 10 1903
Litter, 13; 3 boars and 5 sows raised.
Bred by J. E. Imhauser, Sedalia, Mo.
Sold to W. S. Cotton, Smithton, Mo.

Missouri Champion 16349
J. C. Woodburn.
- Shakespear Jr. 6993. A. F. Russell.
- Ida Belle 28732. J. C. Woodburn.

Bessie I 25526
Harry Sneed.
- Brilliant 9265. H. B. Louden & Son.
- My Jewell 17500. H. B. Louden & Son.

114776
Mariana

Farrowed Apr. 25 1903
Litter, 11; 5 boars and 5 sows raised.
Bred by Harry Sneed, Smithton, Mo.
Sold to W. S. Cotton. Smithton, Mo.

Red Chief J. 20985
Harry Sneed.
- Brilliant 9265. H. B. Louden & Son.
- Maple Pride 18662. Harry Sneed.

Sallie R. 51964
Harry Sneed.
- Jay J. 9807. Geo. Briggs & Son.
- Daisy 18976. Harry Sneed.

114778
Nerissa

Farrowed Mar. 6 1903
Litter, 9; 3 boars and 4 sows raised.
Bred by J. E. Imhauser Sedalia, Mo
Sold to L. M. Stotts, Smithton, Mo.
Resold to W. S. Cotton Smithton, Mo.

Missouri Champion 16349
J. C. Woodburn.
- Shakespeare Jr. 6993 A. F. Russell.
- Ida Belle 28732. J. C. Woodburn.

My Lady 40072
J. E. Imhauser.
- Red Joe 10832. M. D. Morton.
- Nell 25524. Harry Sneed.

114780
Olivia

Farrowed May 20 1903
Litter, 9; 4 boars and 4 sows raised.
Bred by Harry Sneed, Smithton, Mo.
Sold to W. S. Cotton, Smithton, Mo.

Mae 20215 ..... McFarland Bros.
- Ingomar 7897a. D. A. Shafer.
- Bessie Wonder IV 20956a. O. Walter & Co.

Sallie B. 51962 ..... Harry Sneed.
- Jay J. 9807. Geo. Briggs & Son.
- Daisy 18976. Harry Sneed.

114782
Phoebe

Farrowed Apr. 5 1903.
Litter, 11; 3 boars and 6 sows raised.
Bred by J. E. Imhauser Sedalia, Mo.
Sold to W. S. Cotton, Smithton, Mo.

Missouri Champion 16349 ..... J. C. Woodburn.
- Shakespeare Jr. 6993. A. F. Russell.
- Ida Belle 28732. J. C. Woodburn.

Miss Jewel 33096 .... Harry Sneed.
- Brilliant 9265. H. B. Louden & Son.
- My Jewel 17500. Harry Sneed.

114784
Viola

Farrowed Nov. 6 1902.
Litter, 11; 3 boars and 4 sows raised.
Bred by C. R. Doty, Charleston, Ill.
Sold to Wm. Rudy, Smithton, Mo.
Resold to W. S. Cotton, Smithton, Mo.

The Palace 9495a .... S. E. Morton & Co.
- Allison Jr. 6535a. S. E. Morton & Co.
- Texas Queen 20278a. Z. H. Mullens.

Clover Leaf II 34166a. C. R. Doty.
- Highroller 8541a C. C. Brawley & Co.
- Camilla 18768a. J. W. Killam.

114786
Calma

Farrowed July 2 1904
Litter, 6; 2 boars and 4 sows raised.
Bred by W. S. Cotton, Smithton, Mo.
Sold to Walter Morey, Sedalia, Mo.

Ajax Surprise 46041.. Wm. Rudy.
- Surprise 10817. G. W. Trone.
- Clover Leaf II 34166. C. R. Doty.

Sylvia 114774 ..... J. E. Imhauser.
- Missouri Champion 16349. J. C. Woodburn.
- Bessie I 25526. Harry Sneed.

114788 Sylvia III Same. Sold to same.

114790 Sylvia IV Same. Sold to same.

114792
Gloria

Farrowed Mar 1 1905.
Litter, 6; 2 boars and 4 sows raised.
Bred by W. S. Cotton, Smithton, Mo.
Sold to Walter Morey, Sedalia, Mo.

Ajax Surprise 46041 .. (See above.)

Sylvia 114774 ..... J. E. Imhauser.
- Missouri Champion 16349. J. C. Woodburn.
- Bessie I 25526. Harry Sneed.

114794 Stella Same. Sold to same.

114796 Sylvia V Same. Sold to same.

114798 Sylvia VI Same. Sold to same.

114800 Laura

Farrowed Apr. 8 1904.
Litter, 9; 4 boars and 4 sows raised.
Bred by W. S. Cotton, Smithton, Mo.
Sold to Walter Morey, Sedalia, Mo.

Ajax Surprise 46041 .. (See above.)

Mariana 114776.. ... Harry Sneed.
- Red Chief 20984. Harry Sneed.
- Sallie R. 51965. Harry Sneed.

114802 Inez Same. Sold to R. H. Cotton, Smithton, Mo.

114804 Anna L. Same. Sold to R. H. Cotton, Smithton, Mo.

114806 Irene

Farrowed May 17 1904.
Litter, 7; 2 boars and 3 sows raised.
Bred by W. S. Cotton, Smithton, Mo.
Sold to Walter Morey, Sedalia, Mo.

Ajax Surprise 46041.. (See above.)

Nerissa 114778 ..... J. E. Imhauser.
- Missouri Champion 16349. J. C. Woodburn.
- My Lady 40072. J. E. Imhauser..

114808 Nerissa II Same. Sold to W. S. Cotton, Smithton, Mo.

114810 Nerissa III Same. Sold to same.

114812 Viola II

Farrowed May 20 1904.
Litter, 7; 4 boars and 3 sows raised.
Bred by W. S. Cotton, Smithton, Mo.

Ajax Surprise 46041.. (See above.)

Viola 114784 ..... C. R. Doty.
- The Palace 9495a. S. E. Morton.
- Clover Leaf II 34166. C. R. Doty.

114814 Viola III Same.

114816 Viola IV Same.

114818 Jane

Farrowed Apr. 6 1904.
Litter, 8; 4 boars and 2 sows raised.
Bred by W. S. Cotton, Smithton, Mo.
Sold to Walter Morey, Sedalia, Mo.

Ajax Surprise 46041 .. (See above.)

Olivia 114780 ..... Harry Sneed.
- Mac 20215. McFarland Bros.
- Sallia B 51962. Harry Sneed.

114820
Phoebe II

Farrowed May 18 1904.
Litter, 10; 3 boars and 6 sows raised.
Bred by W. S. Cotton, Smithton, Mo.

Ajax Surprise 46041.. (See above.)

Phoebe 114782 ..... J. E. Imhauser.
- Mo. Champion 16249. J. C. Woodburn.
- Miss Jewel 33096. Harry Sneed.

114822
Rosie Lee

Farrowed May 1 1905.
Litter, 10; 4 boars and 2 sows raised.
Bred by Stucky & Mellott, Plainville, Kan.
Sold to Chas. R. Dick, Plainville, Kan.

Commodore 32563 .... J. W. Reid.
- Neb. Prince Eric 13619 W. W. Hogate.
- Daisy E. 32004. J. W. Reid.

Rosie May 63924 .... Martin Larson.
- Cracker Jack 18343. S. P. & C. M. Carr.
- Canyon Rose 54120. Martin Larson.

114824
Bessie G.

Farrowed Mar. 18 1904
Litter, 9; 1 boar and 8 sows raised.
Bred by J. O. Hunt, Marysville, Kan.
Sold to W. T. Thompson, Goffs, Kan.

Eclipse 15439 ..... Bowman & Fitch.
- Improver II 13365. O. S. West.
- Fashion 29074. Bowman & Fitch.

Tipp 82674 ..... J. O. Hunt.
- Trott's Choice 13799. D. Trott.
- Bessie H. 26250. J. O. Hunt.

114826
Red Bird

Farrowed Mar. 8 1904.
Litter, 8; 3 boars and 4 sows raised.
Bred by C. S. Kelsey, Springfield, S. D.
Sold to A. O. Grover, Springfield, S. D.

December King 20283.. D. C. Baker.
- Red Boy 15257. H. F. Hoffman.
- Goodness 33554. West & Salisbury.

Red Beauty 75890 ... A. C. Cummins.
- Waneta Hub II 13803. B. A. Shafer.
- Kalo 26792. L. A. Larson.

114828 Sweet Thing Same. Sold to A. O. Grover, Springfield, S. D.

114730 Starlight Same. Sold to A. O. Grover, Springfield, S. D.

114832
Queen B. No. 1

Farrowed June 29 1905
Litter, 10; 5 boars and 5 sows raised.
Bred by J. H. Banghart, Lansing, Mich.
Sold to Bert F. Smith, Ithaca, Mich.

Capital Rex No. 1 23933 ..... J. H. Banghart.
- College Rex 11025a. Mich. Agri. College.
- Box Girl 58230. A. A. Williams.

Klines Queen 53884 .. J. H. Banghart.
- Camden Rex 13499. W. E. Brown.
- Mary Gibson 31312. J. H. Banghart.

114834
Emma W.

Farrowed Sept. 14 1905
Litter, 14; 4 boars and 4 sows raised.
Bred by A. D. Russell, Mulvane, Kan.
Sold to E. D. Willie, Mulvane, Kan.

Joe Dandy 35533 ..... A. D. Russell.
Jack B. 18537. A. D. Russell.
Sady J. 69420. A. D. Russell.

Miss Hastings 69418 C. R. Hastings.
King Wichita 14869. Stewart Bros.
Ideal 33664. J. M. Clark.

114836
Red Bird

Farrowed Mar. 2 1904
Litter, 7; 2 boars and 3 sows raised.
Bred by Isaac Horning Shambaugh, Ia.
Sold to J. D. Berry, Shambaugh, Ia.

Big R. 22941 ..... W. L. Addy & Son.
Ohio Banner 13343. S. E. Morton & Co.
Silver Colorina 20308. W. L. Addy & Son.

All Good 63224 ..... Isaac Horning.
Des Moines 12579. S. E. McCullough.
Queenie 28774. L. C. Lawrence.

114838
Eve Tide

Farrowed Mar. 28 1904
Litter, 14; 4 boars and 6 sows raised.
Bred by Harry Pfander, Clarinda, Ia.
Sold to Horton Beam, Riverton, Ia.
Resold to Jacob Beam, Hamburg, Ia.

Mogul 14025 ..... S. E. Morton & Co.
Ed's Dictator 9961a. C. C. Brawley & Co.
Variety XIII 15242a. S. E. Morton & Co.

Starlight 35876 ..... Harry Pfander.
Rural Hur 11927. I. C. Welch.
Jennie B. 27528. I. C. Welch.

114840
Queen Ann

Farrowed June 19 1904
Litter, 9; 1 boar and 3 sows raised.
Bred by M. J. DeWolf, Letcher, S. D.

College Bred 34233 .. Jas. H. Shepard.
Sirius 9727. Steve McCullough.
Bonnibel 23342. Wm. Roberts & Son.

April Queen 40152... Geo. A. Bair.
Rutland King 11781. Jas. Frakjar.
Sukey Sue 31670. Geo. A. Bair.

114842 Queen Bess Same.

114844
Topsy

Farrowed Mar. 27 1905
Litter, 8; 2 boars and 4 sows raised.
Bred by Ferd Drey, Beresford, S. D.
Sold to M. J. DeWolf, Letcher, S. D.

Lord Beresford 24811. H. L. Cantine.
Perfection 4499. Wm. Roberts & Son.
Jeptha II 25780. H. L. Cantine.

Lady Beresford 69684. Ferd Drey.
Dakota King 20079. B. A. Shafer.
Dot Y. 49002. Ferd Drey.

114846 Choice

Farrowed Mar. 31 1904.
Litter, 9; 8 sows raised.
Bred by Wm. Malcolm, Bigelow, Minn.
Sold to Oliver & Madison, Worthington, Minn.
Resold to W. E. Olive, Worthington, Minn.

King of Minn. 25145.. — S. S. Col. 9765a. / S. S. Puckett.
Geo. B. Oldham. — Belle of Ohio 26446a. / C. C. Cotton.

Modle's Choice 70136. — Malcolm Model 13879. / R. C. Watt.
Wm. Malcolm. — Minn. Queen 19074. / T. E. Bly.

114848 Oliver's Choice Same. Sold and resold to same.

114850 Choice III Same. Sold to same. Resold to Fred Hastings, Bigelow, Minn.

114852 Choice V Same. Sold and resold to same.

114854 Choice VII Same. Sold and resold to same.

114856 Choice VIII Same. Sold and resold to same.

114858 Queen

Farrowed Mar. 28 1904
Litter, 7; 4 boars and 1 sow raised.
Bred by Emery Anderson, McPherson, Kan
Sold to J. B. Haley, Hope, Kan.

Uncle Ben 21291 .... — Fleet R II 9945. / Newton Bros.
T. M. Anderson. — Pearl II. 19450. / Wm. Brandow.

Miss Get There 74878. — Sir John 21293. / L. E. Weir & Co.
Emery Anderson. — Miss Kansas 52664. / T. M. Anderson.

114860 Pearl

Farrowed June 14 1905
Litter, 10; 4 boars and 5 sows raised.
Bred by Jas. B. Haley, Hope, Kan.
Sold to Henry Richer, Ramonia, Kan.

Missouri Duke 34135.. — Oom Paul II 17679 / McFarland Bros.
McFarland Bros. — Lucy Wonder 30036. / O. Waters & Co.

Queen 114858 ..... — Uncle Tom 21291. / T. M. Anderson.
Emery Anderson. — Miss Get There 74878. / Emery Anderson.

114862 Gem Same. Sold to same.

114864 Daisy Same. Sold to same.

114866 Sunlight Same. Sold to same.

114868
Kansas Lass

Farrowed June 29 1905
Litter, 9; 4 boars and 4 sows raised.
Bred by Jas. B. Haley, Hope, Kan.
Sold to Henry Richer, Ramonia, Kan.

Missouri Duke 34135..
(See above.)

Miss H. 48914 .....
C. H. Clark.

Holton's Duke 18601.
J. B. Davis.

Dora Holton 45782.
A. B. Conner.

114870 Ramonia Bell Same. Sold to Henry Richer, Ramonia, Kan.

114872 Ramonia Maid Same. Sold to Henry Richer, Ramonia, Kan.

114874
Miss Haley

Farrowed Oct. 25 1905
Litter, 10; 5 boars and 4 sows raised.
Bred by Jas. B. Haley, Hope, Kan.
Sold to T. W. Stoner & Son, Henry, Ill.

Big Clover Leaf II 34133 .....
Wm. Rudy.

Big Clover Leaf 23353a
C. R. Doty.

May Surprise 69124.
Powell & Rudy.

Hale'y's Queen 61092..
James B. Haley.

Read Clay 16745.
D. Trott.

Nannie 19658.
D. Trott.

114876
Levi Choice

Farrowed Mar. 25 1905
Litter, 9; 3 boars and 4 sows raised.
Bred by Jas. B. Haley, Hope, Kan.
Sold to Levi Bohannon, Dillon, Kan.

Big Clover Leaf II 34133 .....
(See above.)

Miss H. III 98526....
Jas. B. Haley.

Forward 16725.
J. B. Davis.

Miss H. 48914.
O. H. Clark.

114878
Rose

Farrowed Mar. 15 1905
Litter, 10; 4 boars and 4 sows raised.
Bred by J. F. Chandler, Frankfort, Kan.
Sold to W. O. Magadagan, Beattie, Kan.

Improver III 28361 ..
Bowman & Fitch.

Improver II 13365.
O. S. West.

Victor's Banner 15790.
Ed Clifford.

Virginia 83158 .....
J. F. Chandler.

Royal Victor 16291.
J. C. Day & Son.

Hunt's Model 34052.
J. O. Hunt.

114880
Rose I

Farrowed Mar. 6 1905.
Litter, 10; 6 boars and 3 sows raised.
Bred by J. F. Chandler, Frankfort, Kan.
Sold to J. H. Reisner, Atchison, Kan.

Chief Perfection 20609
G. VanPatten.

Van's Perfection 11571.
G. VanPatten.

Trixy 16116.
G. VanPatten.

Rockdale's Pride 54376
J. F. Chandler.

Roycroft Prince 12413.
West & Salisbury.

Hunt's Model 34052.
J. O. Hunt.

114882

Jerusha III

Farrowed Apr. 7 1905.
Litter, 14; 2 boars and 4 sows raised.
Bred by J. F. Chandler, Frankfort, Kan.
Sold to R. E. Spillie, Beattie, Kan.

- Chief Perfection 20609 (See above.)
- Jerusha II 83152
  - Royerofft Prince 12413. J. F. Chandler.
  - Golden Girl II 36474. J. F. Chandler.

114884

Red Mable III

Farrowed Apr. 2 1904.
Litter, 6; 3 boars and 3 sows raised.
Bred by Jacob Sutter, Papillion, Neb.

- Chief I Am 27205
  - Perfection I Know 9925a. West & Salisbury.
  - Gaeble's Pride 18924a. West & Salisbury.
- Red Mable II 84984
  - Duroc Prince 18139. O. S. West.
  - Red Mabel 42844. C. J. Gaebel.

114886

Autumn Lass

Farrowed Nov. 15 1904.
Litter, 8; 2 sows raised.
Bred by Jacob Sutter, Papillion, Neb.

- Duroc Prince 18139
  - Duroc King 7327a. Ira VanAusdal.
  - Blossom Belle II 29542a. West & Salisbury.
- Graceful Beauty 42724
  - Nebraska Boy 10803. W. L. Addy.
  - Gaebel's Beauty 13610 H. B. Louden & Son.

114888

Queen K. II

Farrowed Mar. 26 1904.
Litter, 11; 2 boars and 2 sows raised.
Bred by Jacob Sutter, Papillion, Neb.

- Chief I Am 27205
  - Perfection I Know 9925a. West & Salisbury.
  - Gaebel's Pride 18924a. West & Salisbury.
- Queen K. 55284
  - Duroc King 7327a. Ira VanAusdal.
  - Cannery Queen 88786. West & Salisbury.

114890

Graceful B.

Farrowed Mar. 19 1904.
Litter, 11; 2 boars and 5 sows raised.
Bred by Jacob Sutter, Papillion, Neb.

- Chief I Am 27205 (See above.)
- Graceful Beauty 42724
  - Neb. Boy 10803. W. L. Addy.
  - Gaebel's Beauty 13610. H. B. Louden & Son.

114892
Brilliant Pearl

Farrowed Apr. 25 1905
Litter, 7; 2 boars and 4 sows raised.
Bred by W. W. Wilcox, Nevada, Mo.
Sold to James P. Miller, Dentonville, Kan

Brilliant Jr. 30655 ... Sheldon & Sons.
- Brilliant 9265. H. B. Louden & Son.
- Genevieve X 67866, Sheldon & Sons.

Dinah's Pearl 84330.. W. W. Wilcox.
- Orion Prince 25321. H. C. Lyons.
- Dinah 58842. Sheldon & Sons.

Resold to E. S. Streator, Denton, Kan. Resold to Jas. P. Miller, Denton, Kan.

114894 Miller's Pearl Same. Sold to Jas. P. Miller, Dentonville, Kan.

114896
May Queen

Farrowed Oct. 30 1905
Litter, 10; 5 boars and 3 sows raised.
Bred by M. R. Higgins, Queensville, Ind.
Sold to W. R. Stout, North Vernon, Ind.

Sandow 46073 ..... M. R. Higgins.
- Stemwinder 26277. Elmer Cannon.
- Carrie Nation H. 48558. M. R. Higgins.

Royal Lady 41980 ... M. R. Higgins.
- Pizzaro 6501. C. C. Brawley & Co.
- Lady Royal 8214. **J. A. Bake.**

114898
Gem I

Farrowed Sept. 25 1904
Litter, 10; 4 boars and 4 sows raised.
Bred by N. B. Sawyer, Cherryvale, Kan.
Sold to David Shin, Cherryvale, Kan.

Sawyer Prince 28377.. B. F. Moore.
- More Prince 16597. H. B. Louden & Son.
- Sulu Girl 20256. B. F. Moore.

Model Gem 43872 .... N. B. Sawyer.
- Light Foot Harry III 12425. B. F. Moore.
- Model Gem II 22250. N. B. Sawyer.

114900 Fancy Miss Orion

Farrowed Mar. 7 1905.
Litter, 9; 2 boars and 6 sows raised.
Bred by T. P. Teagarden, Wayne, Kan.
Sold to J. W. Jones & Son, Concordia, Kan.

King Orion 35919 .... E. H. Gifford.
- Model Duroc 27859. E. H. Gifford.
- Orion Lady 70348. Manley & Co.

Miss Bob 95776 ..... T. P. Teagarden.
- Odell Jim 29965. Wm. Sutter.
- Lady Wayne 74306. T. P. Teagarden.

114902
Mabel's Maud

Farrowed June 2 1904
Litter, 13; 1 boar and 7 sows raised.
Bred by Jno. W. Jones, Concordia, Kan.
Sold to Mabel Kline, Delphos, Kan.

Proud Advance 23549. Johnston Bros.
- Advance 11809. J. M. Morrison.
- Lucy D. II 18106. Geo. Duffus.

Fancy Maude 67590 .. Manley & Co.
- Orion 5293. N. P. Clark.
- Maude Darling 24408. Manley & Co.

114904 Maude Advance Same. Sold to same.

114906 Fancy Advance Same. Sold to same.

114882

Jerusha III

Farrowed Apr. 7 1905.
Litter, 14; 2 boars and 4 sows raised.
Bred by J. F. Chandler, Frankfort, Kan.
Sold to R. E. Spillie, Beattie, Kan.

- Chief Perfection 20609 (See above.)
- Jerusha II 83152
  - Roycroft Prince 12413. J. F. Chandler.
  - Golden Girl II 36474. J. F. Chandler.

114884

Red Mable III

Farrowed Apr. 2 1904.
Litter, 6; 3 boars and 3 sows raised.
Bred by Jacob Sutter, Papillion, Neb.

- Chief I Am 27205. C. J. Gaebel.
  - Perfection I Know 9925a. West & Salisbury.
  - Gaeble's Pride 18924a. West & Salisbury.
- Red Mable II 84984 Jacob Sutter.
  - Duroc Prince 18139. O. S. West.
  - Red Mabel 42844. C. J. Gaebel.

114886

Autumn Lass

Farrowed Nov. 15 1904.
Litter, 8; 2 sows raised.
Bred by Jacob Sutter, Papillion, Neb.

- Duroc Prince 18139 O. S. West.
  - Duroc King 7327a. Ira VanAusdal.
  - Blossom Belle II 29542a. West & Salisbury.
- Graceful Beauty 42724 C. J. Gaebel.
  - Nebraska Boy 10803. W. L. Addy.
  - Gaebel's Beauty 13610 H. B. Louden & Son.

114888

Queen K. II

Farrowed Mar. 26 1904.
Litter, 11; 2 boars and 2 sows raised.
Bred by Jacob Sutter, Papillion, Neb.

- Chief I Am 27205 C. J. Gaebel.
  - Perfection I Know 9925a. West & Salisbury.
  - Gaebel's Pride 18924a. West & Salisbury.
- Queen K. 55284 O. S. West.
  - Duroc King 7327a. Ira VanAusdal.
  - Cannery Queen 88786. West & Salisbury.

114890

Graceful B.

Farrowed Mar. 19 1904.
Litter, 11; 2 boars and 5 sows raised.
Bred by Jacob Sutter, Papillion, Neb.

- Chief I Am 27205 (See above.)
- Graceful Beauty 42724 C. J. Gaebel.
  - Neb. Boy 10803. W. L. Addy.
  - Gaebel's Beauty 13610. H. B. Louden & Son.

114892
Brilliant Pearl

Farrowed Apr. 25 1905
Litter, 7; 2 boars and 4 sows raised.
Bred by W. W. Wilcox, Nevada, Mo.
Sold to James P. Miller, Dentonville, Kan
Resold to E. S. Streator, Denton, Kan. Resold to Jas. P. Miller, Denton, Kan.

Brilliant Jr. 30655 ... Sheldon & Sons.
- Brilliant 9265. H. B. Louden & Son.
- Genevieve X 67866, Sheldon & Sons.

Dinah's Pearl 84330.. W. W. Wilcox.
- Orion Prince 25321. H. C. Lyons.
- Dinah 58842. Sheldon & Sons.

114894 Miller's Pearl Same. Sold to Jas. P. Miller, Dentonville, Kan.

114896
May Queen

Farrowed Oct. 30 1905
Litter, 10; 5 boars and 3 sows raised.
Bred by M. R. Higgins, Queensville, Ind.
Sold to W. R. Stout, North Vernon, Ind.

Sandow 46073 ..... M. R. Higgins.
- Stemwinder 26277. Elmer Cannon.
- Carrie Nation H. 48558. M. R. Higgins.

Royal Lady 41980 ... M. R. Higgins.
- Pizzaro 6501. C. C. Brawley & Co.
- Lady Royal 8214. **J. A. Bake.**

114898
Gem I

Farrowed Sept. 25 1904
Litter, 10; 4 boars and 4 sows raised.
Bred by N. B. Sawyer, Cherryvale, Kan.
Sold to David Shinn, Cherryvale, Kan.

Sawyer Prince 28377.. B. F. Moore.
- More Prince 16597. H. B. Louden & Son.
- Sulu Girl 20256. B. F. Moore.

Model Gem 43872 .... N. B. Sawyer.
- Light Foot Harry III 12425. B. F. Moore.
- Model Gem II 22250. N. B. Sawyer.

114900 Fancy Miss Orion

Farrowed Mar. 7 1905.
Litter, 9; 2 boars and 6 sows raised.
Bred by T. P. Teagarden, Wayne, Kan.
Sold to J. W. Jones & Son, Concordia, Kan.

King Orion 35919 .... E. H. Gifford.
- Model Duroc 27859. E. H. Gifford.
- Orion Lady 70348. Manley & Co.

Miss Bob 95776 ..... T. P. Teagarden.
- Odell Jim 29965. Wm. Sutter.
- Lady Wayne 74306. T. P. Teagarden.

114902
Mabel's Maud

Farrowed June 2 1904
Litter, 13; 1 boar and 7 sows raised.
Bred by Jno. W. Jones, Concordia, Kan.
Sold to Mabel Kline, Delphos, Kan.

Proud Advance 23549. Johnston Bros.
- Advance 11809. J. M. Morrison.
- Lucy D. II 18106. Geo. Duffus.

Fancy Maude 67590 .. Manley & Co.
- Orion 5293. N. P. Clark.
- Maude Darling 24408. Manley & Co.

114904 Maude Advance Same. Sold to same.

114906 Fancy Advance Same. Sold to same.

114908
Fancy Mary II

Farrowed July 16 1904
Litter, 7; 4 boars and 3 sows raised.
Bred by Jno. W. Jones & Son, Concordia, Kan.

Fancy Kant Beat Me 24921 .....
Ed S. Foust.

Kant Be Beat 10239a.
Ira Jackson.

Fancy Xenia 47490.
Ed S. Foust.

Fancy Mary 65826 ..
Manley & Co.

Long John 8987.
John A. Hubbard.

Maude M. 41124.
Manley & Co.

114910 Fancy Darkness II

Farrowed Sept. 1 1904.
Litter, 11; 5 boars and 4 sows raised.
Bred by Jno. W. Jones, Concordia, Kan.

Fancy Duroc 25055 ..
Ira VanAusdal.

Ohio Chief II 10721a.
S. E. Morton & Co.

Laurel IV 26622a.
Ira VanAusdal.

Fancy Darkness 57230
Jno. W. Jones & Son.

Fancy Wonder 14405.
O. Walters & Co.

Fancy Nineteen 40554.
E. D. Jones.

114912
Fancy Iravan II

Farrowed May 28 1904.
Litter, 8; 1 boar and 6 sows raised.
Bred by Jno. W. Jones, Concordia, Kan.

Fancy Kant Beat Me 24921 .....
Ed S. Foust.

Kant Be Beat 10239a.
Ira Jackson.

Fancy Xenia 47490.
Ed S. Foust.

Fancy Iravan 62262 .
Ira VanAusdal.

Ohio Chief II 10721a.
S. E. Morton & Co.

Remittance 18660a.
Ira VanAusdal.

114914
Maude Orion

Farrowed June 20 1905
Litter, 6; 5 boars and 1 sow raised.
Bred by Jno. W. Jones, Concordia, Kan.
Sold to Mabel Kline, Delphos, Kan.

Fancy Orion 30227 ..
Manley & Co.

Orion 5293.
N. P. Calrk.

Fancy Allison 67594.
Manley & Co.

Mabel's Maude 114902.
Jno. W. Jones & Co.

Proud Advance 23549.
Johnston Bros.

Fancy Maude 67590.
Manley & Co.

114916
Mable's Nineteen

Farrowed Mar. 2 1905
Litter, 12; 5 boars and 1 sow raised.
Bred by Jno. W. Jones & Son, Concordia, Kan
Sold to Mabel Kline, Delphos, Kan.

Fancy Chief 24923 ...
S. E. Morton & Co.

Ohio Chief 8727a.
S. E. Morton & Co.
Col. M.'s Variety II 10606a.
S. E. Morton & Co.

Fancy Nineteen 40554 .....
E. D. Jones.

Peterton Boy II 6039.
M. H. Alberty.

Red Petty 26670.
J. C. Rodkey.

114918
Auburn Lady

Farrowed Mar. 6 1904.
Litter, 8; 3 boars and 1 sow raised.
Bred by C. B. Clark, Auburn, Neb.

Brilliant F. 24287 ....
G. VanPatten.

Paul F. 16403.
F. F. Failor.

Red Ruby 39250.
G. VanPatten.

Auburn Girl 64578 ...
C. A. Cook.

Liberty Perfection II. 15031.
Geo. Horning.
Salem Queen 23316a.
C. A. Cook.

114920
Gipsie II

Farrowed Mar. 14 1904
Litter, 13; 5 boars and 4 sows raised.
Bred by C. B. Clark, Auburn, Neb.

Burgett's Perfection 15955
W. H. Roush.

Walter O. K. 5945.
G. W. Seckman.

Sady 12672.
W. H. Taylor.

Gipsie Girl 64572
C. A. Cook.

Salem Chief 14397.
Geo. Horning.

Ester 35950.
C. A. Cook.

114922 Gipsie III Same.

114924
Lady Lewis

Farrowed Apr. 3 1905
Litter, 5; 2 boars and 3 sows raised.
Bred by Geo. W. Lewis, Grinnell, Ia.
Sold to G. L. Miles & Evans, Grinnell, Ia.

Grinnell's Banker 37473
C. W. & Wm. Reed.

Iowa Banker 23891.
C. W. & Wm. Reed.

Lady Challenger 71520.
B. S. Roberts.

Bright Lady 86222
J. A. Bangham.

Red Prince 23925.
J. A. Bangham.

Goldie 49992.
J. A. Bangham.

114926 Goldie Lewis Same. Sold to Miles & Evans, Grinnell, Ia.

114928
Sunbeam No. 1

Farrowed Apr. 6 1904.
Litter, 8; 4 boars and 4 sows raised.
Bred by M. C. Hemenway, Hope, Kan.
Sold to W. E. Bates, Hope, Kan.

Mo. Chief 28753
J. H. Davis.

Dictator 10505.
S. G. Richards.

Queen 35226.
J. H. Davis.

Sunbeam 114930
S. Lenheart.

Red Cloud H. 8739.
D. Trott.

Jenny Lynn 46562.
Jas. Haley.

114930
Sunbeam

Farrowed Dec. 20 1902.
Litter, 7; 1 boar and 5 sows raised.
Bred by S. Lenheart, Hope, Kan.
Sold to M. C. Hemenway, Hope, Kan.
Resold to W. E. Bates, Hope, Kan.

Red Cloud H. 8739.
D. Trott.

Kan. Farmer 4649.
H. B. Kilbourn.

Sunflower Gem 2556.
Henry Spencer.

Jennie Lynn 46562
James Haley.

Red Clay 16745.
Jas. Haley.

Winnie H. 19656.
D. Trott.

114932
Ohio Queen

Farrowed Sept. 12 1905
Litter, 9; 2 boars and 4 sows raised.
Bred by J. D Stevenson, New Hampton, Mo.
Sold to J. C. Harrod, Lima, O.

Long John 26433
Doyle & Mahoney.

Chauncey 23293.
C. Folgate.

Gold Queen 57116.
C. Folgate.

Sister Grunt 85030
J. D. Stevenson.

Oom Paul's Baby 12697.
W. L. Addy.

Minnie Lee 36630.
H. M. Wolford.

114934
Star Light

Farrowed Mar. 8 1906.
Litter, 11; 2 boars and 6 sows raised.
Bred by J. D. Stevenson, New Hampton, Mo.

Long John 26433 ....
(See above.)

Lucy R. 40188 .....
J. D. Stevenson.

Uncle Tom 9119.
S. Y. Thornton.

Rica Red 33398.
J. D. Stevenson.

114936
Choice A.

Farrowed Apr. 10 1903
Litter, 9; 5 boars and 4 sows raised.
Bred by F. W. Baker, Banchardsville, Wis.
Sold to G. E. Shoemaker, Freeport, Ill.

Climax D. 14431 .....
C. R. Doty.

Baker's Choice 17586.
Geo. H. DeYoe & Son.

Highroller 8541a.
D. R. Palmer.

Firelight 19090a.
Z. H. Mullins.

Addy's Alfonso 7559.
W. L. Addy.

Nelly Bly III 17460.
Geo. H. DeYoe & Son.

114938
Lady G.

Farrowed Apr. 1 1904.
Litter, 11; 5 boars and 4 sows raised.
Bred by Griffin & Theurer, Menlo, Ia.
Sold to J. W. Deal, Zearing, Ia.

Davy Crockett 29035..
W. L. Willey.

G. & T.'s Choice 52584
Griffin & Theurer.

King David 16335.
D. Nauman.

Lou 25250.
Geo. Duffus.

Red John 12383.
John Henderson.

Minnie G. 20180.
Jasper Benson & Son.

114940
Queen Ruggles

Farrowed Aur 3, 1904
Litter, 4; 3 boars and 1 sow raised.
Bred by J. D. McDermott, Wiota, Ia.
Sold to J. W. Ruggles, Anita, Ia.

Gold Coin 23707.....
Will Banks.

Belle Ruggles 66724...
J. D. McDermott.

More Gold 16089
H. F. Hoffman.

Burt Queen 47358
Will Banks.

Red Cloud I 17637
N. P. Clark.

Red Rose IV 47360
J. D. McDermott.

114942 Goldie Ruggles. Same. Sold to Miles

114944
Anita Ruggles

Farrowed Apr 1, 1904
Litter, 7; 3 boars and 4 sows raised.
Bred by J. D. McDermott, Wiota, Ia.
Sold to J. W. Ruggles, Anita, Ia.

Gold Coin 23707.....
Will Banks.

Beauty Ruggles 16728..
J. D. McDermott.

More Gold 16089
H. F. Hoffman.

Burt Queen 47358
Will Banks.

Red Cloud I 17637
N. P. Clark.

Coral Lady 47340
Manley & Co.

114946
Vira

Farrowed Apr 18, 1904
Litter, 13; 5 boars and 4 sows raised.
Bred by M. A. Hutcheson, North Topeka, Kan.

Kaw Chief 28243.....
Peter Blocher.

Ohio Chief 14387
R. E. Watt.

Poppy 46368
Newton Bros.

Nerva 54764.....
O. N. Wilson.

Kansas Wonder 20753
McFarland Bros.

Georgia W. 51202
Peter Blocher.

114948
Iva Mc.

Farrowed Apr 2, 1904
Litter, 12; 5 boars and 6 sows raised.
Bred by M. A. Hutcheson, North Topeka, Kan.

Kaw Chief 28243.....
(See above.)

Iva 54766.....
O. N. Wilson.

Kan. Wonder 20753
McFarland Bros.

Neva 51200
Peter Blocher.

114950
Young Daisy II

Farrowed Mar 13, 1904
Litter, 11; 7 boars raised.
Bred by H. W. Steinmeyer, Volland, Kan.
Sold to W. E. Sshwanke Alma, Kan.

Union Chief 18841 ....
G. Chas. Voge, Jr.

Chief Union 17605
G. Chas. Voge, Jr.

Susan's Choice 45314
G. Chas. Voge, Jr.

Daisy II 46778.....
H. W. Steinmeyer.

Chief Alta Vista 9695
M. H. Alberty.

Hanna 21544
Herman Arndt.

114952 Schwanke's Pride

Farrowed Sep 30, 1904
Litter, 10; 2 boars and 2 sows raised.
Bred by W. E. Schwanke Alma, Kan. Kan.

Orr 30147.....
H. W. Steinmeyer.

Iowa's Chief 18835
S. P. & C. M. Carr.

Miss Orr 55094.
G. Chas. Voge.

Daisy II 46778.....
H. W. Steinmeyer.

Chief Alta Vista 9695
M. H. Alberty.

Hanna 21544
Herman Arndt.

114954 Schwanke's Perfection Same.

114956
Miss Fay

Farrowed Mar 17, 1904
Litter, 15; 4 boars and 4 sows raised.
Bred by John S. Giblin, Vail, Ia.

Vail Chief 22061.....
S. B. Alspach.

Carroll Chief 11923
H. L. Cantine.

Carroll Lena 29814
S. E. McCullough.

Florence 76696 .....
T. J. Giblin.

New Model 11947
W. H. Reed.

Cherry 48838
T. J. Giblin.

114958
Belle of Clay

Farrowed Oct 30, 1903
Litter, 8; 4 boars and 4 sows raised.
Bred by Thos. Nelson & Son, Clay Center, Neb
Sold to D. C. Corry, Harvard, Neb.

Tansy Boy 19041 .....
W. J. East.

- Prince George 15135
  Geo. Briggs & Son.
- Pansy Blossom 13494
  G. W. Trone.

Red Girl 24482.....
U. S. G. East.

- Higgins' Model 3251
  M. R. Higgins.
- Ruth II 8152
  H. B. Londen & Son.

114960
Rose

Farrowed Dec 22, 1904
Litter, 11; 3 boars and 6 sows raised.
Bred by A. W. H. Orr, Lorimor, Ia.
Sold to H. B. Cummings, Murray, Ia.

Pilot Onward 22421...
L. L. Overholser.

- Pilot 12075
  J. W. Stribling & Son.
- Tuck 13168
  E. B. McClelland.

Melissie 44384.....
A. W. H. Orr.

- Auctioneer 10021a.
  J. L. McIlrath.
- Sandy Pride 23134a
  J. L. McIlrath.

114962
Beauty's Best

Farrowed Mar 19, 1904
Litter, 10; 3 boars and 5 sows raised.
Bred by A. W. H. Orr, Lorimor, Ia.

Gold Dollar 18481.....
E. E. Newton.

- Collector 7049
  Jere Pearsoll.
- Ella 31066
  E. E. Newton.

Beauty S. 55302.....
A. W. H. Orr.

- Auctioneer 10021a.
  J. L. McIlrath.
- Queen Lilian 24118a
  J. L. McIlrath.

114964
Good Enough

Farrowed Mar 13, 1904
Litter, 9; 2 boars and 4 sows raised.
Bred by A. W. H. Orr. Lorimor, Ia.

Gold Dollar 18481.....
(See above.)

Mellissie 44384.....
A. W. H. Orr.

- Auctioneer 10021a
  J. L. McIlrath.
- Sandy's Pride 23124a
  J. L. McIlrath.

114966
Grace

Farrowed Apr 16, 1905
Litter, 9; 4 boars and 2 sows raised.
Bred by A. W. H. Orr, Lorimor, Ia.
Sold to F. M. Huff, Lorimor, Ia.

King Fox 32263.....
J. L. Pollock.

- Red Fox 24931.
  W. R. Bennethum.
- Dorcas B. 60200.
  H. C. Sheldon

Lady Moline 54038....
Shotwell & Shafer.

- The Lad For Me 16675
  Wm. Roberts & Son.
- Moline III 24402.
  S. E. McCullough.

114968
Red May

Farrowed May 10 1904.
Litter, 10; 2 boars and 4 sows raised.
Bred by J. A. Hebrew, Stockton, Kan.

Rex 27265 .....
Chester Thomas.

- Kans. Wonder 18573.
  McFarland Bros.
- Tena II 56226.
  Chester Thomas.

Carrie L. 91498 .....
Martin Larson.

- Cracker Jack 18343
  S. P & C. M. Carr.
- Can Yun Queen 54122
  Martin Larson.

114970
Quincy Girl

Farrowed Oct 20, 1903
Litter, 8; 5 sows raised.
Bred by J. M. Hoskinson, Corning, Ia.

Duke Duroc 15739....
N. L. Miles & Son.

Marshall Duroc 9517
J. R. McClurr.

Queen A. III 37724
N. L. Niles & Son.

Daisy L. 74476.....
H. F. Wiand & Son.

Iowa Sunshine 13007
O. S. Miller.

Lady Light 29796
Frank McAllister.

114972
Grace Banker

Farrowed May 7, 1904
Litter, 11; 3 boars and 5 sows raised.
Bred by J. M. Hoskinson, Corning, Ia.

Gold Dust Jr. 30065...
H. L. Wiand & Son.

Gold Dust 19513
J. W. Trimble.

Daisy L. 74476
H. F. Wiand & Son.

Miss Grace 74484.....
F. Robinson.

Reed's Choice 19817
W. H. Reed.

Pansy N 57572
T. G. Nash.

114974
Arminta's Bert

Farrowed May 10, 1904
Litter, 11; 4 boars and 4 sows raised.
Bred by J. M. Hoskinson, Corning, Ia.

Gold Dust Jr. 30065...
(See above.)

Arminta 74492.....
F. Robison.

Reed's Choice 18917
W. H. Reed.

Dew Drop 57568
T. G. Nash.

114976
Maud's Girl

Farrowed Mar 15, 1904
Litter, 7; 2 boars and 4 sows raised.
Bred by J. M. Hoskinson, Corning, Ia.

Gold Dust Jr. 30065...
(See above.)

Maud S. 74482.....
H. F. Wiand & Son.

Iowa Sunshine 13007
O. S. Miller.

Lady Perfect 29798
C. C. Keil.

114978 Miss Gold Dust

Farrowed Apr 30, 1904
Litter, 10; 4 boars and 5 sows raised.
Bred by J. M. Hoskinson, Corning, Ia.

Gold Dust Jr. 30065...
(See above.)

Snow Drop 74494.....
F. Robinson.

Reed's Choice 18917.
W. H. Reed.

Dew Drop 57568
T. G. Nash.

114980
Dora B.

Farrowed Apr 29, 1904
Litter, 10; 5 boars and 5 sows raised.
Bred by C. A. Shafer, Corning, Ia.
Sold to J. M. Hoskinson, Corning, Ia.

Orion Dandelion 24215..
Manley & Co.

Orion 5293
N. P. Clark.

Miss Profit II 50568
Manley & Co.

Alberta 55942.....
Thos. L. Maxwell.

Maxwelton 14313
J. D. Stevenson

Maxwelton 14313.
J. D. Stevenson.

114982
Nora B.

Farrowed Mar 8, 1905
Litter, 10; 3 boars and 4 sows raised.
Bred by J. H. Bevington, Kingsley, Ia.
Sold to O. A. Boggs, Lawton, Ia.

Pericles H. 29733.....
H. F. Hoffman.

Pericles 1499
Wm. Roberts & Son.

Geraldine 44848
H. F. Hoffman.

Rose Bud E. 83692....
J. H. Bevington.

Calypso 13907
H. F. Hoffman.

Rose Bud C. 51790
Jas. Frakjar

114984
Lady Boggs

Farrowed Sep 27, 1903
Litter, 8; 5 boars and 3 sows raised.
Bred by A. B. Wingerd Kingsley, Ia.
Sold to H. R. Bell, Lawton, Ia.
Resold to O. A. Boggs, Lawton, Ia.

Ohio King 19811.....
Ira Jackson.

Chief Surprise 9853a
Ira Jackson.

Hill Girl 26190a
Ira Jackson.

Lady Jane 58784.....
A. B. Wingerd.

A. Monarch 12241
Geo. Briggs & Son.

Cherry Maid 30510
A. B. Wingerd.

114986
Orion's Hope

Farrowed Apr 1, 1905
Litter, 10; 4 boars and 3 sows raised.
Bred by Alfred J. Clauson, Kiron, Ia.

King Orion 36553.....
U. G. Davidson.

Dandy Orion 24213
Manley & Co.

Prairie Queen III 74508
U. G. Davidson.

Princess Hope 52572..
Alfred J. Clauson.

Iowa Prince 9555a
Jasper Benson & Son.

Hope C. 34682
B. A. Samuelson.

114988 Gold Coin's Mary

Farrowed Apr 25, 1905
Litter, 10; 4 boars and 6 sows raised.
Bred by Alfred J Clauson, Kiron, Ia.

Royal American A. 36549 .....
M. A. McWilliams.

Royal American 25105
Edmonds, Shade & Co.

Fannie G. 52708
M. A. McWilliams.

Royal Mary 90954.....
D. P. Koch.

Gold Coin 17967
G. Van Patten.

Belle of Kiron 46660
D. P. Koch.

114990
Orion's Belle

Farrowed Mar 29, 1904
Litter, 7; 2 boars and 3 sows raised.
Bred by U. G. Davidson, Manson, Ia.
Sold to Alfred J. Clauson, Kiron, Ia.

Dandy Orion 24213....
Manley & Co.

Orion 5293
N. P. Clark.

Miss Profit 50568
Manley & Co.

C's Belle 74506.....
U. G. Davidson.

Leo Tolstoi 16037
H. F. Hoffman.

B. S. Belle 54634
U. G. Davidson.

114992
Orion's Queen

Farrowed Mar 28, 1904
Litter, 9; 3 boars and 4 sows raised.
Bred by Alfred J Clauson, Manson, Ia.
Sold to Alferd J. Clauson, Kiron, Ia.

Dandy Orion 24213....
(See above.)

Prairie Queen III 74508 .....
U. G. Davidson.

Leo Tolstoi 16037
H. F. Hoffman.

Prairie Queen II 39628.
U. G. Davidson.

114994 Rose Bud

Farrowed Apr. 4 1904.
Litter, 9; 3 boars and 3 sows raised.
Bred by Derk P. Tiessen, Marion, S. D.

- Perfection Chief 26719, C. J. Gaebel.
  - Chief Perfection, S. E. Morton & Co.
  - Lady Perfection 24060a, C. J. Gaebel.
- Queen of Marion 66902, H. H. Diers.
  - Neb. Boy 18361, C. J. Gaebel.
  - Susan Diers 43528, H. H. Diers.

114996 Blossom Same.

114998 Model Lady

Farrowed Apr. 6 1905.
Litter, 10; 2 boars and 5 sows raised.
Bred by A. P. Alsin, Boone, Ia.
Sold to Harry Pritchard, Ogden, Ia.

- Proud Orion 31337, Manley & Co.
  - Orion 5293, N. P. Clark.
  - Pancake 50192, N. F. Drake.
- Model Girl 81918, A. P. Alsin.
  - Model Boy 15323, Geo. Briggs & Son.
  - Portia A. 28454, M. H. Donelson.

115000 Fredonia II

Farrowed Apr. 5 1904.
Litter, 8; 2 boars and 2 sows raised.
Bred by J. H. Bevington, Kingsley, Ia.
Sold to Herman Harms, Moville, Ia.

- Calypso 13907, H. F. Hoffman.
  - Hugh Tucker 8963, N. P. Clark.
  - Anada II 15244, Wm. Roberts & Son.
- Fredonia 48664, Geo. W. Custer.
  - Robert J. 12621, Wm. Roberts & Son.
  - Leed's Lady 32390, J. T. Dollison.

115002 Gold Dame II

Farrowed Sept. 20 1904
Litter, 11; 4 boars and 5 sows raised.
Bred by N. B. Sawyer, Cherryvale, Kan.
Sold to R. W. Barrows Cherryvale, Kan.

- Corrector 12989, N. B. Sawyer.
  - Lady's Pride 4875, R. S. Thomas.
  - Model Gem II 22250, N. B. Sawyer.
- Gold Dame No. 11 37652, N. B. Sawyer.
  - Fairview Chief 10363, J. B. Davis.
  - Gold Dame 7676, B. F. Moore.

115004 Perfection

Farrowed Apr. 29 1905.
Litter, 9; 4 boars and 4 sows raised.
Bred by N. B. Sawyer, Cherryvale, Kan.
Sold to R. F. Vance, Mound Valley, Kan.

- Batchford Beauty 30745, Geo. Briggs & Son.
  - Red Chief I Am 7693, S. E. Morton & Co.
  - Nony 16572, Geo. Briggs & Son.
- Gold Dame 115002, N. B. Sawyer.
  - Corrector 12989, N. B. Sawyer.
  - Gold Dame II 37652, N. B. Sawyer.

115006
Nony 2nd

Farrowed Apr. 26 1905.
Litter, 9; 5 boars and 4 sows raised.
Bred by N. B. Sawyer, Cherryvale, Kan.
Sold to W. Saxon, Cherryvale, Kan.

Blatchford Beauty 30745 .....
(See above.)

Victoria 106570 .....
N. B. Sawyer.

- Prince Royal 16763. N. B. Sawyer.
- Victoria 20910. N. B. Sawyer.

115008 Beauty G. Same. Sold to M. E. Hill, Cherryvale, Kan.

115010
Doty

Farrowed May 14 1905
Litter, 8; 2 boars and 4 sows raised.
Bred by Marshall Bros., Burden, Kan.
Sold to N. B. Sawyer, Cherryvale, Kan.

Mc's Pride 29277 ....
McFarland Bros.

- Gold Finch 7549. F. F. Failor.
- Dotie 37472. C. C. Doty.

Rose Wonder II 101556
McFarland Bros.

- Oom Paul II 17679. McFarland Bros.
- Rose Wonder 72826. McFarland Bros.

115012
Bell

Farrowed Apr. 25 1906
Litter, 9; 4 boars and 5 sows raised.
Bred by N. B. Sawyer, Cherryvale, Kan.
Sold to S. N. Fisk, Cherryvale, Kan.

Royal II 30525 .....
G. VanPatten.

- Reed's Banker 17565. Johnson Bros.
- Nancy V 67722. E. Z. Russell.

Orion's Belle 20908 ...
C. W. & Wm. Reed.

- Orion Chief 6601. Wm. Roberts & Son.
- Belle Perfection 9408. D. Nauman.

115014
Beauty No. 28

Farrowed Apr. 22 1905
Litter, 9; 5 boars and 3 sows raised.
Bred by N. B. Sawyer, Cherryvale, Kan.
Sold to R F. Vance, Mound Valley, Kan.

Patten G. 30749 .....
G. VanPatten.

- Van's Perfection 11571 G. VanPatten.
- Beauty Queen I 41576. E. Z. Russell.

Broadback III 43882..
N. B. Sawyer.

- Corrector 12989. N. B. Sawyer.
- Broadback 11946. Sam Dutton.

115016
Nellie III

Farrowed Mar. 28 1904
Litter, 5; 1 boar and 4 sows raised.
Bred by W. R. Bennethum, Madrid, Ia.

Eclipse 25171 .....
G. VanPatten.

- Bruce 15213. W. S. West.
- Miss Van 49948. G. VanPatten.

Emma G. 43162 .....
W. R. Bennethum.

- Johnie B. 14461. J. A. Bangham.
- Gold Girl 34254. B. A. Shafer.

115018
Adelina

Farrowed Mar. 27 1905
Litter, 11; 5 boars and 4 sows raised.
Bred by W. R. Bennethum, Madrid, Ia.
Sold to M. W. Grigsby, Madrid, Ia.

Dictator 33377 ..... Indicator 20465. Manley & Co.
O. E. Osborn. Nancy II 61052. E. Z. Russell.

Madeline 89866 ..... Clark 18273. N. P. Clark.
W. R. Bennethum. Red Bess II 77758. W. R. Bennethum.

115020
Lizzie M.

Farrowed Oct. 1 1903.
Litter, 11; 4 boars and 4 sows raised.
Bred by W. R. Bennethum, Madrid, Ia.
Sold to W. J. McLean, Sheldahl, Ia.

Clark 18273 ..... Hiram 13313. N. P. Clark.
N. P. Clark. Rose C. 17396. N. P. Clark.

Emma G. 43162 ..... Johnnie B. 14461. J. A. Bangham.
W. R. Bennethum. Polk Girl 34254. B. A. Shafer.

115022
Madrid's Queen

Farrowed Apr. 1 1905.
Litter, 12; 5 boars and 4 sows raised.
Bred by E. Z. Russell, Blair, Neb.
Sold to W. R. Bennethum, Madrid, Ia.
Resold to M. W. Grigsby, Madrid, Ia.

Malcom's Model 13879.. Top Notcher 8803a. S. E. Morton & Co.
R. C. Watt. Dora's Pride 16034a. R. C. Watt.

Belle 94612 ..... Gold Dust Jim 15169. E. Z. Russell.
Jacob Wernsman. Sun Shine II. 51502. Jacob Wernsman.

115024
Madrid's Beauty

Farrowed Apr. 13 1905
Litter, 12; 2 boars and 5 sows raised.
Bred by W. J. Hartung, Maxwell, Ia.
Sold to W. R. Bennethum, Madrid, Ia.
Resold to M. W. Grigsby, Madrid, Ia.

Gold Standard 33231.. Gilbert's King 25015. F. H. Herring.
O. S. Gilbert. Daisy G. 59654. D. Nauman & Son.

Geneva 71730 ..... Bill K. 20373. O. S. West.
W. J. Hartung. Dear's Daisy 49968. W. J. Hartung.

115026
Madrid's Choice

Farrowed Mar. 30 1904
Litter, 7; 2 boars and 4 sows raised.
Bred by W. R. Bennethum, Madrid, Ia.
Sold to M. W. Grigsby, Madrid, Ia.

Eclipse 25171 ..... Bruce 15213. W. S. West.
G. VanPatten. Miss Van 49948. G. VanPatten.

Miss Kirk 49946 ..... St. Patrick 10255. W. A. Kirkpatrick.
W. A. Kirkpatrick. Red Fox 23726 D. L. F. Zumbro.

115028
Madrid's Pearl

Farrowed Apr. 1 1904.
Litter, 12; 5 boars and 4 sows raised.
Bred by E. Z. Russell, Blair, Neb.
Sold to W. R. Bennethum, Madrid, Ia.
Resold to M. W. Grigsby, Madrid, Ia.

Malcom's Model 13879 Top Notcher 8803a. S. E. Morton & Co.
R. C. Watt. Dora's Pride 16034a. R. C. Watt.

Belle 94612 ..... Gold Dust Jim 15169. E. Z. Russell.
Jacob Wernsman. Sun Shine 51502. Jacob Wernsman.

115030 Trone's Perfection 5th

Farrowed Sep 4, 1903
Litter, 10; 3 boars and 7 sows raised.
Bred by Geo. W. Trone & Sons, Rushville, Ill.
Sold to J. M. Vivian, Bosworth, Mo.

- Gold Finch 7549..... F. F. Failor.
  - Iowa Winner 1379 — N. P. Clark.
  - Favorite 3930 — F. F. Failor.
- Dasy Paul 57390..... G. W. Trone.
  - Oom Paul 7545 — F. F. Failor.
  - Pearl Dewey 38580 — G. W. Trone.

115032 Lady Gold Finch

Farrowed June 2, 1905
Litter, 8; 2 sows raised.
Bred by Geo. W. Trone & Son, Rushville, Ill.
Sold to J. M. Vivian, Bosworth, Mo.

- Milton Orion 28893.... Ira Jackson.
  - Orion II 28813 — Wm. Roberts & Son.
  - My Choice 50032 — Ira Jackson.
- Trone's Perfection 5th 7549 ..... Geo. W. Trone & Sons.
  - Gold Finch 7549 — F. F. Failor.
  - Dasy Paul 57390 — G. W. Trone.

115034 Myrtle II

Farrowed Apr 14, 1905
Litter, 13; 6 boars and 4 sows raised.
Bred by J. M. Vivian, Bosworth, Mo.
Sold to Nathan King, Columbia, Mo.

- Dewey 24029..... C. B. Fagin.
  - I. X. L. Improver 16163 — Bowman & Fitch.
  - Maggie F. 38550 — C. B. Fagin.
- Myrtle 44750..... D. L. F. Zumbro.
  - Laban 2009 — J. L. Zumbro.
  - Greenfield 9204 — J. L. Zumbro.

115036 Dasy Orion

Farrowed June 2, 1905
Litter, 8; 2 sows raised.
Bred by Geo. W. Trone & Son, Rushville, Ill.
Sold to J. M. Vivian, Bosworth, Mo.

- Milton Orion 28893.... Ira Jackson.
  - Orion II 28813 — Wm. Roberts & Son.
  - My Choice 50032 — Ira Jackson.
- Trone's Perfection 5th 115030 ..... Geo. W. Trone & Son.
  - Gold Finch 7549 — F. F. Failor.
  - Dasy Paul 57390 — G. W. Trone.

115038 Maybell B.

Farrowed Mar 5, 1904
Litter, 12; 3 boars and 5 sows raised.
Bred by Arch Brown & Sons, Waterloo, Neb.
Sold to Brainard Bros., Valley, Neb.

- Echo King 18415..... J. D. Nidlinger.
  - Sensation 7393a — L. L. Moorman & Co.
  - Daisy Belle 20466a — D. W. Brown.
- Brown's Queen 41664.. Wm. Fraker.
  - Red Lad 8797 — Geo. M. Woody.
  - Marti Beauty 34872 — Geo. Duffus.

115040 Mary Ann

Farrowed Sep 22, 1904
Litter, 13; 3 boars and 5 sows raised.
Bred by Thomas & Swank, Waterville, Kan.

Old Honesty 36215....
Quinn Bros.

Joe Common II 15457.
N. E. Beaver.

Iowa Girl 17608
H. Y. Lupher.

Ruth T. II 56214.....
Chester Thomas.

Red William 10953
Jas. M. Williams.

Ruth T. 26170
S. R. Murphy.

115042 Mary Jane Same.

115044 Inter-State Maid

Farrowed Mar 19, 1905
Litter, 10; 3 boars and 6 sows raised.
Bred by O. Walker & Sons, Palestine, Ill.
Sold to J. H. Lewis, Cameron, W. Va.

Illinoi Chief 29839....
O. Walker & Sons.

Sensation Chief 18403
D. W. Brown.

Fairview Belle 43094
J. B. Hilliposs & Son.

Walker's Model 48778..
S. E. Monton & Co.

Ohio Chief 8727a
S. E. Monton & Co.

S. E.'s Model II 22752a
S. E. Monton & Co.

115046 Rosy R.

Farrowed Mar 12, 1904
Litter, 12; 4 boars and 3 sows raised.
Bred by B. F. Roberts, Hebron, Neb.
Sold to R. F. Miner, Tecumseh, Neb.

Competition 24815.....
H. B. Louden & Son.

Louden Jumbo 15125
H. B. Louden & Son.

Neb. Anna 42472
H. B. Louden & Son.

Posey 50436.....
B. F. Roberts.

Red Duke 15747
S. U. Wheeler.

Cozy 22972
Geo. Briggs & Son.

115048 Rosy M. Same. Sold to same.

115050 Nora B.

Farrowed Mar 30, 1905
Litter, 8; 3 boars and 3 sows raised.
Bred by A. J. Russell, Crab Orchard, Neb.
Sold to R. F. Minor, Tecumseh, Neb.

Belle Sport 34429.....
W. B. Bishop.

Bell's Chief 22727
Smith Brown.

Bessie B 84810
W. B. Bishop.

Quick Step 96868.....
A. J. Russell.

Salem Prince 10097
Apperson Lamb.

Northern Light 48310
A. J. Russell.

115052 Blanche

Farrowed Mar 15, 1904
Litter, 10; 4 boars and 4 sows raised.
Bred by B. F. Roberts, Hebron, Neb.
Sold to R. F. Miner, Tecumseh, Neb.

Clay Center Chieftian 24817 .....
J. B. Campbell.

Desoto 15155.
C. Fogate.

Brenda 46034
H. B. Louden.

Hope 50424.....
H. F. Roberts.

Red Duke 15747
S. W. Wheeler.

Ida Walls 31144
F. T. Walls.

115054
Miss Burkhart

Farrowed Apr 1, 1905
Litter, 15; 4 boars and 6 sows raised.
Bred by Ed. Burkhart, Tecumseh, Neb.
Sold to R. F. Miner, Tecumseh, Neb.

- Beatrice Boy 36689 (A. T. Cole.)
  - Corrector C 11145 (Geo. Horning.)
  - Beatrice Beauty 73012 (A. T. Cole.)
- Jennie V 37012 (C. W. Barnes.)
  - Morton Boy 7307 (S. E. Monton & Co.)
  - Katrina 31272 (H. J. Bauer.)

115056
Rose Bud

Farrowed Apr 9, 1905
Litter, 9; 4 boars and 4 sows raised.
Bred by Ed. Burkhart, Tecumseh, Neb.
Sold to R. F. Miner, Tecumseh, Neb.

- Chicago Kid 36687 (F. F. Failor.)
  - Chicago Lad 23709 (Ira Jackson.)
  - Daisy II 72234 (Louis Aillaud.)
- Nora K 100200 (A. T. Cole.)
  - Coles Duroc 15131 (O. S. West.)
  - Miss Hawthorn 73016 (A. T. Cole.)

115058
Sapho K.

Farrowed Sep 4, 1904
Litter, 12; 2 boars and 2 sows raised.
Bred by L. A. Keeler, Coats, Kan.

- Prince 17799 (S. Y. Thornton.)
  - Mo. Prince 8477 (D. W. Brown.)
  - Glossy 28192 (S. Y. Thornton.)
- Sapho 24874 (J. C. Woodburn.)
  - Shakespeare Jr. 6993 (A. F. Russell.)
  - Aenid 17162 (J. C. Woodburn.)

115060
Keeler's Belle

Farrowed Oct 27, 1904
Litter, 9; 4 boars and 5 sows raised.
Bred by L. A. Keeler, Coats, Kan.

- Red Rover 27665 (J. I. Houser.)
  - Eri II 20755 (Eri Huxtable.)
  - Lady Mac 51210 (McFarland Bros.)
- Isabelle 85214 (W. B. Sawyer.)
  - Kansas Prince 20053 (S. Y. Thornton.)
  - Sallie 48870 (W. B. Sawyer.)

115062 Keeler's Alice Same.

115064
Bob Tail

Farrowed Feb 12, 1905
Litter, 10; 1 boar and 7 sows raised.
Bred by L. A. Keeler, Coats, Kan.

- Red Rover 27665 (See above.)
- Dora K. II 102200 (L. A. Keeler.)
  - Prince 17799 (S. Y. Thornton.)
  - Dora K 48500 (L. A. Keeler.)

115066
Mildred

Farrowed Sep 21, 1904
Litter, 12; 3 boars and 6 sows raised.
Bred by L. A. Keeler, Coats, Kan.

Prince 17799.....
S. Y. Thornton.

Mo. Prince 8477
D. W. Brown.

Glossy 28192
S. Y. Thornton.

Ruby 43078.....
J. T. Calhoun.

Pawnee Chief 2nd 10537
Newton Bros.

Sapho 24874
J. C. Woodburn.

115068
Mabel

Farrowed Sep 24, 1904
Litter, 8; 4 boars and 4 sows raised.
Bred by L. A. Keeler, Coats, Kan.

Prince 17799.....
(See above.)

Pansy N 2nd 25034....
G. F. Nye.

Pawnee Prince 10125
W. L. Addy.

Pansy Nye 23132
E. H. Small.

115070
Mollie

Farrowed Apr 11, 1904
Litter, 14; 2 boars and 4 sows raised.
Bred by H .P. Christensen, Platte, S. D.
Sold to Geo. Schmitt, Armour, S. D.

Wide Awake 27843....
Bowman & Fitch.

Advance 10697
D. W. Brown.

Matchless 29076
Bowman & Fitch.

Topsy 58374.....
Smith Brown.

Luther R 7319a
Wm. Roberts & Son.

Maggie Model 33500
Smith Brown.

115072
Fannie

Farrowed Mar 29, 1904
Litter, 10; 5 boars and 2 sows raised.
Bred by H .P. Christensen, Platte, S. D.
Sold to Geo. Schmitt, Armour, S. D.

Wide Awake 27843....
(See above.)

Queen 28716a.....
E. Z. Russell.

Prince Bob 9625
E. Z. Russell.

The Empress R 19976
West & Salisbury.

115074
Maude

Farrowed Mar 24, 1904
Litter, 10; 2 boars and 6 sows raised.
Bred by H .P. Christensen, Platte, S. D.
Sold to Geo. Schmitt, Armour, S. D.

Wide Awake 27843....

Horning's Beauty 58378
Geo. Horning.

Liberty Perfection 11195
H. B. Louden & Son.

Red Belle 15436
Geo. Horning.

115076
Susan W.'s Best

Farrowed Mar 12, 1905
Litter, 6; 3 sows raised.
Bred by Paul Woods, Carlinville, Ill.

Dutch Toney 19149....
T. E. Laurie.

Allison Jr. Perfection 9783a
S. E. Morton & Co.

Grace A 40420
N. B. Cutler.

Susan W 49976.....
Bert Walton.

Red King 20309.
G. C. Walton.

Maude K 30062
J. M. Stonebraker.

115078
Madge 1st

Farrowed Mar 16, 1904
Litter, 10; 5 boars and 4 sows raised.
Bred by O. E. Osborn, Weston, Ia.
Sold to Grant Mackrill, Griswold, Ia.

- Top Notch 25377 — E. Z. Russell.
  - L's Choice 13727 — A. B. Wingerd.
  - Nancy's Best 61050 — E. Z. Russell.
- Big Miller 78498 — F. A. Miller.
  - Red Tom 11505 — I. C. Welch.
  - Shelby Belle 20408 — I. C. Welch.

115080
Jessie 1st

Farrowed Apr 2, 1904
Litter, 12; 4 boars and 4 sows raised.
Bred by O. E. Osborn, Weston, Ia.
Sold to Grant Mackrill, Griswold, Ia.

- Indicator 20465 — Manley & Co.
  - Peerless 12163 — H. F. Homan.
  - Lady Kruger 39252 — Manley & Co.
- Nancy's Best 61050 — E. Z. Russell.
  - Glendale Chief 9623a — Ira Vann Ausdal.
  - Nancy A 22428a — E. Z. Russell.

115082
Edna

Farrowed Apr 3, 1904
Litter, 7; 3 boars and 3 sows raised.
Bred by T. W. Dungan, Carson, Ia.

- William 28713 — W. A. Rankin.
  - Missouri Lad 23593 — J. C. Woodburn.
  - Flora 57654 — W. A. Rankin.
- Gladys 70578 — T. W. Dungan.
  - Slasher 20573 — A. F. Russell.
  - Bly K 50558 — T. W. Dungan.

115084 Belle of Keithsburg

Farrowed Mar 5, 1904
Litter, 14; 5 boars and 5 sows raised.
Bred by H. S. Allen, Russell, Ia.
Sold to G. S. Hollinrake, Keithsburg, Ill.

- Top Notcher Again 29205 — R. C. Watt.
  - Top Notcher 23335 — S. E. Morton & Co.
  - Cedar Vale Queen II 20266a — R. C. Watt.
- Patsy's Maid 65298 — H. S. Allen.
  - Patsy Bolivar 7503 — W. J. S. Taylor.
  - Rose Allen 29228 — W. J. S. Taylor.

115086
Lady H.

Farrowed Apr 1, 1905
Litter, 6; 6 sows raised.
Bred by J. M. Pease & A. J. Pinck, Colfax, Mo.
Sold to B. J. Hicks Dexter Ia.

- Earl C 27097 — O. N. Woody.
  - Missouri Earl 16489 — W. L. Addy.
  - Modest Belle 42526 — I. N. Woody.
- Fair Lady 70848 — O. N. Woody.
  - Missouri Earl 16489 — W. L. Addy.
  - Imogene II 33524 — O. N. Woody.

115088 Bonny Lady — Same. Sold to same.

115090

Bonny Bug

Farrowed Mar 24, 1904
Litter, 8; 6 boars and 2 sows raised.
Bred by A. Couch, Mingo, Ia.
Sold to J. M. Pease & A. J. Pinck, Colfax, Ia.
Resold to B. J. Hicks, Dexter, Ia.

Liberty Red 15353.... D. Nauman.
- Liberty Chief 9703 W. L. Bonnett.
- Liberty Queen 24048 O. W. Browning.

Lady Bug 51426..... A. Couch.
- Ivanhoe 13923 O. N. Woody.
- Janice 24550 E. B. Watson.

115092

Belle of Iowa

Farrowed May 10, 1904
Litter, 8; 4 boars and 3 sows raised.
Bred by J. E. Rathburn, Goodell, Ia.

Judas 27557..... Wm. Nelson.
- Thomas 13743 O. N. Woody.
- Lilly 32936 M. T. & J. A. Love.

Lady Gay 43054..... Wm. Nelson.
- John W 12207 J. L. Crozier.
- Caroline L 25954 M. T. & J. A. Love.

115094 Bonnie Same.

115096 Queen Same.

115098 Duchess Same.

115 100 Lady Top Notcher

Farrowed Apr 17, 1906
Litter, 10: 4 boars and 4 sows raised.
Bred by Kemp Crome, Aldion, Ill.
Sold to Peter Blachford, Croosville, Ill.

Kant's Corrector14401a Watt & Foust.
- Kant Be Beat 10239a Ira Jackson.
- Variety Wonder II 24744a. S. E. Monton & Co.

Miss Marlowe 85434... Kemp. Crome.
- Top Notcher Boy 11721a R. C. Watt.
- Octavia 19356a Thos. Bennett.

115102

Miss Jasper

Farraowed Feb 6, 1905
Litter, 15: 3 boars and 3 sows raised.
Bred by Wm. Sexsmith, Greenfield, Ia.
Sold to Ed. Harris, Fontanelle, Ia.

Jasper Lad 24443..... J. W. Coneghy.
- Logan 6969 Louie Allaud.
- Eva Rose 18832. A. G. French.

Rebecca II 44972..... H. W. Winder.
- Golden Boy 10813 J. D. McDermott.
- Multiplier 44970 J. D. McDermott.

115104

Gibry Girl

Farrowed Dec 30, 1904
Litter, 7; 3 boars and 3 sows raised.
Bred by F. A Strong, Fontanella, Ia.
Sold to Ed. Harris, Fontanelle, Ia.
Resold to N. N. Jones, Fort Madison, Ia.

Richland Prince 38179. F. A. Strong.
- Whittlesey's Choice 21009 John Wilkin.
- Prescott Belle 69202 G. H. Equestrian.

Orient Beauty 95772... F. A. Strong.
- Captain Mack 28333 J. S. Kilgore.
- Orient Belle 2nd 69204 John Wilkin.

115106
Battle Pride

Farrowed Oct. 13, 1903
Litter 8; 4 boars and 3 sows raised.
Bred by A. Rickeltonn, Ho'stein, Ia.

Pericles Model 9979...
H. F. Hoffman.

Per'cles 4499
Wm. Roberts & Son.

Rustic Maid 10940
H. F. Hoffman.

Lengthy 83424.....
A. Rickelton.

Gohere 12253
E. B. Watson.

Maud G 41744
J. H. Wigers.

115108
Etta V

Farrowed Mar 5, 1904
Litter, 12; 3 boars and 4 sows raised.
Bred by John Wilkin, Correctionville, Ia.
Sold to A. Rickelton, Holstein, Ia.

Royal American 23749..
Edmunds, Shade & Co.

American Royal 15453
McFar and Bros.

Albia 51242
A. B. Wingerd.

Flossie G 76252.....
John Wilkin.

Double Tom 9977
Wm. Roberts & Son.

Quaker Lady 21498
Wm. Roberts & Son.

115110
Orphan Girl

Farrowed Mar 23, 1904
Litter, 2; 1 boar and 1 sow raised.
Bred by Grant Leitch, Charleston, Ill.
Sold to Chas. T. Marshall, Charleston, Ill.

Ben Hur 24247.....
J. P. Laws.

Ben D 14781
C. R. Doty.

Clifton 22144a
Thos. Bennett.

Eunice 71434.....
C. R. Doty.

The Palace 9495a
S. E. Morton & Co.

Onward Princess III 22310a
C. R. Doty.

115112
Twin Model

Farrowed Apr 20, 1904
Litter, 8; 1 boar and 6 sows raised.
Bred by C. A. Cox, Charleston, Ill.
Sold to Chas T. Marshall, Charleston, Ill.

Rex 21973.....
J. M. Doty.

Highroller 8541a
C. C. Brawley.

Dellia D 34154
C. R. Doty.

Babe 54332.....
C. R. Doty.

The Palace 9495a
S. E. Morton & Co.

Texas Queen 20278a
Z. H. Mul[illegible]ns.

115114
D. Higginbotham

Farrowed Dec 28, 1905
Litter, 10; 1 boar and 5 sows raised.
Bred by J. B. Shoemaker, Ames, Okla
Sold to D. Higginbotham, Ames, Okla.

B. Shoemaker 28363 ..
J. F. Chandler.

Boss X 20527
A. F. Russell.

Rockdale's Pride 54376
J. F. Chandler.

Dandy Lasse 92974....
W. R. Crow.

Dandy Boy 10721
Geo. Br'ggs & Son.

Western Lasse 20484
D. Trott.

115116
Tersey Girl

Farrowed Mar 7, 1904
Litter, 9; 4 boars and 4 sows raised.
Bred by A. P. Argo, Eldridge, Ia.
Sold to J. M. Carnahan Reasnor, Ia.

Rufas D 20431.....
Husman & Harmon.

Dignity 13267
Wallace Bros.

Jessie B 35164
Thos. Bennett.

I. A. C. 71470.....
Iowa Agr. College.

King Edward VII 11421
R. P. Walrod.

College Gir' 40406
Iowa Agr. College.

115118

Sue

Farrowed May 20, 1905
Litter, 14; 3 boars and 4 sows raised.
Bred by Geddes & Parks, Chamberlain, S. D.
Sold to Brinkerhoff & Adams, Chamberlain, S. D.

Perfection Lad 19251... O. S. West.
- Duroc Challenger 11163 C. W. & Wm. Reed.
- Lady West 32900 O. S. West.

Omnes Lady 45828.... L. A. Larson.
- Yellow Dick 7931 J. D. Stevennson.
- Daisy Perfect 27334 L. A. Larson.

115120 Bess Same. Sold to same.

115122

Irene

Farrowed Sep 23, 1905
Litter, 7; 3 boars and 4 sows raised.
Bred by E. W. Smith, Garrison, Neb.
Sold to M. S. Haynes, Garrison, Neb.

Tonstall 26063..... H. L. Cantine.
- Tolstoi 12533 H. F. Hoffman.
- Princess IV 56414 H. L. Cantine.

Iona 75096 ..... Otto Peters.
- Angelica 50748 Otto Peters.

115124 Marie Same. Sold to same.

115126 Columbia Same. Sold to same.

115128

Jessie

Farrowed Sep 22, 1905
Litter, 6; 3 boars and 1 sow raised.
Bred by E. W. Smith, Garrison, Neb.
Sold to M. S. Haynes, Garrison, Neb.

Tonstall 26063..... (See above.)

May 110620..... E. W. Smith.
- Tonstall 26063 H. L. Cantine.
- Fay 62676 E. W. Smith.

115130

Nell

Farrowed Mar 1, 1904
Litter, 10; 2 boars and 5 sows raised.
Bred by S. A. Jones, Washburn, Ill.
Sold to Fred S. Hawley, Washburn, Ill.

None Such Jr. 29575.. T. W. Stoner & Son.
- None Such 13219 T. W. Stoner & Son.
- Clara Muller 35734 T. W. Stoner & Son.

Nellie J 34246..... T. W. Stoner & Son.
- Pathfinder 9325. C. H. Searle.
- Nellie II 9810 O. W. Browning.

115132

Addy's Beauty

Farrowed Feb 27, 1904
Litter, 11; 3 boars and 3 sows raised.
Bred by S. A. Jones, Washburn, Ill.

None Such Jr. 29575.. (See above.)

Addy II 35212..... Powell & Johnson.
- G. O. P. 12651 W. L. Addy.
- Addy 34124 W. L. Addy.

115134
Josie

Farrowed June 10 1904
Litter, 4, 1 sow raised.
Bred by D. S. O'Brien, Saratoga, Neb.
Sold to M. E. Rundall, Tonawanda, Neb.
Resold to J. L. Shaw, Amelia, Neb.

Col. O'Brien 25175....
Geo. Briggs & Son.

Col. Paul 10747
F. F. Failor.

Red Ruby 58712
Geo. Briggs & Son.

Miss Alice 58120.....
D. S. O'Brien.

Nebraska Boy 16621
S. N. Nickman.

Princess Charming 33552
D. S. O'Brien.

115136 Princess Bonnie

Farrowed Apr 13, 1905
Litter, 10; 4 boars and 3 sows raised.
Bred by Ed. Burkhart. Tecumseh, Neb.
Sold to J. W. Clark, Johnson, Neb.

Chicago Kid 36687....
F. F. Failor.

Chicago Lad 23709
Ira Jackson.

Daisy H 72234
Louis Aillaud.

Neva V 100190.....
A. T. Cole.

Cole's Duroc 15131
O. S. West.

Miss Hawthorn 73016
A. T. Cole.

115138
Jetty B. 2nd

Farrowed Apr 11, 1905
Litter, 11; 5 boars and 5 sows raised.
Bred by G. P. Tyrrell & Son, Oxford Jct., Ia.

Major 25563.....
John A. Hubbard.

America 7529
N. P. Clark.

Queen H 10454
S. Y. Thornton.

Jetty B 80604.....
G. P. Tyrrell.

Jack of Cherokee 15619
H. L. Cantine

Rosalie 40692
J. H. Lathrop.

115140
Jessie D. 2nd

Farrowed Apr 13, 1905
Litter, 12; 4 boars and 6 sows raised.
Bred by G. P. Tyrrell & Son, Oxford Jct., Ia.

Major 25563.....
(See above.)

Jessie D 80614.....
G P. Tyrrell.

Jack of Cherokee 15619
H. L. Cantine.

Queen I 40686
J. H. Lathrop.

115142
Esther B. 2nd

Farrowed Mar 26, 1905
Litter, 5; 2 boars and 3 sows raised.
Bred by G. P. Tyrrell & Son, Oxford Jct., Ia.

Major 25563.....
(See above.)

Ester B 80610.....
G. P. Tyrrell & Son.

Jack of Cherokee 15619
H. L. Cantine.

Rosalie 40692
J. H. Lathrop.

115144
Perle H.

Farrowed Apr 17, 1904
Litter, 10; 4 boars and 3 sows raised.
Bred by E. J. Roghair, Orange City, Ia.

King R 26505.....
W. M. Sells.

McKinley 11845
Wm. Plout.

Miss May O 36614
M. M. Elmendorf.

Rose N. 87580 .....
E. J. Roghair.

Handsome II 15609
L. A. Larson.

Winnie 63908
E. J. Roghair

115146 Kurken

Farrowed Apr 1, 1904
Litter, 7; 3 boars and 2 sows raised.
Bred by E. J. Roghair, Orange City, Ia.

King R 26505.....
(See above.)

True I 87578.....
E. J. Roghair.

Handsome II 15609
L. A. Larson.

Winnie 63908
E. J. Roghair.

115148 None Like Same.

115150 Bessie H.

Farrowed Sep 28, 1905
Litter, 11; 3 boars and 6 sows raised.
Bred by J. N. Laughrey, Blackwell, Okla.
Sold to M. C. Clark, Waurika, Okla.

Hero C 30225.....
W. R. Crowe.

Cherry Girl 98988.....
J. H. Laughrey.

Crown's Victory 19003
W. R. Crowe.

Sarah Crow 54796
D. Trott.

James R 19423
J. N. Laughrey.

Wichita Girl 74902
J. N. Laughrey.

115152 L.'s Perfection

Farrowed Sep 10, 1903
Litter, 9; 4 boars and 5 sows raised.
Bred by L. A. Keeler, Ottawa, Kan.
Sold to J. N. Laughrey, Blackwell, Okla.
Resold to F. B. & W. R. Laughrey, Sterling, Okla.

Prince 17799.....
S. Y. Thornnton.

Jennie L 43080.....
J. T. Calhoun.

Mo. Prince 8477
D. W. Brown.

Glossy 28192.
S. Y. Thornton.

Pawnee Chief II 10537
Newton Bros.

Sapho 24874
J. C. Woodburn.

115154 Opal

Farrowed July 5, 1904
Litter, 7; 1 boar and 6 sows raised.
Bred by S. W. Harris, Leeton, Mo.
Sold to Walter Wyatt, Leeton, Mo.
Resold to Wm. F. Boling, Windsor, Mo.

Bernard D II 26183...
Harry Sneed.

Fannie Drach 47176...
John Drach.

Bernard S 15997
Harry Sneed.

Daisy 18970
Harry Sneed.

Tom T 18945
John Drach Jr.

Minnie D 45646
John Drach Jr.

115156 Diamond Same. Sold and Resold to same.

115158 Banker Same. Sold to Will Boling, Windsor, Mo.

115160 Sulvia Same. Sold to Will Boling, Windsor, Mo.

115162 Vermillion Red

Farrowed Sep 2, 190?
Litter, 11; 4 boars and 4 sows raised.
Bred by Phil Schwarz, Onaga, Kan.
Sold to A. H. Brenner, Soldier City, Kan.

Rattler 39437.....
W. L. Addy & Sons.

Dela 49050.....
Phil Schwarz.

Tom Watson 21105
R. C. Watt.

Sheldon's Pearl 91110
H. C. Sheldon & Sons.

Improver 10229
Wm. Roberts & Son.

Cordelia 23616
E. H. Deal.

115164

Fancy R.

Farrowed Apr 2, 1905
Litter, 10; 3 boars and 5 sows raised.
Bred by Chas Dorr, Osage City, Kan.
Sold to W. W. Rockwood, Cottonwood Falls, Kan.
Resold to J. M. Robbins, Cottonwood, Falls, Kan.

Royal Rob 33317.....
J. F. Chandler.

Chief Perfection 20609
G. Van Patten.

Miss Royal 79278
J. F. Chandler.

Rose R 87784.....
Chas Dorr.

Honesty 17851
P. H. Thomas.

Naomo 52912
Chas Dorr.

115166 Ruth Y. Same. Sold to same. Resold to Frank Yeager, Bazaar, Kan.

115168 Naomi Y. Same. Sold to same.

115170 Cotton-Wood Falls Queen

Farrowed Mar 7, 1905
Litter, 14; 5 boars and 3 sows raised.
Bred by Chas. Dorr, Osage City, Kan.
Sold to W. W. Rockwood, Cottonwood Falls, Kan.

Ohio Chief Jr. 24905..
Peter Blocher.

Ohio Chief 14387
R. C. Watt.

Standard Queen 34054
Peter Blocher.

Peterton Bell 30110...
D. Trott.

Trott's Ruby 3637
D. Trott.

Red Lady 15298
D. Trott.

115172

Maud

Farrowed Apr 16, 1905
Litter, 10; 4 boars and 4 sows raised.
Bred by Frank Breiner, Paola, Kan.
Sold to J. A. Lemman, Ossawatamie, Kan.

Honest Tom 39195.....
L. A. Keeler.

Prince 17799
S. Y. Thornton.

Dora K 48500
L. A. Keeler.

Ruth 88316.....
W. C. Parks.

Iowa Boy 20183
Wm. Roberts & Son.

Iowa Jennie 49452.
Wm. Roberts & Son.

115174

Lady Gray

Farrowed Mar 23, 1905
Litter, 8.
Bred by I. C. Welch, Bedford, Ia.
Sold to Frank Breiner, Paola, Kan.

Tip Top 33553.....
Welch Bros.

Kean's Hero 17373
Chas. Stevens.

Queen of Reds II 24218
Welch Bros.

Ruth Hur 15840.....
F. H. Herring.

Beard Hur 7555a
T. J. Beard.

Belva Butler 11460
F. H. Herring.

115176

Mable

Farrowed Mar 30, 1905
Litter, 5; 2 boars and 3 sows raised.
Bred by C. F. Timmons, Pacific Jct., Ia.
Sold to Frank Breiner, Paola, Kan.

Iowa Wonder 33045...
Arch Brown & Sons.

Echo King 18415
Buchanan Stock Farm.

Brown's Queen 41664.
Wm. Fraker.

May Bud 84034.....
C. F. Timmons.

Ohio Cedar 25937
R. C. Watt.

May Higgins 49934
Geo. Briggs & Son.

115178
Rexena

Farrowed Apr 16, 1904
Litter, 9; 1 boar and 3 sows raised.
Bred by J. H. Banghart, Lansing, Mich.
Sold to Ben H. Davis, Edwardsburg, Mich.

College Rex 11025a....
Mich Agr. College.

Lad of Quality 9437a
W. E. Brown.

College Duchess 19220a
Mich. Agr. College.

Queen B. II 64522.....
J. H. Banghart.

Camden Rex 13499
W. E. Brown.

Queen No. 2 33680
J. H. Banghart.

115180 Cynthia Top Notcher

Farrowed Apr 19, 1905
Litter, 8; 3 boars and 2 sows raised.
Bred by W. H. Weddige, Hinckley, Ill.
Sold to Ben H. Davis, Edwardsburg, Mich.

Top Notcher II 28593..
Watt & Foust.

Top Notcher 8803a
S. E. Morton & Co.

Xenia Queen II 22366a
Ed. S. Foust.

Cynthia I 80802.....
W. H. Weddige.

Roiley 17503
A. Gilchrist.

Cynthia 29778
A. Gilchrist.

115182 Duchess of Maple Row

Farrowed Mar 6, 1904
Litter, 8; 1 boar and 2 sows raised.
Bred by J. H.Banghart, Lansing, Mich.
Sold to Ben. H. Davis, Edwardsburg, Mich.

College Rex 11025a....
Mech. Agr. College.

Lad of Quality 9437a
W. E. Brown.

College Duchess 19220
Mich. Agr. College.

Queen B. I 64520.....
J. H. Banghart.

Camden Rex 13499
W. E. Brown.

Queen No. 2 33680
J. H. Banghart.

115184
Badger Maid

Farrowed Apr 10, 1904
Litter, 13; 4 boars and 6 sows raised.
Sold to Ben. H. Davis, Edwardsburg, Mich.

Badger 10423.....
H. J. Howser.

Walter's Onward 4127
H. E. Browning.

Jossie Wonder 9282
H. E. Browning.

Belle of Cass Co. 46698
L. R. Kuney.

Lenawee Pride 8521
D. W. Brown.

Nellie Wise 23000a
S. V. Wise.

115186
Golden G.

Farrowed Apr 29, 1905
Litter, 10; 3 boars and 5 sows raised.
Bred by M. Ginsbach, Hartford, S. D.
Sold to J. F. Krause, Centerville, S. D.

Model II 32967.....
Wm. Malcolm.

Malcolm Model 13879
R. C. Watt.

Darling 19072
T. E. Bly.

Lena 84920.....
M. Ginsbach.

Bowser 10613a
F. Sherwin & Son.

Hartford Queen 28256a
James Clark.

115288
Goldo Girl

Farrowed May 15, 1905
Litter, 9; 5 boars and 2 sows raised.
Bred by M. Ginsbach, Hartford, S. D.
Sold to J. F. Krause, Centerville, S. D.

Model II 32967.....
(See above.)

Royal Lady I 84916...
James Clark

Bowser 10613a
F. Sherwin & Son.

Lady Lucy 24610a.
James Clark.

115190

Gold's Queen

Farrowed May 30, 1905
Litter, 11; 3 boars and 5 sows raised.
Bred by M. Ginsbach, Hartford, S. D.
Sold to J. F. Krause, Centerville, S. D.

Benson's Choice 44749. — R. K. Benson.
- June King 23565 — D. C. Baker.
- Lady Banker 73572 — O. S. West.

Ruth Bell II 110806... — M. Ginsbach.
- Model II 32967 — Wm. Malcolm.
- Lena Dot 84922. — M. Ginsbach.

115192

Red Bess

Farrowed Jan 16, 1905
Litter, 7; 5 boars and 1 sow raised
Bred by Leigh W. Forbes, Hackett, Ark.
Sold to Geo. & Curtis Bishop, Midland, Ark.

Arkansas Jack 23131... — W. A. Pearson & Son.
- Jubilee 10699a — Ira Jackson.
- Sensation Maid 21882a — D. W. Brown.

Red Beauty II 56744... — Leigh W. Forbes.
- Sir Wharton 16717 — Tom Frazier.
- Sneed's Choice 56742 — Harry Sneed.

115194

Miss Bishop

Farrowed Feb 19, 1905
Litter, 5; 4 boars and 1 sow aised.
Bred by Geo. Curtis, Bishop, Midland, Ak.
Sold to L. E. Lake, Huntington, Ark.

Oom Paul's Wonder I 33717 ..... — McFarland Bros.
- Oom Paul II 17679 — McFarland Bros.
- Brillaint's Wonder 64456 — McFar and Bros.

May 106564..... — Leigh W. Forbes.
- Arkansas Jack 23131 — W. A. Pearson & Son.
- Sneed's Choice 56742 — Harry Sneed.

115196

Wagoner Beauty

Farrowed Apr 25, 1905
Litter, 12; 5 boars and 6 sows raised.
Bred by A. E. Wilderman, Rodman, Ia.
Sold to B. F. Sullivan, Mallard, Ia.
Resold to Steil-Sullivan Stock Co., Wagoner, Ind. Ter.

Iowa Ike 35061..... — F. O. Cubbage.
- Ohio Ike 19959 — Ike M. Wolcott.
- Falee No. 2 81046 — F. O. Cubbage.

Beauty 8th 54612..... — Peter Larson.
- Bob 13391 — James Frakjar.
- Rose of Glenwood 49106 — Will Banks.

115198

Mallard Beauty

Iowa Ike 35061..... (See above.)

Farrowed Apr 22, 1905
Litter, 9; 5 boars and 3 sows raised.
Bred by A. E. Wilderman, Rodman, Ia.
Sold to B. F. Sullivan, Mallard, Ia.
Resold to Steil-Sullivan Stock Co., Wagoner, Ind. Ter.

Trixy V 54610..... — Peter Larson.
- Bob 13391 — James Frakjar.
- Mayflower 31214 — James Frakjar.

115200

Pet

Iowa Ike 35061..... (See above.)

Farrowed May 12, 1905
Litter, 11; 5 boars and 5 sows raised.
Bred by A. E. Wilderman, Rodman, Ia.
Sold to B. F. Sullivan, Mallard, Ia.
Resold to Steil-Sullivan Stock Co., Wagoner, Ind. Ter.

Mable 104798..... — A. E. Wilderman.
- Roycroft Sensation 168 24593 — E. M. Kuhns.
- Bonny Bess 54608 — Peter Larson.

115202
Goldie

Farrowed Mar 1, 1905
Litter, 11; 4 boars and 4 sows raised.
Bred by L. A. Larson, Mecklings, S. D.
Sold to Bullis Bros., Kimball, S. D.

Marti Jumbo 14851.... H. B. Louden & Son.
- Prince Marti 7093 — R. G. Haskins.
- Red Beauty M 18358 — S. N. Hickman.

Golden Lady 70608.... W. H. Montague.
- Silver Banner 8041 — L. A. Larson.
- Cedar Nook Lass 26552 — Wm. Montague.

115204
May Blossom

Farrowed May 23, 1904
Litter, 10; 3 boars and 5 sows raised.
Bred by L. A. Larson, Mecklings, S. D.
Sold to R. Knapton, Athol, S. D.

Silver Banner 8041.... L. A. Larson.
- Dakota Chief 6053 — West & Salisbury.
- Stub Tail 16640 — L. A. Larson.

May Flower 84152.... L. A. Larson.
- Marti Jumbo 14851 — H. B. Louden & Son.
- Ethel Lady 50878 — L. A. Larson.

115206
Edith

Farrowed June 9, 1904
Bred by L. A. Larson, Mecklings, S. D.
Sold to A. Albee, Riverside, S. D.

Silver Banner 8041.... (See above.)

My Choice 55326 ..... L. A. Larson.
- Marti Jumbo 14851 — H. B. Louden & Son.
- Dakota Maid 28470 — L. A. Larson.

115208
Tea Lady

Farrowed Apr 1, 1905
Litter, 5; 1 boar and 4 sows raised.
Bred by L. A. Larson, Mecklings, S. D.
Sold to Hy. Andreesen, Tea, S. D.

Silver Banner 8041.... (See above.)

Martha Y 55324..... L. A. Larson.
- Marti Jumbo 14851 — H. B. Louden & Son.
- Easy Winner 35410 — H. B. Louden & Son.

115210
Viola Queen

Farrowed Apr 20, 1905
Litter, 11; 9 boars and 1 sow raised.
Bred by Joseph Bouska, Calmar, Ia.
Sold to C. C. Post, Viola, Ia.

Belle Walker 32201 .... Wm. Harsbarger.
- Beulah 2nd 18475 — W. O. Coleman.
- Duroc Lady 76422 — Walker Bros.

Saffron 112842..... Joseph Bouska.
- Choice B 19277 — N. P. Clark.
- Punkin Pie 44254 — J. M. O'Brien.

115212 Saffron 2d Same.

115214
Lady Bell III

Farrowed Sep 30, 1904
Litter, 13, 3 boars and 3 sows raised.
Bred by Rood Bros, Lake Park, Ia.

- West's Best 13223.....
  - Lord S 9111a, West & Salisbury.
  - Red Sadie 22358a, West & Salisbury.
- Lady Bell II 49942....
  - King Duroc 7859, West & Salisbury.
  - Lady Bell 23322, T. E. Bly.

O. S. West.
T. E. Bly.

115216 Rood's Model Same.

115218
Jumbo Lass

Farrowed June 29, 1904
Litter, 5; 2 boars and 1 sow raised.
Bred by Rood Bros, Lake Park, Ia.

- Royal Jumbo 24345....
  - Jumbo Red 7973, S. E. Morton & Co.
  - Narka 41236, H. G. Myers.
- Lady Reed. 65816.....
  - Carroll Chief 11923, H. L. Cantine.
  - Carroll Lena 28914, S. E. McCullough.

H. G. Myers.
S. B. Alspach.

115220
Ginger Queen

Farrowed Mar 9, 1904
Litter, 12; 3 boars and 5 sows raised.
Bred by Rood Bros, Lake Park, Ia.

- Red Ribbon 16863.....
  - King Edward 10755, M. E. Edwards.
  - Novak's Beauty 33436, A. J. DeYoung.
- Dark Lady 23846.....
  - Sitler 6581, H. G. Sitler.
  - Sally D 19224, Jas. T. Dollison.

A. J. DeYoung.
Jas. T. Dollison.

115222
Princess

Farrowed Nov 2, 1905
Litter, 9; 2 boars and 7 sows raised.
Bred by Tom Frazier, Morgan, Tex.
Sold to T. L. Dunlap, Comanche, Tex.

- Frazier's Matchless 37145 .....
  - Matchless Chief 28201, B. C. Marts.
  - Royal Belle 60742, Edmonds, Shade & Co.
- Washingtonia 115230..
  - Gen Diaz 23289, Tom Frazier.
  - Tanta II 69844, Tom Frazier.

H. C. Sheldon.
Tom Frazier.

115224
Queen

Farrowed Nov 21, 1905
Litter, 12; 4 boars and 6 sows raised.
Bred by Tom Frazier, Morgan, Tex.
Sold to T. L. Dunlap, Comanche, Tex.

- Frazier's Matchless 37145 .....
  (See above.)
- Goldie M 80808.....
  - Millbank Boy 25107, H. F. Hoffman.
  - Goldie G 52676, B. A. Samuelson.

W. H. McWilliams.

115226 Divinity

Farrowed Sep 18, 1905
Litter, 13; 5 boars and 7 sows raised.
Bred by Tom Frazier, Morgan, Tex.
Sold to Robt. Jewel, Memphis, Tex.

- Frazier's Top Notcher 28427 — Watt & Foust.
  - Top Notcher 8803a — S. E. Morton & Co.
  - Xenia Queen II 22366a — E. S. Foust.
- Tanta II 69844 — Tom Frazier.
  - Nathan II 8033 — W. L. Addy.
  - Tanta 15020 — G. W. Seckman.

115228 Aprilla

Farrowed Apr 6, 1904
Litter, 10; 5 boars and 5 sows raised.
Bred by Tom Frazier, Morgan, Tex.

- Thornton 15157 — S. Y. Thornton.
  - Mo. Prince 8477 — D. W. Brown.
  - Queen Ann 20502 — S. Y. Thornton.
- Audra 48168 — Nat Edmonson.
  - Prince Regent 5549 — Nat Edmonson.
  - Sister 21090 — Nat Edmonson.

115230 Washingtonia

Farrowed Feb 22, 1904
Litter, 9; 2 boars and 7 sows raised.
Bred by Tom Frazier, Morgan, Tex.

- Gen Diaz 23289 — Tom Frazier.
  - Capt. Jack 19087 — Nat Edmonsonn.
  - Madge II 46164 — Nat Edmunson.
- Tanta II 69844 — Tom Frazier.
  - Nathan II 8033 — W. L. Addy.
  - Tanta 15020 — G. W. Seckman.

115232 Magdalen

Farrowed Oct 7, 1904
Litter, 10; 5 boars and 5 sows raised.
Bred by Tom Frazier, Morgan, Tex.
Sold to John H. Harper, Womack, Tex.

- Thornton 15157 — S. Y. Thornton.
  - Mo. Prince 8477 — D. W. Brown.
  - Queen Ann 20502 — S. Y. Thornton.
- Madge II 46164 — Nat Edmonson.
  - Prince Regent 5549 — Nat Edmonson.
  - Sister 21090 — Nat Edmonson.

115234 Queen Red 2nd

Farrowed Nov 22, 1904
Litter, 13; 1 boar ann 1 sow raised.
Bred by Lewis J. Baynes, Salem, Ind.
Sold to Elmer Parker, Old Fort, O.

- Red Boomer 26793 — T. E. Laurie.
  - Denver 11869 — G. J. McKinnon.
  - LaBelle Queen 34816 — Fred Kraschel.
- Queen Red 59364 — J. B. Hilligoss & Son.
  - Kind Ivanhoe 6725a — E. C. Stevens & Son.
  - Catie Alfonso 19738a — C. C. Brawley & Co.

115236 Golden Variety II

Farrowed Apr. 1 1905
Bred by Watt & Foust, Cedarville & Xenia, O
Sold to A. J. Harman, Prairie Depot, O.

- Golden Rule 14101a — Ira Jackson.
  - Choice Goods 11745a — Ira Jackson.
  - May Flower 22524a — Ira Jackson.
- Variety Wonder VI 32144a — R. C. Watt.
  - Top Notcher 8803a — S. E. Morton & Co.
  - Variety Wonder II 24744a — S. E. Morton & Co.

115238
Princess Lillian

Farrowed Mar. 12 1905.
Litter, 7; 4 boars and 2 sows raised.
Bred by C. E. Actell, Dunkerton, Ia.
Sold to Alexander Bryson, Independence, Ia

Ames Boy 25267 .....
S. P. Freed.

Cantine Boy 16319
S. P. Freed.

Jewess 61490
S. P. Freed.

Media Girl 99544 .....
R. B. Summers.

Conquer 20769
Manley & Co.

Media 37230.
Grant Summers.

115240
Queen Lavina

Farrowed Apr. 27 1905
Litter, 8; 4 boars and 4 sows raised.
Bred by Alexander Bryson, Independence, Ia.
Sold to C. E. Axtell, Dunkerton, Ia.

Akbar 32063 .....
Wallace Bros.

Hiram P. 11155.
H. Parks.

Fannie 24376.
G. F. McKinnon.

Inliag 44740 .....
J. J. Long & Son.

Capt. Owen 9337.
R. E. Owen.

Caddy 31020.
J. J. Long & Son.

115242
Queen Elsie

Farrowed June 1 1904.
Litter, 8; 3 boars and 3 sows raised.
Bred by Alex. Bryson, Independence, Ia.
Sold to Chas. Gates, Independence, Ia.

Fairbank Boy 32065 ..
J. H. Menzel.

Captain 12061.
Ira VanAusdal.

First Prize 33042.
J. H .Menzel.

Ella Jane F. 79918...
Hiram Parks.

Waldo 20003.
Wallace Bros.

LaPorte Girl 36776.
H. Parks.

115244
Red Lady

Farrowed June 5, 1904
Litter, 8; 2 boars and 5 sows raised.
Bred by Charles J. Schleinsig, Dunlap, Ia.

Dunlap King 17673...
Adam Harper.

Doc Crosby 9063
Garvin Crosbie.

Beulah 23540
A. Harper.

Minnie B 104656.....
Chas. J. Schleinsig.

Major I Am II 16289
Geo. Armstrong.

Dunlay Lady II 58528
O. S. West.

115246 Red Seal Same.

115248 Red Light Same.

115250
Red Queen B. II

Farrowed Oct. 3, 1903
Litter, 8; 4 boars and 4 sows raised.
Bred by Charles J. Schlensig, Dunlap, Ia

Major I Am II 15289..
Geo. Armstrong.

Major I Am 9141
J. C. Woodburn.

Model Girl 26532
J. R. Watson.

Red Queen B 51626...
Chas. J. Schlensig.

Big Dick 13555
O. E. Osborn.

Red Daisy 31674
J. W. Killam.

115252
Red Lucy

Farrowed Mar 4, 1905
Litter, 11; 6 boars and 3 sows raised.
Bred by Charles J. Schlensig, Dunlap, Ia.
Sold to Wm. F. Merritt, Bossett, Neb.

Dunlap Kin g17673....
Adam Harper.

Doc Crosbie 9003
Garvin Crosbie.

Beulah 23540
A. Harper.

Sunshine 58526.....
Chas. J. Schlensig.

Big Dick 13555
O. E. Osborn.

Red Daisy 31674
J. W. Killam.

115254
Cherokee Beauty

Farrowed Nov 18, 1904
Litter, 12; 7 boars and 5 sows raised.
Bred by J. F. Millspaugh, Cherokee, Okla

Little Chief 20093.....
Ralph Wilson.

Ohio Chief 16427
D. Nauman & Son.

Lady M 48538
E. H. Deal.

Okla Maid 49084.....
Ralph Wilson.

Wilson Boy 10787a
Ralph Wilson.

Lillie W 26734a
R. Breininger.

115256
Miss Brilliant

Farrowed Apr 25, 1904
Litter, 12; 6 boars and 6 sows raised.
Bred by J. F. Millspaugh, Cherokee, Okla

Little Chief 20093.....
(See above.)

Okla Maid 49084.....
Ralph Wilson.

Wilson Boy 10787a
Ralph Wilson.

Lillie W 26734a
R. Breininger.

115258 Sunbeam Same.

115260
May Wonder

Farrowed May 30, 1905
Litter, 9; 4 boars and 2 sows raised.
Bred by J. F. Stodder, Burden, Kan.
Sold to J. Frank Millspaugh, Cherokee, Okla.

May Boy 29281.....
McFarland Bros.

Brilliant 9265
H. B. Louden & Son.

Ruby Wonder 30044
O. Walter & Co.

Wonder Lady 93198...
McFarland Bros.

II Climax 23361
McFarland Bros.

Wonder Girl 75996
McFarland Bros.

115262
Miss Walker

Farrowed Mar 8, 1905
Litter, 13; 1 boar and 5 sows raised.
Bred by J. B. Walker, Lathrop, Mo.
Sold to J. O. Hunt, Maryville, Kan.

Advance 2nd 16159...
C. B. Fagin.

Advance 10697
D. W. Brown.

Samile 7254
S. F. Ellsworth.

Effie B 53946 .....
Bowman & Fitch.

Improver 2nd 13365
O. S. West.

Bright Duchess 30486
Bowman & Fitch.

115264
Jossa

Farrowed Mar 17, 1905
Litter, 11; 5 boars and 5 sows raised.
Bred by Wm. H. Ashdown, Port Byron, Ill.
Sold to W. O. Skinner, Alpena, S. D.

- Banner Chief 30929... N. P. Clark.
  - America 7529 N. P. Clark.
  - Pet 36214 N. P. Clark.
- Maid's Model 93932... Wm. H. Ashdown.
  - Hopeful 16325 W. S. Penn.
  - Mystic Maid 46830 D. A. Thomas.

115266
Elberta N.

Farrowed Apr 5, 1905
Litter, 10; 4 boars and 4 sows raised.
Bred by Wm. H. Ashdown, Port Byron, Ill.
Sold to W. O. Skinner, Alpena, S. D.

- King Henry 31699..... A. E. Hurlbutt.
  - Champion of Edinburg 30121 C. F. Hurlbutt.
  - Beauty L 74660 A. E. Hurlbutt.
- Czaritza. 73110 ..... Wm. H. Ashdown.
  - A's Perfection 13117 Chas. Ashdown.
  - Conrad Best 35256 W. F. Conrad.

115268 Czaritza Maid Same. Sold to same.

115270
Elvan D.

Farrowed Mar 17, 1905
Litter, 11; 5 boars and 5 sows raised.
Bred by Wm. H. Ashdown, Port Byron, Ill.
Sold to W. O. Skinner, Alpena, S. D.

- Banner Chief 30929... N. P. Clark.
  - America 7529 N. P. Clark.
  - Pet 36214 N. P. Clark.
- Maids Model 93932.... Wm. H. Ashdown.
  - Hopeful 16325 W. S. Penn.
  - Mystic Maid 46830 D. A. Thomas.

115272 Reeno A. Same. Sold to same.

115274
Queen Ann

Farrowed Mar 14, 1905
Litter, 10; 4 boars and 5 sows raised.
Bred by Wm. H. Ashdown, Port Byron, Ill.
Sold to W. O. Skinner, Alpena, S. D.

- Banner Chief 30929... (See above.)
- Rd ueen 73118..... D. A. Thomas.
  - Gold Chief 12153 Wm. Godby.
  - Mystic May 44326 D. A. Thomas.

115276 Noreen D. Same. Sold to same.

115278
Red Lily

Farrowed Mar 24, 1905
Litter, 14; 5 boars and 5 sows raised
Bred by Wm. H. Ashdown, Port Byron, Ill.
Sold to W. O. Skinner, Alpena, S. D.

- King Henry 13699.... A. E. Hurlbutt.
  - Champion of Edinburg 30121 C. F. Hurlbutt.
  - Beauty L 74660 A. E. Hurlbutt.
- Belva H 53926 ..... F. H. Herring.
  - Kossuth Model 7557 Will Banks.
  - Belvedere 20942a F. H. Herring.

115280
May Wonder

Farrowed Mar 30, 1905
Litter, 10; 3 boars and 4 sows raised.
Bred by Wm. H. Ashdown, Port Byron, Ill.
Sold to W. O. Skinner, Alpena, S. D.

King Henry 31699....
(See above.)

Iowa Wonder 76666...
W. H. Ashdown.

Hopeful 16325
W. S. Penn.

Iowa Belle 29682
S. P. & C. M. Carr.

115282
Mollie M.

Farrowed Mar 18, 1905
Litter, 10; 4 boars and 4 sows raised.
Bred by Wm. H. Ashdown, Port Byron, Ill.
Sold to W. O. Skinner, Alpena, S. D.

King Henry 13699....
(See above.)

Mystic Queen 83934....
D. A. Thomas.

Mystic Rival II 9639
Welch Bros.

Olivet A III 16932
D. A. Thomas.

115284
King's Choice

Farrowed Apr 25, 1905
Litter, 9; 3 boars and 5 sows raised.
Bred by W. P. Pulver, Yates City, Ill.
Sold to Frank King, Yates City, Ill.

Logan Eclipse 30891..
W. S. West.

Red Logan 19683
J. G. Reil.

Lady Van 47678
G. Van Patten.

Red Bess 83366.....
W. P. Pulver.

Conqueror 21039
C. C. McCutcheon.

Ellen Lady 40966
C. W. Freeman.

115286
Elba H.

Farrowed Apr 31, 1905
Litter, 8; 4 boars and 4 sows raised.
Bred by W. P. Pulver, Yates City, Ill.
Sold to Frank King, Yates City, Ill.

Logan Eclipse 30891..
(See above.)

Martha Washington 83370 .....
W. P. Pulver.

Conqueror 21039
C. C. McCutcheon.

Ella Lady 40966
C. W. Freeman.

115288
Cherry Blossom

Farrowed Apr 3, 1905
Litter, 12; 5 boars and 4 sows raised.
Bred by W. P. Pulver, Yates City, Ill.
Sold to Chas. E. Erickson, Yates City, Ill.

Logan Eclipse 30891..
(See above.)

Yates City's Best 83360 .....
W. P. Pulver.

Conqueror 21039
C. C. McCutcheon.

Ella Girl 40968
C. W. Freeman.

115290
Lula

Farrowed Mar 12, 1905
Litter, 10; 6 boars and 4 sows raised.
Bred by Chester Thomas, Waterville, Kan.

Sedalia's Son 37511...
Chester Thomas.

Pratt 26231
C. E. Pratt.

Sedalia Wonder. 44128
McFarland Bros.

Josie C 56234.....
C. Christensen.

Red Prince 9089
J. F. Chandler.

Josie Cambell 26256
J. O. Hunt.

115292
Belle Wonder

Farrowed Apr 28, 1905
Litter, 8; 3 boars and 5 sows raised.
Bred by Chester Thomas, Waterville, Kan.

- Sedalia's Son 37511... (See above.)
- Ruth Wonder 69658... Chester Thomas.
  - Kansas Wonder 18573 McFarland Bros.
  - Ruth T II 56214 Chester Thomas.

115294
Lady M.

Farrowed Mar 10, 1905
Litter, 6; 3 boars and 3 sows raised.
Bred by Chester Thomas, Waterville, Kan.

- Big Chief Ohio 13419a S. E. Morton & Co.
  - Ohio Chief 8727a S. E. Morton & Co.
  - S. E. Model III 22754a S. E. Morton & Co.
- Mo. Girl II 56212..... Chester Thomas.
  - Red William 10953 J. M. Williams.
  - Mo. Girl 26178 S. R. Murphy.

115296 Grace T. Same.

115298
Ruby's Paul

Farrowed Mar 12, 1905
Litter, 8; 2 boars and 6 sows raised.
Bred by Chester Thomas, Waterville, Kan.

- Capt. Paul 19539..... Geo. Briggs & Son.
  - Col. Paul 10747 F. F. Failor.
  - Rose 34616 Geo. Briggs & Son.
- Ruby Rose 69666..... McFarland Bros.
  - Oom Paul II 17679 McFarland Bros.
  - Rose Wonder 44132 McFarland Bros.

115300 Miss Ruby Same.

115302
My Lady

Farrowed Apr 23, 1905
Litter, 8; 2 boars and 3 sows raised.
Bred by Chester Thomas, Waterville, Kan.

- Ripley 37107..... Geo. W. Seckman.
  - Tip Top Notcher 20729 R. C. Watt.
  - Miss Seckman 69656 G. W. Seckman.
- Your Lady 106572!... Ira Jackson.
  - Finch Col. 13973a Wm. Finch.
  - Ohmer Shorty 32948a Ira Jackson.

115304
Mollie's Chief

Farrowed Apr 1, 1905
Litter, 7; 3 boars and 4 sows raised.
Bred by Chester Thomas, Waterville, Kan.

- Big Chief Ohio 13419a S. E. Morton & Co.
  - Ohio Chief 8727a S. E. Morton & Co.
  - S. E. Model III 22754a S. E. Morton & Co.
- Mollie Ruth 96158.... Chester Thomas.
  - Kansas Wonder 18573 McFarland Bros.
  - Ruth T 26170 S. R. Murphy.

115306

Josie's Chief

Farrowed Apr 3, 1905
Bred by Chester Thomas, Waterville, Kan.

- Big Chief Ohio 13419a (See above.)
- Jose C II 96174
  - Kansas Wonder 18573 McFarland Bros.
  - Josie C 56234 C. Christensen.

115308 Rose Wonder IIII

Farrowed Apr 23, 1904
Litter, 9; 3 boars and 6 sows raised.
Bred by Chester Thomas, Waterville, Kan.

- Capt. Paul 19539
  - Col. Paul 10747 F. F. Failor.
  - Rose 34616 Geo. Briggs & Son.
- Rose Wonder II 69668
  - Oom Paul II 17679 McFarland Bros.
  - Rose Wonder 44132 McFarland Bros.

115310

Ruth Beauty

Farrowed Mar 15, 1904
Litter, 9; 4 boars and 4 sows raised.
Bred by Chester Thomas, Waterville, Kan.

- Hiram's Paul 45333
  - Oom Paul II 17679 J. M. Williams.
  - Rose Wonder 44132 McFarland Bros.
- Ruth T V 56218
  - Red William 10953 J. M. Williams.
  - Ruth T 26170 S. R. Murphy.

115312

Ruth's Belle

Farrowed Mar 19, 1904
Litter, 12; 8 boars and 3 sows raised.
Bred by Chester Thomas, Waterville, Kan.

- Kansas Wonder 18573
  - Mo. Wonder 12945 O. Walter & Co.
  - Rose Bud II 27502 G. McFarland.
- Ruth T 26170
  - News Boy II 5425 S. R. Murphy.
  - Belle's Best 3600 Scott McNeil.

115314

Lulu L.

Farrowed Mar 5, 1905
Litter, 10; 5 boars and 4 sows raised.
Bred by Ed. Neely, Lathrop, Mo.
Sold to W. W. Lott, Trimble, Mo.

- Prince V 21749
  - Paul F 16403 F. F. Failor.
  - Red Ruby 39250 G. Van Patten.
- Lulu May 90092
  - I. X. L. Improver 16163 Bowman & Fitch.
  - Red Rose A 56324 C. B. Fagin.

115316

Lady E.

Farrowed Apr. 8 1905.
Litter, 8; 1 boar and 3 sows raised.
Bred by C. O. Thornburg, Pleasantville, Ia.

- Reynard 25957
  - Dandy 17475. G. VanPatten.
  - Maud C. 49554. G. VanPatten.
- Miss Cleo 93058
  - Ulster Chief 11425a. Ira Jackson.
  - Ruth Taylor 18600a. W. S. Taylor.

115318
Miss Kathorine

Farrowed Apr. 12 1905
Litter, 8; 2 boars and 3 sows raised.
Bred by C. O. Thornburg, Pleasantville, Ia.

Reynard 25957 .....
(See above.)

Topsy B. 64112 .....
C. O. Thornburg.

- Hardin's Choice 16337.
  W. L. Willey.
- Kate V. 48380.
  C. M. Hardin.

115320
Queen Windsor

Farrowed Apr. 1 1905.
Litter, 7; 2 boars and 4 sows raised.
Bred by J. F. Stodder, Burden, Kan.

May Boy 29281 .....
McFarland Bros.

- Brilliant 9265.
  H. B. Louden & Son.
- Ruby Wonder 30044.
  O. Walter & Co.

Windsor 45708 .....
J. F. Stodder.

- Golden Chief 11561.
  Ike Summers.
- Cherry I 45694.
  J. F. Stodder.

115322
Luella

Farrowedf Apr. 16 1905
Litter, 12; 2 boars and 5 sows raised.
Bred by J. A. Teter, Remington, Ind.
Sold to Biggs Bros., Bass, Ind.

Golden Chief 31921 ..
L. L. Moorman.

- Winchester Chief 10077a.
  S. E. Morton & Co.
- Red Oak Belle III 18442a.
  L. L. Moorman.

Lady Wonder 32374a..
W. E. Jackson.

- Midway R. 8611a.
  Ira Jackson.
- Miss Wonder 4th 26448a
  W. E. Jackson.

115324
Pilot Queen

Farrowed Sept. 15 1904
Bred by Ira Jackson, West Milton, O.
Sold to J. A. Teter, Remington, Ind.

Pilot Wonder 9017a..
O. Walter & Co.

- W. S. Duroc 7905a.
  S. E. Morton & Co.
- Lucy Wonder XI 18098a.
  O. Walter & Co.

Mable 22518a .....
Ira Jackson.

- Longfellow 6815a.
  O. Walter & Co.
- Agnes X 15250a.
  S. E. Morton & Co.

115326
Ohio Girl

Farrowed Oct. 10 1903.
Bred by Ira Jackson, West Milton, O.
Sold to J. A. Teter, Remington, Ind.

Chief Surprise 9853a..
Ira Jackson.

- Chief of Ohio 9775a.
  S. E. Morton & Co.
- May Flower II 22524a.
  Ira Jackson.

Stub's Perfection 25052a .....
Ira Jackson.

- Longfellow 6815a.
  O. Walter & Co.
- Short Ear 22142a.
  C. C. Brawley & Co.

115328
Lucretta

Farrowed Aug. 10 1902
Litter, 9; 4 boars and 3 sows raised
Bred by Lucien Savage, Wagoner, Ind.
Sold to J. A. Teter, Remington, Ind.
Resold to John Onea, Remington, Ind.

Chieftain 8925a.....
S. R. Quick & Son.

- Ellwoods Index 8345a.
  Utter & Son.
- Beauty Q. III 20324a.
  S. R. Quick & Son.

Lora 28150a .....
W. C. Legg.

- Champ Hero 7099a.
  McDaniel & Son.
- Light Bird 28148a.
  W. C. Legg.

115330
Trickey

Farrowed Mar. 25 1904
Litter, 11; 3 boars and 5 sows raised.
Bred by G. V. Beamer & Sons, Wabash, Ind.
Sold to J. A. Teter, Remington, Ind.
Resold to John Oneal, Remington, Ind.

- Wabash Chief 11731a. Carl Scott.
  - Ed's Col. 8035a. S. E. Morton & Co.
  - Del'o Scott 22714a. Carl Scott.
- Oril Bell 22354a ..... O. Walters & Co.
  - Star Wonder 8129a. O. Walter & Co.
  - Young Duchess V 18982a. O. Walter & Co.

115332
Fancy Girl

Farrowed Apr. 8 1905.
Litter 12; 2 boars and 5 sows raised.
Bred by John Oneal, Remington, Ind.
Sold to J. A. Teter, Remington, Ind.
Resold to C. E. Barnes, Idaville, Ind.

- Golden Chief 31921 .. L. L. Moorman.
  - Winchester Chief 10077a. S. E. Morton & Co.
  - Red Oak Belle IIII 18442a. L. L. Moorman.
- Tricksy 30464a ..... G. V. Beamer & Son.
  - Wabash Chief 11731a. Carl Scott.
  - Orie Be'l 22354a. Orie Waters & Co.

115334
Sunny Girl

Farrowed Feb. 3 1905
Litter, 4; 1 boar and 1 sow raised.
Bred by J. M. Deming & Sons, South Bend, Neb.
Sold to John Hammer, Greenwood, Neb.

- Sunny Jim 38415 .... Thos. Bennett.
  - Ironsides 10851. Thos. Bennett.
  - Louisville Maid 31080a Thos. Bennett.
- Dorothy C. 72780 .... C. J. Gaebel.
  - Chief Perfection 10957a. S. E. Morton & Co.
  - Gaebel's Pride 18924a. West & Salisbury.

115336 Happy Hollow Girl

Farrowed Feb. 1 1905.
Litter, 8; 4 boars and 1 sow raised.
Bred by J. M. Deming & Sons, South Bend, Neb.
Sold to John Hammer, Greenwood, Neb.

- King Red 38417 ..... R. C. Watt.
  - I Am Perfection 11633a. R. C. Watt.
  - Lady Top Notcher 31082a. R. C. Watt.
- Dorothy 2nd 96664 .. C. J. Gaebel.
  - King Roberts 23691. Wm. Roberts & Son.
  - Dorothy C. 72780. C. J. Gaebel.

115338
Red Bird

Farrowed Apr. 11 1905.
Litter, 5; 1 boar and 4 sows raised.
Bred by M. L. Wightman, Holder, Ill.
Sold to N. D. Staubus, Bloomington, Ill.
Resold to S. C. Staubus, Danvers, Ill.

- Prince K.'s K. 14213a. J. W. Killam.
  - Prince K. 12085a. J. W. Killam.
  - Arcade 29470a. J. W. Killam.
- Peach Blossom 96240. M. L. Wightman.
  - Hoosier Tom 11781a. W. A. Pearson.
  - Boon Co. Belle II 29466a. W. A. Pearson.

115340

Belle

Farrowed May 13 1905
Litter, 8; 3 boars and 5 sows raised.
Bred by M. A. Bray & Son, Okemos, Mich.
Sold to W. B. Bunker, Eaton Rapids, Mich.

College Dan 10397a...
Mich. Agrl. College.

Lad of Quality 9437a.
W. E. Brown.
College Lass 2nd 22846a.
Mich. Agrl. College.

Okemos Belle 30564a..
Chauncy S. Allen.

Sir Bennett 12645a.
Thos. Bennett.
Miss Winchester 30516a
J. A. Summers.

115342

Maud S.

Farrowed May 3 1905
Litter, 12; 6 boars and 5 sows raised.
Bred by M. A. Bray & Son, Okemos, Mich.
Sold to A. L. Freeman, Eaton Rapids, Mich.

Ingham Boy 13807a...
Harrison & Smith.

Wonderful 12137a.
E. E. Howe.

Lady Chief 29356a.
Harrison & Smith.

College Lass 5th 31682a .....
Mich. Agrl. College.

Mich. Chief 13197a.
Ira Jackson.
College Lass 2nd 22846a.
Mich. Agrl. College.

115344

Nellie the Ham

Farrowed Apr. 25 1906
Litter, 9; 4 boars and 4 sows raised.
Bred by John G. Tyler, Hartford, S. D.
Sold to T. Ginsbach, Dell Rapids, S. D.

Sirius J. 33201 .....
Jas. H. Shepard.

Sirius 9727a.
Jas. H. Shepard.

Melissa S. 23346a.
H. Gruver.

Happy Gray 72948....
W. N. Drake.

Glenwood 17635.
G. A. Munson.

Marcia Gray 45664.
W. N. Drake.

115346

Dolly

Farrowed Apr. 9 1905.
Litter, 12; 2 boars and 9 sows raised.
Bred by Frank Sherwin & Son, Brookings, S. D.
Sold to J. G. Tyler, Hartford, S. D.

King Waneta 34319 ..
W. A. Caldwell.

Waneta Hub II 8215.
B. A. Shafer.

Lady West 84344.
O. S. West.

Molly 105596.....
Frank Sherwin & Son.

Sirius Orion 29483.
J. H. Shepard.
Orion's Gold Lock 72592.
Jas. H. Shepard.

115348

Viola

Farrowed May 13 1905
Litter, 12; 5 boars and 5 sows raised.
Bred by Ferd Drey, Beresford, S. D.
Sold to J. G. Tyler, Hartford, S. D.

Golden Rex 30735 ....
Silas Williams.

W.'s Rex 28993.
Otto Peters.

Jewell Pride 39132.
L. E. Ausman.

Golden Maid 69680 ..
J. T. Dollison.

Col. Shafer 12625.
N. L. Niles & Son.

Vila 49014.
J. T. Dollison.

115350

Hansen's Choice

Farrowed Sept. 5 1904
Litter, 13; 2 boars and 6 sows raised.
Bred by W. C. Wickes, Manila, Ia.
Sold to Peter Hansen, Gray, Ia.

Combination 13157a ..
Watt & Foust.

Kant Be Beat 10239a.
Ira Jackson.

Rubertha 25726a.
E. S. Foust.

Dell W. 88586.....
W. C. Wickes.

Corrector 13683.
Geo. Armstrong.

Dell O. 28032.
O. E. Osborne.

115352
Bell

Farrowed Sept. 15 1904
Litter, 10; 3 boars and 6 sows raised.
Bred by W. C. Wickes, Manilla, Ia.
Sold to Peter F. Hansen, Gray, Ia.

Combination 13157a...
(See above.)

Lady Bell 52648 .....
W. C. Wickes.

Corrector 13683.
Geo. Armstrong.

Bell Botua 32152.
W. C. Wickes.

115354
Liberator Girl

Farrowed Nov. 1903.
Litter, 10; 6 boars and 4 sows raised.
Bred by Lafe Waisner, Kokomo, Ind.
Sold to C. W. Lynch, Kempton, Ind.

Sensation Lad 11111a.
E. M. Clark.

Liberator Lady 48634.
Lafe Waisner.

Sensation Boy 8899a.
E. M. Clark.

Modle Bell 18322a.
E. M. Clark.

Liberator 15533.
J. H. Banghart.

Belle Flash 37308.
Lafe Waisner.

115356
Rosa Wonder

Farrowed Mar. 23 1904
Litter, 9; 3 boars and 6 sows raised.
Bred by Jno. W. Jones & Co, Meredith, Kan
Sold to B. H. Jeter, Elk City, Kan.

Fancy Jumbo 17163..
H. B. Louden & Son.

Babes 64582 .....
J. W. Jones & Son.

Jumbo Red 7973.
S. E. Morton & Co.

Carric C. 35418.
H. B. Louden & Son.

Fancy Wonder 14405.
O. Walter & Co.

Fancy Babe 40556.
E. D. Jones.

115358
Lucile

Farrowed Apr. 6 1904.
Litter, 9; 3 boars and 4 sows raised.
Bred by G. M. Jeter, Elk City, Kan.
Sold to B. H. Jeter, Elk City, Kan.

Henry R. 23605 .....
C. H. Mitchell.

Bettie C. 91722 .....
Leroy Benford.

Joe Dorr 10983.
C. H. Mitchell.

Sunflower M. 39046.
J. G. Mitchell.

Joe West 6931.
J. E. Frances.

Kate Best 13204.
J. W. Shepherd.

115360
Princess

Farrowed Mar. 6 1905.
Litter, 10; 2 boars and 5 sows raised.
Bred by T. C. Kennedy, Thornton, Ind.
Sold to E. P. McClaskey, & Sons, Darlington, Ind.

Jubilee Chief 14009a..
W. A. Pearson & Son.

Vigo Queen 31060a....
G. F. Ayers.

Jubilee 10699a.
Ira Jackson.

Royal Bess 25968a.
W. A. Pearson & Son.

Col. Midway 11785a.
L. L. Moorman.

Diamond Bess 24260a.
John R. Newton.

115362
Kennedy Queen

Farrowed Mar. 27 1903.
Bred by W. A. Pearson & Son, Thorntown, Ind.
Sold to E. P. McClaskey & Sons, Darlington, Ind.

Jubilee 10699a .....
Ira Jackson

Bessie Wood 23518a...
Wm. W. Current.

Chief of Ohio 9775a.
S. E. Morton & Co.

May Flower II 22524a.
Ira Jackson.

Nutwood 6309a
Thos. Bennett.

Sunrise W. 18604a.
M. F. Wood.

115364
Lady Pike

Farrowed Mar. 7 1904.
Litter, 13; 4 boars and 9 sows raised.
Bred by Frank Fentress Osceola, Neb.
Sold to W. C. Pike, Osceola, Neb.
Resold to W. A. Burritt, Osceola, Neb.

Neb. Chief 26417 ....
D. Nauman & Son.
- Red Chief II 13193. Lawrence Long.
- Rosey II 24050. D. Nauman.

Ceres IV 51906 .....
E. W. Smith.
- Dato Rajah Muda 12767 O. S. West.
- Ceres 39692. E. W. Smith.

115366
Trixie

Farrowed Apr. 19 1905
Litter, 8; 4 boars and 4 sows raised.
Bred by Thos. Bennett, Rossville, Ill.
Sold to Carle Graf, Seymour, Wis.

Bonnie Bright 9369a..
Thos. Bennett
- Allison 5267a. Wm. Roberts & Son.
- Tuber Rose II 19714a. Thos. Bennett.

Rossville Queen II 29550a ... .
Thos. Bennettfl z
- Dan B. 9829a. S. E. Morton & Co.
- Rossville Queen 12678a. Thos. Bennett.

115368 Belle Same. Sold to same.

115370
Daisy

Farrowed Apr. 25 1905
Litter, 5; 2 boars and 3 sows raised.
Bred by Harmon Gru- Brewster, Minn.
Sold to Asa Gibbs, Klemme, Ia.

Duroc King 2nd 8719a
West & Salisbury.
- Duroc King 7327a. Ira VanAusdal.
- Queen Blossom 15150a. Q. McBride.

Polly Ann 24150a....
Harmon Gruver.
- Waneta Hub 8731a. Wm. Danley.
- Franklin Daisy 17256a. West & Salisbury.

115372
Nora B.

Farrowed May 30 1905
Litter, 10; 4 boars and 6 shws raised.
Bred by W. S. Crist, Wesington Spgs., S. D.
Sold to Mr. Bartlet, Wesington Spgs, S. D.

Crist's Model 38601..
Henry Crist.
- Red Jumbo 19747. H. B. Louden & Son.
- Yellow Rose 76738. Fred Barnes.

Crist's Perfection 106584 .....
W. S. Crist.
- Girt Long 24083. W. J. Wendt.
- Anna C. IV 78278. W. S. Crist.

115374 Anna B. Same. Sold to same.

115376
O. & K.'s Best

Farrowed Apr. 13 1905.
Litter, 10; 2 boars and 7 sows raised.
Bred by E. A. Olive, Scranton, Ia.

Dictator 33377 .....
W. R. Bennethum.
- Indicator 30465. Manley & Co.
- Nancy II 61052. E. Z. Russell.

Lady of the Lake 97240 .....
W. R. Bennethum.
- Clark 18273. N. P. Clark.
- Madrid Belle 34256. N. P. Clark.

115378
Miss Jewel

Farrowed Mar. 18 1905.
Litter, 7; 2 boars and 3 sows raised.
Bred by E. A. Olive, Scranton, Ia.

Red Bud 39143 ..... E. E. Henderson.
- Referee 5857a. Thos. Bennett.
- Miss Liberty 30018. W. J. Henderson.

Rose Bud 97236 ..... W. R. Bennethum.
- Indicator 20465. Manley & Co.
- Nancy II 61052. E. Z. Russell.

115380 O. & K.'s Pride Same.

115382 Choice of the Farm Same.

115384
Darling D.

Farrowed Apr. 13 1905.
Litter, 10; 2 boars and 7 sows raised.
Bred by E. A. Olive, Scranton, Ia.

Dictator 33377 ..... W. R. Bennethum.
- Indicator 30465. Manley & Co.
- Nancy II 61052. E. Z. Russell.

Lady of the Lake 97240 ..... W. R. Bennethum.
- Clark 18273. N. P. Clark.
- Madrid Belle 34256. N. P. Clark.

115386 Queen of Bayard Same.

115388 Nelly Gray Same.

115390 Ella Plute Same.

115392 Willow Pride Same.

115394 Best on the Farm Same.

115396
Daisy R.

Farrowed May 7 1905.
Litter, 8; 4 boars and 4 sows raised.
Bred by John B. Goodwin, Naperville, Ill.
Sold to H. R. Robinson, Manchester, Ia.

Heatherton Chief 33081 W. B. Hartman.
- Waterman Chief 13661a. Moorman & Miller.
- Anda 64296. Andrew Gilchrist.

Hartman's Choice 61624 ..... M. S. Hill.
- Joshua 12683. Fred Kraschel & Son.
- Eola Belle 14160. Jos. Vogel.

115398 Belle of the Prairie Same. Sold to same.

115400
Red Carnation

Farrowed Mar. 10 1905
Litter, 7; 3 boars and 3 sows raised.
Bred by J. M. Ely, Mason, Ill.
Sold to E. H. Deal & Son, Elwood, Ill.
Resold to Ed A. Baxter, Pawnee, Ill.

Ely's Improver 32919. H. B. Wilson.
- He's A Hero 11743. Roberts & Son.
- Isabel 73338. Everett McGlasson.

Red Rose 93026 ..... J. M. Ely.
- Ely's Choice 26005. Thos. Bennett.
- Lucy D. 24776. S. P. & C. M. Carr.

115402 Cosmopolitan

Farrowed May 11 1905.
Litter, 11; 4 boars raised.
Bred by T. E. Laurie, Jacksonville, Ill.
Sold to Ed A. Baxter, Pawnee, Ill.

Gold Dust 23343 .....
T. E. Laurie.

Allison Jr. Perfection 9783a.
S. E. Morton & Co.
Frances IV 17102.
E. B. Watson.

Fanny B. 54220 .....
T. E. Laurie.

Denver 11869.
G. J. McKinnon.
Olive W. VI 17914.
A. G. French.

115404 Sun Set

Farrowed Mar. 3 1905.
Litter, 10; 3 boars and 7 sows raised.
Bred by Fred Kraschel & Son, Macon, Ill.
Sold to T. E. Laurie, Jacksonville, Ill.
Resold to Ed A. Baxter, Pawnee, Ill.

Mayor Jr. 29315 .....
C. W. May.

Mayor 13849.
T. W. Stoner.
Nellie III 21648.
T. W. Stoner.

Hazel Patch 94616 ..
Fred Kraschel & Son.

Allison Jr. Perfection 9873a.
S. E. Morton & Co.
Hazel 47192.
Fred Kraschel & Son.

115406 Gem K.

Farrowed Apr. 5 1904.
Litter, 11: 4 boars and 5 sows raised.
Bred by J. C. Wakefield Heyworth, Ill.
Sold to G. H. Thompson, Randolph, Ill.

Wakefield J. C. 22257.
W. K. Baker & Son.

Stoner Boy 9353a.
J. W. Killam.
Gulina 27906.
W. K. Baker & Son.

Gem. No. 1 74844 ....
J. C. Wakefield.

Vogal King 22255.
C. W. Lehman.
Wakefield Gem 33278.
Fred Yetter.

115408 Gem G. Same. Sold to same.

115410 Whittle

Farrowed Mar. 3 1905.
Litter, 8; 3 boars and 1 sow raised.
Bred by W. G. Whittle Jr., Cornland, Ill.
Sold to J. C. Wakefield Heyworth, Ill.

Longfellow's Pride 12711a .....
W. G. Whittle.

Longfellow 12711a.
O. Walter & Co.
Katie Wonder XVII 22040a.
S. JP. Moomey.

Bettie M. II 78260 ..
W. G. Whittle.

Prosperity I 10409a.
R. C. Watt.
Bettie M. 24116a.
S. J. Moomey.

115412 Fatima V

Farrowed May 12 1904.
Litter, 11: 1 boar and 1 sow raised.
Bred by James Kerns, Tuscola, Ill.

Honest John 31237 ...
J. W. Killam.

Kenneth 10677a.
O. Walter & Co.
Sis K. II 25866a.
J. W. Killam.

Fatina IV 19448 .....
G. W. Stoner.

Baron Bright 5483a.
Thos. Bennett.
Fatina III 8834a.
G. W. Stoner.

115414
Pauline

Farrowed Mar. 15 1904
Litter, 10; 2 boars and 5 sows raised.
Bred by James Kerns, Tuscola, Ill.

Honest John 31237 ...
(See above.)

Rhoda 77248 .....
James Kerns.

King Geo. II 8609
E. O. George.

Fat'na 19448.
G. W. Stoner.

115416 Alice L. Same.

115418
Pearl

Farrowed July 24 1904
Litter, 8; 5 boars and 3 sows raised.
Bred by J. M. Klemgard, Pullman, Wash.
Sold to Wm. Hogan, Pullman, Wash.
Resold to D. M. Hanson, Pullman, Wash.

LaMotte King 24383...
Ira R. Jordan.

Tobitha 112306 .....
Idaho Pool Limited.

Corrector H. H. 16537.
J. B. Hilligoss.

Queen Q. 49434.
W. A. Davids.

Idaho King 11511.
Wm. F. Stufft.

Ellendale Pet 34406.
Idaho Pool Limited.

115420
Myrtle K.

Farrowed June 30 1905
Litter, 7; 4 boars and 3 sows raised.
Bred by J. M. Klemgard Pullman, Wash.
Sold to Nat Bryant, Pullman, Wash.

Lybecker 46307 .....
Idaho Pool Limited.

Pearl 115418 .....
J. M. Klemgard.

Idaho King 11511.
Wm. F. Stufft.

Ellendale Pet 34406.
Idaho Pool Limited.

LaMotte King 24383
Ira R. Jordan.

Tobitha 112306.
Idaho Pool Limited.

115422
Flora

Farrowed Apr. 19 1904.
Litter, 13; 4 boars and 7 sows raised.
Bred by C. W. Bliss, Hillsboro, Ill.
Sold to R. D. Armstrong, Litchfield, Ill

Blissful 10065 .....
S. C. Wagener.

Juanita 41868 .....
C. W. Bliss.

Pana King 4539.
Jere Pearsall.

Rosemond Royal 3364.
W. L. Addy.

Jay's Pride 7671.
Bruce McAlister.

Vertie K. 12900.
J. C. Jay.

115424 Red Rose Same. Sold to same.

115426
My Rose

Farrowed Mar. 28 1905
Litter, 4; 2 boars and 1 sow raised.
Bred by R. D. Armstrong, Litchfield, Ill.

Andy 46311 .....
C. W. Bliss.

Queen Bess 86534 ....
C. W. Bliss.

Abe 46309.
C. W. Bliss.

Ann 86536.
C. W. Bliss.

Blissful 10065.
S. C. Wagener.

Red Belt 41864.
C. W. Bliss

115428
Miss Gardner

Farrowed Oct. 20 1904
Sold to A. L. Burton, Wichita, Kan.
Resold to Jake Orendorff, Wichita, Kan.

- Royal Top Notcher 28075 ..... R. C. Watt.
  - Wont Be Beat 10239a. Ira Jackson.
  - Our Pride 25794a. R. C. Watt.
- Wichita Queen 81836 . R. C. Watt.
  - Top Notcher 8803a. S. E. Morton & Co.
  - Cedarville Queen II 20256a. R. C. Watt.

115430
Marion

Farrowed Aug. 21 1904
Litter, 10; 5 boars and 4 sows raised.
Bred by R. H. Ross, Monticello, Ind.

- Carmel Boy 12075a... Marion Stultz.
  - King Watt's Last 10083a. J. A. Turner.
  - Duroc Bessie 22706a. J. H. McDaniel & Son.
- Tippecanoe Queen 86306 ..... R. H. Ross.
  - Patton King 8763. W. C. Legg.
  - Duroc Duchess 61532. R. H. Ross.

115432 Louise Same.

115434 Dorothy Same.

115436
Florence

Farrowed Apr. 15 1905
Litter, 10; 6 boars and 4 sows raised.
Bred by R. H. Ross, Monticello, Ind.

- Carmel Boy 12075a .. (See above.)
- Tippecanoe Queen 86306 ..... R. H. Ross.
  - Patton King 8763. W. C. Legg.
  - Duroc Duchess 61532. R. H. Ross.

115438 Maud Same.

115440
Mabel

Farrowed Aug. 21 1904
Litter, 11; 5 boars and 5 sows raised.
Bred by R. H. Ross, Monticello, Ind.

- Carmel Boy 12075a... (See above.)
- Duchess Beauty 86308 R. H. Ross.
  - Patton King 8763. W. C. Legg.
  - Duroc Duchess 61532. R. H. Ross.

115442 Francis Same.

115444 Hazel Same.

115446 Dora Same.

115448 Cora

Farrowed Apr. 15 1905
Litter, 12; 7 boars and 4 sows raised.
Bred by R. H. Ross, Monticello, Ind.

Carmel Boy 12075a...
(See above.)

Duchess Beauty 86308
R. H. Ross.

Patton King 8763
W. C. Legg.

Duroc Duchess 61532
R. H. Ross.

115450 Elizabeth Same.

115452 Roberta Same.

115454 Nelly Same.

115456 Esther Same.

115458 Mt. Sterling Queen

Farrowed Mar. 18 1905
Litter, 10; 5 boars and 5 sows raised.
Bred by Geo. W. Seckman, Ripley, Ill.
Sold to Clay Piper, Mt. Sterling, Ill.

Major R. 29163 .....
M. W. Greer.

Nero 15879.
T. E. Laurie.

Fancy Ella 38068.
O. E. Osborn.

Cleo 90662 .....
Geo. W. Seckman.

Best of Top Notcher 20727.
R. C. Watt.

Katie Gold Dust 3rd 11428.
G. W. Seckman.

115460 Mt. Sterling's Beauty Same. Sold to same.

115462 Bertha Turner

Farrowed Mar. 28 1904
Litter, 12; 7 boars and 5 sows raised.
Bred by J. N. Turner, Brownsville, Ill.
Sold to R. C. Biggerstaff, Enfield, Ill.

Carmi 11085a .....
J. W. Killam.

Emo 8917a.
M. F. Wood.

Mayme 21714a.
J. W. Killam.

Anna B. 68420 .....
J. J. Ammon.

Carmi King 9453a.
Elias Robinson.

Brownsville Beauty 26226a.
Elias Robinson.

115364 Queen Bess

Farrowed Mar. 26 1904
Litter, 10; 4 boars and 3 sows raised.
Bred by A. J. Harmon, Rensselaer, Ind.

Top Notcher Again 29205 .....
R. C. Watt.

Top Notcher 23335.
S. E. Morton & Co.

Cedar Vale Queen II 20266a.
R. C. Watt.

Lady Hazel 74994 ....
J. A. Teter.

Ak Sar Ben 5th 10861a.
C. H. Searle.

Sunflower 63398.
J. A. Teter.

115466 Sun Shine Queen

Farrowed Apr. 18 1904
Litter, 9; 6 boars and 1 sow raised.
Bred by J. T. Stocker, Roanoke, Mo.

Ohio Model 24641 — Morton's Model 7539a. / S. E. Morton & Co. — Duchess 40th 28518a. / S. E. Morton & Co.

Sun Shine 69744 — Cupper 13257. / G. W. Trone. — Nancy G 37155. / Ira VanAusdal.

115468 Sun Shine 2nd Same.

115470 Sun Shine 3rd Same.

115472 Sun Shine 4th Same.

115474 Climax Wonder

Farrowed Oct. 2 1904.
Litter, 8; 3 boars and 3 sows raised.
Bred by McFarland Bros. Sedalia, Mo.
Sold to J. T. Stocker, Roanoke, Mo.

II Climax 23361 — Climax D. 14431. / C. R. Doty. — Windsor 22120a. / Thos. Bennett.

Lucy Wonder 30036 — Longfellow Jr. 8545a. / Ira Jackson. — Bessie Wonder VI 21956a. / O. Walter & Co.

115476 Lola

Farrowed Mar. 27 1905.
Litter, 9; 7 boars and 1 sow raised.
Bred by J. T. Stocker, Roanoke, Mo.

Ohio Model 24641 — Morton's Model 7539a. / S. E. Morton & Co. — Duchess 40th 28518a. / S. E. Morton & Co.

Lissa 59534 — Golden Hero 13239. / G. W. Trone. — Clara Barton 45424. / O. N. Wody.

115478 Sunny Brook Belle

Farrowed Mar. 25 1904
Litter, 10; 4 boars and 4 sows raised.
Bred by W. B. Bishop, Holmesville, Neb.
Sold to A. H. Kidd, Beatrice, Neb.

Bell's Chief 22727 — Red Chief I Am 7693 / S. E. Morton & Co. — Neb. Belle 49206. / Geo. Briggs & Son.

Hohmesville Belle 73862 — Challenger Jack 15455. / O. S. West. — Red Belle C. 47932. / W. C. Horning.

115480 Baker's Choice

Farrowed Mar. 10 1905
Litter, 11; 5 boars and 3 sows raised.
Bred by W. L. Willey, Menlo, Ia.
Sold to L. Baker, Mingo, Ia.

Pat 39869 — St. Louis 23267. / Wm. Roberts & Son. — Allen Gem 33710. / H. S. Allen.

Flora 100964 — King David 16335. / D. Nauman. — Lou 25250. / Geo. Duffus.

115482
Mingo Bell

Farrowed Feb. 20 1905
Litter, 10; 5 boars and 3 sows raised.
Bred by W. L. Willey, Menlo, Ia.

St. Louis 23267 .....
Wm. Roberts & Son.

Owen 13449.
O. S. West.

Budilla 22462.
Wm. Roberts & Son.

Lou 25250 .....
Geo. Duffus.

Turner Jr. 7813.
Jasper Benson & Son.

Lady Bell 18104.
Geo. Duffus.

115484
Willis' Pet

Farrowed Mar. 2 1905.
Litter, 12; 8 boars and 2 sows raised.
Bred by W. L. Willey, Menlo, Ia.
Sold to Claud Huffman, Scranton, Ia.

Pat 39869 .....
W. L. Willey.

St. Louis 23267.
Wm. Roberts & Son.

Allen Gem 33710.
H. S. Allen.

Nancy 100956 .....
W. L. Willey.

King David 16335.
D. Nauman & Son.

Red Bird G. 53420.
W. L. Willey.

115486
Scranton Lady

Farrowed Mar. 2 1905
Litter, 10; 6 boars and 3 sows raised.
Bred by W. L. Willey, Menlo, Ia.
Sold to Claud Huffman Scranton, Ia.

St. Louis 23267 .....
Wm. Roberts & Son.

Owen 13449.
O. S. West.

Budilla 22462.
Wm. Roberts & Son.

Annie 39108 .....
Geo. Duffus.

Marti II 10053.
J. W. Stribling & Son.

Miss Woody 23870.
O. N. Woody.

115488 Miss Echo Same. Sold to same.

115490
Huffman's Choice

Farrowed Feb. 27 1905.
Litter, 11; 6 boars and 3 sows raised.
Bred by W. L. Willey, Menlo, Ia.
Sold to Claud Huffman, Scranton, Ia.

St. Louis 23267 .....
(See above.)

Menlo Bell 53432 ....
W. L. Willey.

Menlo's Best 8407.
W. N. Benson.

Mollie 17464.
W. L. Willey.

115492
Lady J. II

Farrowed Sept. 20 1905
Litter, 10; 6 boars and 3 sows raised.
Bred by R. E. Hyer, Knoxville, Ia.
Sold to A. O. Anderson, Knoxville, Ia.

Red Cloud B. 5971....
A. G. French.

Prince II 3897.
F. F. Failor.

Eva C. II 15580a.
J. W. Stribling & Son.

Lady J. 111640 .....
R. C. Hyer.

Hyer's King 12921.
O. N. Woody.

Flora J. 29660.
J. C. Jay.

115494
Lady J. III

Farrowed Mar. 12 1905
Litter, 12; 4 boars and 6 sows raised.
Bred by R. E. Hyer, Knoxville, Ia.
Sold to Geo. Core, Knoxville, Ia.

Shiver's King 44539..
R. E. Hyer.

Admiral King 7467.
O. E. McBride.

Princess Jay 21348.
J. C. Jay.

Lady J. 111640.....
R. E. Hyer.

Hyer's King 12921.
O. N. Woody.

Flora J. 29660.
J. C. Jay.

115496
Miss E. L.

Farrowed Jan. 2 1906.
Litter, 5; 1 boar and 3 sows raised.
Bred by R. E. Hyer, Knoxville, Ia.
Sold to E. L. Buckley, Knoxville, Ia.

Red Cloud B. 5971 ...
A. G. French.

Prince II 3897.
F. F. Fa[illegible]or.

Eva C. II 15580a.
J. W. Stribling & Son.

Pansy 107874 .....
R. E. Hyer.

Seek No Farther 21355
Welch Bros.

Hyer's Choice 29658.
Wm. Fraker.

115498
Princess B.

Farrowed Apr. 20 1904
Litter, 12; 4 boars and 3 sows raised.
Bred by R. E. Hyer, Knoxville, Ia.
Sold to S. M. Bellamy, Knoxville, Ia.

Admiral's King 7467..
O. E. McBride.

Admiral 4955.
O. N. Woody.

Clover Leaf 12916.
A. G. French.

Princess Jay 21348 ..
J. C. Jay.

Jay's Pride 7571.
Bruce McAlister.

Retha S. 20242.
Welch Bros.

115500
Queen A. II

Farrowed Feb. 28 1905
Litter, 11; 3 boars and 5 sows raised.
Bred by Nels Holm, Osceola, Neb.
Sold to L. H. Page & Son, Friend, Neb.
Resold to Geo. Noel, Tobias, Neb.

Middle Rose Chief 34419 .....
Axel T. Johnson.

I. X. L. Marti 20901.
H. B. Louden & Son.

Middle Rose II 31310.
Geo. Briggs & Son.

Queen A 33358 .....
Nels H. Holm.

Red Dick 13367.
James Cummings.

Daisy 33212.
C. J. Johnson.

115502
Miss Daisy

Farrowed Mar. 31 1904.
Litter, 8; 2 boars and 3 sows raised.
Bred by Geo. Noel, Tobias, Neb.

Conqueror 15531 .....
H. B. Kenley.

Improver II 13365.
O. S. West.

Lady Alice 22848
H. B. Kenley.

Golden Beauty 79254..
H. B. Kenley.

Geo. Corrector 12981.
G. W. Seckman.

Lady Onward 48906.
H. B. Kenley.

115504 Highland Pride Same.

115506 Rose Neel II

Farrowed Mar. 6 1904.
Litter, 9; 4 boars and 3 sows raised.
Bred by Geo. Neel, Tobias, Neb.

- Blackfoot 23919 ..... J. A. Gray & Son.
  - Surprise 11879. Ira VanAusdal.
  - Lady Gray 34336. J. A. Gray.
- Rose Neel 31132a.... A. A. Galt.
  - Buck Garrett 8577. J. T. Tharp.
  - Red Fern III 24104. A. A. Galt.

115508 Highland Belle Same.

115510 Queene Rose 2nd

Farrowed Sept. 11 1903
Litter, 9; 2 boars and 6 sows raised.
Bred by Geo. Neel, Tobias, Neb.

- DeSoto 15155 ..... C. Folgate.
  - Layton 10633. A. G. Selway.
  - O Pet 24980. C. Borradaile.
- Queen Rose 36510 .... D. J. Wood.
  - Eden Clipper 7327. J. D. Stevenson.
  - Eden Victoria 30646. D. J. Wood.

115512 Nancy Ann

Farrowed July 20 1904
Litter, 11; 3 boars and 1 sow raised.
Bred by Geo. Neel, Tobias, Neb.

- Nebraska Red 20919 .. L. H. Page & Son.
  - Crisis 15281. Bowman & Fitch.
  - Nebraska Maid 50052. A. A. Weaver.
- Queen Rose 2nd 115510 ..... Geo. Neel.
  - DeSoto 15155. C. Folgate.
  - Queen Rose 36510. D. J. Wood.

115514 Lillie B.

Farrowed Mar. 7 1904.
Litter, 14; 1 boar and 2 sows raised
Bred by Edmonds, Shade & Co., Kingsley, Ia.

- American Royal 15453.. McFarland Bros.
  - Missouri Wonder 12945 O. Walter & Co.
  - Rose Bud II 27502. Green McFarland.
- Kingsley Belle 51240.. A. B. Wingerd.
  - Albinus 10059. N. P. Clark.
  - Bliss 30504. A. B. Wingerd.

115516 Mabel B.

Farrowed Mar. 18 1905
Litter, 9; 4 boars and 4 sows raised.
Bred by W. J. Wendt, Marcus, Ia.

- Royal A. 32395 ..... Edmonds, Shade & Co.
  - American Royal 15453. McFarland Bros.
  - Kingsley Belle 51240. A. B. Wingerd
- Long Lady 59480 .... W. J. Wendt.
  - Red King 14845. West & Salisbury .
  - Square Lady 35386. H. F. Hoffman.

115518 Owen's Jewel 3rd

Farrowed Apr. 15 1904
Litter, 7; 4 boars and 3 sows raised.
Bred by G. E. Sowerwine, Victor, Ia.
Sold to J. & T. W. Gwynne, Brooklyn, Ia.

- Advance Jr. 21181 ... Johnston Bros.
  - Advance 11309. Jas. M. Morrison.
  - Lucy D. II 18106. Geo. Duffus.
- Owen's Jewell II 111620 ..... R. E. Owens.
  - King Tom 9357. N. P. Clark.
  - Owen's Jewell 24490. R. E. Owens.

115520 Brooklyn's Queen

Farrowed Apr. 12 1904
Litter, 6; 2 boars and 4 sows raised.
Bred by C. E. Sowerwine, Victor, Ia.
Sold to J. & T. W. Gwynne, Brooklyn, Ia.

- Advance Jr. 21181 ... (See above.)
- Kind Queen II 111624. C. E. Sowerwine.
  - Victor Hero 14571. J. L. McIlrath.
  - Kind Queen 35442. J. W. Stribling & Son.

115522 Brooklyn's Beauty Same. Sold to same.

115524 Bell 2nd

Farrowed Apr. 15 1904.
Litter, 6; 4 boars and 2 sows raised.
Bred by C. E. Sowerwine, Victor, Ia.
Sold to J. & T. W. Gynne, Brooklyn, Ia.

- Advance Jr. 21181 ... (See above.)
- Bell 111620 ..... C. E. Sowerwine.
  - Victor's Hero 14571. J. L. McIlrath.
  - Victor's Jewell 26520. C. C. Keil & Son.

115526 Iowa's Queen

Farrowed Apr. 21 1904
Litter, 9; 5 boars and 4 sows raised.
Bred by C. E. Sowerwine, Victor, Ia.
Sold to J. & T. W. Gynne, Brooklyn, Ia.

- Advance Jr. 21181 ... (See above.)
- Victor Peach II 111628 C. E. Sowerwine.
  - Victor Hero 14571. J. L. McIlrath.
  - Victor Peach 26518. C. C. Keil & Son.

115528 Iowa's Queen 2nd Same. Sold to same.

115530 Flora 2nd

Farrowed Mar. 31 1904
Litter, 11; 3 boars and 4 sows raised.
Bred by C. E. Sowerwine, Victor, Ia.
Sold to J. & T. W. Gwynne, Brooklyn, Ia.

- Advance Jr. 21181 ... (See above.)
- Flora 34540 ..... J. L. McIlrath.
  - Red Light 8391. J. A. Bangham.
  - Jennie Lind 20696a. J. W. Stribling & Son.

115532 Flora 3rd Same. Sold to same.

115534

Gwynne's Queen

Farrowed Apr. 17 1904
Litter, 7; 4 boars and 3 sows raised.
Bred by C. E. Sowerwine, Victor, Ia.
Sold to J. & T. W. Gwynne, Brooklyn, Ia.

Advance Jr. 21181....
(See above.)

Victor Jewell III 111618 .....
C. E. Sowerwine.

Victor Hero 14571.
J. L. McIlrath.

Victor's Jewell 26520.
C. E. Keil & Son.

115536

Gwynne's Beauty

Farrowed Apr. 30 1904.
Litter, 8; 3 boars and 5 sows raised.
Bred by C. E. Sowerwine, Victor, Ia.
Sold to T. W. Gwynne, Brooklyn, Ia.

Advance Jr. 21181 ...
(See above.)

Victor Jewell II 111622
C. E. Sowerwine.

Victor Hero 14571.
J. L. McIlrath.

Victor Jewell 26520.
C. C. Keil & Son.

115538 Gwynne's Pride Same. Sold to same.

115540

Iowa's Belle

Farrowed Apr. 1 1904
Litter, 13; 2 boars and 8 sows raised.
Bred by C. E. Sowerwine, Victor, Ia.
Sold to T. W. Gwynne, Brooklyn, Ia.

Advance J. 21181.....
(See above.)

Victor Belle 26526 ...
C. C. Keil & Son.

Warrier 6265.
N. P. Clark.

Golden Belle II 15164.
R. E. Owens.

115542 Iowa Belle 2nd Same. Sold to same.

115544 Iowa Belle 3rd Same. Sold to same.

115546 Iowa Bell 4th Same. Sold to same.

115548 Iowa Bell 5th Same. Sold to same.

115550

Fancy Girl

Farrowed Apr. 1 1905.
Litter, 8; 3 boars and 5 sows raised.
Bred by W. E. Irwin, Homesville, Neb.
Sold to F. A. Rulla, Blue Springs, Neb.

Gay Monarch 33223 ..
W. E. Irwin.

Larchwood 18547.
O. S. West.

Cora H. 44090.
W. C. Horning.

Gay Girl 109090 .....
T. L. Livingston.

Young Grant 28621.
T. L. Livingston.

Cora L. 70342.
T. L. Livingston.

115552

Lady Royal

Farrowed Apr. 1 1905.
Litter, 6; 2 boars and 4 sows raised.
Bred by J. E. Kimball, Beatrice, Neb.
Sold to F. A. Rulla, Blue Springs, Neb.

Fancy Crimson Wonder 38893 .....
O. S. West.

Crimson Wonder 26355.
H. L. Cantine.

Fancy West X 71584.
O. S. West.

Lady K. 102086.....
F. E. Kimball.

Mike R 24319.
G. W. Seckman.

Leah's Beauty 102084.
I. E. Kimball.

115554 Earl Parker's First

Farrowed Mar. 10 1905
Litter, 10; 1 boar and 2 sows raised.
Bred by G. W. Seckman Ripley, Ill.
Sold to Earl Parker, Mt. Sterling, Ill.

Best of Top Notcher 20727 ..... R. C. Watt.
- Proprietor F. 9589a. D. W. Brown.
- Our Fancy VIII 24742a R. C. Watt.

Goldie's Tip Top 70584 ..... G. W. Seckman.
- Tip Top Notcher 20729 R. C. Watt.
- Goldie O III 16486. G. W. Seckman.

115556 Bever's Belle

Farrowed Mar. 17 1904
Litter, 8; 5 boars and 2 sows raised.
Bred by J. M. Bever, Hanover, Kan.
Sold to R. T. Garrett, Steele City, Neb.

Showalter's Choice 17155 ..... W. F. Garrett.
- Prince Eric III 13963. W. W. Hogate.
- Daisy Drew II 36846. W. H. Roush.

Topsy II 25542 ..... M. H. Alberty.
- Eric Joe 5515. J. H. Steinberger.
- Virginia Girl II 17860 M. H. Alberty.

115558 Brunette

Farrowed Mar. 27 1904
Litter, 14; 2 boars and 3 sows raised.
Bred by Jas. Felton, Neola, Ia
Sold to E. B. Ryan, Neola, Ia.
Resold to G. W. Hockett, Manning, Ia.

Long John 26187 .... Geo. Armstrong.
- Improver 13189. O. S. West.
- Daisy 30260. Geo. Armstrong.

Pride II 58582 ..... James Felton.
- Josiah Allen 14547. A. A. Galt.
- Pride F. 58578. Wm. Felton.

115560 Lady Mc. II

Farrowed Aug. 28 1904
Litter, 11; 3 boars and 3 sows raised.
Bred by W. C. Wickes, Manilla, Ia.
Sold to G. W. Hockett, Manning, Ia.

Pilot 12075 ..... J. W. Stribling.
- Marti 4895a. J. H. Lathrop.
- Netta S. VI 16878. J. W. Stribling & Son.

Lady Mack 36808 .... O. E. Osborn.
- Elmo 7175. J. W. Stribling & Son.
- Mack's Best 11878. O. E. Osborn.

115562 Gilt Edge

Farrowed Feb. 22 1905.
Litter, 11; 2 sows raised.
Bred by J. W. Reynolds & Son, Defiance, Ia.
Sold to W. C. Wickes, Manilla, Ia.
Resold to G. W. Hockett, Manning, Ia.

Dandy R. 32429 ..... W. Sells.
- McKinley 11845. Wm. Plout.
- Belle of London 15574 J. W. McConeghy.

Pansy Belle 83476 ... J. W. Reynolds & Son.
- Victor 29435. Bowman & Fitch.
- Belle Orion J. 51952. M. E. Edwards.

115564 Beauty

Farrowed May 13 1904.
Litter, 8; 2 boars and 3 sows raised.
Bred by J. W. Reynolds Defiance, Ia.
Sold to G. W. Hockett, Manning, Ia.

Victor 29435 ..... Bowman & Fitch.
- Improver II 13365. O. S. West.
- Our Choice 34990. G. C. Stufft.

McKinley Pet 83508 .. W. M. Sells.
- McKinley 11845. Wm. Plout.
- Belle of London 15574. J. W. McConeghy.

115566 Perfection Second

Farrowed Mar. 28 1905
Litter, 12; 5 boars and 7 sows raised.
Bred by S. H. Dixon & Son, Shenandoah, Ia.
Sold to Allen Black, Corn, Ia.

- Gold Coin 36341 .....
  - The Lad for Me 29417. Geo. W. Seckman.
  - Bell Dixon 66402. J. D. Stevenson.
- Perfection Bell 71168. Dixon & Son.
  - Leon 24705. B. F. Bellwood.
  - Lengthy 66398. H. H. Hatcher.

115568 Irma

Farrowed Mar. 17 1904
Litter, 8; 1 boar and 3 sows raised.
Bred by Geo. B. Mair, Callaway, Neb.

- Sam B. 26781 .....
  - Joe West 11811. O. S. West.
  - Winona 26192. A. M. Bennett.
- Custer Belle 64664 ... S. W. Schooley.
  - Jim Schooley 6717. C. H. Searle
  - Schooley's Beauty 11792. West & Salisbury.

115570 Blanche

Farrowed Apr. 28 1905
Litter, 8; 4 boars and 2 sows raised.
Bred by E. F. Lant, Parsons, Kan.
Sold to W. V. Mills, Parsons, Kan.

- Royal II 30525 .....
  - Reed's Banker 17565. Johnson Bros.
  - Nancy V. 67722. E. Z. Russell.
- Edna 82130 ..... E. F. Lant.
  - Kan. Prince 21221. S. Y. Thornton.
  - Beauty VIII 15448. M. F. Alberty.

115572 Lunette 2nd

Farrowed May 7 1904.
Litter, 9; 4 boars and 5 sows raised.
Bred by B. S. Roberts, Rose Hill, Ia.

- Reed's Model 23889 ..
  - Morton's Model 7539a. S. E. Morton & Co.
  - Burkett 28522a. W. S. Burkhart.
- Lunette II 79612 ..... C. W. & Wm. Reed.
  - Reed's Banker 17565. Johnson Bros
  - Lunette 30246. C. W. & Wm. Reed.

115574 Quality II

Farrowed Mar. 30 1905
Litter, 8; 3 boars and 4 sows raised.
Bred by Ira R. Jordan, Palestine, Ill.
Sold to W. J. Ridgway, Robinson, Ill.

- Top Roller 32253 ....
  - Tip Top Notcher 20729. R. C. Watt.
  - Mortgage Liftea 78006. G. W. Seckman.
- Quality Q. 91870..... Ira R. Jordan.
  - Banker of LaMotte 23775. O. S. West.
  - Madison S. 49438. Marion Stultz.

115576 Yukon Belle's Pride

Farrowed Sept. 28 1904
Litter, 7; 4 boars and 3 sows raised.
Bred by M. R. Kiesling, Bennett, Neb.

- Pride of Lancaster 29393 .....
  - Belle's Model 23107. Smith Brown.
  - Betsy Queen 96570. W. H. Roush.
- Yukon's Belle 110480 . W. Sidders.
  - Blanco 20461. Blanchard Bros.
  - Yukon Lady 53902. J. C. Day & Son.

115578
Custer Girl

Farrowed Mar. 26 1905.
Litter, 5; 2 boars and 3 sows raised.
Bred by Geo. W. Custer, Moville, Ia.
Sold to O. A. Boggs, Lawton, Ia.

- Jumbo Giant 24449... H. B. Louden & Son.
  - Jumbo Red 7973. S. E. Morton & Co.
  - Modesty II 8516. F. F. Failor.
- Bright Eyes 110254 .. Geo. W. Custer.
  - Square Deal 22575. John Wilkin.
  - Pansy Maid III 83652. Geo. W. Custer.

115580
Janie

Farrowed Apr. 22 1904.
Litter, 8; 1 boar and 3 sows raised.
Bred by Geo. M. Custer Moville, Ia.
Sold to O. A. Boggs, Lawton, Ia.

- Top Royal 24663 ..... Edmonds, Shade & Co.
  - American Royal 15453. McFarland Bros.
  - Alb'a 51242. A. B. Wingerd.
- Sally Jane 84586 ..... Geo. W. Custer.
  - Square Deal 22575. John Wilkin.
  - Sarah Jane 55644. Jas. T. Dollison.

115582
Togo Lass

Farrowed July 5 1904
Litter, 7; 3 boars and 3 sows raised.
Bred by Geo. W. Custer Moville, Ia.
Sold to Z. Sullivan, Bronson, Ia.

- Togo 38765 ..... Geo. W. Custer.
  - Calypso 13907. H. F. Hoffman.
  - Mary J. 28894. Jas. T. Dollison.
- Eder Lass 83656 ..... H. Eger.
  - Rambo 16175. A. B. Wingerd.
  - Kingsley Maid 55226. John Wilk'n.

115584
Pansy B.

Farrowed July 10 1904.
Litter, 8; 4 boars and 5 sows raised.
Bred by Geo. W. Custer, Moville, Ia.
Sold to O. A. Boggs, Lawton, Ia.

- Top Royal 24663 .... Edmonds, Shade & Co.
  - American Royal 15453. McFarland Bros.
  - Albia 51242. A. B. Wingerd.
- Pansy Maid 55663 .... J. T. Dollison.
  - Robt. J. 12621. Wm. Roberts & Son.
  - Leed's Lady 32390. J. T. Dollison.

115586 Jumbo Victoria

Farrowed Mar 28 1905.
Litter, 12; 4 boars and 3 sows raised.
Bred by Geo. W. Custer Moville, Ia.
Sold to J. H. Conklin, Correctionville, Ia.

- Jumbo Giant 24449 ... H. B. Louden & Son.
  - Jumbo Red 7973. S. E. Morton & Co.
  - Modesty II 8516. F. F. Failor.
- Victoria 58762 ..... A. P. Alsin.
  - King Edward VIII 19481. Ia. Agrl. College.
  - Jennie Lind 47272. J. C. Woodburn.

115588
Duke's Addie

Farrowed Mar. 5 1905
Litter, 13; 5 boars and 5 sows raised.
Bred by M. M. Elmendorf, Lacona, Ia.
Sold to W. M. Sells, Indianola, Ia.

- Duke of Ohio 29529.. Watt & Foust.
  - Kant Be Beat 28067. Ira Jackson.
  - Cedar Vale Queen II 28846. R. C. Watt.
- Addie Wilkes II 72840 M. M. Elmendorf.
  - Red Douglas 14023. I. C. Welch.
  - Addie Wilkes 32756. W. L. Addy.

115590 Indianola Gal Same. Sold to J. W. White, Indianola, Ia.

115592
Duke's Ruth

Farrowed Sept. 28 1904
Litter, 9; 2 boars and 4 sows raised.
Bred by M. M. Elmendorf, Lacona, Ia.

- Duke of Ohio 29529 .. (See above.)
- Ruth Taylor 18600a... M. M. Elmendorf.
  - Omega Prince 6763a. J. H. Lathrop.
  - Faith 15408a. Thos. Bennett.

115594 Olympia Same. Sold to E. M. Lympus, Norwalk, Ia.

115596
Belle

Farrowed Oct. 9 1904
Litter, 12; 3 boars and 5 sows raised.
Bred by Wm. M. Sells Indianola, Ia.
Sold to M. M. Elmendorf, Lacona, Ia.

- Allendale 16265 ..... Bruce McAllister.
  - Blakesburg Hero 11361. C. H. Searle.
  - Lottie H. 26946. C. C. Keil.
- Bell of London 15574.. J. W. McConeghy.
  - Woody King 4957. J. R. Watson.
  - Model Maid 10780. A. G. French.

115598
Roberta II

Farrowed Sept. 27 1904
Litter, 10; 3 boars and 3 sows raised.
Bred by M. M. Elmendorf, Lacona, Ia

- Ulster Chief 11425a... Ira Jackson.
  - Chief of Ohio 9775a. S. E. Morton & Co.
  - Lady W. 23090a. Ira Jackson.
- Roberta 20194a..... Wm. Roberts & Son.
  - Venice 7321a. J. W. Stribling & Son.
  - Panic Dott 16122a. Wm. Roberts & Son.

115600 Roberta III Same.

115602
Lady Allen II

Farrowed Oct. 4 1904.
Litter, 12; 3 boars and 4 sows raised.
Bred by M. M. Elmendorf, Lacona, Ia.

- Duke of Ohio 29529 .. Watt & Foust.
  - Kant Be Beat 10239a. Ira Jackson.
  - Cedar Vale Queen VI 28846a R. C. Watt.
- Lady Allen 49308 .... H. S. Allen.
  - Allen's Choice 13025. Wm. Roberts & Son.
  - Allen's Queen 29226.

115604
Columbia 2nd

Farrowed Mar. 20 1904.
Litter, 10; 4 boars and 3 sows raised.
Bred by W. A. Dewey, Fairmont, Neb.
Sold to Henry Kness, Fairmont, Neb.

Jerry 19495 .....
W. A. Kirkpatrick.

St. Patrick 10255.
W. A. Kirkpatrick.

Pansy Belle 21082.
Smith Brown.

Columbia 47304 .....
Henry Jacobs.

G. W. Trone 10425.
G. W. Trone.

Imperial Lass 47305.
H. Jacobs.

115606
Hannah 2nd

Farrowed Apr. 1 1904
Litter, 9; 1 boar and 5 sows raised.
Bred by W. A. Dewey, Fairmont, Neb
Sold to Henry Kness, Fairmont, Neb.

Jo Dandy 26003 .....
G. VanPatten.

Paul F. 16403.
F. F. Failor.

May Flower 47308.
G. VanPatten.

Hannah 72544 .....
W. A. Dewey.

Jerry 19495.
W. A. Kirkpatrick.

Rosy P. 47302.
Henry Jacobs.

115608
Rose II

Farrowed Apr. 2 1905.
Litter, 7; 1 boar and 5 sows raised.
Bred by Jas. T. Dollison, Sac City, Ia.
Sold to James Kent, Lake City, Ia.

Fairview Major 25607.
A. T. Sundell.

Lord Roberts 17329.
Wm. Roberts & Son.

Nona Roberts 22460.
Wm. Roberts & Son.

Roberts Rose 22758 ..
C. H. Jones.

Mars II 8081a.
Wm. Roberts.

Lady Hobson 22124.
C. H. Jones.

115610
Maggie 2nd

Farrowed Apr. 18 1905.
Litter, 7; 1 sow raised.
Bred by Jas. T. Dollison, Sac City, Ia
Sold to James Kent, Lake City, Ia.

Fairview Major 25607.
(See above.)

Maggie D. 37092 ....
Roberts Bros.

Don Victor 9837.
M. H. Donelson.

Roberts Rose 22758.
C. H. Jones.

115612
Shawnee Belle

Farrowed Apr. 10 1905
Litter, 11; 5 boars and 4 sows raised.
Bred by Lukens Bros., Topeka, Kan.
Sold to Mr. Marham, Topeka, Kan.

Big Tom 46355 .....
Lukens Bros.

Searl's Choice 7099.
J. B. Davis.

Little Mollie 29062.
J. B. Davis.

Lady Grace L. 55174..
Newton Bros.

Woodburn 3841.
J. C. Woodburn.

Lady Grace N 15774.
Alex Stevenson.

115614
Belle Orion

Farrowed Apr. 13 1905.
Litter, 9; 4 boars and 4 sows raised.
Bred by W. E. Smith, Tecumseh, Neb.
Sold to A. R. Titus, Syracuse, Neb.

Barringer 25929 .....
J. E. Imhauser.

Red Joe 10835.
M. D. Norton

Nell 25524.
Harry Sneed.

May Belle 95422.....
W. E. Smith

Long Orion 20577.
Manley & Co.

Daisy Red 64354.
Samuel Shaw.

115616 Katherine 2nd

Farrowed Mar. 8 1904.
Litter, 5; 4 sows raised.
Bred by Jens Wagensen Ruskin, Neb.
So'd to E. W. Olmsted, Neligh, Neb.

Red Prince Y. 17913 ..
- Cadams Pr'nce 12363. T. R. Fitch.
- Annie B. 42158. Jackson & Rogers.

Jens Wagensen.

Katherine 104406 ....
- Ruskin Hero 17903. H. G. Myers.
- Gold Dust II 42154. Jens Wagensen.

115618 Katherine III Same. Sold to same.

115620 Advance's Beauty

Farrowed Mar. 21 1905.
Litter, 7; 2 boars and 4 sows raised.
Bred by Robert Wilkinson, Iowa Falls, Ia.
Sold to John Morgan, Iowa Falls, Ia.

Gold Advance 31893 ..
- Stanwood Advance 23263. Johnston Bros.
- Gold Lady 25750. W. S. Penn.

James Spear.

Ivy Bell 83746 .....
- Orion of A'den 24489. R. P. Walrod.
- Red Linnett 47804. R. P. Walrod.

J. B. Fuller.

115622 Miss Pride 2nd

Farrowed Mar. 22 1905
Litter, 4; 2 boars and 2 sows raised.
Bred by Robt. Wilkinson, Iowa Falls, Ia.
Sold to B. F. Pierpoint, Iowa Falls, Ia.

Gold Advance 31893 ..
- Stanwood Advance 23263. Johnston Bros.
- Gold Lady 25750. W. S. Penn.

James Spear.

Miss Pride 83742 .....
- Orion of Alden 24489. R. P. Walrod.
- Red Linnett 47804. R. P. Walrod.

J. B. Fuller.

115624 Rosa Bell

Farrowed Mar. 27 1905.
Litter, 13; 4 boars and 4 sows raised.
Bred by Robt. Wilkinson, Iowa Falls, Ia.
Sold to B. F. Pierpoint, Iowa Falls, Ia.

Gold Advance 31893 .. (See above.)

Pr'de of the Falls 63034 .....
- Grover U. S. 19625. J. B. Fuller.
- Annie L'oyd 47818. J. B. Fuller.

J. B. Fuller.

115626 Myrtle

Farrowed Mar. 27 1905
Litter, 8; 6 boars and 1 sow raised.
Bred by Robert Wilkinson, Iowa Falls, Ia
Sold to H. H. Hunt, Iowa Falls, Ia.

Gold Advance 31893 .. (See above.)

Lylie Bell 83744 .....
- Orion of A'den 24489. R. P. Walrod.
- Red Lenneth 47804. R. P. Walrod.

J. B. Fuller.

115628 Queen of the Earth

Farrowed Apr. 17 1905.
Litter, 9; 2 boars and 4 sows raised
Bred by J. T. Adamson, Iowa Falls, Ia.
Sold to Robt. Wilkinson, Iowa Falls, Ia.
Resold to John Morgan, Iowa Falls, Ia.

- Fuller's Prince 40709.. W. J. Wendt.
  - Wendt's Prince 16715. W. A. Kirkpatrick.
  - Alden Bell 43750. W. J. Wendt.
- Largest on Earth 102700 ..... W. J. Wendt.
  - Bob Floyd 1987. Thos. Bennett.
  - Sylva K. 48440. F. Bowman.

115630 Roxie

Farrowed Apr. 15 1905.
Litter, 10; 5 boars and 5 sows raised.
Bred by E. L. Allen, Ashby, Minn.
Sold to Charles Dahl, Sissiton, S. D.

- Sam 45267 ..... Brewster.
  - Duroc Challenger 2nd 17053. O. S. West.
  - Lady A. 49238. T. E. Bly.
- Queen 1st 63196 ..... T. E. Bly.
  - Advance II 17055. Johnson Bros.
  - Beauty Belle 49114. John Wilkin.

115632 Pontius Pride

Farrowed Mar. 17 1905.
Litter, 11.
Bred by J. D. Nidlinger, Decatur, Ind.
Sold to S. Pontius, Geneva, Ind.

- Longfellow 6815a ..... O. Walter & Bros.
  - Tom Wonder 6061a. O. Walter & Bros.
  - Walter's Duchess IX 14164a. O. Walter & Bros.
- Perfect Sunshine 31968a ..... J. D. Nidlinger.
  - Echo King 8671a. N. P. Clark.
  - Sunshine Girl 27032a. J. D. Nidlinger.

115634 Hattie E.

Farrowed May 9 1904.
Litter, 11; 3 boars and 5 sows raised.
Bred by E. J. Eveland, Jamacia, Ia.
Sold to A. D. Robinson, Jamacia, Ia.

- Wash's Choice 26887.. C. L. Andrews.
  - Perry Tom 24733. N. F. Dignan.
  - Ft. Dodge Belle 59812. J. A. Findley.
- Hattie F. 51850 ..... John Henderson.
  - Col. H. 9969. F. F. Failor.
  - Lady Luther 16666 Wm. Roberts & Son.

115636 Harriett Same. Sold to same.

115638 Daisy's Best

Farrowed Apr. 24 1904.
Litter, 11; 5 boars and 3 sows raised.
Bred by E. J. Evelaud, Jamacia, Ia.

- Wash's Choice 26887.. (See above.)
- Daisy E. II 85520.... John Henderson.
  - Red King O. 17425. W. S. Bonnett.
  - Daisy E. 48626. John Henderson.

115640
Torrent

Farrowed Mar. 30 1904.
Litter, 11; 5 boars and 5 sows raised.
Bred by D. R. Wilson, Panora, Ia.
Sold to E. J. Eveland, Jamacia, Ia.

Ohio Boy 26021 ....
N.P. Clark.

Ed S. 18897.
Ed S. Foust.

Daisy Z. 49674.
N. P. Clark.

Tempest 65884 .....
J. S. Cotter.

Pipestone 16375.
Walter Bell.

Cornet 62590.
J. S. Cotter.

115642
Garneta

Farrowed Apr. 21 1904
Litter, 16; 1 boar and 11 sows raised.
Bred by John S. Cotter, Sabula, Ia.
Sold to E. J. Eveland, Jamacia, Ia.

Pipestone 16375 .....
Walter Bell.

Sandy Ted 13131.
J. T. Eckman.

Nilsson 29938.
Walter Bell.

Garnet 62574 .....
John S. Cotter.

Cremo 16377.
J. C. Jay.

Strawberry 32194.
John S. Cotter.

115644
Louise

Farrowed Feb. 22 1904.
Litter, 7; 1 boar and 5 sows raised.
Bred by D. R. Wilson, Redfield, Ia.
Sold to E. J. Eveland, Jamacia, Ia.

St. Louis 23267 .....
Wm. Roberts & Son.

Owen 13449.
O. S. West.

Budilla 22462.
Wm. Roberts & Son.

Wilson's Choice 69892.
W. L. Willey.

King David 16335.
D. Nauman.

Red Bird G. 53420.
W. L. Willey.

115646
Annie W.

Farrowed Mar. 19 1905.
Litter, 11; 2 boars and 8 sows raised.
Bred by J. C. Gallatin, Chillicothe, Mo.
Sold to D. H. Williams Chillicothe, oM.

Sambo J. 21481 .....
S. M. Jordan.

Woolley 14041.
C. Folgate.

Dora 33044.
L. C. Woolley.

Daisy G. 22642 .....
S. B. Mumpower.

Joubert 8607.
D. L. F. Zumbro.

Mattie 19442.
D. L. F. Zumbro.

115648 Daisy D. Same. Sold to same.

115650 Maud Same. Sold to same.

115652 Springhill Girl Same. Sold to same.

115654
Dan's Best

Farrowed Sept. 15 1904
Litter, 10; 3 boars and 6 sows raised.
Bred by J. C. Gallatin, Chillicothe, Mo.
Sold to D. H. Williams, Chillicothe, Mo.

Iowa King 29521 ....
A. B. Wingerd

Ohio King 19811.
Ira Jackson.

Lady V 58782.
A. B. Wingerd.

Red Beauty II 72802..
J. C. Gallatin.

Sambo J. 21481.
S. W. Jordan.

Red Beauty 33386.
J. C. Gallatin.

115656

Rose Model

Farrowed Apr. 2 1905.
Litter, 7; 2 boars and 3 sows raised.
Bred by F. L. Bowman, Hamilton, Mo.
Sold to J. C. Gallatin, Chillicothe, Mo.

Goldie's Top Notcher 28719 .....
G. W. Seckman.

Tip Top Notcher 20729
R. C. Watt.

Goldie O. III 16486.
G. W. Seckman.

Lady Improver II 97274 .....
F. L. Bowman.

Advance II 16159.
C. B. Fagan.

Lady Improver 16156.
Bowman & Fitch.

115658

Annie Gold

Farrowed Apr. 17 1905.
Litter, 5; 4 boars and 1 sow raised.
Bred by J. C. Gallatin, Chillicothe, Mo.

II Gold Finch 33135..
McFarland Bros.

Gold Finch 7549.
F. F. Failor.

Dotie 37472.
C. R. Doty.

Annie 92136 .....
McFarland Bros.

II Climax 23361.
McFarland Bros.

Anna 49660.
McFarland Bros.

115660

Selma

Farrowed Apr 21 1905.
Litter, 9; 2 boars and 7 sows raised.
Bred by L. G. McCarron, Maquoketa, Ia.
Sold to Sam Gibson, Maquoketa, Ia.

Leo 35965 .....
L. G. McCarron.

Pierre 26737.
Wm. Byerly.

Hiawatha 89340.
L. G. McCarron.

Anna 95336 .....
W. M. Byerly.

Byerly B. 23329.
Welch Bros.

Lady Jones 70118.
Wm. Byerly.

115662

Linda

Farrowed Apr. 18 1905.
Litter, 12; 5 boars and 4 sows raised.
Bred by L. G. McCarron, Maquoketa, Ia.
Sold to Sam Gibson, Maquoketa, Ia.

Richard 37993 .....
Wm. Byerly.

Byerly B. 23329.
Welch Bros.

Lady Jones 70118.
Wm. Byerly.

Amelia 95332 .....
L. G. McCarron.

Pierre 26737.
W. M. Byerly.

Hiawatha 8934.
L. G. McCarron.

115664

Annabelle

Farrowed Apr. 5 1904.
Litter, 8; 3 boars and 3 sows raised.
Bred by T. E. Bly, Brewster, Minn.
Sold to J. H. Allen, Walnut Grove, Minn.

Brewster Chief 24995 .
W. H. Reed.

Morgan Farm D 18 17467.
W. L. Bonnett.
Best of All 25924.
W. H. Reed.

Orabelle 64238 .....
T. E. Bly.

Olney II 17051.
John Wilkin.
Sheldon Beauty III 49232.
A. J. DeYoung.

115666

Pauline

Farrowed Apr. 11 1905.
Litter, 8; 6 boars and 2 sows raised.
Bred by Wm. Miller, Malvern, Ia.

Glendale Boy 33285 ..
E. Z. Russell.

Glendale 12271.
E. Z. Russell.

Miss Sutter 51312.
Wm. Sutter.

Red Bud 91028 .....
Wm. Miller.

Niles Winner 12643.
W. L. Addy.

Clover Girl 43868.
N. L. Niles.

115668
Glendale Daisy

Farrowed Apr. 14 1905
Litter, 13; 4 boars and 4 sows raised.
Bred by Wm. Miller, Malvern, Ia.

Glendale Boy 33285...
(See above.)

Kid Glove 43026 .....
R. P. Walrod.

- Alberta Chief 12657.
  B. A. Samuelson.
- Ruby B. 22588.
  R. P. Walrod.

115670
Crimson Belle

Farrowed Mar. 2 1905.
Litter, 14; 3 boars and 4 sows raised.
Bredf by W. A. Rankin, Carson, Ia.
Sold to Wm. Miller, Malvern, Ia.

Belle's Perfect King 32689 .....
Smith Brown.

- Echo King 18415.
  E. M. Clark.
- Nebraska Belle 49206.
  Geo. Briggs & Son.

Mollie's Girl 72658 ...
W. A. Rankin.

- Mart's Choice 23595.
  B. C. Marts.
- Mollie Clark 29564.
  C. F. Timmons.

115672
Improver Bee

Farrowed Mar. 24 1905
Litter, 7; 2 boars and 3 sows raised.
Bred by W. A. Rankin, Carson, Ia.
Sold to Wm. Miller, Malvern, Ia.

Hardey's Improver 37765 .....
Bowman & Fitch.

- Improver 2nd 13365.
  O. S. West.
- Pottawattamie Belle 71930.
  Bowman & Fitch.

Miss Winnie 94740 ...
W. A. Rankin.

- Surprise 2nd 23597.
  L. E. Ausman & Co.
- Winnie C. 57674.
  C. F. Timmons.

115674
Baker's Beauty

Farrowed Oct. 1, 1903
Litter, 9.
Bred by J. B. Jones, Franklin, Ind.
S. R. Quick & Sons, Gosport, Ind.

Baker's Bred Right 10463a .....
W. K. Baker.

- Baron Flash 7215a
  F. F. Failor.
- Betsy's Last 24244a
  W. K. Baker & Son.

Cotton Beauty 25532a..
C. C. Cotton.

- Col. C. 9379a
  S. E. Morton & Co.
- Mary Cotton II 23692a
  C. C. Cotton

115676
Golden Sealie

Farrowed June 1, 1905
Litter, 9.
Bred by The Highlands, Martinsville, Ind.
Sold to S. R. Quick,

Highland Dan 13663a...
J. B. Hilligoss & Son.

- Golden Seal II 10805a
  J. B. Hilligoss. & Son.
- Dortha Marie 27212a
  J. F. Shetterly.

Nelita 31594a
Highland Stock Farm.

- Iroquois King 11989a
  Marion Stultz.
- Highland Topper 27748a
  Highland Stock Farm.

115678
Betsy Q

Farrowed May 1, 1905
Litter, 10; 1 boar and 1 sow raised.
Bred by C. B. Lockhart, Martinsville, Ind.
Sold to S. R. Quick, Gosport, Ion.

Perfection 10739a.....
D. W. Brown.

- Sensation 7393a
  L. L. Moorman.
- Eileen 18134a
  Cheesman.

Betsy Jones 33230a ..
J. W. & Walter Pyle.

- Baker' Bred Right 10463a
  W. K. Baker & Son.
- Lady Johnson 24242a
  W. K. Baker & Son.

115680
Orion Queen

Farrowed Mar 30, 1905
Liter, 12; 4 boars and 3 sows raised.
Bred by J. B. Jones, Franklin, Ind.
Sold to S. R. Quick, Gosport, Ion.

Orion J. B. 12979a ...
R. C. Watt.

Top Notcher 8803a
S. E. Morton & Son.
Cedar Vale Queen II 20266a.
R. C. Watt.

Golden Belle 35732a...
J. B. Jones.

Baker's Bred Right 10463a.
W. K. Baker & Sons.
Ollie C. 19912a
J. E. Cheesman.

115682
Malmolm Queen

Farrowed Apr 14, 1905
Litter, 9; 7 sows raised.
Bred by J. B. Jones, Franklin, Ind.
Sold to S. R. Quick, Gosport, Ion.

Prince Malcolm 14171a
G. V. Beamer & Sons.

Top Chief 13395a
S. E. Morton & Co.

Ohio Quen 23806a
Ira Jackson.

Golden Mary 35734a...
J. B. Jones.

Baker's Bred Right 10463a
W. K. Baker.
Cotton Beauty 25532a
C. C. Cotton.

115684 Christmas Chimes

Farrowed Dec., 1904.
Litter, 9; 4 boars and 3 sows raised.
Bred by J. T. Duckworth, Martinsville, Ind.
Sold to S. R. Quick, Gosport, Ion.

Duckworth's Col. 11887a .....
G. C. Richwone & Co.

Col R. R. 10295a
S. E. Morton & Co.

Golden Chime 22240a
G. C. Richwine.

Tuber Rose 31650a....
C. B. Lockhart.

Perfection. 10739a
D. W. Brown.

Faith 27968a
J. S. Whitworth.

115686
Zoula

Farrowed July 27, 1904
Litter, 10.
Bred by Joshua Rothrock, Centirten, Ind.
Bred by S. R. Quick & Son, Gosport, Ind.

White Lick 13651a....
C. B. Lockhart.

Union Chief 10305a
S. E. Morton & Co.
Teddy's Daughter 27956a
S. E. Morton & Co.

Daisy C. 27996a.....
G. C. Richwine & Co.

Look Me Over 9037a
S. E. Morton & Co.

Goo Goo Eyes 22242a
S. E. Morton & Co.

115688
Milton Lady

Farrowed May 1, 1903
Litter, 9; 4 boars and 5 sows raised.
Bred by Guy M. Williams, Moscow, Okla.

Judge Lenawee 8523...
L. R. Kuney.

Referee L 7035
Wm. H. Fincle & Son.

Eve K 15792
L. R. Kuney.

Hilda 114240.....
H. J. Howser.

Walter's Onward 4127
H. E. Browning.

Brandy Lady 10722
M. R. Higgins.

115690
Beatrice

Farrowed Dec 24, 1903
Litter, 13; 3 boars and 3 sows raised.
Bred by M. Brewer & Sons, Mt. Hope, Kan.

Dad Tillford 23019
Smith & Dulaney.

Gen. Fred Funston 10531
E. L. Young.
Lady Belle 24782
Smith & Dulaney.

Copia 35292.....
E. L. Young.

Victor Hugo 10223
D. W. Brown.

My Choice 27890
J. U. Howe.

115692
Ostia

Farrowed July 3, 1904
Litter, 14; 3 boars and 5 sows raised.
Bred by M. Brewer & Son, Mt. Hope, Kan.

Dad Tilford 23019....
(See above.)

Copia 35292 .....
E. L. Younng.
- Victor Hugo 10223
  D. W. Brown.
- My Choice 27890
  J. U. Howe.

115694
Penfield Best

Farrowed Apr 2, 1904
Litter, 10; 5 boars and 4 sows raised.
Bred by John Bruder, Penfield, Ill.

Slasher 41543.....
E. J. Jones.
- Hoosier Boy 29877
  David Huber.
- Sfeltischia 52892
  G. W. Nogle.

Perfection 77112.....
B. A. Bruder.
- Wondering Willie 18929
  Leiter Bros.
- May Flower B 45614
  W. E. Jumper.

115696
Golden Nell

Farrowed Apr 16, 1904
Litter, 8; 2 boars and 3 sows raised
Bred by Vineyard Farm Kiron, Ia.
Sold to S. O. Crook, Kiron, Ia.

Iowa A. C. Lad 25169..
Vineyard Stock Farm.
- Tolstoy 12533
  H. F. Homan.
- Ames Princess 50620
  H. L. Cantine.

Vineyard Kate 77346..
S. S. Stolt.
- Oscar Stolt 12823
  B. A. Samuelson.
- Mady S 33158
  B. A. Samuelson.

115698
Jessie

Farrowed Mar 9, 1905
Litter, 8; 1 boar and 3 sows raised.
Bred by J. W. Portlock, Bardolph, Ill.

DeSoto Chief 32227...
L. H. Page & Son.
- DeSoto 15155
  C. Folgate.
- Miss Maud 23728
  L. P. Harris

Page's Best 79692.....
H. B. Louden & Son.
- Jumbo's Perfection 19901
  H. B. Louden & Son.
- Louden's Best 48488
  E. Z. Russell.

115700
Verdie

Farrowed Mar 10, 1905
Litter, 12; 5 boars and 4 sows raised.
Bred by J. W. Portlock, Bardolph, Ill.
Sold to A. J. Fleming, Bardolph, Ill.

DeSoto Chief 32227...
(See above.)

Helen 75846 .....
J. W. Portlock.
- Flashlight 17493
  O. E. Osborn.
- Royalty II 46922
  W. H. Taylor.

115702 Elva Same.

115704
Nancy's Best

Farrowed Mar 16, 1904
Litter, 13; 4 boars and 4 sows raised.
Bred by Moffitt & Son, Prescott, Ia.
Sold to L. E. Madison, Kent, Ia.

Shakespeare's Rival 16785 ..... J. C. Woodburn.
- Shakespeare Jr. 6993 — A. F. Russell.
- Banner Queen II 13852 — J. C. Woodburn.

Lady Bellwood 39914.. Wm. Hughes.
- King Bellwood 13013 — B. F. Bellwood.
- Mis I. C. Welch 18070 — Welch Bros.

115706
Sally

Farrowed Apr 10, 1903
Litter, 10; 4 boars and 6 sows raised.
Bred by Frank Willis, Des Moines, Ia.
Sold to C. Bierma, Altoona, Ia.

John D 23607..... J. D. Stevenson.
- Mo. Chief 12693 — J. D. Stevenson.
- Maid of Arbor 3286 — J. D. Stevenson.

Nency W 57718..... J. C. Jay.
- Rio Jay 9445 — Peter Kutscher.
- Vernie Jay 7160 — J. C. Jay.

115708
Beulah 8th

Farrowed Sep 2, 1904
Litter, 10; 4 boars and 6 sows raised.
Bred by W. S. Penn, Springville, Ia.

Red Prince 2nd 19831.. S. P. & C. M. Carr.
- Red Prince 8915 — H. F. Homan.
- Daisy B II 23806 — S. P. & C. M. Carr.

Beulah 5th 48314..... W. S. Penn.
- Square Business 11591 — W. M. Byerly.
- Beulah 17932 — H. F. Homan.

115710
Goldie

Farrowed Feb 17, 1905
Litter, 12; 3 boars and 4 sows raised.
Bred by W. S. Penn, Springville, Ia.
Sold to F. H. Keever, Prescott, Ia.

Rosewood 31345..... G. E. Wright.
- Lord Clare 18103 — H. A. Hubbard.
- Pet 57368 — E. E. Henderson.

Queen B 48322..... W. S. Penn.
- Square Business 11591 — W. M. Byerly.
- Beulah 3rd 33346 — W. S. Penn.

115712
Katherine

Farrowed Mar 2, 1904
Litter, 8; 1 boar and 4 sows raised.
Bred by O. E. McBride & Son, Reasnor, Ia.
Sold to E. J. Sipe, Reasnor, Ia.

Colonel M 18815..... O. E. McBride.
- J. W's Choice 11135 — J. W. Stribling & Sons
- Josie 37848 — O. E. McBride.

Kitty 72332..... O. E. McBride.
- Clarkie 15815 — N. P. Clark.
- Allie 17354 — J. W. McConeghy.

115714
Queen Estel

Farrowed Oct 25, 1904
Litter, 10; 3 boars and 6 sows raised.
Bred by J. A. Key, Centralia, Mo.
Sold to G. A. Key, Huntsville, Mo.

Large Enough 19219.. S. G. Richards.
- Hero 1567 — O. Walter & Co.
- Queen B 4806 — S. Y. Thornton.

Ruby Rue 46530..... S. G. Richards.
- Dictator 7275 — O'Brien Bros.
- Red Lottie 21722 — S. G. Richards.

115716
Nordica

Farrowed Apr 3, 1904
Litter, 8; 5 boars and 3 sows raised.
Bred by F. E. Miller, Princeton, Ill.
Sold to J. H. Clark, Walnut, Ill.

- Big Gem 37807.....
  - Choice Goods 13115
  - O. Walter & Co.
  - Quen of Stark III 45064
  - J. A. Quinn.
- Mazie M 96262.....
  - King of the Golden Circle 17619
  - J. A. Smith.
  - Zora K 45064
  - Fred Yetter.

115718
Lillian Mc.

Farrowed May 5, 1905
Litter, 9; 5 boars and 2 sows raised.
Bred by E. C. Schreiber, Glidden, Ia.
Sold to S. M. McCrary, Glidden, Ia.

- Improver E. C. S. 34203 .....
  - Farmer's Choice II 25447
  - H. B. Farmer.
  - Grand Starr 80230
  - F. M. Starr.
- Miss Marconi .....
  - Marconi B 20185
  - D. W. Brown.
  - Red Rose of Carroll 85314
  - S. B. Alsbach.

115720
Lady Mc.

Farrowed May 30, 1905
Liter, 7; 2 boars and 4 sows raised.
Bred by E. C. Schreiber, Glidden, Ia.
Sold to S. M. McCrary, Glidden, Ia.

- Improver E. C. S. 34203 .....
  - (See above.)
- Happy Susan 107852..
  - Marconi B 20185
  - D. W. Brown.
  - Red Rose of Carroll 85314
  - S. B. Alsbach.

115722
Miss Russell II

Farrowed Oct 14, 1904
Litter, 7; 3 boars and 2 sows raised.
Bred by A. E. Pouch, Charitan, Ia.
Sold to W. J. S. Taylor, Humeston, Ia.

- Orion Chip 10375.....
  - Orion 5293
  - N. P. Clark.
  - Iowa Alice 17474
  - S. E. McCullough.
- Miss Russell 69510....
  - Sneed's Choice 11669
  - Harry Sneed.
  - Mrs. Roberts 18132a
  - Wm. Roberts & Son.

115724 Elmendorf's Choice

Farrowed Mar 10, 1903
Litter, 11; 4 boars and 4 sows raised.
Bred by M. M. Elmendorf, Lacona, Ia.
Sold to W. J. S. Taylor, Humeston, Ia.

- Allendale 16265.....
  - Blakesburg Hero 11361
  - C. H. Searle.
  - Lottie H 26946
  - C. C. Keil.
- Monetta 44466.....
  - Corsair 9653a
  - J. W. Stribling & Son.
  - Ruth Taylor 18600a
  - W. J. S. Taylor.

115726
Snyder's Choice

Farrowed Apr 14, 1903
Litter, 7; 3 boars and 4 sows raised.
Bred by A. J. Draper, Corydon, Ia.
Sold to Fred Snyder, Humeston, Ia.

- Yetter II 15063.....
  - Oom Paul K 7551
  - John Sowers.
  - Wonder Maid 12354
  - Fred Yetter.
- Red Rose 6th 47046....
  - Yetter 15063
  - Fred Yetter.
  - Minx 18736
  - Fred Yetter.

115728
Zella III

Farrowed Apr 16, 1903
Litter, 9; 2 boars and 2 sows raised.
Bred by W. J. S. Taylor, Humeston, Ia.

Geo. W. 18887.....
O. E. Osborn.

Pilot 12075
J. W. Stribling & Son.

Miss Watson 24300
J. R. Watson.

Zella II 45470.....
W. J. S. Taylor.

Alto III 10103
G. W. Trone.

Zella 22098a
W. J. S. Taylor.

115730
Vinnie 5th

Farrowed May 4, 1902
Litter, 5; 2 boars and 3 sows raised.
Bred by W. J. S. Taylor, Humeston, Ia.

King 13347.....
Jas. T. Eveland.

Red Cloud 9375
E. B. McClelland.

Opechee 22170a
W. J. S. Taylor.

Vinnie 4th 45472.....
W. J. S. Taylor.

Alto III 10103
G. W. Trone.

Vinnie III 15406a
W. J. S. Taylor.

115732
Victor Girl

Farrowed Mar 27, 1904
Litter, 6; 2 boars and 2 sows raised.
Bred by S. L. Dunlap, Irwin, Ia.
Sold to Thos. G. Gawley, Irwin, Ia.

Spring Hill Victor 29437 .....
J. W. Reynolds.

Victor 29435
Bowman & Fitch.

Lady Marti 24016
J. W. Reynolds & Son.

Spring Hill Duchess 1st 72486 .....
A. B. Wingerd.

Imp's Boy 17151
A. B. Wingerd.

Red Duchess 44096
John Wilkin.

115734
Lady Lucile

Farrowed Apr 2, 1904
Litter, 7; 2 boars and 3 sows raised.
Bred by O. S. Larson.

None Such 23097.....
J. W. Greenfield.

Teddy R 14257
H. S. Allen.

Red Clover II 28092.
J. W. Greenfield.

Bess L 78478.....
O. S. Larson.

Jumbo Red 18265
W. L. Addy.

Miss Larson 62664
Geo. Armstrong.

115736
Best

Farrowed Mar 22, 1905
Litter, 9; 3 boars and 6 sows raised.
Bred by Tom Frazier, Morgan, Tex.
Sold to E. E. Pool, Collier, Tex.

Don JJuan 20341.....
Ed. Edmonson.

Prince Regent 5549
Nat Edmonson.

Miss Clark 42624
Nat Edmonson.

Mag 69842.....
Tom Frazier.

Nat's Last 16277
Nat Edmonson.

Marzella 11478
J. S. Stonebraker.

115738
Ellie

Farrowed Aug 25, 1901
Litter, 14; 5 boars and 5 sows raised.
Bred by Tom Frazier, Morgan, Tex.
Sold to E. E. Pool, Collier, Tex.

Gen Cronje 6829 .....
G. W. Seckman.

Lord Gold Dust 4181
G. W. Seckman.

Goldie O 11422
G. W. Seckman.

Viviana 12266.....
J. S. Stonebraker.

Thawville Prince 4141
J. S. Stonebraker.

Vivian 4698
J. S. Stonebraker.

115740
Superior

Farrowed Mar 15, 1903
Litter, 8; 3 boars and 3 sows raised.
Bred by E. E. Pool, Collier, Tex.

Chaffee 7921.....
Tom Frazier.

Highland Laddie 4255
Nat Edmonson.

Bosque Belle 1436
J. M. Stonebraker.

Patti 18296.....
Tom Frazier.

Gen Cronje 6829
G. W. Seckman.

Viviana 12266
J. S. Stonebraker.

115742
Ruby

Farrowed Sep 7, 1904
Litter, 14; 5 boars and 3 sows raised.
Bred by W. Sidders, Bennett, Neb.
Sold to W. M. Retzlaff, Bennett, Neb.

Ideal Improver 25459..
Bowman & Fitch.

Improver II 13365
O. S. West.

Ideal Jewel 21656
Geo. Briggs & Son.

Red Belle 45216.....
W. Sidders.

Clay Chief 5761
H. B. Louden & Son.

Model Belle 12812
Walt Sidders.

115744
Orion Pet

Farrowed Apr 8, 1903
Litter, 9; 4 boars and 5 sows raised.
Bred by John H. Chinn, Marshalltown, Ia.

Victor 12247.....
S. E. McCullough.

Orion 5293
N. P. Clark.

Zoo V 15558
Wm. Roberts & Son.

Madena 44334.....
John H. Chinn.

Fred Funston 10131
John Henderson.

Bird's Rose 41706
G. J. McKinnon.

115746 Orion Girl Same.

115748
Mary V

Farrowed Mar 11, 1905
Litter, 13; 4 boars and 4 sows raised.
Bred by John H. Chinn, Marshalltown, Ia.
Sold to W. H. Vosburg, Gilman, Ia.

Dick Figg 1713.....
W. D. McClure.

Victor 8435
J. R. McClure.

Lady W. 22840
West & Salisbury.

Orion Girl 115746 ....
John H. Chinn.

Victor 12247
S. E. McCullough.

Madena 44334
John H. Chinn.

115750
Lottie

Farrowed Jan 10, 1904
Litter, 10; 1 sow raised.
Bred by August Sonneland, Harlan, Ia.
Sold to B. F. Beoland, Portsmouth, Ia.
Resold to Mrs. Mabel Gries, Tennant, Ia.

Red Chief 26135.....
J. H. Menzel.

Teddy 16211
N. P. Clark.

Miss Dale 33040
Ira Van Ausdal.

Laura S 75336.....
Aug. Sonneland.

Climax 12205
O. N. Wody.

Leonora 5th 40890
Jas. Frakjar.

115752
Myrtle

Farrowed May 28, 1905
Litter, 10; 2 boars and 8 sows raised.
Bred by W. C. Parks, Ottawa, Kan.
Sold to I. P. Ray, Ottawa, Kan.

Once Again 36367.....
Wm. Roberts & Son.

Scratch 26159
Wm. Roberts & Son.

Anna Roberts 22454
Wm. Roberts & Son.

Helen 72792.....
W. C. Parks.

Iowa Boy 20183
S. E. Morton & Co.

Iowa Jennie 49426
Wm. Roberts & Son.

115754
Ottawa's Queen

Farrowed Sep 20, 1904
Litter, 14; 2 boars and 12 sows raised.
Bred by W. C. Parks, Ottawa, Kan.
Sold to Cad Rozell, Ottawa, Kan.

Roycroft King 11115..
West & Salisbury.

Prince Perfection 8351a
Geo. L. Reader.

Inter State Belle VII 21354a
West & Salisbury.

Iowa Jennie 49426....
Wm. Roberts & Son.

Broad Back Jr. 13451
Wm. Roberts & Son.

Malinda 22470
Wm. Roberts & Son.

115756
Fern

Farrowed Oct. 1, 1905
Litter, 8; 5 boars and 3 sows raised.
Bred by J. A. Woodbury, Ottawa, Kan.
Sold to W. C. Parks,
Resold to J. H. Horner, Ottawa, Kan.

King Sofola 35411.....
J. I. Houser.

Eri J 20755
Eri Huxtable.

Lady Mc 51210
McFarland Bros.

Lady Good Enough 69836 .....
J. A. Woodbury.

Roycroft King 11115a
West & Salisbury.

Lady G. N. 28048
Newton Bros.

115758
Zona

Farrowed Apr 16, 1905
Litter, 10; 4 boars and 6 sows raised.
Bred by J. A. Woodbury.
Sold to W. C. Parks, Ottawa, Kan.
Resold to H. Hayden, Ottawa, Kan.

King Sofola 35411.....
(See above.)

Lady G. N. 28048.....
Newton Bros.

Woodburn 3841
J. C. Woodburn.

Lady Grace N 15774
A. Stevenson.

115760
Virgil

Farrowed Oct. 2, 1904
Litter, 10; 3 boars and 7 sows raised.
Bred by W. C. Parks, Ottawa, Kan.
Sold to N. A. Harker, Ottawa, Kan.

Roycroft King 11115a..
West & Salisbury.

Prince Perfection 8351a
Geo. L. Reader.

Inter State Belle VII 21354a
West & Salisbury.

Maggie M. 64882.....
J. J. Fairchild.

Fairfield Chief 18957
H. B. Louden & Son.

Pauline F 21846
Newton Bros.

115762 Jane Hanks

Farrowed Apr 10, 1905
Litter, 9; 4 boars and 3 sows raised.
Bred by J. A. Woodbury, Ottawa, Kan.
Sold to W. C. Parks, Ottawa, Kan.
Resold to I. P. Ray, Ottawa, Kan.

- King Sofola 35411.... (J. I. Houser.)
  - Eri J 20755 (Eri Huxable.)
  - Lady Mc 51220 (McFarland Bros.)
- Lady Too Good 69834.. (J. A. Woodbury.)
  - Roycroft King 11115a (West & Salisbury.)
  - Lady G. N. 28048 (Newton Bros.)

115764 Mary Hanks Same. Sold and Resold to same.

115766 Nora

Farrowed Apr 16, 1905
Litter, 10; 4 boars and 6 sows raised.
Bred by J. A. Woodbury, Ottawa, Kan.
Sold to W. C. Parks, Ottawa, Kan.
Resold to I. P. Ray, Ottawa, Kan.

- King Sofola 35411.... (See above.)
- Lady G. N. 28048..... (Newton Bros.)
  - Woodburn 3841 (J. C. Woodburn.)
  - Lady Grace N 15774 (A. Stevenson.)

115768 Blue Bell Same. Sold and Resold to same.

115770 Lou Same. Sold to same. Same. Sold and resold t

115772 Audrey o amee.

115774 Retta

Farrowed Apr 5, 1905
Litter, 7; 5 boars and 2 sows raised.
Bred by J. A. Woodbury, Ottawa, Kan.
Sold to W. C. Parks, Ottawa, Kan.
Resold to I. P. Ray, Ottawa, Kan.

- King Sofola 35411.... (See above.)
- Lady Good 69838..... (J. W. Woodbury.)
  - Roycroft King 11115a (West & Salisbury.)
  - Lady G. N. 28048 (Newton Bros.)

115776 Ruth Same. Sold and resold to same.

115778 Ester

Farrowed Mar 26, 1904
Litter, 8; 4 boars and 4 sows raised.
Bred by W. I. McCall, Baldwin, Kan.
Sold to W. C. Parks, Ottawa, Kan.
Resold to I. P. Ray, Ottawa, Kan.

- Douglas Chief 36529... (F. M. Lobugh.)
  - Showalter's Choice 17155 (W. F. Garrett.)
  - Pearl III 46676 (W. H. Ward.)
- Ida 96536..... (W. I. McCall.)
  - Chief Pawnee 26173. (R. B. Piree.)
  - Bever Bu ne 79590 (N. E. Beaver.)

115780 Shirley Same. Sold to same. Resold to Lyod Oyler

115782 Alma L.

Farrowed Oct. 1, 1904
Bred by J. A. Woodbury, Ottawa, Kan.
Sold to W. C. Parks, Ottawa, Kan.
Resold to N. A. Harker, Ottawa, Kan.

- King Sofola 35411.... (Eri J 20755 / Eri Huxtable)
- J. I. Houser. (Lady Mc 51210 / McFarland Bros.)
- Lady Goodenough 69836 (Roycroft King 11115a / West & Salisbury.)
- J. A. Woodbury. (Lady G. N. 28048 / Newton Bros)

115784 Meda Same. Sold to same. Resold to M. S. Rogers, Lyndon, Kan.

115786 Park's Choice

Farrowed Oct. 2, 1904
Litter, 10; 3 boars and 7 sows raised.
Bred by W. C. Parks, Ottawa, Kan.
Sold to N. A. Harker, Ottawa, Kan.

- Roycroft King 11115a.. (Prince Perfection 8351a / Geo. L. Reader. / Inter State Belle VII 21354a / West & Salisbury.)
- West & Salisbury.
- Meggie M 64882..... (Fairfield Chief 18957 / H. B. Louden & Son.)
- J. J. Fairchild. (Pauline F 21846 / Newton Bros.)

115788 Pearl Same. Sold to same.

115790 Isabel

Farrowed Oct. 2, 1904
Litter, 9; 3 boars and 6 sows raised.
Bred by W. C. Parks, Ottawa, Kan.
Sold to Frank McGee, Ottawa, Kan.

- Roycroft King 11115a.. (See above.)
- Katie 64890 ..... (Fairfield Chief 18957 / H. B. Louden & Son.)
- J. J. Fairchild. (Daisy F 21854 / Newton Bros.)

115792 Shady Nook Queen Same. Sold to J. C. Netherton, Ottawa Kan.

115794 Inez

Farrowed Oct. 5, 1904
Litter, 9; 4 boars and 3 sows raised.
Bred by J. A. Woodburn, Ottawa, Kan.
Sold to W. C. Parks, Ottawa, Kan.
Resold to Cad Rozell, Ottawa, Kan.

- King Sofola 35411.... (Eri J 20755 / Eri Huxtable.)
- J. I. Houser. (Lady Mc 51210 / McFar and Bros.)
- Lady Too Good 69834.. (Roycroft King 11115a / West & Salisbury.)
- J. A. Woodbury. (Lady G. N. 2804 / Newton Bros.)

115796 Susan Same. Sold to same. Resold to Frank Emers

115798 Jeannette

on, Ottawa, Kan.
Farrowed Mar 17, 1905
Litter, 10; 4 boars and 6 sows raised.
Bred by Eb. Rozell, Ottaka, Kan.
Sold to A. J Crandall, Ottawa, Kan.

- King Wonder II 30473.. (King B 21027 / S. Y. Thornton.)
- M. M. Walker & Son. (Polly Wonder 24662 / McFarland Bros.)
- Jennie 73238..... (Roycroft King 11115a / West & Salisbury.)
- L. A. Boyes. (Green Lawn Victoria / N. B. Sawyer.)

115800 Julia Same. Sold to J. H. Horner.

115802
Marie Harker

Farrowed May 19, 1905
Litter, 10; 5 boars and 3 sows raised.
Bred by Eb. Rozell, Ottawa, Kan.
Sold to N. A. Harker, Ottawa, Kan.

King Wonder II 30473.. (See above.)

Capitola S 49430.....
Wm. Huxtable.

Red Buck S 13413
W. S. Hill.

Elba I 31296
Daniel Rich.

115804 Susie Lyons Same. Sold to H. W. Lyons, Ottawa, Kan.

115806
Bettie Wall

Farrowed May 10, 1905
Litter, 8; 3 boars and 4 sows raised.
Bred by Eb Rozell, Ottumwa, Kan.
Sold to En Wall, Richmond, Kan.

King Wonder II 30473.. (See above.)

Ottaw Belle 113726....
Bb. Rozell.

Red Chief II 23481
S. Y. Thornton.

Thornton's Choice 73240
S. Y. Thornton.

115808 Polly Rogers Same. Sold to Harden Rogers, Ottawa, Kan.

115810
Mary Scott

Farrowed May 20, 1905
Litter, 5; 2 boars and 3 sows raised.
Bred by Eb. Rozell, Ottawa, Kan.
Sold to Mrs. E. Scott, Ottawa, Kan.

King Wonder II 30473.. (See above.)

Kansas Queen 113728..
Eb. Rozell.

Climax II 23361
McFarland Bros.

Mc's Choice 43242
McFarland Bros.

115812 Louise Horner Same. Sold to J. H. Horner, Ottawa, Kan.

115814
Perle Scott

Farrowed Mar 10, 1905
Litter, 11; 1 boar and 10 sows raised.
Bred by Eb. Rozell, Ottawa, Kan.
Sold to Mrs. E. Scott, Ottawa, Kan.

King Wonder II 30473.. (See above.)

Thornton's Choice 73240 .....
S. Y. Thornton.

Silvey 16003
S. Y. Thornton.

Gold Drop 39096
S. Y. Thornton.

115816
Jane II

Farrowed Oct. 5, 1905
Litter, 12; 2 boars and 1 sow raised.
Bred by R F. Norton, Clay Center, Kan.
Sold to S. H. Earley, Clay Center, Kan.

J. T. Woods 37811....
R. F. Norton.

Norton's Wonder 24685
John W. Jones.

Reo. S. III 76208
R. F. Norton.

Jane 63840.....
John W. Jones & Co.

Fancy Jumbo 17163
H. B. Louden.

Fancy Jane 57234
John W. Jones & Co.

115818
Clytemnestra

Farrowed June 10, 1903
Litter, 10; 5 boars and 5 sows raised.
Bred by Lucien Savage, Wagoner, Ind.
Sold to J. F. Kroft, Disco, Ind.

- Chieftain 8925a.....
  - Ellwood's Index 8345a / Robt. Utter & Son.
  - Beauty A III20324a / S. R. Quick & Son.
- Isabel 28154a .....
  - King Fisher 8751a / G. T. Markley.
  - Lora 28150a / W. C. Legg.

115820
Nelly Mc.

Farrowed Apr 6, 1904
Litter, 11; 3 boars and 4 sows raised.
Bred by W. H. Reed, Whitewater, Wis.
Sold to C. H. McCafferty, Manston, Wis.

- Ideal Perfection 27415.
  - Trebble 14725 / S. E. Morton & Co.
  - Daisy F 35158 / Husman & Harmon.
- Rose R 66760.....
  - Morgan Farm D 18 17467 / W. L. Bonnett.
  - Reed's Choice 43212 / P. W. Reece.

115822 Lady May Same. Sold to same. Resold to Geo. Hofmeister, Union Center, Wis.

115824
Winefred

Farrowed Mar 9, 1905
Litter, 13; 2 boars and 4 sows raised.
Bred by C. H. McCafferty, Mauston, Wis.

- Iowa Tom 22927.....
  - Red Chief II 13193 / Lawrence Long.
  - Belle of Union 31334 / R. Nauman.
- Benson Queen 40398...
  - Gold Dust 12385 / Wm. Shoultz.
  - Dump 34344 / Jos. Vogel.

115826
Fashion Lady

Farrowed Mar 25, 1904
Litter, 4; 1 boar and 2 sows raised.
Bred by U. G. Davidson, Manson, Ia.

- Dandy Orion 24213....
  - Orion 5293 / N. P. Clark.
  - Miss Profit II 50568 / Manley & Co.
- Mollie's Rival 81034...
  - Leo Tolstoi 16037 / H. F. Homan.
  - Mollie Bawn 41690 / U. G. Davidson.

115828
Crimson Queen

Farrowed Apr 1, 1905
Litter, 15; 3 boars and 6 sows raised.
Bred by U. G. Davidson, Manson, Ia.
Sold to Paul A. Smith, Tripoli, Ia.

- Dandy Orion 24213....
  (See above.)
- She's a Blossom 54630..
  - Cardinal Chief 16625 / H. L. Cantine.
  - Peerless Block 28762 / U. G. Davidson.

115830
Lady Smith

Farrowed May 1, 1904
Litter, 10; 2 boars and 5 sows raised.
Bred by J. B. Jones, Franklin, Ind.
Sold to W. S. Rollins, N. Vernon, Ind.

- Col. Springer 12983a...
  - Walter Allison 11253a
  - S. E. Morton & Co.
  - Helen Top Line 25950a
  - R. C. Watt.
- Cotton Belle 25534a...
  - King C 9377a
  - S. E. Morton & Co.
  - Belma Wonder 21874a
  - O. Walter & Co.

115832
Rosy Red 2nd

Farrowed Mar 24, 1904
Litter, 12; 4 boars and 3 sows raised.
Bred by H. T. Christensen, Platte, S. D.
Sold to Fred Bossen, Platte, S. D.

- Wide Awake 27843....
  - Advance 10697
  - D. W. Brown.
  - Matchless 29076
  - Bowman & Fitch.
- Rosy Red 28724a.....
  - Glendale Chief 9623a
  - Ira Van Ausdal.
  - Mary 24644a
  - E. Z. Russell.

115834 Darlington Cherry

Farrowed Apr 23, 1905
Litter, 8; 5 boars and 3 sows raised.
Bred by H. T. Christensen, Platte, S. D.
Sold to Fred Bossen, Platte, S. D.

- Climax B 21019.....
  - Layton 10633
  - A. G. Selway.
  - Blanch B 38048
  - C. Folgate.
- Rosy Red 2nd 115832..
  - Wide Awake 27843
  - Bowman & Fitch.
  - Rosy Red 28724a
  - E. Z. Russell.

115836
Adam's First

Farrowed Aug 29, 1904
Litter 7; 3 boars and 2 sows raised.
Bred by Ernest Pancake Ranson, Ill.

- Ranson 1st 24363.....
  - Van Doren's Choice
  - C. P. Van Doren.
  - Daylight II 32164
  - E. B. Watson.
- Gayety 70070.....
  - My Choice 15097
  - T. E. Laurie
  - Oakland Queen III 40416
  - T. E. Laurie.

115838
Red Bud

Farrowed Oct. 21, 1904
Bred by Ernest Pancake Ranson, Ill.

- Ranson 1st 24363.....
  (See above.)
- Maggie P 70060.....
  - Deer Park Chief 19837
  - S. E. Morton & Co.
  - Bell of Deer Park 48368
  - T. W. Stoner.

115840
Mollie

Farrowed May 7, 1904
Litter, 7; 4 boars and 3 sows raised.
Bred by Frank Gentleman, Ottawa, Ill.
Sold to Ernest Pancake, Ranson Ill.

- Tom Scott 16305.....
  - Red Rock 12325
  - E. H. Deal.
  - Red Queen 12794
  - Fred Yetter.
- Modesty 70066 .....
  - King Wonder 14131
  - Fred Yetter.
  - Burr Oak Bell 29694
  - Frank Gentleman.

115842 Dora

Farrowed Oct. 10, 1904
Litter, 7; 5 boars and 2 sows raised.
Bred by Ernest Pancake Ransom Ill.

Ransom 1st 24363.... Van Doren's Choice 9919
T. E. Laurie. C. P. Van Doren.
Daylight 2nd 32164
E. B Watson.

Ottawa Princess 70062. Gold Dust 12385
A. F. Horning. Wm. Shoultz.
Daisy Glen 48364
T. W. Stoner.

115844 Bettie Same.

115846 Red Daisy

Farrowed Apr 22, 1904
Litter, 9; 4 boars and 5 sows raised.
Bred by A. F. Horning, Ottawa, Ill.
Sold to Ernest Pancake, Ransom, Ill.

Corrector H 23203.... Horning's Corrector 16587.
Geo. Horning. E. H. Gifford.
May H 32918
W. C. Horning.

Maggie P 70060..... Deer Park Chief 19837
A. F. Horning. S. E. Morton & Co.
Bell of Deer Park 48368
T. W. Stoner.

115848 Daisy Red Same.

115850 Sweetheart

Farrowed Mar 24, 1905
Litter, 12; 4 boars and 6 sows raised.
Bred by Wm. Malcolm, Bigelow, Minn.
Sold to Fred Hanks, Winnebago, Minn.

Dale 35169..... Orion's Profit 29243
Fairchild & Stevenson. Manley & Co.
Lady Rickey 41122
Manley & Co.

Queen 95224..... Malcolm Model 13879
Wm. Malcolm. R. C. Watt.
Darling 19072
T. E. Bly.

115852 Abbott's Block

Farrowed Apr. 1 1905
Litter, 6; 3 boars and 3 sows rasied.
Bred by Joseph Bouska, Calmar, Ia.
Sold to S. C. Abbott, Storm Lake, Ia.

Bouska M. 25763 .... International 8795a.
Thos. Bennett. Thos Bennett.
Cyclopedia II 19716a.
Thos. Bennett.

Bouska Queen 79670 .. Oak Lawn 16447.
Upton Bros. Will Banks.
Miss Wragg 32108.
West & Salisbury.

115854 Saffy

Farrowed Apr. 1 1905.
Litter, 6; 3 boars and 3 sows raised.
Bred by Joseph Bouska, Calmar, Ia.
Sold to S. C. Abbott, Storm Lake, Ia.

Belle Walker 32201 ... Beulah 2nd 18475.
Wm. Harshbarger. W. O. Coleman.
Duroc Lady 76422.
Walker Bros.

Saffron 112842 ..... Choice B. 19277.
Joseph Bouska. N. P. Clark.
Pumpkin Pie 44254.
J. M. O'Brien.

115856
Tulip

Farrowed Sept. 16 1901.
Litter, 8; 2 boars and 6 sows raised.
Bred by E. Z. Russell, Blair, Neb.
Sold to Carl Hansen, Herman, Neb.

Glendale Chief 9623a. — Ira VanAusdal.
- Indicator 8149a. — J. M. Orr.
- Pearley V 19398a. — Ira VanAusdal.

Lady Josephine 22736a — E. Z. Russell.
- Silver Dick Banner 7943a. — W. L. Addy.
- Lady Elinor 16620a. — West & Salisbury.

115858 Sophie — Same. Sold to same.

115860
Gilt Edge III

Farrowed Sept. 15 1904
Litter, 14; 3 boars and 8 sows raised.
Bred by A. P. Alsin, Boone, Ia.
Sold to G. F. Starkey, Boone, Ia.

Model Boy 15323 .... — Geo. Briggs & Son.
- Higgins Model 3251. — M. R. Higgins.
- Mina III 36128. — Geo. Briggs & Son.

Gilt Edge 77752..... — A. L. Lynch.
- Lynch King 12663. — W. H. Hughes.
- Mary 22496. — A. L. Lynch.

115862
Jennie

Farrowed July 15 1905.
Litter, 10; 3 boars and 3 sows raised.
Bred by A. P. Alsin, Boone, Ia.
Sold to G. F. Starkey, Boone, Ia.

Nash's Model 21395.. — T. G. Nash.
- Corn Cracker 14205. — W. H. Taylor.
- May Louden 15652. — H. B. Louden.

Gilt Edge III 115860.. — A. P. Alsin.
- Model Boy 15323. — Geo. Briggs & Son.
- Gilt Edge 77752. — A. L. Lynch.

115864
Sister

Farrowed July 15 1905
Litter, 10; 3 boars and 3 sows raised.
Bred by A. P. Alsin, Boone, Ia.
Sold to G. F. Starkey, Boone, Ia.

Nash's Model 21395 .. — T. G. Nash.
- Corn Cracker 14205. — W. H. Taylor.
- May Louden 15652. — H. B. Louden.

Gilt Edge III 115860.. — A. P. Alsin.
- Model Boy 15323. — Geo. Briggs & Son.
- Gilt Edge 77752. — H. B. Louden.

115866 Mabel — Same. Sold to same.

115868
Sally G. II

Farrowed May 30 1904
Litter, 12; 4 boars and 4 sows raised.
Bred by A. P. Alsin, Boone, Ia.
Sold to W. H. Bonker, Boone, Ia.

Model Boy 15323 ..... — Geo. Briggs & Son.
- Higgins Model 3251. — M. R. Higgins.
- Mina III 36128. — Geo. Briggs & Son.

Sally G. 57332 ..... — J. T. Dollison.
- Col. Shaffer 12625. — N. L. Niles & Son.
- Susie 33128. — J. T. Dollison.

115870
Golden Pearl

Farrowed May 21 1905.
Litter, 10; 3 boars and 4 sows raised.
Bred by W. J. Hartung, Maxwell, Ia.
Sold to W. F. Stratton, Cambridge, Ia.

Gold Standard 33231 — O. S. Gilbert.
- Gilbert's King 25015. — F. H. Herring.
- Daisy G. 59664. — D. Nauman & Son.

Pearl 85328 — W. H. Hartung.
- Billy K. 20373. — O. S. West.
- Dear's Daisy 49968. — W. J. Hartung.

115872 Belle of Boone II

Farrowed Apr. 9 1904.
Litter, 9; 3 boars and 3 sows raised.
Bred by W. R. Bennethum, Madrid, Ia.
Sold to A. P. Alsin, Boone, Ia.
Resold to J. W. Owens, Waterloo, Ia.

Nash's Model 21395 — T. G. Nash.
- Corn Cracker 14205. — W. H. Taylor.
- May Louden 15652. — H. B. Louden & Son.

Belle of Boone 77758 — W. R. Bennethum.
- Magic 14065. — E. C. Harrison.
- Polk Girl 34354. — B. A. Shafer.

115874
Mo. Belle II

Farrowed Mar. 2 1904.
Litter, 13; 5 boars and 2 sows raised.
Bred by A. P. Alsin, Boone, Ia.
Sold to Wm. Banks, Burt, Ia.

Morton's Choice 20347 — S. E. Morton & Co.
- Allison Jr. 6535a. — Wm. Roberts & Son.
- Walt's Best 24412a. — S. E. Morton & Co.

Missouri Belle 47270 — J. C. Woodburn.
- Shakespeare Jr. 6993. — A. F. Russell.
- Lady Fashion 9894. — J. C. Woodburn.

115876
Edna

Farrowed May 15 1903.
Litter, 3; 2 boars and 1 sow raised.
Bred by W. G. Farish, Johnson, Ark.
Sold to Frank Pool, Fayetteville, Ark.
Resold to Agrl. Dept., Experiment Sta., Fayetteville, Ark.

John R. 15081 — R. M. Snoddy.
- Cresent 11193. — M. Stultz.
- Kathleen 24746. — Jos. Vogel.

Mary 61904 — R. S. Thomas.
- Lassie's Nathan 10013. — W. L. Addy.
- Alter 29720. — R. S. Thomas.

115878
Miss Producer

Farrowed Mar. 24 1905.
Litter, 11; 2 boars and 6 sows raised.
Bred by B. W. Harned, Beaman, Mo.
Sold to G. W. Bullock, Calhoun, Mo.

Second Surprise 20269 — Powell & Rudy.
- Surprise 10817. — G. W. Trone & Son.
- May T. 38062. — G. W. Trone & Son.

Producer III 40808 — B. W. Harned.
- Ingomar 7897a. — D. A. Shafer.
- Producer 40804. — W. C. McFarland.

115880
Illinois Queen

Farrowed Mar. 20 1904.
Litter, 6; 1 boar and 4 sows raised
Bred by J. W. Killam, Shelbyville, Ill.
Sold to R. W. Lacy, Virginia, Ill.

Red King 12087a.....
J. W. Killam.

Kismet 10269a.
J. W. Killam.

Waxey 25856a.
Theo. Werth.

Fanney Joker 32184a..
J. W. Killam.

Kenneth 10677a.
O. Walter & Co.

Lengthy 25860a.
J. W. Killam.

115882 Queen of the Land Same. Sold to same.

115884
Amy S.

Farrowed May 21 1905.
Litter, 10; 6 boars and 4 sows raised.
Bred by E. F. Lant, Parsons, Kan.
Sold to H. C. Sporleder, Parsons, Kan.

Kan. Prince 21221 ....
S. Y. Thornton.

Ohio King 12179.
Samuel Young.

Bird III 34490.
S. Y. Thornton.

Equality 91510 .....
E. F. Lant.

Ladore 9389.
M. H. Alberty.

Queen Bettie 40216.
S. Y. Thornton.

115886
Gypsy

Farrowed Mar. 17 1905.
Litter, 11; 1 boar and 6 sows raised.
Bred by W. J. Hartung, Maxwell, Ia.
Sold to Lou Morgan, Bondurant, Ia.

Prince Perfection 33229 .....
G. A. Munson.

King Perfection 16235.
O. S. West.

Maxwell Belle 33480.
C. W. & Wm. Reed.

Lady Bonnie 85334 ...
W. J. Hartung.

Billi K. 20373.
O. S. West.

Zula Queen 49966.
W. J. Hartung.

115888
Clara's Pride

Farrowed Mar. 31 1905
Litter, 10; 5 boars and 5 sows raised.
Bred by L. J. Owen, Rockwell City, Ia.
Sold to O. Ohandien, Rockwell City, Ia.

Perfect Perfection 33379 .....
H. Lohr.

Perfection B. 24799.
D. E. Garrett.

Lake Side Daisy 28106.
G. Behrends.

Tip Top Queen 81996.
G. Behrends.

Long Tucker 18219.
O. B. Stribling & Co.

Tip Top II 45112.
G. Behrends.

115890
Stella D. V

Farrowed Sept. 22 1902
Litter, 10; 4 boars and 5 sows raised.
Bred by Carl Scott, Muncie, Ind.

Ed's Col. 8035a.....
S. E. Morton & Co.

Walt's Col. 5795a.
S. E. Morton & Co.

Variety 13th 15242a.
S. E. Morton & Co.

Stella D. III 22716a..
Carl Scott.

Orange Lad 7855a.
G. W. Titsworth.

Stella D. 18074a.
Phelps & Scott.

115892 Stella D. IV Same. Sold to same.

115894
Love's Charity

Farrowed Sept. 18 1904
Litter, 8; 2 boars and 5 sows raised.
Bred by Carl Scott, Muncie, Ind

Prince of Col. 13571a.
Carl Scott.

Carl's Col. 10419a.
Carl Scott.

Gladness S. 27702a.
J. S. Whitworth.

Love 35060a .....
J. E. Cheesman.

Longman 8969a.
A. Fodora.

Miss Watkins 20706a.
Warren Watkins.

115896 Love's Faith Same. Sold to same.

115898
Gladness S. II

Farrowed May 10 1903.
Litter, 8; 4 boars and 4 sows raised.
Bred by Carl Scott, Muncie, Ind.

Carl's Col. 10419a....
Carl Scott.

Ed's Col. 8035a
S. E. Morton & Co.

Della Scott 22714a.
Carl Scott.

Gladness S. 27702a....
J. S. Whitworth.

Searchlight 9579a.
M. P. Cannon.

Gladness 20406a.
C. C. Brawley & Co.

115900 Gladness S. IV Same. Sold to same.

115902 Gladness S. III Same. Sold to same.

115904
Baker Girl II

Farrowed Oct. 28 1902
Bred by J. B. Jones, Franklin, Ind.
Sold to C. B. Lockhart, Martinsville, Ind.
Resold to Carl Scott, Muncie, Ind.

Baker's Bred Right 10463a .....
W. K. Baker & Son.

Barron Flash 7215a.
F. F. Failor.

Betsey's Last 24244a.
Baker & Son.

Franklin Rose 20474a..
Bell & Reid.

Si Klegg 5369a.
Nathan Wood.

Red Bird Queen III 12550a.
Bell & Reid.

115906 Baker Girl Same. Sold and resold to same.

115908
Gertrude S. S.

Farrowed April, 1903.
Bred by G. V. Beamer & Son, Wabash, Ind.
Sold to Carl Scott, Muncie, Ind.

S. S. Col 9765a.....
S. S. Puckett.

Ohio Chief 8727a.
S. E. Morton & Co.

Variety 18th 20586a.
S. E. Morton & Co.

Buckeye Belle 27292a..
S. S. Puckett.

Dictator Chief 8451a.
S. S. Puckett.

Bonnie Belle 18088a.
S. E. Morton & Co.

115910
Love

Farrowed Apr. 2 1903.
Litter, 11; 3 boars and 7 sows raised.
Bred by J. E Cheesman, Winchester, Ind.
Sold to Carl Scott, Muncie, Ind.

Longman 8969a .....
A. Fodora.

Nutwood 6399a.
Thos. Bennett.

Jessup's Queen 14018a.
Eli S. Jessup.

Miss Watkins 20762a..
Warren Watkins.

Trustee 7641a.
Warren Watkins.

Jessie M. 14080a.
S. E. Morton & Co.

115912

E. K.'s Choice

Farrowed Mar. 5 1905.
Litter, 12; 4 boars and 5 sows raised.
Bred by J. M. Swope, Frankfort, Ind.
Sold to Carl Scott, Muncie, Ind.

Allison S. 13641a..... (Walt's Allison 10907a. / S. E. Morton & Co.) (Storm Girl VII 28752a. / S. E. Morton & Co.)
S. E. Morton & Co.

Best of All 31190a.... (Chief of Indiana 10513a / Ira Jackson.) (Big Bess 27434a. / M. Stultz.)
Pursifull & Botts.

115914

C. W.'s Lady

Farrowed Apr. 5 1904.
Litter, 8; 3 boars and 4 sows raised.
Bred by C. B. Lockhart, Martinsville, Ind.
Sold to Carl Scott, Muncie, Ind.

Col. Walt 12665a..... (Walt's Col. 5795a. / S. E. Morton & Co.) (May Protection 23382a. / S. E. Morton & Co.)
S. E. Morton & Co.

Tess 22228a..... (Dewey Brown 7931a. / D. W. Brown.) (Ruth C. R. 22218a. / N. H. Conrad.)
S. C. Richwine.

115916

Dola II

Farrowed Sept. 25 1904.
Litter, 8; 3 boars and 3 sows raised.
Bred by Carl Scott, Muncie, Ind.

Hillie's Best 13567a... (Corrector H. 9761a. / W. B. Cline.) (Vica 21908a. / C. C. Brawley & Co.)
J. B. Hilligoss.

Dola 17808a ..... (King John 5113a. / M. Stultz. / Roseberry's Belle 12008a. / Bell & Reid.)
Phelps & Scott.

115918

Darby

Farrowed Apr. 1 1901.
Bred by Carl Scott, Muncie, Ind.

Ed's Col. 8035a..... (Walt's Col. 5795a. / S. E. Morton & Co.) (Variety 13th 15242a. / S. E. Morton & Co.)
S. E. Morton & Co.

Dola 17808a ..... (King John I 5113a. / M Stultz. / Roseberry's Belle 12008a. / Bell & Reid.)
Phelps & Scott.

115920

Blanch II

Farrowed Mar. 30 1902.
Bred by J. M. Phelps, New Castle, Ind.
Sold to Carl Scott, Muncie, Ind.

Ed's Col. 8035a.....
(See above.)

Blanch 22626a ..... (Regulator 8661a. / C. C. Brawley & Co.) (May Day 20410a. / J. M. Phelps.)
J. M. Phelps.

115922

Gladness S.

Farrowed Sept. 31 1901.
Bded by J. S. Whitwodth Sulphur Spgs., Ind.
Sold to Carl Scott, Muncie, Ind.

Searchlight 9509a..... (Asa B. 6821a. / A. V. Bradwick.) (Lois Wood 20402a. / W. W. Currant.)
M. P. Cannon

Gladness 20406a. ..... (Geo Dewey 7513a. / C. C. Brawley. / Variety Girl 17468a. / S. E. Morton & Co.)
C. C. Brawley & Co.

115924
Allison Girl

Farrowed Mar. 13 1903.
Sold to Carl Scott, Muncie, Ind.

Walt's Allison 10917a.. S. E. Morton & Co.
- Allison Jr. 6535a. Wm. Roberts & Son.
- Walt's Best 24412a. S. E. Morton & Co.

Storm Girl VII 28752a. S. E. Morton & Co.
- Our Chief 9387a. S. E. Morton & Co.
- Storm Girl 21370a. S. E. Morton & Co.

115926
Lady Allison

Farrowed Apr. 2 1903.
Bred by S. E. Morton & Co., Camden, O.
Sold to Carl Scott. Muncie, Ind.

Wa't's Allison 10917a.. (See above.)

Mary H. 28760a ..... T. F. Shetterly.
- Top Notcher 9911a. R. C Watt.
- Sensation Model 22372a T. F. Shetterly.

115928
Our Miss Chief

Farrowed Oct. 27 1902.
Litter ETAOIN NAON
Bred by S. E. Morton & Co., Camden, O.
Sold to Carl Scott, Muncie, Ind.

Our Chief 9387a ..... S. E. Morton & Co.
- Red Buck 8271a. O. Walter & Co.
- Nora 19316a. C. C. Cotton.

Miss S. 23774a..... S. E. Morton & Co.
- Ed's Col. 8035a. S. E. Morton & Co.
- Miss Stranger 19768. W. W. Current

115930
Bell

Farrowed Apr. 12 1905
Litter, 8; 6 boars and 2 sows raised.
Bred by P. S. Hill, Richwood, O.

Richwood III 44689... S. A. Bellville.
- Red Notcher 22323. H. A. Bellville.
- Cary Nation 57968. S. A. Bellville.

Hills Choice 78722.... P. S. Hill.
- Climax 31713. H. A. Bellville.
- Daisy Belle 55136. H. A. Bellville.

115932
Red Bess

Farrowed May 10 1905
Litter, 13; 4 boars and 7 sows raised
Bred by White & Cahill, Richwood, O.
Sold to P. S. Hill, Richwood, O.

Pride of Richwood 27229 ..... S. A. Bellville.
- Red Notcher 22323. H. A Bellville.
- Cary Nation 57968. S. A. Bellville.

Borgia 40978 ..... H. A. Bellville.
- John L. 8279. John A. Summers.
- Magnet 13332. H. A. Bellville.

115934
My Pride

Farrowed Mar. 30 1905
Litter, 9; 3 boars and 5 sows raised.
Bred by D B. Davenport, Avon, Ia.
Sold to W. F. Davenport, Carlisle, Ia.

Sir Earlham 18817 ... J. W. Stribling & Son.
- Best 3983. J. W. Killam.
- Jenny O. K 13948a. G. W. Stoner.

Miss Menlo 45214 .... W. L. Wiley.
- Menlo's Best 8407. W. N. Benson.
- Miss Snyder II 32986. G. W. Snyder.

115936
Queen Leo

Farrowed Apr. 5 1904.
Litter, 8; 2 boars and 6 sows raised.
Bred by D. B. Davenport, Avon, Ia.

Sir Ealrham 18817 ...

Miss Menlo 45214 ....
W. L. Willey.

Menlos' Best 8407.
W. N. Benson.

Miss Snyder II 32986.
G. W. Snyder.

115938 Miss Menlo the 2nd Same.

115940 Daisy O. K. Same.

115942 My Choice Same.

115944
Nebraska Queen

Farrowed Oct. 10 1904.
Litter, 12; 4 boars and 4 sows raised
Bred by John M. Morrison, College View, Neb.
Sold to D. B. Davenport Avon, Ia.

Henry's Model 36623..
W. A. Kirkpatrick.

W. A. Kirkpatrick.

Royal Lass 67064 .....
W. H. Taylor.

Nathan 6397.
Nathan Wod.

Royalty Indeed 11840.
W. L. Addy.

115946
Margarette

Farrowed Mar. 29 1905.
Litter, 12; 4 boars and 6 sows raised.
Bred by Smith Brown, Waterloo, Neb.
Sold to Stash Sloma, Rogers, Neb.

Red Chief I Am 7693..
S. E. Morton & Co.

Protection 4697a.
S. E. Morton & Co.

Edna 18154a
Nathan Wood.

Echo Lady 88186 .....
J. D. Nidlinger.

Echo King 18415.
J. D. Nidlinger.

Violet 30032a.
J. D. Nidlinger.

115948
Park Bell

Farrowed Mar. 8 1903.
Litter, 9; 4 boars and 2 sows raised.
Bred by B. C. Marts, Polk City, Ia.
Sold to H. P. Havard, Polk City, Ia.

Perfection Wonder 14779 .....
O. Walter & Co.

Longfellow 4489.
O. Wolters & Co.

Dulcie's Pride 47118 ..
C. C. Keil.

Keil's I. X. L. 4985.
J. A. Baugham.

Dulcie 6842.
Louie Aillaud.

115950
Alletra F.

Farrowed Apr. 6 1903.
Litter, 8; 4 boars and 4 sows raised.
Bred by Watt & Foust, Cedarville, O.
Sold to B. C. Marts, Polk City, Mo.

Kant Be Beat 10239a..
Ira Jackson.

King Hustler 9033a.
C. C. Brawley & Co.

Duchess Wonder II 22526a.
Ira Jackson.

Cedar Vale Queen VIII 31038a .....
Ira Jackson.

Top Notcher 8803a.
S. E. Morton & Co.

Cedar Vale Queen III 22598a.
R. C. Watt.

115952
Pride Lady

Farrowed Aug. 2 1904.
Litter, 9; 3 boars and 2 sows raised.
Bred by B. C. Marts, Polk City, Ia.
Sold to M. W. Grigsby, Sheldahl, Ia.

Orion's Rival 6239 ....
C. W. & Wm. Reed.

Orion Chief 6717a.
Wm. Roberts & Son.

Miss Bradwell 16794a.
E. E. Newton.

Dulcie's Pride 47118..
C. C. Keil.

Keil's I. X. L. 4985.
J. A. Bangham.

Dulcie II 6842.
Louie Allaud.

115954
Miss Rival

Farrowed July 21 1904.
Litter, 9; 3 boars and 4 sows raised.
Bred by B. C. Marts, Polk City, Ia.
Sold to M. W. Grigsby, Sheldahl, Ia.

Orion's Rival 6239....
(See above.)

Carrie 89862 .....
B. C. Marts.

Iowa Jumbo 18079.
H. B. Louden & Son.

Miss Perfection 42568.
M. H. Donelson.

115956
Nancy

Farrowed Apr. 23 1905.
Litter, 10; 2 boars and 5 sows raised.
Bred by B. C. Marts, Polk City, Ia.
Sold to M. W. Grigsby, Sheldahl, Ia.

Orion's Rival 6239 ....
(See above.)

Maggie 110466 .....
B. C. Marts.

Iowa Jumbo 18079.
H. B. Louden & Son.

Miss Patten 45108.
G. VanPatten.

115958
Miss Iowa

Farrowed July 30 1904.
Litter, 6; 3 boars and 3 sows raised.
Bred by B. C. Marts, Polk City, Ia.
Sold to W. J. Miller, Fukeny, Ia.

Challenger 21123 .....
C. W. & Wm. Reed.

Duroc Challenger II 13169.
C. W. & Wm. Reed.
Fashion Queen 16878.
J. A. Bangham.

Maria D. 34066 .....
M. H. Donelson.

Boone 3311.
F. F. Failor.

Ruby 16676.
M. H. Donelson.

115960
Daisy Girl

Farrowed Mar. 21 1904.
Litter, 7; 1 boar and 2 sows raised.
Bred by B. C. Marts, Polk City, Ia.

Red Lad 15681 .....
B. C. Marts.

Roberts Choice 6233.
Wm. Roberts & Son.

Maria D. 34066.
M. H. Donelson.

Daisy 77550 .....
B. C. Marts.

Matchless 15173.
W. R. Bennethum.

Edna M. 34058.
B. C. Marts.

115962
Right Lady

Farrowed Mar. 10 1904.
Litter, 7; 4 boars and 3 sows raised.
Bred by B. C. Marts, Polk City, Ia.

Challenger 21123 .....
C. W. & Wm. Reed.

Duroc Challenger II 13169.
C. W. & Wm. Reed.
Fashion Queen 16878.
A. Bangham.

Just Right 42552 ....
B. C. Marts.

Union Boy 11485.
H. L. Cantine.

Miss Keen 19552a.
J. Benson & Son.

115964
Helliotrope

Farrowed Oct. 15 1903.
Litter, 9; 4 boars and 4 sows raised.
Bred by J. N. Howe, Wichita, Kan.
Sold to J. M. Coleman, Newkirk, Okla.

Ohio Banner 24269 ...
J. M. Orr.
- Timbrook Jr. II 11503a
  W. B. Cline.
- Jennie R. II 22462a.
  J. M. Orr.

Queen II 63190 .....
E. L. Young.
- Brosco 10221.
  G. W. Simpson & Son.
- Biddy Y. 40222.
  E. L. Young.

115966
Mistletoe

Farrowed Oct. 1 1903.
Litter, 12; 5 boars and 5 sows raised.
Bred by J. U. Howe, Wichita, Kan.
Sold to J. M. Coleman, Newkirk, Okla.

Ohio Banner 24269 ...
(See above.)

Lillian 36858 .....
W. F. Garrett.
- Neb. Prince 8629.
  A. N. Godwin.
- Ida G. 20006.
  E. H. Conrad.

115968
Finework Lady

Farrowed Mar. 21 1904.
Litter, 14; 5 boars and 6 sows raised.
Bred by Albert Ferguson, Kingman, Ill.

No Mistake 21723 ....
C. C. Keil & Son.
- Russell Sage 11267.
  H. S. Allen.
- Jones Peach 24500.
  J. F. Talbot.

Maiden Blush 49028..
A. J. Ferguson.
- Roosevelt 12833.
  G. W. Trone.
- Easter Belle 33720.
  A. J. Ferguson.

115970
Gladys

Farrowed June 17 1903
Litter, 9; 5 boars and 4 sows raised.
Bred by Gage & Fierstine, Hartford, S. D.
Sold to Bert Drake, Humboldt, S. D.
Resold to Ransom Tinkham, Humboldt, S. D.

Red Chief B. 20369....
B. A. Shafer.
- Waneta Hub 8215.
  Wm. Danley.
- Iowa LaBelle 49916.
  A. J. DeYoung.

Goldie 15494 .....
T. E. Bly.
- Excelsior 4483.
  West & Salisbury.
- Libbie Bly 10200.
  T. E. Bly.

115972
Julie

Farrowed May 20 1905.
Litter, 9; 5 boars and sows raised.
Bred by Geo. F. Dersch, Cook, Neb.

Red Duke 43253 .....
R. A. Barr.
- Prince Romero 29945.
  Smith Brown.
- Sinniss'ppi 74190.
  H. B. Louden & Son.

Queenie B. 54226 .....
Wm. Brandow.
- Savanna Boy 13659.
  W. L. Addy & Son.
- Red Queen 26714.
  Geo. Briggs & Son.

115974 Elizabeth Same.

115976
Vesta Belle

Farrowed June 10 1905.
Litter, 11; 4 boars and 5 sows raised.
Bred by W. H. Currie, Vesta, Minn.
Sold to J. H. McLaughlin, Owatoma, Minn.

Glen Hero 44325 .....
S. C. Mason.

Glen Clark 20483.
H. F. Homman.

Faylee Glen 50238.
S. O. Mason.

Thelma O. Glen 110422
S. O. Mason.

Glen Orion 24191.
L. H. White.

Lady E. Glen 110420.
S. O. Mason.

115978
Dilgoldia

Farrowed Apr. 27 1904.
Litter, 5; 2 sows raised.
Bred by Oliver Rosdale, Geddes, S. D.
Sold to Lass Rainstad, Geddes, S. D.

Brilliant Y. 22605 ....
Otto Peters.

Red Rex 18591.
F. J. Clouss

Miss Jersey 50738.
Otto Peters.

Queen Boy 80230 .....
O. S. West.

Luther Chief Jr. 14183.
Wm. Fraker.

Rosedale Pearl 52636.
O. S. West.

115980 Bowling Green Girl

Farrowed Oct. 1904.
Litter, 11; 2 boars and 9 sows raised.
Bred by E. R. Bagby, Bowling Green, Ky.
Sold to Norton Garth, Trenton, Ky.

Liberty Col. 12671a...
S. E. Morton & Co.

Walt's Col. 5795a.
S. E. Morton & Co.

Martha T. IV 20020a.
Robt. Utter & Son.

Lexington Girl 61170..
H. N. Davis.

Gen. Taylor 6871.
H. N. Davis.

Margaret A. 19810.
H. N. Davis.

115982
Belmont Queen

Farrowed Sept. 3 1904.
Litter, 11; 1 boar and 6 sows raised
Bred by Joseph Ray, Mt. Carmel, Ill.
Sold to J. M. Sloan, Belmont, Ill.

Dan 13225a .....
Kemp Crome.

Big Timber II 10135a.
Kemp Crome.

Octavia 19356a.
Thos. Bennett.

Cherry Red 85150 ....
Deputy Bros.

Billie K. 14623.
Fred Kraschel & Son.

Hoosier Girl 27096a
W. A. Pearson & Son.

115984
Eavy

Farrowed Sept. 3 1905
Litter, 11; 3 boars and 3 sows raised.
Bred by Phil Schwartz, Onaga, Kan.
Sold to Joseph Tanner, St. Clair, Kan.

Savannah Chip 27971 .
A. F. Russell.

Orion Chip 10375.
S. E. McCullough.

Fillmore Belle 33726.
A. F. Russell.

Onaga Girl 68534 ....
Phil Schwartz.

Improver 10229.
Wm. Roberts & Son.

Miss Sam 20440.
Phil Schwartz.

115986 Bessie Same.

115988
Lilly

Farrowed Sept. 2 1905.
Litter, 10; 2 boars and 4 sows raised.
Bred by Phil Schwartz, Onaga, Kan
Sold to Joseph Tanner, St. Clair, Kan.

Rattler 39437 .....
W. L. Addy & Sons.

Tom Watson 21105.
R. C. Watt.

Sheldon's Pearl 91110.
H. C. Sheldon.

Kansas Girl II 68532 ..
Phil Schwartz.

Improver 10229.
Wm. Roberts & Son.

Kansas Girl 17908.
Phil Schwartz.

115990
Fay

Farrowed Nov. 11 1905
Litter, 12; 6 boars and 3 sows raised.
Bred by J. C. Hestand, Sherman, Tex.
Sold to J. M. Woody, Sherman, Tex.

Gees 36967 .....
Wallace & Breman.

Perfection 26615.
J. C. Hestand.

Queen of Sherman 78052.
J. A. Edmonson.

Flora 91688 .....
J. C. Hestand.

Tom H. 13811.
Thos. Bennett.

Akers 40818.
Burt Akers

115992
Best in Grayson

Farrowed Oct. 4 1905.
Litter, 7; 2 boars and 3 sows raised.
Bred by J. C. Hestand. Sherman, Tex.
Sold to H. P. Crawford, Paradise, Tex.

Enterprise III 30559 ..
C. R. Doty.

Tony 26369.
J. D. Nidlinger.

1st Reader 53230.
C. R. Doty.

Queen 100012 .....
J. C. Hestand.

Arch 20115.
J. A. Edmonson.

Queenie 28774.
L. A. Lawrence.

115994
Red Rose

Farrowed Apr 13 1904
Litter, 9; 2 boars and 4 sows raised.
Bred by John G. Tryon, Lyons, Neb.
Sold to Edgar H. Palmquist, Oakland, Neb.

Surprise Me 25999 ...
Manley & Co.

Orion 5293.
N. P. Clark.

Ella Belle L. 42430.
Manley & Co.

Miss Rose 59142 .....
Manley & Co.

Peerless 12163.
H. F. Hoffman.

John's Dimple 38418.
Manley & Co.

115996
Peerless Orion

Farrowed Aug. 2 1903.
Litter, 8; 2 boars and 6 sows raised.
Bred by Manley & Co., Lyons, Neb.
Sold to Edgar H. Palmquist, Oakland, Neb.

Orion 5293 .....
N. P. Clark.

Ben Hur H. 4539a.
J. A. Hubbard.

Nellie C II 9740a.
N. P. Clark.

Peerless Pride 59144...
Manley & Co.

Peerless 12163.
H. F. Hoffman.

Minnie Daniels 24488.
R. E. Owens.

115998
Miss Surprise

Farrowed Mar. 22 1904.
Litter, 7; 4 boars and 3 sows raised.
Bred by John G. Tryon, Lyons, Neb.
Sold to Edgar H. Palmquist, Oakland, Neb.
Resold to F. A. Hill, Oakland, Neb.

Surprise Me 25999 ....
Manley & Co.

Orion 5293.
N. P. Clark.

Ella Belle L. 42430.
Manley & Co.

Miss Barron 59146 ...
Manley &Co.

Peerless 12163.
H. F. Hoffman.

Miss Rickey 3rd 38414.
Manley & Co.

116000 Susan C.

Farrowed Apr. 6 1903.
Litter, 11; 3 boars and 4 sows raised.
Bred by Alfred Cassem, Lake City, Ia.
Sold to G. J. Streeter, Lake City, Ia.

Carroll Chief 11923 ....
H. L. Cantine.
- Pericles 6181. H. F. Hoffman.
- Princess C. 11032. H. L. Cantine.

Carroll Pride 40628 ..
S. P. Alspach.
- Carroll Victor 9045. J. W. Stribling & Son.
- Wineberry 24150. F. O. Cubbage

116002 Rose C. Same. Sold to G. J. Streeter, Lake City, Ia.

116004 Polly C. Same. Sold to J. G. Streeter, Lake City, Ia.

116006 Windsor Queen

Farrowed Mar. 11 1904
Litter, 12; 2 boars and 5 sows raised.
Bred by Welch Bros., Mt. Pleasant, Ia.
Sold to O. L. Fleharty, New Windsor, Ill.
Resold to E. R. Petrie, New Windsor, Ill.

Iowa King 15167 ....
Thos. Bennett.
- Gibraltar 7625a. Thos. Bennett.
- Spotless II 19710a. Thos. Bennett.

Rising Queen II 51034
Welch Bros.
- Welchs Protection 18071.
- Welch Bros.
- Red Beauty 30910. Welch Bros.

116008 Red Queen Same. Sold to O. L. Fleharty, New Windsor, Ill.

116010 Rivoli Queen

Farrowed Mar. 12 1904.
Litter, 9; 4 boars and 3 sows raised.
Bred by Welch Bros., Mt. Pleasant, Ia.
Sold to O. L. Fleharty, New Windsor, Ill.
Resold to E. R. Petrie, New Windsor, Ill.

Iowa King 15167 .....
(See above.)

Rising Queen I 51030.
Welch Bros.
- Welch's Protection 18071. Welch Bros.
- Searle's Choice 11652. C. H. Searle.

116012 Windsor Girl

Farrowed Mar. 15 1904
Litter, 8; 4 boars and 2 sows raised.
Bred by J. W. Greenfield, New London, Ia
Sold to O. L. Fleharty, New Windsor, Ill.
Resold to E. R. Petrie, New Windsor, Ill.

Pay Master II 21819..
J. G. Reid
- Pay Master 18319. H. F. Hoffman.
- Blue Ribbon 30024. J. G. Reid.

Miss Woodburn 56716.
J. C. Woodburn.
- Shakespear Jr. 6993. A. F. Russell.
- Miss Louden 15652. H. B. Louden & Son.

116014 Topsy P.

Farrowed Mar. 9 1904.
Litter, 13; 3 boars and 7 sows raised.
Bred by J. W. Greenfield & Son, New London, Ia.
Sold to O. L. Fleharty, New Windsor, Ill.
Resold to E. R. Petrie, New Windsor, Ill

Banker B. 23965.....
C. W. & Wm. Reed.
- Reeds Banker 17565. Johnston Bros.
- Big Nellie 26352. M. J. Palmer.

Topsy K. 49408 .....
J. W. Greenfield.
- Seaton King 12565 C. W. Lehman.
- Red Clover 28090. J. W. Greenfield.

116016
Oxford Beauty

Farrowed Mar. 4 1904.
Litter, 15; 3 boars and 5 sows raised.
Bred by J. W. Greenfield & Son, New London, Ia.
Sold to O. L. Fleharty, New Windsor, Ill.
Resold to E. R. Petrie, New Windsor, Ill.

Banker B. 23965 .....
C. W. & Wm. Reed.

Reeds Banker 17565.
Johnston Bros.

Big Nellie 26252.
M. J. Palmer.

London Bess 49406 ..
J. W. Greenfield.

Seaton K'ng 12565.
C. W. Lehman.

Red Clover 28090.
J. W. Greenfield.

116018
Vermilion Lady

Farrowed May 23 1904.
Litter, 10; 3 boars and 5 sows raised.
Bred by L. A. Larson, Mackling, S. D.
Sold to L. E. Smith, Sioux Falls, S. D.

Silver Banner 8041 ...
L. A. Larson.

Dakota Chief 6053a.
West & Salisbury.

Stub Tail 16640.
L. A. Larson.

May Flower 84152 ....
L. A. Larson.

Marti Jumbo 14851.
H. B. Louden & Son.

Ethel Lady 50878.
L. A. Larson.

116020 Belle of Sioux Falls

Farrowed Apr. 9 1905
Litter, 7; 5 boars and 2 sows raised.
Bred by L. A. Larson, Meckl'ng, S. D.
Sold to W. B. Wines, Sioux Falls, S. D.

Marti Jumbo 14851 ...
H. B. Louden & Son.

Prince Marti 7093.
R. G. Haskins.

Red Beauty M. 18358.
G. N. Hickman.

Jumbo Belle 68732 ...
O. S. West.

Duroc Challenger 11163.
C. W. & Wm. Reed.

Evergreen Lady 32902.
O. S. West.

116022
Miss Lena II

Farrowed Nov. 3 1904.
Litter, 10; 3 boars and 6 sows raised.
Bred by M. Ginsbach, Hartford, S. D.
Sold to Jas. Clark, Worthington, S. D.

Model II 32967 .....
Wm. Malcolm.

Malco'm Model 13879.
R. C. Watt.

Dark'ng 19072.
T. E. Bly.

Lena 84920 .....
M. Ginsbach.

Bowser 10613a.
F. Sherwin & Son.

Hartford Queen 28256a
Jas. Clark

116024
Miss Lady III

Farrowed Nov. 10 1904
Litter, 9; 4 boars and 4 sows raised.
Bred by M. Ginsbach, Hartford, S. D.
Sold to Jas. Clark, Worthington, S. D.

Model II 32967 .....
(See above.)

Lady Royal I 84916...
James Clark.

Bower 10613a.
F. Sherwin & Son.

Lady Lucy 24610a.
James Clark.

116026 Ruby

Farrowed Mar. 31 1904
Litter, 7; 3 boars and 4 sows raised
Bred by J. B. Barnes & Son, Petersburg, Neb
Sold to I. H. Williams, Royal, Neb.

- Buckeye Chief 24973. Fred Barnes.
  - Utica Chief 20055. Dice & Garber.
  - Maud Muller 60276. Fred Barnes.
- Cherry 69866 ..... J. B. Barnes & Son.
  - Prince Hero 10651. F. F. Failor.
  - Roxie B. 27230. J. B. Barnes & Son.

116028 Marygold Same. Sold to same.

116030 Garnet Same. Sold to same.

116032 Ruth

Farrowed Aug. 24 1903
Litter, 6; 3 boars and 2 sows raised.
Bred by M. M. Miller, Harlan, Ia.
Sold to W. F. Kilpatrick, Harlan, Ia.

- Red King 19761 ..... Thos. Bennett.
  - Dan B. 9827a. J. H. McDaniel & Son.
  - Rossville Queen 12678a Thos. Bennett.
- Harlan Belle 34442 .. Thos. Bennett.
  - Waverly 7361a. Thos. Bennett.
  - Trophy 34438. Thos. Bennett.

116034 Cherry Alspach

Farrowed Mar. 16 1904.
Litter, 12; 3 boars and 5 sows raised.
Bred by S. B. Alspach, Carroll, Ia.
Sold to W. F. Kilpatrick, Harlan, Ia.
Resold to M. M. Miller, Harlan, Ia.

- Hambletonian 21837.. G. H. Hambleton.
  - Morton's Choice 20347. S. E. Morton.
  - Ames Daisy 30622. B. A. Shafer.
- Lady May 74710 ..... G. VanPatten.
  - Paul F. 16403. F. F. Failor.
  - Lady Jane 30396. G. VanPatten.

116036 Ethel C.

Farrowed Apr. 14 1905
Litter, 9; 2 boars and 7 sows raised
Bred by M. M. Miller, Marlan, Ia.
Sold to W. F. Kilpatrick, Harlan, Ia.

- King Perfection II 31019 ..... G. A. Munson.
  - King Perfection 16235. O. S. West.
  - Iowa Queen 26026. F. F. Failor.
- Ruth 116032 ..... M. M. Miller.
  - Red King 19761. Thos. Bennett.
  - Harlan Belle 34442. Thos. Bennett.

116038 Rose Lea

Farrowed Mar. 22 1905
Litter, 4; 2 boars and 2 sows raised.
Bred by M. M. Miller, Harlan, Ia.
Sold to W. F. Kilpatrick, Harlan, Ia.

- Red Chief 32409 ..... F. F. Failor.
  - Chicago Lad 23709. Ira Jackson.
  - Lady C. III 72252. F. F. Failor.
- Cherry Alspach 116034 S. B. Alspach.
  - Hambletonian 21837. G. H. Hambleton.
  - Lady May 74710. G. VanPatten.

116040 Lily Alspach Same. Sold to same.

116042
Minnie B.

Farrowed Apr. 14 1905
Litter, 9; 2 boars and 7 sows raised.
Harlan, Ia.
Bred by M. M. Miller,
Sold to W. F. Kilpatrick, Harlan, Ia.

King Perfection II 37019 ..... (See above.)
- King Perfection 16235 — O. S. West.
- Iowa Queen 26026. — F. F. Failor.

Ruth 116032 ..... M. M. Miller.
- Red King 19761. — Thos. Bennett.
- Harlan Belle 34442. — Thos. Bennett.

116044
Mary Perfection

Farrowed Apr. 11 1905.
Litter, 6; 1 boar and 4 sows raised.
Bred by W. F. Kilpatrick, Harlan, Ia.

King Perfection II 37019 ..... (See above.)

May Trophy 73330 ... M. M. Miller.
- Red King 19761. — Thos. Bennett.
- Trophy 34438. — Thos. Bennett.

116046
Red Trophy

Farrowed Apr. 13 1904.
Litter, 5; 2 boars and 3 sows raised.
Bred by M. M. Miller, Harlan, Ia.
Sold to W. F. Kilpatrick, Harlan, Ia.

Tacoma Prince 24743. Johnston Bros.
- Advance 11309. — J. M. Morrison.
- Dark Girl 30156. — Johnston Bros.

May Trophy 73330 .. M. M. Miller.
- Red King 19761. — Thos. Bennett.
- Trophy 34438. — Thos. Bennett.

116048
Fremont's Queen

Farrowed Oct. 2 1904.
Litter, 7; 3 boars and 3 sows raised.
Bred by Arch Brown & Sons, Waterloo, Neb.
Sold to N. H. Schriner, Fremont, Neb.

Echo King 18415 ..... E. M. Clark.
- Sensation 7393a. — L. L. Moorman & Co.
- Daisy Belle 20466a. — D. W. Brown.

Queen Almond II 52628 ..... Smith Brown.
- Luther R. 7319a. — Wm. Roberts & Son.
- Queen Almond 29714. — E. Z. Russell.

116050
Creighton Bell

Farrowed Mar. 10 1904
Litter, 9; 4 boars and 5 sows rased.
Bred by G. VanPatten, Sutton, Neb.
Sold to Jos. Collins, Creighton, Neb.
Resold to Arch Brown & Son, Waterloo, Neb.

Reeds Banker 17565... Johnston Bros.
- Advance 11309. — J. M. Morrison.
- Lucy D. II 18106. — Geo. Duffus.

Miss Sue 61340 ..... G. VanPatten.
- Surprise 11879. — Ira VanAusdal.
- No. 28 25528. — Geo. Briggs & Son.

116052
Miss Mistake

Farrowed July 27 1905.
Litter, 11; 5 boars and 5 sows raised.
Bred by Newton Bros., Whiting, Kan.
Sold to Gotlieb Hootman, Enterprise, Kan

Sir Thomas 23795 .... Chester Thomas.
- Kansas Wonder 18573. — McFarland Bros.
- Ruth T. IV 56218. — Chester Thomas.

Lady Mistake 18894 .. J. B Davis.
- Newton 6511. — F. F. Failor.
- Waneta 16474. — C. H. Searle.

116054
Miss September

Farrowed Sep 15, 1904
Litter, 8; 3 boars and 3 sows raised.
Bred by W. C. Dye, Woodruff, Kan.
Sold to W. C. Pond, Woodruff, Kan.

Banker 29745.....
M. A. Sellers & Son.

Uncle Paul 14133
Fred Yetter.

Red Sally 40788
M. G. Sellers & Son.

Belle B 73430.....
H. B. Louden & Son.

Prince Marti 7093
R. G. Jaskins.

Nellei Bly 14454
H. B. Louden & Son.

116056
Daisy Rose

Farrowed Mar 8, 1905
Litter, 7; 3 boars and 3 sows raised.
Bred by Herfel Bros., Allen, Neb.
Sold to Henry E. Isom, Concord, Neb.

Bros King 25419.....
Manley & Co.

Dandelion 12165
Manley & Co.

Nellie Roberts 24418
Wm. Roberts.

Goldie Smith 89336...
Clyde Smith.

Clover Seed Hero 20083
B. A. Shafer.

Goldie R 49042
Clyde H. Smith.

116058
Josie Evans

Farrowed Apr 6, 1906
Litter, 8; 4 boars and 4 sows raised.
Bred by S. W. Miller, Warrensburg, Mo.

Corn Cracker No. 2 30615 .....
O. B. Kimmons.

Corn Cracker 14205
W. H. Taylor.

Grace Woodburn. j10396
J. C. Woodburn.

Jennie Lind 81428 ....
Earl Addy.

Straders Top Notcher 25077
W. L. Addy & Son.

Warrensburg Beauty 75910.
T. G. Nash.

116060 Percy Houx Same.

116062 Messenger's Ideal

Farrowed Apr 10, 1903
Litter, 9; 2 boars and 3 sows raised.
Bred by C. W. & Wm. Reed, Rose Hill, Ia.
Sold to W. S. Messinger, Keswick, Ia.

Reed's Banker 17565...
Johnston Bros.

Advance 11309
Jas. M. Morrison.

Lucy D. II 48106
Geo. Duus.

Miss Riverside 17226..
C. W. & Wm. Reed.

Orion Chief 6601
Wm. Roberts & Son.

Reed's Fancy 16800a
N. P. Clark.

116064
Iowa Queen

Farrowed Mar 17, 1904
Litter, 9; 3 boars and 4 sows raised
Bred by T. W. Down, Odebolt, Ia.

American Royal II 24245 .....
Edmonds, Shade & Co.

American Royal 15453
McFarland Bros.

Millie V. 28286
Wm. Roberts & Son.

Iowa Girl 77394.....
B. A. Samuelson.

Cumberland 19027
B. A. Samuelson.

Gazelle II 58814
B. A. Samuelson.

116066 Starlight

Farrowed Mar 16, 1904
Litter, 8; 1 boar and 4 sows raised.
Bred by T. W. Down, Adebolt, Ia.

- Prince Hero 15441 ... H. F. Hoffman.
  - Phip Clark 12535 N. P. Clark.
  - Out Look 21890 H. F. Hoffman.
- Morning Star II 40496 B. A. Samuelson.
  - Clark Perfection 5891 J. C. Jay.
  - Morning Star 17380 B. A. Samuelson.

116068 Morning Light Same.

116070 Maud S.

Farrowed May 23, 1904
Litter, 6; 3 boars and 1 sow raised.
Bred by A. A. Lein, Story City, Ia.

- Iowa King 19597..... Fred J. Heisig.
  - Sir Bennett 10517a Thos. Bennett.
  - Dora 26208 Fred J. Heisig.
- Daisy L 75244..... A. A. Lein.
  - Iowa King 19579 Fred J. Heisig.
  - Lillie 32806 Samuel James.

116072 Queen Belle

Farrowed July 12 1904
Litter, 9; 3 boars and 6 sows raised.
Bred by A. A. Lein, Story City, Ia.

- Iowa King 19597..... (See above.)
- Peach 75242..... C. E. Gramley.
  - Champion Gold Dust 17781 G. W. Seckman.
  - Wonder Belle 56098 C. E. Gramley.

116074 Peach II Same.

116076 Josie Same. Sold to O. O. Lein, Roland, Ia.

116078 Lillie II Same. Sold to same.

116080 Rosette Same.

116082 Pride of the West Same.

116084 Rosa

Farrowed Sep 5, 1904
Litter, 11; 7 boars and 4 sows raised.
Bred by A. A. Lein, Story City, Ia.
Sold to O. O. Lein, Roland, Ia.

- Sir Gramley 30315.... C. E. Gramley.
  - Champion Gold Dust 17781 C. E. Gramley.
  - Wonder Belle II 56100 C. E. Gramley.
- Topsy L 75246..... A. A. Lein.
  - Iowa King 19597 Fred J. Heisig.
  - Pet 32804 Samuel James.

116086 Crimson Rose Same.

116088 Queen Rose Same.

116090
College Belle

Farrowed June 1, 1904
Litter, 9; 3 boars and 6 sows raised.
Bred by Iawo Agr. College, Ames, Ia.
Sold to M. A. Cromwell, Roland, Ia.
Resold to A. L. Anderson, Roland, Ia.

College Kink 27005.... J. A Johnson.
- King J. 16193 — G. A. Munson.
- Well Bred 33562 — G. A. Munson.

Cherry Q. 70646..... Iowa Agr. College.
- Tolstoy 12533 — H. F. Hoffman.
- Hattie A. 50618. — Cantine Bros.

116092
Minnie Heroine

Farrowed July 4, 1904
Litter, 14; 2 boars and 6 sows raised.
Bred by D. J. Pollock, Lorimor, Ia.
Sold to A. A. Lein, Story City, Ia.

Fairview Chief 17627.. Jas. T. Dollison.
- Supply 4563a. — S. E. Morton.
- Miss Donelson III 30704 — Jas. T. Dollison.

Heroine 22612..... T. G. Nash.
- Dockery 6141 — A. F. Russell.
- Vio'a 13592 — T. G. Nash.

116094
Jessie M.

Farrowed Apr 20, 1905
Litter, 6; 4 boars and 2 sows raised.
Bred by Edw. Aldrich, Rosemond, Ill.
Sold to T. C. Tage, Crete, Ill.

Monarch 33557..... J. D. Stevenson.
- Coin Paul's Baby 12697 — W. L. Addy.
- Panda Rosa 25834 — Jas. Gibson.

Jessie C. 98368..... C. Folgate.
- Layton 10633 — A. G. Selway.
- James' Pride 41074 — J. D. Stevenson.

116096
Brilliant Belle

Farrowed Mar 30, 1905
Litter, 11; 4 boars and 4 sows raised.
Bred by W. F. Garrett, Portis, Kan.
Sold to C. B. Rose, Mankato, Kan.

Parker Mc 29283..... McFarland Bros.
- Brilliant 9265 — H. B. Louden & Son.
- Ruby Wonder 30044 — O. Walter & Co.

Belle Garrett 79648.. A. W. Cox.
- Trone's Model 8111 — G. W. Trone.
- Red Dot 45360 — Jacb Kline..

116098
First Prize

Farrowed Mar 12, 1904
Litter, 12; 3 boars and 3 sows raised.
Bred by J. D. Davis, Fairview, Kan.
Sold to J. W. McCreary, Baker, Kan.
Resold to McCreary Bros., Hiawatha, Kan.

Jumbo Jr. 17743 .... H. B. Louden & Son.
- Jumbo Red 7973 — S. E. Morton & Co.
- Carry C. 35418 — H. B. Louden & Son.

Hiawatha Rose 68792.. J. B. Davis.
- Ben Butler T. 17741 — Geo. E. Butler.
- Princess II 45904 — J. B. Davis.

116100
Wonder Girl

Farrowed Apr 26, 1905
Litter, 6; 2 boars and 2 sows raised.
Bred by Jas. McEnery & So., Casey, Ia.

Perfection Chief 28367 Chas. Van Patten.
- Valley Chief 15211 — G. Van Patten.
- Sutton Lady 49562 — Chas. Van Patten.

Lena Wonder 80810... H. C. Sheldon & Son.
- Perfect Wonder 14179 — O. Walter & Co.
- Heroine 22612 — T. G. Nash.

116102

Beauty Bess

Farrowed Apr 2, 1904
Litter, 12; 2 boars and 7 sows raised.
Bred by Jas. Streeter, Mingo, Ia.
Sold to W. G. Hayes, Mingo, Ia.
Resold to L. Baker, Mingo, Ia.

Liberty Red 15353.... D. Nauman.
- Liberty Chief 9703 W. L. Bonnett.
- Liberty Queen 24048. O. R. Browning.

Bessie W 55616 ..... E. B. Watson.
- Denver 11869. Geo. J. McKinnon.
- Lady Chester V. 36710 E. B. Watson.

116104

Munson's Queen

Farrowed Sep 14, 1904
Litter, 7; 3 boars and 4 sows raised.
Bred by G. A. Munson, Maxkell, Ia.
Sold to L. E. Baker, Mingo, Ia.

King Perfection 16235.. O. S. West.
- Banker Boy II 12067 O. S West.
- Fancy Perfection 22452a West & Salisbury.

Prospect 79772..... G. A. Munson.
- Shakespeare Jr. 6993 A. F. Russell.
- Countess II 26022 F. F. Failor.

116106

O'Brien Belle

Farrowed Dec 29, 1902
Litter, 12; 4 boars and 5 sows raised.
Bred by D. C. Baker, Sutherland, Ia.
Sold to Leigh Drake, Sutherland, Ia.

Red Boy 15257..... H. F. Hoffman.
- Tolstoy 12533 H. F. Hoffman
- Octavia Hill 30736 H. F. Hoffman.

Goodness 33554..... West & Salisbury.
- Duroc King 7327a I. Van Ausdale.
- Red Perfection 17704a J. H. Lathrop.

116108

Red Dora

Farrowed Mar 11, 1904
Litter, 11; 2 boars and 3 sows raised.
Bred by D. C. Baker, Sutherland, Ia.
Sold to Leigh Drake, Sutherland, Ia.

Ill. Sandy 20205..... I. P. Stratton
- Brunswick Chief 16773 J. W. Killam.
- Sunset 31392 Lefever Bros.

Red Sadie II 48976.... D. C. Baker.
- McKinley Davies 13135 S. M. DeYoe & Son.
- Red Sadie 33556 West & Salisbury.

116110 Red Kitty Same.

116112

Rose

Farrowed Apr 1, 1904
Litter, 9; 1 boar and 5 sows raised.
Bred by W. A. Dewey, Fairmont, Neb.
Sold to Wm. Carney, Grafton, Neb.

Jo Dandy 26003 ..... G. Van Patten.
- Paul F. 16403 F. F. Failor.
- Mayflower 47308 G. Van Patten.

Hannah 72544..... W. A. Dewey.
- Jerry 19495 W. A. Kirkpatrick.
- Rosy D. 47302. Henry Jacobs.

116114
Sis

Farrowed Oct 11, 1903
Litter, 7; 1 boar and 6 sows raised.
Bred by W. A. Dewey, Fairmont, Neb.
Sold to Wm. Carney, Grafton, Neb.

Jerry 19495.....
W. A. Kirkpatrick.

St. Patrick 10255
W. A. Kirkpatrick.

Pansy Belle 21082
Smith Brown.

Columbia 47304 .....
Henry Jacobs.

G. W. Trone 10425
G. W. Trone.

Imperial Lass 47306
Henry Jacobs.

116116
Alice

Farrowed Oct 15, 1904
Litter, 11; 5 sows raised.
Bred by C. R. Myers, Udall, Kan.
Sold to Sid. Newton, Udall, Kan.
Resold to William N. Myers, Udall, Kan.

Royal George 20977....
G. W. Trone & Son.

Gold Finch 7549
F. F. Failor.

Young Queen IV 8834
G. W. Trone.

Prosperity 24510.....
E. L. Young.

Blonden 7129
D. W. Brown.

Stub Tail 7986
E. L. Young.

116118
Rose Bud H.

Farrowed Aug 15, 1904
Litter, 6; 1 boar and 5 sows raised.
Bred by C. O. Handley, Mattoon, Ill.

Hedger's Choice 24977..
C. R. Doty.

The Palace 9495a
S. E. Morton & Co.

Nip Ear 20282a
Theo Werth.

Jessie H. 30282.....
C. O. Handley.

Short Stop 11689
Jos. Vogel.

Red Top H. 22472a
G. W. Titsworth.

116120
April Girl

Farrowed Apr 4, 1904
Litter, 10; 3 boars and 4 sows raised.
Bred by C. O. Handley, Mattoon, Ill.

Hedger's Choice 24977..
(See above.)

Bettie Werth 60280a..
Theo. Werth.

Shelby Prince 10391a
Theo. Werth.

Lady Werth 16072a
J. W. Killam.

116122 May Apple Same.

116124 Betsie Same.

116126
Dolly V.

Farrowed Mar 28, 1905
Litter, 11.
Bred by I. C. Welch, Bedford, Ia.
Sold to L. Walters, Conway, Ia.

Tip Top 33553.....
Welch Bros.

Kean's Hero 17373
Chas. Stevens.

Queen of Reds II 24218
Welch Bros.

Dolly V. III 82320....
T. C. Welch.

Mogul 14025
I. C. Welch.

Dolly V II 30596.
I. C. Welch.

116128
Lady Tip Top

Farrowed Mar 23, 1905
Litter. S.
Bred by I. C. Welch, Bedford, Ia.
Sold to Harry Crum, Bedford, Ia.

Tip Top 33553..... (See above.)
Ruth Hur 15840..... F. H. Herring.

Beard Hur 7555a. T. J. Beard.
Belva Butler 11460a F. H. Herring.

116130
Amy

Farrowed Aug 26, 1904
Litter, 11; 4 boars and 5 sows raised.
Bred by C. A. Belote, Bells, Tex.
Sold to C. L. Belsher, Whitewright, Tex.

Press W. 18909 ..... J. C. Hestand.
Bird Oumpsey 41742.. Boyd & Hodges.

Tom H 13911 Thos. Bennett.
Bess W. 33976 J. C. Hestand.
Red Ike W. 7709 Miss Jennie West.
Lady Wolcott. John F. Colvin.

116132
Lady Bess

Farrowed Mar 5, 1905
Litter 9; 3 boars and 4 sows raised.
Bred by C. A. Belote, Bells, Tex.
Sold to C. L. Belsher, Whitewright, Tex.

Dark Beauty 28351.... W. F. Garrett.
Bird's Beauty 77164... Boyd & Hodges.

Success II 17159 S. M. DeYoe & Son.
Tootsie 66866 W. F. Garrett.
Red Ike 7709. Jennie West.
Bird Ompey 41742 Boyd & Hodges.

116134
Dark Rosaleen

Farrowed Mar 28, 1904
Litter, 10; 2 boars and 6 sows raised.
Bred by B. F. Roberts, Hebron, Neb.
Sold to J. H. Johnson, Davenport, Neb.

Clay Center Chieftainn 24817 ..... J. B. Campbell.
Anna Bell 63028.... B. F. Roberts.

Desoto 15155 C. Folgate.
Brenda 46034 H. B. Louden & Son.
Longfellow Mac 18923 M. Tisser.
Hebron Belle 50420 B. F. Roberts.

116136 Esca Millo Same.

116138 Jose Lyn Same.

116140 Diamond Queen Same.

116142
Bravo Queen

Farrowed Apr 16, 1905
Litter, 9; 2 boars and 4 sows raised.
Bred by C. C. Trott, Abilene, Kan.
Sold to Fred Morgan-field, Ogdensburg, Kan.

Bravo Champion 14371 D. Trott.
Rosa Ruby 22722..... D. Trott.

Trott's Champion 6711 D. Trott.
Red Pearl 18982 D. Trott.
Trott's Ruby 3637 D. Trott.
Rosalind 7516 D. Trott.

116144

Kansas Girl

Farrowed Mar 30, 1905
Litter, 4; 3 boars and 1 sow raised.
Bred by C. C. Trott, Abilene, Kan.
Sold to Fred Morganfield, Ogdensburg, Kan.

Bravo Champion 14371
(See above.)

Kans. Sunshine 54352..
D. Trott.

Kans. Farmer 4649
H. B. Kinbourne.

Lady Sunshine 7518
D. Trott.

116146

Red Lady

Farrowed Apr 13, 1905
Litter, 11; 6 boars and 5 sows raised.
Bred by C. C. Trott, Abilene, Kan.
Sold to Fred Morganfield, Ogdensburg, Kan.

Bravo Champion 14371
(See above.)

Rosie D. 66194.....
H. B. Louden & Son.

Pesoto 15155
C. Folgate.

Red Bird 33140
H. B. Louden & Son.

116148

Champion Maid

Farrowed Apr 3, 1905
Litter, 8; 3 boars and 5 sows raised.
Bred by C. C. Trott, Abilene, Kan.
Sold to Fred Morganfield, Ogdensburg, Kan.

Bravo Champion 14371
(See above.)

Big Bone Beauty 98022
D. Trott.

Big Bone Chief 16749
D. Trott.

Miss Abilene 22716
J. U. Howe.

116150

Rockdale Queen

Farrowed Mar 13, 1905
Litter, 9; 3 boars and 4 sows raised.
Bred by J. F. Chandler, Frankfort, Kan.
Sold to Newton Bros., Whiting, Kan.

Improver III 28361....
Bowman & Fitch.

Improver II 13365
O. S. West.

Victor's Banner 15790
Ed. Clifford.

Hornings Choice 50402
W. C. Horning.

Czar H. 11553
T. L. Livingston.

Ida Stubs 36920
W. C. Horning.

116152

Maggie S.

Farrowed Apr 25, 1904
Litter, 8; 3 boars and 3 sows raised.
Bred by Chas. Strouse, Mazon, Ill.
Sold to C. C. Carter, Mazon, Ill.

Elys Choice 26005....
Thos. Bennett.

International 8795a
Thos. Bennett.

Cyclopedia 19716a
Thos. Bennett.

Ollie Red 29288.....
T. W. Stoner & Son.

Pathfinder 9325
C. H. Searle.

Topsy S. 29286
T. W. Stoner & Son.

116154

Illinois Girl II

Farrowed Mar 7, 1905
Litter, 10; 4 boars and 5 sows raised.
Bred by Chas. Strouse, Mazon, Ill.
Sold to Melvin Carter, Mazon, Ill.

Roderic 13149a.....
Thos. Bennett.

Director 10899a
Thos. Bennett.

Edmonia 24296
Thos. Bennett.

Illinois Girl 84448....
Chas. Strouse.

Warren Wonder 12249
O. Walter & Co.

Allie Red 29288
T. W. Stoner & Son.

116156
Illinois Girl I

Farrowed May 5, 1904
Litter, 10; 4 boars and 5 sows raised.
Bred by Chas. Strouse, Mazon, Ill.
Sold to Wm. Reader, Mazon, Ill.

Roderic 13149a.....
(See above.)

Illinois Girl 84448....
Chas. Strouse.

Warren Wonder 12249
O. Walter & Co.

Ollie Red 29288.
T. W. Stoner & Son.

116158
Carrie G. III

Farrowed Apr 18, 1904
Litter, 9; 4 boars and 4 sows raised.
Bred by H. G. Goodnow, Woonsocket, S. D.

Hambleton's Choice 29185 .....
H. G. Hambleton.

Morton's Choice 20347
S. E. Morton & Co.

Ames Daisy 30622
B. A. Shafer.

Carrie G. II 78668....
H. C. Goodnow.

Jack 19287
S. P. Freed.

Carrie G. 48362
N. L. Niles & Son.

116160
Polly V.

Farrowed Apr 20, 1904
Litter, 9; 3 boars and 3 sows raised.
Bred by H. G. Goodnow, Woonsocket, S. D.

Hambleton's Choice 29185 .....
(See above.)

Polly IV 78670.....
H. C. Goodnow.

Jack 19287
S. P. Freed.

Polly III 46716
S. P. Freed.

116162
Bet II

Farrowed Apr 7, 1904
Litter, 6; 2 boars and 3 sows raised.
Bred by H. G. Goodnow, Woonsocket, S. D.

Hambleton's Choice 29185 .....
(See above)

Bet 79078 .....
G. C. Johnson.

King J. 16193
G. A. Munson.

Flossie 39986
James Johnson.

116164
Lorina

Farrowed Mar 20, 1905
Litter, 10; 6 boars and 2 sows raised.
Bred by E. Wescott, Iowa City, Ia.
Sold to James Cropley, Iowa City, Ia.

Clearence 17205.....
F. H. Herring.

Kossuth's Model 7557
Will Banks.

Mortgage Lifter 20940a
F. H. Herring.

Prospect Heights 88242
F. H. Herring.

Eureka 10955a
Marion Stultz.

My Dolly 20938a
O. W. Browning.

116166 Jeanette Same. Sold to same.

116168
Lady Mc

Farrowed Nov 24, 1901
Litter, 11; 4 boars and 5 sows raised.
Bred by W. W. Wheeler, Harlan, Ia.
Sold to S. N Hickman, Aurora, Neb.
Resold to Chas. McLeod. Stanton, Neb.

Larchwood Chief 8459..
N. P. Clark.

King Jehu 5287
S. E. Morton & Co.

Fashion 14658a
N. P. Clark.

Allie B. 25982.....
W. W. Wheeler.

Marti E. 6885.
J W. Stribling.

Lady Alice 19000.
M. E. Edwards.

116170
Lady Fairview

Farrowed Apr 17, 1904
Litter, 9; 2 boars and 6 sows raised.
Bred by B. A. Terstez, Olivia, Minn.

Gen Pericles 20481....
S. O. Mason.

Pericles 4499
Wm. Roberts & Son.

Faylee III 15248
H. F. Hoffman.

May Glen 88712.....
S. O. Mason.

Gen. Clark 20483.
S. O. Mason.

Farmer's Best 23258
T. W. Johnson.

116172
Frances

Farrowed Mar 23, 1904
Litter, 4; 2 boars and 2saws raised.
Bred by Chas. Dorr, Peterton, Kan.
Sold to H. A. Scott, Cunningham, Kan.

Ohio Chief Jr. 24905..
Peter Blocher.

Ohio Chief 14387
R. C. Watt.

Standard Queen 34054
Peter Blocher.

Kan. Rose I 78464 ....
Chas. Dorr.

Honesty 17851
P. H. Thomas.

R. Rose 54984
Newton Bros.

116174
Echo

Farrowed June 18, 1904
Litter, 10; 3 boars and 7 sows raised.
Bred by H. F. Wiand, Blakesburg, Ia.
Sold to A. L. Burton, Wichita, Kan.
Resold to H. A. Scott, Cunningham, Kan.

Mischief Maker 26251..
Welch Bros.

Welch's Protection 18071
Welch Bros.

Ruth O. 42502
Welch Bros.

Burton Belle 67664....
J. F. McAllister.

The Lad for Me 14283
J. A. Bangham.

Lillian 34216
H. F. Wiand.

116176
Babe Lee

Farrowed Apr 7, 1905
Litter, 7; 2 boars and 5 sows raised.
Bred by W. D. Kail, Carlisle, Ia.

L's Best 31779.....
C. L. Prouty.

Improver 18249
Geo. Horning.

Nancy Jane 78454
C. L. Prouty.

Bonnie Lee B. 53838...
O. E. Osborn.

Red Haw 9489
C. H. Reynolds.

Miss Nine 24294
O. E. Osborn.

116178 Babe Lee II Same.

116180
Babe Lee III

Farrowed Mar 29, 1904
Litter, 8; 2 boars and 3 sows raised.
Bred by W. D. Kail, Carlisle, Ia.

- L's Best 31779..... (See above)
  - Bonnie Lee B.53828...
    - Red Haw 9489 — C. H. Reynolds.
    - Miss Nine 24294 — O. E. Osborn.
  - O. E. Osborn.

116182
Success

Farrowed Dec 18, 1904
Litter, 8; 2 boars and 3 sows raised.
Bred by H. Baughman, Burrton, Kan.

- Wocsee Chief 19715...
  - Red Haven 9975 — Newton Bros.
  - Madam C. 22554 — Nekton Bros.
- E. S. Cowee.
- Big Miss Bone E. 64192 .....
  - Big Bone Chief 16749 — D. Trott.
  - Miss Adiline 22716 — J. U. Howe.
- D. Trott.

116184 Laura Same. Sold to W. E. Baughman, Burrton, Kan.

116186
Ward's Best

Farrowed May 30, 1904
Litter, 10; 4 boars and 5 sows raised.
Bred by J. T. Ward, Arlington, Ia.

- Ward's Lad 26267....
  - None Such 16821 — David Nauman.
  - Jane K. 39990 — L. D. Zahrndt.
- L. D. Zahrndt.
- Daisy I 63320.....
  - Iowa Lad 11479 — J. W. McConeghy.
  - Calry A. 39994 — L. D. Zahrndt.
- L. D. Zahrndt.

116188 Ward's Girl Same.

116190
Arlington Queen

Farrowed Mar 30, 1904
Litter, 8; 1 boar and 2 sows raised.
Bred by J. H. Menzel, Hazleton, Ia.
Sold to J. T. Ward, Arlington, Ia.

- Victor 20677.....
  - Red Arch 9939a — J. A. Bake.
  - Laurel II 19402a — Ira VanAusdal.
- Ira Van Ausdale.
- Arlington Belle 57620..
  - Captain 12091 — Ira Van Ausdale.
  - Duchess II 23112 — S. E. McCullough.
- J. H. Menzel.

116192 Arlington Girl Same. Sold to same.

116194
Topsie

Farrowed Mar 26, 1904
Litter, 9; 2 boars and 1 sow raised.
Bred by J. T. Ward, Arlington, Ia.

- Ward's Lad 26267....
  - None Such 16821 — D. Nauman.
  - Jane K 39990 — L. D. Zahrndt.
- L. D. Zahrndt.
- Daisy T. 63324.....
  - Duplex 8831a — H. H. Diers.
  - Edgewood Girl 17890 — Welch Bros.
- L. D. Zahrndt.

116196

Clay's Bird

Farrowed Apr 2, 1904
Litter, 12; 4 boars and 4 sows raised.
Bred by Henry Bock, David City, Neb.
Sold to Harry D. Croft, David City, Neb.

Big Chief 32199.....
Henry Bock.

Neb Chief 17179
E. Z. Russell.

Belinda II 41720
P. J. Maloney.

Eliza Dewey 78086....
Dice & Garber.

Captain Clay 7233
G. Van Patten.

Dewey Lady 14784
H. B. Louden & Son.

116198

Princess Maud

Farrowed Mar 26, 1904
Litter, 9; 2 boars and 5 sows raised.
Bred by Manley & Co., Lyons, Neb.
Sold to W. H. Robinson, Lyons, Neb.

Young John 20575.....
Manley & Co.

Long John 8987.
John A. Hubbard.

Zoo V 15558
Wm. Roberts & Son.

Maudy Darling 24408..
E. N. Manley & Co.

Look Me Over 4327
W. H. Taylor & Sons.

Miss Maudy 20002
John A. Hubbard.

116200

Fancy Perfecto

Farrowed May 28, 1904
Litter, 6; 1 boar and 4 sows raised.
Bred by Bowman & Fitch, Lawrence, Neb.
Sold to John W. Jones & Son, Concordia, Kan.

Improver II 13365.....
O. S. West.

Duroc King 7327a
Ira Van Ausdal.

Red Perfection 17704a.
J. H. Lathrop.

Fancy Perfection 66492
Bowman & Fitch.

Advance 10697
D. W. Brown.

Viola 21660
Bowman & Fitch.

116202

Chief's Xenia

Farrowed Mar 25, 1905
Litter, 12; 3 boars and 6 sows raised.
Bred by John W. Jones & Son, Concordia, Kan.
Sold to W. D. Johnston, Concordia, Kan.

Fancy Chief 24923....
S. E. Morton & Co.

Chief Chief 8727a.
S. E. Morton & Co.

Col. M.'s Variety 2nd 19606a
S. E. Morton & Co.

Fancy Xenia 47490....
Ed S. Foust.

Top Notcher 8803a
S. E. Morton & Co.

Xenia Queen 20014a
Thos. Bennett.

116204

My Choice

Farrowed Mar 19, 1905
Litter, 15; 8 boars and 3 sows raised.
Bred by Wm. Malcolm, Bigelow, Minn.
Sold to Wm. H. Shanks, Worthington, Minn.

Dale 35169.....
Fairchild & Stevenson.

Orion's Profit 29243
Manley & Co.

Lady Rickey 41122
Manley & Co.

Princess 70140.....
Wm. Malcolm.

Malcolm Model 13879
R. C. Watt.

Worthington Belle 19066
T. E. Bly.

116206

Lady Bobs

Farrowed Apr 14, 1905
Litter, 13; 6 boars and 4 sows raised.
Bred by Wm. Malcolm, Bigelow, Minn.
Sold to Wm. H. Shanks, Worthington, Minn.

Dale 35169.....
(See above)

Sun Flower 86804.....
Wm. Malcolm.

Proud Advance 23549
Johnston Bros.

Miss Bangham 61622
J. A. Bangham.

116208
Topsy

Farrowed Apr 4, 1905
Litter, 13; 4 boars and 5 sows raised.
Bred by Wm. Malcolm, Bigelow, Minn.
Sold to Wm. H. Shanks, Worthington, Minn.

Chief Promoter 29313..
C. W. May.

Top Notcher Again 29205
R. C. Watt.
Nellie III 21648
T. W. Stoner & Son.

Carrie Nation 70146..
Wm. Malcolm.

Amason 18353
R. C. Watt.
Minnie 36736
Wm. Malcolm.

116210
Nellie Bly II

Farrowed May 26, 1905
Litter, 9; 2 boars and 6 sows raised.
Bred by W. N. Shanks, Worthington, Minn.

Prairie View Pride 31959 .....
T. H. Patten.

Pride 12637a
Matt Kearney.
Quite Right 61292
W. A. Johnson.

Nellie Bly 105740 .....
T. E. Bly.

Brewster Chief 24998
W. H. Red.
Mary II 69998
T. E. Bly.

116212
Lady Bountiful

Farrowed Oct. 18, 1904
Litter, 9; 5 boars and 4 sows raised.
Bred by Wm. Malcolm, Bigelow, Minn.
Sold to A. Little, Worthington, Minn
Resold ti W. N. Shanks, Worthington, Minn.

King of Minnesota 25145 .....
Geo. B. Oldham.

S. S. Col. 9765a
S. S. Puckett.
Belle of Ohio 26446a
C. C. Cotton

Madam Paywell 105748
Wm. Malcolm.

Amazon 18353
R. C. Watt.
Nell 36746
Mm. Malcolm.

116214
Fulda Queen

Farrowed Apr 14, 1905
Litter, 13; 6 boars and 4 sows raised.
Bred by Wm. Malcolm, Bigelow, Minn.
Sold to Charles West, Fulda, Minn.

Dale 35169.....
Fairchild & Stevenson.

Orion's Profit 29243
Manley & Co.
Lady Rickey 41122
Manley & Co.

Sun Flower 86804 ....
Mm. Malcolm.

Proud Advance 23549
Johnston Bros.
Miss Bangham 61622.
J. A. Bangham.

116216 Bigelow Belle Same. Sold to John Moffat, Magnolia, Minn.

116218 Minnesota's Beauty

Farrowed Apr 10, 1905
Litter, 10; 4 boars and 5 sows raised.
Bred by John Wilkin, Correctionville, Ia.
Sold to Wm. Malcolm, Bigelow, Minn.

Phil Clark II 16035...
H. F. Foffman.

Phil Clark 12535
N. P. Clark.
Favori 10938
H. F. Hoffman.

Carmen II 56338.....
John Wilkin.

Double Tom 9977
Wm Boberts & Son.
Carmen 28294
John Wilkin.

116220
William's Queen

Farrowed Mar 20, 1905
Litter, 10, 6 boars and 2 sows raised.
Bred by John Wilkin, Correctionville, Ia.
Sold to Wm. Malcolm, Bigelow, Minn.

Phil Clark II 16035... (See above)

Queen Ann 28280.....
H. F. Hoffman.

- Col. II. F. 6179 / H. F. Hoffman.
- Queen H. F. 26872 / H. F. Hoffman.

116222
Miss West

Farrowed Apr 8, 1905
Litter, 10; 4 boars and 3 sows raised.
Bred by Wm. Malcolm, Bigelow, Minn.
Sold to Fred West, Fulda, Minn.

Dale 35169.....
Farichild & Stevenson.

- Orion's Profit 29243 / Manley & Co.
- Lady Rickey 41122 / Manley & Co.

Orange 86802.....
Wm. Malcolm.

- Proud Advance 23549 / Johnston Bros.
- Miss Bangham 61622 / J. A. Bangham.

116224
Malcolm's Best

Farrowed Mar 29, 1905
Litter, 11; 2 boars and 5 sows raised.
Bred by Wm. Malcolm, Bigelow, Minn.
Sold to John Moffit, Mognolia, Minn.

Chief Promoter 29313..
C. W. May.

- Top Notcher Again 10687a / R. C. Watt
- Nellie III 21648 / J. W. Stoner & Son.

Maud 36742.....
Wm. Malcolm.

- Malcolm Model 13879 / R. C. Watt.
- Worthington Belle 19066 / T. E. Bly.

116226
Moffat's Choice

Farrowed Mar 23, 1905
Litter, 15; 4 boars and 4 sows raised.
Bred by Wm. Malcolm, Bigelow, Minn.
Sold to John Moffat, Magnolia, Minn.

Granger 28567.....
Wm. Malcolm.

- Malcolm Model 13879 / R. C. Watt.
- Darling 19072 / T. E. Bly.

Ruberta 70148.....
Wm. Malcolm.

- Amazon 18353 / R. C. Watt.
- Julia 36760 / Wm. Malcolm.

116228
Malcolm's Pet

Farrowed Apr 4, 1905
Litter, 13; 4 boars and 5 sows raised.
Bred by Wm. Malcolm, Bigelow, Minn.
Sold to John Moffat, Magnolia, Minn.

Chief Promoter 29313..
C. W. May.

- Top Notcher Again 10687a / R. C. Watt.
- Nellie III 21648 / J. W. Stoner & Son.

Carrie Nation 70146...
Wm. Malcolm.

- Amazon 18353 / R. C. Watt.
- Minnie 36736 / Wm. Malcolm.

116230 Worthington's Pet

Farrowed Mar. 23 1905
Litter, 11; 3 boars and 6 sows raised
Bred by Cantine Bros. & Stevenson, Quimby, Ia.
Sold to Wm. Malcolm, Worthington, Minn.

Tolstoy 12533 .....
H. F. Hoffman.

- Hugh Tucker 8963. / N. P. Clark.
- Favori 10938. / H. F. Hoffman.

Dedora 72114 .....
H. L. Cantine.

- Pericles 4499. / Wm. Roberts & Son.
- Dorcas II 35766. / Wm. Roberts & Son.

116232 Worthington's Pride

Farrowed Mar. 18 1905
Litter, 10; 5 boars and 5 sows raised.
Bred by Cantine Bros. Stevenson, Quimby, Ia.
Sold to Wm. Malcolm, Worthington, Minn.

Tolstoy 12533 .....
(See above)

Ohio Anna D. 56404...
H. L. Cantine.

- Pericles Chief 6181. H. F. Hoffman.
- Ohio Anna 8th 24200. Wm. Roberts & Son.

116234 Mary Ann

Farrowed Apr. 5 1905.
Litter, 10; 5 boars and 3 sows raised.
Bred by John Wilkin, Correctionville, Ia.
Sold to Joe Haines, Correctionville, Ia.

Matchless W. 33573...
A. Rickelton.

- Matchless D. 25259. B. C. Marts.
- May 3rd 79808. A. Rickelton.

Nellie V. 104590 ....
Manley & Co.

- Young John 20575. Manley & Co.
- Nellie O. 81052. Manley & Co.

116236 Nellie H. Same. Sold to same.

116238 Jane M.

Farrowed Oct. 20 1904
Litter, 9; 2 boars and 4 sows raised
Bred by John Wilkin, Correctionville, Ia.
Sold to Joe Haines, Correctionville, Ia.

Tom's Top 32923 ....
Jno. Wilkin.

- Double Tom 9977. Wm. Roberts & Son.
- Miss Faylee III 23598. Jno. Wilkin.

Queen Model 104578...
John Wilkin.

- Pericles Model 9979. H. F. Hoffman.
- Queen Ann 28280. H. F. Hoffman.

116240 Rella Same. Sold to same.

116242 Anna T.

Farrowed Apr. 12 1905.
Litter, 13; 7 boars and 5 sows raised.
Bred by John Wilkin, Correctionville, Ia.
Sold to Amos Rogers, Correctionville, Ia.

Phil Clark II 16035...
H. F. Hoffman.

- Phil Clark 12535. N. P. Clark.
- Favori 10938. H. F. Hoffman.

Tolstoi Anna 81050...
H. L. Cantine.

- Tolstoy 12533. H. F. Hoffman.
- Ohio Anna 14th 56418. H. L. Cantine.

116244 Oto Lass

Farrowed Apr. 3 1905.
Litter, 11; 6 boars and 2 sows raised.
Bred by John Wilkin, Correctionville, Ia.
Sold to Chris. Eckert, Oto, Ia.

Phil Clark II 16035...
(See above)

Crop Ear 57918 .....
John Wilkin.

- Pericles Model 9979. H. F. Hoffman.
- Riley's Dimple VI 17786. Wm. Roberts & Son.

116246
Daisy Ann

Farrowed Mar. 20 1905
Litter, 10; 6 boars and 2 sows raised.
Bred by John Wilkin, Correctionville, Ia.
Sold to W. H. Gulliford, Correctionville, Ia.

Phil. Clark II 16035.. (See above)

Queen Ann 28280 .....
H. F. Hoffman.

Col. II. F. 6179.
H. F. Hoffman.

Queen II F. 26872.
H. F. Hoffman.

Orion 5293.
N. P. Clark.

Riley's Dimple 13742a.
Wm. Roberts & Son.

116248
Dimple

Farrowed Mar. 14 1905.
Litter, 12; 4 boars and 2 sows raised.
Bred by John Wilkin, Correctionville, Ia.
Sold to H. F. Purdum, Sac City, Ia.

Iowa Model 32541 ....
John Wilkin.

Riley's Dimple VI 17786 .....
Wm. Roberts & Son.

Pericles Model 9979.
H. F. Hoffman.

Queen Ann 28280.
H. F. Hoffman.

Orion 5293.
N. P. Clark.

Riley's Dimple 13742a.
Wm. Roberts & Son.

116250
Beauty IV

Farrowed Mar. 25 1905.
Litter, 10; 4 boars and 4 sows raised.
Bred by John Wilkin, Correctionville, Ia.
Sold to H. F. Purdum, Sac City, Ia.

Phil Clark II 16035 ..
H. F. Hoffman.

Beauty III 56540 .....
John Wilkin.

Phil Clark 12535.
N. P. Clark.

Favori 10936.
H. F. Hoffman.

Pericles Model 9979.

Ollie C. 26878.
H. F. Hoffman.

116252
Red Nell

Farrowed Apr. 10 1905
Litter, 10; 4 boars and 3 sows raised.
Bred by John Wilkin, Correctionville, Ia.
Sold to F. W. Wright, Correctionville, Ia.

Phil Clark II 16035... (See above)

Carmen II 56538 .....
John Wilkin.

Double Tom 9977.
Wm. Roberts & Son.

Carmen 28294.
John Wilkin.

116254
Cyclone Anna

Farrowed Apr. 14 1904.
Litter, 9; 4 boars and 4 sows raised.
Bred by Cantine Bros., Holstein, Ia.
Sold to John Wilkin, Correctionville, Ia.
Resold to Ed Warner, Correctionville, Ia.

Cyclone 27457 .....
L. E. Ausman & Co.

Tolstoi Anna 81050 ...
H. L. Cantine.

II Surprise 19749.
L. E. Ausman.

Lady Pericles 48660.
John Wilkin.

Tolstoy 12533.
H. F. Hoffman.

Ohio Anna 14th 56418.
H. L. Cantine.

116256
Betsy B.

Farrowed Mar. 16 1904
Litter, 7; 4 boars and 3 sows raised.
Bred by John Wilkin, Correctionville, a.
Sold to M. E. Patterson, Correctionville, Ia.

Royal American 23749
Edmonds, Shade & Co.

Riley's Dimple VI 17786 .....
Wm. Roberts & Son.

American Royal 15453.
McFarland Bros.

Albia 51242.
A. B. Wingerd.

Orion 5293.
N. P. Clark.

Riley's Dimple 13742a.
Wm. Roberts & Son.

116258
Ala

Farrowed Apr. 11 1905.
Litter, 6; 3 boars and 2 sowsr aised.
Bred by E. G. Graver, Howard, Tex.

J. C. 26617 .....
J. C. Hestand.
- Tom H. 13811. Thos. Bennett.
- Irma 39676. J. C. Hestand.

Belle of Howard 90206
Ed Edmonson.
- Clarks Pet 25285. N. P. Clark.
- Belle of the Show 49834. Nat Edmonson.

116260 A. J. Same. Sold to A. J. Pou ter, Howard, Tex.

116262
Colusa Girl

Farrowed Mar. 28 1905.
Litter, 9; 3 boars and 3 sows raised.
Bred by W. H. Brewer, Mt. Pleasant, Ia.
Sold to J. C. Jay, Mt. Pleasant, Ia.
Resold to Isaac Shaw, Colusa, Ill.

Grover C. 24473 .....
J. W. Greenfield & Son.
- Teddy R. 14257. H. S. Allen.
- Beauty 2809. J. W. Greenfield.

Cherry Girl 77826 ....
W. H. Brewer.
- Beulah 2nd 18475. W. O. Coleman.
- Anna S. 51866. A. E. Said.

116264
Pleasant Maid

Farrowed Mar. 25 1905
Litter, 13; 6 boars and 4 sows raised.
Bred by W. H. Brewer, Mt. Pleasant, Ia.
Sold to J. C. Jay, Mt. Pleasant, Ia.
Resold to Isaac Shaw, Colusa, Ill.

Grover C. 24473 .....
(See above)

Red Rose 77818 .....
W. H. Brewer.
- Beulah 2nd 18475. W. O. Coleman.
- Winnifred B. 44370. W. O. Coleman.

116266
Lucy Jones

Farrowed May 2 1905.
Bred by Robert Davis, Britton, S. D.

Lambert 12451a .....
Isaac Lincoln.
- Ordway 9845a. S. E. McCullough.
- Aberdeen Belle 22874a. Jas. H. Shepard.

Mary D. 55674 .....
Hamilton & Forest.
- Dakota Boy 9659 H. B. Louden & Son.
- Miss Sampson 11784. H. B. Louden & Son.

116268 Mary Jones Same.

116270
Mystic Lady 2nd

Farrowed Mar. 2 1904
Litter, 10; 2 boars and 1 sow raised.
Bred by C. H. Searle, Edgar, Neb.
Sold to C. M. Gunther, Columbus, Neb.

Ak Sar Ben 11105a....
C. H. Searle.
- Ak SarBen 4th 9423a. C. H. Searle.
- Media 18002a. Thos. Bennett.

Mystic Lady 26646a...
C. H. Searle.
- Ak Sar Ben II 6383a. C. H. Searle.
- Mystic 16222a. C. H Searle.

116272 Nebraska's Princess

Farrowed Mar. 12 1904
Litter, 8; 4 boars and 1 sow raised.
Bred by C. H. Searle, Edgar, Neb.
Sold to C. M. Gunther, Columbus, Neb.

Ak Sar Ben 11105a....
(See above.)

Famous 2nd 26644a...
C. H. Searle.

Winner 7183a.
J. W. Stribling.

Famous 17976a.
C. H. Searle.

116274 Doris Girl

Farrowed Aug. 5 1904
Litter, 10; 6 boars and 4 sows raised.
Bred by Robt. Don Carlos, Kearney, Mo.

Best Boy II 18105....
J. D. Stevenson.

Silver Dick 1619.
N. P. Clark.

Stevenson's Girl 36362.
S. G. Richards.

Better Girl 42638 ....
J. D. Stevenson.

King Russell 12695.
A. F. Russell.

Coomassie 25836.
L. A. Larson.

116276 Our Lady

Farrowed Feb. 13 1905.
Litter, 11; 4 boars and 5 sows raised.
Bred by Robt. Don Carlos, Kearney, Mo.
Sold to Wm. Don Carlos, Leeton, Mo.

Best Boy II 18105....
(See above)

Better Girl 42638.....
J. D. Stevenson.

King Russell 12695.
A. F. Russell.

Coomassie 25836.
L. A. Larson.

116278 Nona

Farrowed Aug. 11 1904
Litter, 7; 1 boar and 6 sows raised.
Bred by G. B. Weaver, Harrisonville, Mo.
Sold to E. H. Lowe, Harrisonville, Mo.

Imogenes Best 20407..
J. E. Imhauser.

Owen 13449.
O. S. West

Imogene 37966.
S. E. McCullough.

Clarett 89382 .....
Harry Sneed.

Leet on Boy 15801.
Harry Sneed.

Daisy III 39950.
Harry Sneed.

116280 Heliotrope 2nd

Farrowed Mar. 22 1905
Litter, 10; 3 boars and 6 sows raised.
Bred by E. G. Judy, Potomac, Ill.
Sold to J. P. Hornbeck, Onon, Ind.

Shamrock D. 12967a..
Thos. Bennett.

Dan B. 9829a.
S. E. Morton & Co.

Heliotrope 13770a.
Thos. Bennett.

Levera II 85144 ....
E. G. Judy.

Ironsides 10851a.
Thos. Bennett.

Levera I 29884a.
Thos. Bennett.

116282 Nancy

Farowed July 20 1904.
Litter, 10; 5 boars and 3 sows raised.
Bred by Jas. J. McCabe, Hersman, Ill.
Sold to J. W. Hampton, Ill.
Resold to J. O. Davis, Timewell, Ill.

Tip Top Notcher 20729
R. C. Watt.

Top Notcher 8803a.
S. E. Morton & Co.

Variety Wonder 22604a.
S. E. Morton & Co.

Sulu J. 52964 .....
Edw. Aldrich.

Sammy 18869.
Lourance Bros.

Blue Eyed Daisy 23016.
G. F. Aldrich.

116284

Correctness

Farrowed 1905.
Bred by Carl Scott, Muncie, Ind.
Sold to J. E. Swope, Frankfort, Ind.
Resold to James J. McCabe, Hersman, Ill.

- Hillies' Best 13567a... J. B. Hilligoss & Son.
  - Corrector II. 9761a. W. B. Cline.
  - Vica 21908a. C. C. Brawley & Co.
- Della Scott II 24682a.. Carl Scott.
  - Eds Col. 8035a. S. E. Morton & Co.
  - Della Scott 22714a. Carl Scott.

116286

Pansy C. II

Farrowed June 8 1904.
Litter, 12; 5 boars and 5 sows raised.
Bred by H. A. J. Coppins, Potwin, Kan.

- ElDorado Boy 19647 .. S. E. Morton & Co.
  - Ohio Chief 8727a. S. E. Morton & Co.
  - Elvira M. 20520a. Bruce Pullen.
- Pansy C. 54970 ..... W. A. Seaton.
  - Blonden 7129. D. W. Brown.
  - Pansy 27316. J. U. Howe.

116288

Almeda

Farrowed Oct. 27 1903
Litter, 7; 3 boars and 4 sows raised.
Bred by H. A. J. Coppins, Potwin, Kan.

- Golden Chief 11561 .. Ike Summers.
  - Orion Chief 6601. Wm. Roberts & Son.
  - Belle Perfection 9408. D. Nauman.
- Pansy C. 54970 ..... W. A. Seaton.
  - Blonden 7129. D. W. Brown.
  - Pansy 27316. J. U. Howe.

116290

Barbara Queen

Farrowed Sept. 15 1904
Litter, 8; 2 boars and 4 sows raised.
Bred by Thos. F. Maxwell, Creston, Ia.
Sold to R. H. Gregory, Nevinville, Ia.
Resold to H. M. Moore, Orient, Ia.

- Orion Dandelion 24215 Manley & Co.
  - Orion 5293. N. P. Clark.
  - Cherry Blossom 50572 Manley & Co.
- Maxwelton Janice 47062 ..... J. C. Jay.
  - Brian Hosler 9213. Walker Bros.
  - Lewie's Lady 19012. J. C. Jay.

116292

Lady Girl

Farrowed Apr. 3 1904.
Litter, 5; 3 boars and 2 sows raised.
Bred by F. E. Kimball, Beatrice, Neb.
Sold to F. C. Crocker, Beatrice, Neb.
Resold to W. H. Fink, Holmesville, Neb.

- Mike R. 24379 ..... G. W. Seckman.
  - Woodburn's Best 8509. J. C. Woodburn.
  - Goldie O. III 16486. G. W. Seckman.
- Leah Bird 110004 .... F. E. Kimball.
  - Billy 24377. F. E. Kimball.
  - Leah F. 34040. W. T. Cole.

116294
Dolly

Farrowed Apr. 28 1905
Litter, 10; 1 boar and 4 sows raised.
Bred by W. H. Fink, Holmesville, Neb.
Sold to Friel Payne, Holmesville, Neb.

Fink's Hero 23431 ....
W. B. Bishop.

Challenger Jack 15455.
O. S. West.

Red Belle C. 47932.
W. C. Horning.

Sadie VI 54162 .....
W. B. Bishop.

Bishop's Chief 12365.
J. C. Day & Son.

Sadie III 25892.
C. W. Day.

116296 Polly Same. Sold to same.

116298
Red Daisy

Farrowed Mar. 9 1904.
Litter, 12; 5 boars and 4 sows raised.
Bred by Jno. W. Jones & Co., Delphos, Kan.
Sold to Ellwood Coate, Miltonvale, Kan.
Resold to Jno. W. Jones & Co., Delphos, Kan.
Resold to D. W. Kinsey, Minneapolis, Kan.
Resold to W. T. Fitch, Minneapolis, Kan.

Fancy Jumbo 17163 ..
H. B. Louden & Son.

Jumbo Red 7973.
S. E. Morton & Co.

Carrie C. 35418.
H. B. Louden & Son.

Duchess III 60164....
John W. Jones & Co.

Fancy Wonder 14405.
O. Walter & Co.

Fancy Duchess 44958.
W. A. Hostetler.

116300
Floss

Farrowed July 2 1903
Litter, 9; 2 boars and 4 sows raised.
Bred by C. W. Haskins, Slatfork, Okla.

Perry 41571 .....
F. M. Bandes.

Victor Hugo 2nd 13673
E. L. Young.

Lou Lee 38320.
J. N. Laughrey.

Try 104026 .....
C. M. Haskins.

Col. H. 16059.
J. N. Laughrey.

Red H. 25064.
J. M. Laughrey.

116302
Blakesburg Belle

Farrowed May 30 1904.
Litter, 10; 7 boars and 3 sows raised.
Bred by Bruce McAllister, Blakesburg, Ia.

Sowenberg 30243 ....
Wm. Osborn.

Joe 17795.
I. C. Welch.

White Oak Lady 59846.
Wm. Osborn.

Alfa 27598 .....
J. D. Stevenson.

Honest John 3659.
C. Folgate.

Queen Louden 12682.
H. B. Louden & Son.

116304
Miss Louie

Farrowed Apr. 13 1905.
Litter, 12; 6 boars and 4 sows raised.
Bred by Mary Perry, Zearing, Ia.
Sold to E. E. Henderson, Central City, Ia.

Royal Chief 39459 ...
W. J. Hartung.

Billie K. 20373.
O. S. West.

Lady Corwin 49960.
H. F. Hoffman.

Red Beauty K. 50466..
Mary Perry.

Model 2833.
J. H. Lathrop.

Empress A. 14020.
J. A. McClure.

116306
Red Beauty

Farrowed Apr. 24 1905.
Litter, 10; 5 boars and 4 sows raised.
Bred by E E. Henderson, Central City, Ia.
Sold to Flower Phillips Coggon, Ia.

Field Marshal 10377..
Wm. Roberts & Son.

Venice 7321a.
J. W. Stribling & Son.

Mrs. Roberts 18132a.
Wm. Roberts & Son.

Bonnie Belle II 93118.
E. E. Henderson.

Referee 5857a.
Thos. Bennett.

Bonnie Belle 23632.
J. A. Hubbard.

116308
Perfect Lady

Farrowed Mar. 27 1905.
Litter, 10; 5 boars and 5 sows raised.
Bred by E. E. Henderson, Central City, Ia.
Sold to Flower Phillips, Coggon, Ia.

Field Marshall 10377..
(See above)

Miss Leach 93122 ....
E. E. Henderson.

Referee 5857a.
Thos. Bennett

Miss Liberty 30018.
W. J. Henderson.

116310
Miss King

Farrowed Apr. 2 1905.
Litter, 9; 4 boars and 5 sows raised.
Bred by J. C. Fordyce, Springville, Ia.
Sold to W. S. Penn, Springville, Ia.
Resold to E. E. Henderson, Central City, Ia.

Lothario 42029 .....
W. S. Penn.

Red Chief O. 18061.
Ira VanAusdal.

Llaska II 39228.
W. M. Byerly.

Rexa B. 104532 .....
J. C. Fordyce.

Anselamo 21051.
G. J McKinnon.

Carnelia 44652.
J. C. Fordyce.

116312
Lillie O Glen

Farrowed Sept. 21 1904
Litter, 8; 3 boars and 5 sows raised.
Bred by S. O. Mason, Redwood Falls, Minn.

Glen Orion 24191 ....
L. H. White.

Oscar 13895.
Isaac Johnson.

Cogswell Girl 2nd 49684.
L. H. White.

Lady E. Glen 110420..
S. O. Mason.

Earl of Maple Glen 12515.
Albert Wallace.

Lady Brighton 12004.
H. F. Hoffman.

116314 La Belle Glen 10th

Farrowed Apr. 22 1903
Litter, 9; 3 boars and 6 sows raised.
Bred by S O. Mason. Redwood Falls, Minn.

Glen Clark 20483 ....
S. O. Mason.

Phil Clark 12535.
N. P. Clark.

Lady Brighton 12004.
H. F. Hoffman.

LaBelle V 31182 .....
A. J. DeYoung.

Iowa Chief 9151.
Wm Godby.

LaBelle IV 27096.
A. J. DeYoung.

116316
Cherry Glen

Farrowed May 20 1903.
Litter, 7; 5 boars and 2 sows raised.
Bred by S. O. Mason, Redwood, Minn.

Glen Pericles 20481 ..
S. O. Mason.

Pericles 4499.
Wm Roberts & Son.

Faylee III 15248.
H. F. Hoffman.

Golden Glen 50242 ..
S. O. Mason.

Gov. Durban II 9557a.
N. B. Shafer.

Farmers Best 23258.
T. W. Johnson.

116318

Clabelle Glen

Farrowed Oct. 12 1904.
Litter, 6; 3 boars and 3 sows raised.
Bred by S. O. Mason, Redwood Falls, Minn.
Sold to W. H. Richardson, Hannaford, N. D.

- Glen Pericles 20481... (See above)
- LaBelle Glen 10th 116314 ..... S. O. Mason.
  - Glen Clark 20483. S. O. Mason.
  - LaBelle V 31182. A. J. DeYoung.

116320 Clabelle Glen II Same. Sold to same.

116322

Heath's Star

Farrowed Apr. 26 1905
Litter, 12; 7 boars and 4 sows raised.
Bred by Geo. W. Seckman, Ripley, Ill.
Sold to E. W. & A. M. Heath, Smithboro, Ill

- Tip Top Notcher 20729 R. C. Watt.
  - Top Notcher 8803a. S. E. Morton & Co.
  - Variety Wonder 22604a S. E. Morton & Co.
- Grace Duchess II 105506 ..... Geo. W. Seckman.
  - Advance 4583a. Geo. W. Trone.
  - Grace Duchess 18040a. Geo. W. Trone.

116324 Heath's Ambition Same. Sold to same.

116326 Heath's Rose Same. Sold to same.

116328

Heath's Choice

Farrowed Mar. 15 1905.
Litter, 16; 1 boar and 8 sows raised.
Bred by Geo. W. Seckman, Ripley, Ill.
Sold to E. W. & A. M. Heath, Smithboro, Ill

- Major R. 29163 ..... M. W. Greer.
  - Nero 15879. T. E. Laurie.
  - Fancy Ella 38068. O. E. Osborn.
- Golden Knight II 70586 G. W. Seckman.
  - Tip Top Notcher 20729 R. C. Watt.
  - Goldie O. XXXX 55690 G. W. Seckman.

116330

Elba

Farrowed Mar. 20 1904
Litter, 12; 1 boar and 7 sows raised.
Bred by N. Peterson, Farnam, Neb.

- Sam P. 36445 ..... S. W. Schooley.
  - Dick Chase 11815. H. C. Chase.
  - Jane H. 36534. Wm. C. Brandow.
- Trusty 92488 ..... N. Peterson.
  - Giant 36447. C. S. Rolph.
  - Olga 90656. C. S. Rolph.

116332 Eliza Same.

116334

Rosy Posy

Farrowed July 7 1905
Litter, 10; 6 boars and 4 sows raised.
Bred by W. F. Garrett, Portis, Kan.
Sold to W. S. Shearer, Cawker City, Kan.

- State Liner 31739 .... A. D. McGlothlen.
  - Morton Boy R. 28781. A. D. McGlothlen.
  - Goldie L. 48932. J. D. Stevenson.
- Rose 1st 106906 ..... W. F. Garrett.
  - Auction Boy 3rd 23471 Geo. Briggs & Son.
  - Belle of Kansas 42578. J. D. Nidlinger.

116336 Rosy Posy 2nd Same. Sold to same.

116338
June

Farrowed June 24 1904
Litter, 19; 2 boars and 7 sows raised.
Bred by G. S. Embree, Grant, Ia.

Rex 24425 .....
J. A. Foote.

King Charles 14897.
Foote Bros.

Ida Grant 31140.
I. A. Foote.

Duchess 23460 .....
I. C. Welch.

Brilliant Washington 7041.
J. C. Woodburn.

Ruth Hur 15840.
F. H. Herring.

116340 Duchess No. 2 Same.

116342 Princess Alice Same.

116344 Hester Same.

116346
Della

Farrowed May 1 1904.
Litter, 11; 4 boars and 4 sows raised.
Bred by G. VanPatten, Sutton, Neb.
Sold to R. R. Vance, Hastings, Neb.

Reeds Banker 17565...
Johnson Bros.

Advance 11309.
J M. Morrison.

Lucy D. III 18106.
Geo. Duffus.

Trixy II 61352 .....
G. VanPatten.

Van's Perfection 11571.
G. VanPatten.

Trixy 16116.
G. VanPatten.

116348 Polly Same. Sold to same. Resold to Walton Simpson, Hastings, Neb.

116350 Vance's Belle Same. Sold to same. Resold ti Walton Simpson, Hastings, Neb.

116352
Miss Dewitt

Farrowed Mar. 10 1903.
Litter, 4; 4 sows raised.
Bred by Hans J. Bauer, Gladstone, Neb.

DeWitt 19103 .....
John Schroeder.

Gladstone 6595.
F. T. Walls.

Miss Lake 14408.
H. B. Louden & Son.

Miss Deshler 62960...
Hans J. Bauer.

Neb. Boy 2nd 8999.
Hans J. Bauer.

Lady Deshler.
West & Salisbury.

116354
Slit Ear

Farrowed Sept. 15 1902
Litter, 7; 1 boar and 6 sows raised.
Bred by Hans J. Bauer Gladstone, Neb.

Dewitt 19103 .....
(See above.)

Miss Deshler 62960 ...
Hans J. Bauer.

Neb. Boy 8999.
Hans J. Bauer.

Lady Deshler 20028.
West & Salisbury.

116356
Miss Morton

Farrowed Mar. 15 1904
Litter, 10; 2 boars and 3 sows raised.
Bred by Hans J. Bauer, Gladstone, Neb.

Mortons Boy Jr. 27725
C. W. Barnes.

Morton Boy 7909.
S. E. Morton & Co.

Bower Belle 19934.
W. B. Cropsey.

Miss Deshler 62960 ...
Hans J. Bauer.

Neb. Boy 2nd 8999.
Hans J. Bauer.

Lady Deshler 20028.
West & Salisbury.

116358 Lady Morton No. 2

Farrowed Mar. 15 1904
Litter, 13; 4 boars and 4 sows raised.
Bred by Hans J. Bauer, Gladstone, Neb.

Morton Boy Jr. 27725. (See above)

Slit Ear 116354 ..... Hans J. Bauer.
- DeWitt 19103. John Schroeder.
- Miss Deshler 62960. Hans J. Bauer.

116360 Lady Morton No. 1 Same.

116362 Lady Morton No. 3 Same.

116364 Lady Day

Farrowed Oct. 15 1903.
Litter, 13; 1 boar and 3 sows raised.
Bred by Hans J. Bauer, Gladstone, Neb.

John Day 27727 ..... F. T. Walls.
- Morton Boy II 13225. W. B. Cropsey.
- None Such II 17214. F. T. Walls.

Lady Deshler 20028.. West & Salisbury.
- Crimson King 5367a. O. S. West.
- Crimson Lady 20026. West & Salisbury.

116366 Lady Perfection

Farrowed Apr. 15 1905.
Litter, 12; 4 boars and 4 sows raised.
Bred by Lee Baker, Lynch, Neb.
Sold to F. P. Mark, Lynch, Neb.

Baker's Perfection 30985 ..... R. H. Harris.
- Brown's Perfection 18679. Smith Brown.
- National Girl 48130. Smith Brown.

Lady Reformer 76374 . E. H. Gifford.
- Duroc Reformer 17375 O. S. West.
- Belle Lewiston 67496. G. W. Trone.

116368 Lady Lewiston Same. Sold to same.

116370 Leona Challenger

Farrowed June 22 1904
Litter, 9; 5 boars and 4 sows raised.
Bred by R. H. Harris, Lynch, Neb.
Sold to Peter Mark, Lynch, Neb.

Duroc Challenger 11163 ..... C. W. & Wm. Reed.
- Orion Chief 6601. Wm Roberts & Son.
- Miss Bredwell 14420. E. E. Newton.

Leona II 74822 ..... W. M. Tanner.
- Dandelion 12165. Manley & Co.
- Leona 46258. Manley & Co.

116372 Cherry Red

Farrowed Mar. 18 1904
Litter, 13.
Bred by N. L. Niles & Son, Ames, Ia.
Sold to E. W. Harmon, Rhodes, Ia

Niles Winner 12643... W. L. Addy & Son.
- Oom Paul 7545. F. F. Failor.
- Sailor Girl 18606. G. W. Trone.

Queen A IV 38962.... N. L. Niles & Son.
- Niles King 5353. M. H. Donelson.
- Queen A. 12226. N. L. Niles.

116374
Josephine II

Farrowed Mar. 29 1904
Litter, 8.
Bred by N. L. Niles & Son, Ames, Ia.
Sold to E. W. Harmon, Rhodes, Ia.

Magic 14065 .....
E. C. Harrison.

Mohawk 8301
J. W. Stribling & Son.

Rustic 22900
E. C. Harrison.

Josephine 98112 .....
N. L. Niles & Son.

Nile's Winner 12643.
W. L. Addy.

Josie Belle V 40268.
N. L. Niles.

116376
Brown Betty

Farrowed Apr. 4 1905
Litter, 12; 5 boars and 7 sows raised.
Bred by W. F. Drummy, Ryan, Ia.
Sold to D. J. Kenna, Lamont, Ia.

Bent 20823 .....
A. F. Russell.

Sneed's Choice 11669.
Harry Sneed.

May Queen 38620.
A. F. Russell.

Belle Drummy 79252..
W. J. Henderson.

Referee 5857a.
Thos. Bennett.

Duchess III 59012.
W. J. Henderson.

116378
Kathleen

Farrowed Apr. 1 1905
Litter, 6; 3 boars and 3 sows raised.
Bred by A. A. Munger, Janesville, Wis.
Sold to W. J. Bowen, Richland Center, Wis

Duroc Lad 29713 .....
M. C. Cramer.

Challenger 21123
C. W. & Wm. Reed.

Belle Cramer 73476.
B. C. Marts.

Ruby II 91058 .....
A. A. Munger.

Goldbug 22463.
W. H. Reed.

Ruby 91056.
A. A. Munger.

116380 Flossie Same. Sold to Geo. Hoyt, Plainfield, Wis.

116382
Star

Farrowed Apr. 12 1905
Litter, 9; 7 boars and 1 sow raised.
Bred by H. Wm. Wierwille, New Bremen, O.

Mike 28707 .....
I. A. Best & Co.

U. S. Red 10539a.
A. J. Brock.

Maud S 24454a.
I. A. Best & Co.

Beauty 86708 .....
Wm. Haberkamp.

Prince Ohio 18623.
E. A. Walborn.

Golden Beauty 17154.
Wm. Haberkamp.

116384
Maud

Farrowed Apr. 15 1904.
Litter, 8; 3 boars and 5 sows raised.
Bred by H. Wm. Wierwille, New Bremen, O.

Bill H. 82551 .....
J. D. Nidlinger.

None Such 13219.
G. W. Stoner.

Violet 71426.
J. D. Nidlinger.

Red Rose 86706 .....
Wm. Haberkamp.

Mike 28707.
I. A. Best & Co.

Isabel K. 44572.
Wm. Haberkamp.

116386 Short Nose Same.

116388 Dasy Same.

116390
Gertrude

Farrowed Mar. 29 1905
Litter, 12; 4 boars and 6 sows raised.
Bred by Smith Brown, Waterloo, Neb.
Sold to Joe Sucha, Clarkson, Neb.

Red Chief I Am 7693.. S. E. Morton & Co.
- Protection 4697a. S. E. Morton & Co.
- Edna 18154a. Nathan Wood.

Echo Lady 88186 ..... J. D. Nidlinger.
- Echo King 18415. J. D. Nidlinger.
- Violet 30032a. J. D. Nidlinger.

116392 Lady Echo Same. Sold to same.

116394
Gross's Queen

Farrowed Apr. 6 1904.
Litter, 12; 3 boars and 5 sows raised.
Bred by R. R. Nickell, Ballagh, Neb.
Sold to F. M. Gross, Ericson, Neb.

Golden Rod 30579 .... J. B. Barnes & Son.
- Standard 12787. M. J. Palmer.
- American Girl 41308. L. L. Searle.

Dewdrop 25048 ..... J. B. Barnes & Son.
- Louden's Pride 2759. H. B. Louden & Son.
- Eunice 17976. J. B. Barnes & Son.

116396 Gross's Pride Same. Sold to same.

116398 Gross's Beauty Same. Sold to same.

116400
Verbena L.

Farrowed Mar. 29 1904.
Litter, 5; 4 boars and 1 sow raised.
Bred by Robt W. Lee. Sutherland, Ia.
Sold to F. M. & R. W. Lee, Sutherland, Ia.

Leon 27281 ..... Otto Peters.
- William Rex 14465. B. A. Shafer.
- Tilda Jane 34342. West & Salisbury.

Verbeen 66182 ..... D. C. Baker.
- McKinley Davies 13135. S. M. DeYoe & Son.
- Red Sadie 33556. West & Salisbury.

116402
Royal Fancy

Farrowed Mar. 15 1905
Litter, 13; 3 boars and 4 sows raised.
Bred by Edmonds, Shade & Co., Kingsley, Ia.
Sold to Pat Geary, LeMars, Ia.

Royal Plummer 21015 . C. Folgate.
- Layton 10633. A. G. Selway.
- Bluch 11348. C. Folgate.

Bessie Royal III 71288 Edmonds, Shade & Co.
- American Royal 15453. McFarland Bros.
- Bessie Bee 30516. A. B. Wingerd.

116404
Look At Me

Farrowed Mar. 28 1904
Litter, 9; 3 boars and 5 sows raised.
Bred by W. F. Harshman, Utica, Mills, Md

Red Lad 17575 ..... C. S. Branthover.
- Gold Standard 14299. Ike M. Wolcott.
- Madam's Choice 39074. D. A. Shafer.

Red Bessie 30508a.... W. E. Patterson.
- Capt. Johnie 8319a. E. L. Lingle.
- Lady L. 22532a. E. L. Lingle.

116406 Indiana Queen

Farrowed Apr. 18 1904.
Litter, 12; 6 boars and 5 sows raised.
Bred by J. D. Nidlinger, Decatur, Ind.
Sold to H. B. Wilson, Bradford, Ill.

- None Such 10027a — G. W. Stoner.
  - Stoner Boy 9353a. — G. W. Stoner.
  - Gay Lady 22792a. — G. W. Stoner.
- Decatur Belle 4th 29534a — J. D. Nidlinger.
  - Corrector 9739a. — J. D. Nidlinger.
  - Wonder B 20820a. — J. D. Nidlinger.

116408 Delight

Farrowed Mar. 10 1904
Litter, 12; 2 boars and 7 sows raised.
Bred by H. B. Wilson, Bradford, Ill.

- He's A Hero 11743 — Wm. Roberts & Son.
  - Broad Back 7481. — John Henderson.
  - Paton's Roxey 22424. — Wm. Roberts & Son.
- Mollie 35532 — Stansell & Matern.
  - Ray Wilkes 5529. — J. B. Stansell.
  - Miss LaRose 12490. — D. A. Shafer.

116410 Julia — Same. Sold to Chas. Gleason, Wyoming, Ill.

116412 Sun Beam

Farrowed July 1 1904.
Litter, 12; 3 boars and 7 sows raised.
Bred by L. H. White, Cogswell, N. D.
Sold to Jas. Randall, Cogswell, S. D.

- Knight of Cogswell 26587 — H. E. Owen.
  - Wilcox V 8807 — E. B. Watson.
  - Lady Owen 24508. — T. E. Bly.
- Cogswell Lady V 64514 — D. Nauman.
  - Liberty Chief 9703. — W. L. Boquett.
  - Cogswell Lady 24958. — D. Nauman.

116414 Lady Dean — Same. Sold to same.

116416 Sun Dance — Same. Sold to same.

116418 Forest Flower

Farrowed Aug. 15 1903
Litter, 10; 6 boars and 4 sows raised.
Bred by R. B. Kelley, Blackwell, Okla.
Sold to Joseph Du Rain Deer Creek, Okla.

- Samson 25041 — J. N. Laughrey.
  - Colonel Kay 9457. — M. J. Palmer.
  - Zelda H. 20918. — C. W. & Wm. Reed.
- Gyp's Princess 26302a. — J. H. McDaniel & Son.
  - Max Protection 7527a. — S. E. Morton & Co.
  - Gyp 14240a. — Thos. Bennett.

116420 Lady Carnation

Farrowed Mar. 30 1905.
Litter, 12; 2 boars and 6 sows raised.
Bred by A. A. Johnson, Kanawha, Ia.
Sold to F. C. Paine, Kanawha, Ia.

- Doyleson 27559 — Fred C. Veeder.
  - Doyle 11319. — M. T. & J. A. Love.
  - Long Beauty 28520. — R. E. Bower.
- Verda 67194 — Wm. Nelson.
  - Gold Dust G. 12607. — F. H. Herring.
  - Caroline L. 25054. — M. T. & J. A. Love.

116422
Lady Coral

Farrowed Apr. 3 1904.
Litter, 11; 3 boars and 5 sows raised.
Bred by A. A. Johnson, Kanawha, Ia.
Sold to F. C. Paine, Kanawha, Ia.

Judas 27557 .....
Wm. Nelson.

Thomas 13743.
O. N. Woody.

Lily 32936.
M. T. & J. A. Love.

Verda A. 67194 .....
Wm. Nelson.

Gold Dust G. 12607.
F. H. Herring.

Caroline 25054.
M. T. & J. A. Love.

116424
Beauty

Farrowed Mar. 15 1904
Litter, 9; 4 boars and 4 sows raised.
Bred by J. O. Hunt, Marysville, Kan.
Sold to F. R. Krause, Marysville, Kan.

Hunt's Model 20177 ..
G. VanPatten.

Surprise 11879.
Ira VanAusdal.

No. 28 25528.
Geo. Briggs & Son.

Queen Bess R. 49388 ..
J. O. Hunt.

Earl of Linwood 10463.
E. E. Henderson.

Goldie H. 26252.
John O. Hunt.

116426 Rose Same. Sold to same.

116428
Lady

Farrowed May 10 1905.
Litter, 7; 5 boars and 2 sows raised.
Bred by F. G. McDowell Soldier, Kan.

Red Tom II 45443 ....
M. Wesley.

Red Tom G. 21017.
C. Folgate.

Wonder Girl 74370.
McFarland Bros.

Lady Newton 113430..
Newton Bros.

Sir Thomas 23795.
Chester Thomas.

Sunshine 27934.
J. H. Detweiler.

116430 Bell Same.

116432 Rosy Same.

116434
Lady Mac

Farrowed Apr. 5 1905.
Litter, 8; 4 boars and 4 sows raised.
Bred by F. G. McDowell, Soldier, Kan.

Red Tom II 45443....
(See above.)

Alice 113432 .....
Newton Bros.

Sir Thomas 23795.
Chester Thomas.

Sunshine 27934.
J. H. Detweiler.

116436
Maude

Farrowed June 24 1905.
Litter, 6; 4 boars and 2 sows raised.
Bred by F. G. McDowell Soldier, Kan.

Tom 45445 .....
M. Wesley.

Red Tom G. 21017.
C. Folgate.

Red Bird 46802.
Newton Bros.

Sunshine II 113428 ..
Newton Bros.

Sir Thomas 23795.
Chester Thomas.

Sunshine 27934.
J. H. Detweiler.

116438

Mayland Belle

Farrowed Apr 26, 1906
Litter, 11; 7 boars and 3sows raised.
Bred by Frank Warwey, Mt. Pleasant, a.
Sold to Samuel G. Wengen, Wagland, a.

Longfellow 21703.....
Shotwell & Shaffer.

Roycroft Sensation IV 14353
E. M. Kuhns.
Betty Miles 37720
N. L. Niles.

Pleasant Lawn Belle 65700 .....
Wm. Roberts & Son.

Otto 17321
O. B. Stribling & Co.
Roberts' Exchange 43856
Wm. Roberts & Son.

116440

Mama B.

Farrowed Mar 10, 1905
Litter, 10; 2 boars and 6 sows raised.
Bred by S. S. Krebill, Donnelson, Ia.
Sold to Frank Warwey, Mt. Pleasant, Ia.
Resold to Fred Walkinshaw, Griswold, Ia.

Dan Goldy 23959.....
J. W. Greenfield & Son.

Woodburn's Best 17419
J. C. Woodburn.
Flashlight 20714
J. W. Greenfield.

Ornament Jewell 64968
S. S. Krebill.

Lee 8183
M. H. Donelson.
Dolly Girl 23848
J. T. Dollison.

116442

Griswold's Rose

Farrowed Mar 17, 1905
Litter, 17; 5 boars and 4 sows raised.
Bred by S. S. Krebill, Donnelson, Ia.
Sold to Frank Warwey, Mt. Pleasant, Ia.
Resold to Fred Walkinshaw, Griswold, Ia.

Dan Goldy 23959.....
(See above.)

Ornament Ideal 78224..
S. S. Krebill.

None Such 19699
I. C. Welch.
Dolly Girl 23848
S. S. Krebill.

116444

Fred's Pink

Farrowed Mar 12, 1905
Litter, 9; 3 boars and 5 sows raised.
Bred by S. S. Krebill, Donnelson, Ia.
Sold to Frank Warwey, Mt. Pleasant, Ia.
Resold to Fred Walkinshaw, Griswold, Ia.

Dan Goldy 23959.....
(See above.)

Dolly Girl 23848.....
J. T. Dollison.

Supply 4563a
S. E. Morton & Co.
Dolly II 9744
J. T. Dollison.

116446

Alfalfa Belle

Farrowed June 12 1906
Litter, 9; 4 boars and 5 sows raised.
Bred by I. P. Roy, Wakita, Okla.
Sold to Henry N. Messner, Waldron, Kan.

Achilles 29905 .....
Edw. Aldrich.

Frisker 29447.
R. C. Watt.
Birel 59360
Edw. Aldrich.

Mrs. Dander 71512....
C. Folgate.

Gabe 18567
Jas. Gibson.
Rose Mary 56170
C. Folgate.

116448
Minnie V.

Farrowed Apr 28, 1904
Litter, 8; 5 boars and 1 sow raised.
Bred by Frank Laird & Son, York, Neb.

Rambler 17769.....
Manley & Co.
- Long John 8987
  John A. Hubbard.
- M'ss Russell 28156
  E. Z. Russell.

Minnie 41796.....
G. Van Patten.
- Auction Boy 7837
  W. B. Cropsey.
- Jenny June 16576
  Geo. Briggs & Son.

116450
Topsy D.

Farrowed Mar 14, 1904
Litter, 9; 3 boars and 5 sows raised.
Bred by Frank Laird & Son, York, Neb.

Rambler 17769.....
(See above.)

Topsy L 51662.....
Geo. Briggs & Son.
- Sunbeam 9559
  W. J. S. Taylor.
- Topsy's Perfection 27676
  Geo. Briggs & Son.

116542
Ottumwa Daisy

Farrowed Apr 29, 1905
Litter, 10; 4 boars and 4 sows raised.
Bred by T. P. Box, Ottumwa, Ia.
Sold to R. C. Harris, Stockport, Ia

Gold Coin Orion 32821
A. E. Poush.
- Orion Ch'p 10375
  S. E. McCullough.
- Daisy Girl 69522
  H. L. Cantine.

Ottumwa Girl 95442...
T. P. Box.
- G. O. P. 12651
  W. L. Addy.
- Pride of Elden 74712
  J. P. Box.

116454 Ottumwa Red Bird

Farrowed May 10, 1905
Litter, 10; 2 boars and 5 sows raised.
Bred by T. P. Box, Ottumwa, Ia.
Sold to T. D. Morris, Stockport, Ia.

Gold Coin Orion 32821.
(See above.)

Ottumwa Belle 95440..
T. P. Box.
- G. O. P. 12651
  W. L. Addy.
- Pride of Elden 74712
  T. P. Box.

116456
Utility Duchess

Farrowed Mar 3, 1905
Litter, 12; 2 boars and 8 sows raised.
Bred by T. E. Laurie, Jacksonville, Ill.
Sold to B. W. Hale, Laddonia Mo.

Duplexer 15245.....
T. W. Stoner.
- He's A Hero 11743
  Wm. Roberts & Son.
- Gay Lady 36442
  G. W. Stoner.

Oakland Duchess 66822
T. E. Laurie.
- Van Doren's Choice 9919
  C. P. Van Doren.
- Iris 26346a
  J. T. Tharp.

116458
Hale's Pride

Farrowed Mar 20, 1905
Litter, 12; 5 boars and 5 sows raised.
Bred by T. E. Laurie, Jacksonville, Ill.
Sold to B. W. Hale, Laddonia Mo.

He's Our Pride 29031..
Watt & Foust.
- I Am Perfection 28801
  Watt & Foust.
- Our Pride I 71242
  R. C. Watt.

Jessie L 65976.....
T. E. Laurie.
- Van Doren's Choice 9919
  C. P. Van Doren.
- Daylight II 32164
  E. B. Watson.

116460
Maud

Farrowed Oct. 5, 1904
Litter, 5; 2 boars and 3 sows raised.
Bred by T. E. Fristoe, Fairfield, Wash.
Sold to Arie Vooys, Spokane, Wash.

- Iowa Lad 30805..... H. C. Black.
  - Marcus 11435 W. L. Bonnett.
  - Lady Selma 50344 Solon Ellmaker.
- Mountainview Rose 71096 ..... T. E. Fristoe.
  - Grover 12037 D. Nauman.
  - Melva A 25488 D. Nauman.

116462
Sadie III

Farrowed Mar 11, 1905
Litter, 9; 4 boars and 5 sows raised.
Bred by Henry Metzinger, Caldwell, Kan.

- Oom Paul III 32501... McFarland Bros.
  - Oom Paul II 17679 McFarland Bros.
  - Rose Wonder 72826 McFarland Bros.
- Sadie 25456a..... Fred Abel.
  - St. Patrick 10563a McDaniel & Son.
  - Abel's Choice 24528a McDaniel & Son.

116464 Broad Girl Same.

116466
Border Miss

Farrowed Jan 5, 1905
Litter, 5; 2 sows raised.
Bred by J. F. Stodder, Burden, Kan.

- Silver Creek King 24105 ..... R. L. Barber.
  - R. B. 17897 J. A. Watkins & Son.
  - Kansas Belle 42126 Jens Wagensen.
- Broadback Miss 80240.. J. F. Stodder.
  - Pontiac King 8061 N. B. Sawyer.
  - Kansas Queen 6814. J. F. Stodder.

116468
Sadie II

Farrowed Mar 11, 1905
Litter, 9; 4 boars and 5 sows raised.
Bred by Henry Metzinger, Caldwell, Kan.

- Oom Paul III 32501... McFarland Bros.
  - Oom Paul II 17679 McFarland Bros.
  - Rose Wonder 72826 McFarland Bros.
- Sadie 25456a..... Fred Abel.
  - St. Patrick 10565a McDaniel & Son.
  - Abel's Choice 24528a McDaniel & Son.

116470
Mollie A.

Farrowed June 27 1904
Litter, 7; 2 boars and 5 sows raised
Bred by Henry Metzinger, Caldwell, Kan.

- Good Enough 26679... L. L. DeYoung.
  - Hawkeye Lad 16559 L. L. DeYoung.
  - Prima Donna 48306 L. L. DeYoung.
- Sadie 25456a ..... Fred Abel.
  - St. Patrick 10565a McDaniel & Son.
  - Abel's Choice 24528a McDaniel & Son.

116472

Ester Hur

Farrowed Mar 7, 1905
Litter, 17; 4 boars and 3 sows raised.
Bred by C. E. Pratt, Frankfort, Kan.
Sold to H. E. Smith, Brenner, Kan.

St. Paul 10745 — Elite 6653 B. F. Spencer. / Lady Paul 25270 F. F. Failor.
F. F. Failor.

Hillside Beauty III 61432 — Portis Duke 9197 W. H. Roush. / Hillside Beauty 23348 W. F. Garrett.
W. F. Garrett.

116474

Bessie M.

Farrowed Mar 12, 1905
Litter, 13; 4 boars and 5 sows raised.
Bred by C. E. Pratt, Frankfort, Kan.
Sold to H. E. Smith, Brenner, Kan.

St. Paul 10745 (See above.)

Rose Mary 61346 — Surprise 11879 Ira Van Ausdal. / Rose Mary 16120 G. Van Patten.
G. Van Patten.

116476

Kansas Girl

Farrowed Mar 14, 1905
Litter, 9; 4 boars and 2 sows raised.
Bred by C. E. Pratt, Frankfort, Kan.
Sold to W. O. Magatagan, Kan.

Field Marshall Jr. 21097 — Field Marshall 10377 Wm. Roberts & Son. / Cleo 38626 A. F. Russell.
A. F. Russell.

Miss Bennett 47496 — Dan B 9829a J. H. McDaniel & Son. / Heliotrope 13770a. Thos. Bennett.
Thos. Bennett.

116478

Texmo Belle

Farrowed Mar 14, 1905
Litter, 10; 6 boars and 4 sows raised.
Bred by Clarence Beavers, Home, Kan.
Sold to C. E. Pratt, Frankfort, Kan.
Resold to W. D. Wilson, Texmo, Okla.

Chief Justice 35497 — Hercules 15389 H. B. Kneley. / Red Violet 36472 J. F. Chandler.
J. F. Chandler.

Sunlight 3rd 78470 — Bishop's Duroc 21905 O. S. West. / Sunlight 87080. J. O. Hunt.
John O. Hunt.

116480

Wilson's Jewell

Farrowed Mar 15, 1905
Litter, 10; 5 boars and 4 sows raised.
Bred by J. F. Chandler, Frankfort, Kan.
Sold to C. E. Pratt, Frfankfort, Kan.
Resold to W. D. Wilson, Texmo, Okla.

Improver III 28361 — Improver II 13365 O. S. West. / Victor's Banner 15790 Ed. Clifford.
Bowman & Fitch.

Virginia 83158 — Royal Victor 16291 J. C. Day & Son. / Hunt's Model 34052 J. O. Hunt.
J. F. Chandler.

116482

Grace

Farrowed Nov 15, 1904
Litter, 11; 4 boars and 6 sows arised.
Bred by O. W. Simerly, Parsons, Kan.
Sold to F. M. Wheeler, Altamont, Kan.

- Captain 34985.....
  - Oom Paul II 17679 — McFarland Bros.
  - Sister 30648 — S. Y. Thornton.
- Miss Hampton 19030..
  - Simerly Duke 6745 — A. F. Russell.
  - Millie Spicer 14812 — A. F. Russell.

116484

Simerly's Favorite

Farrowed Mar 23, 1905
Litter, 10; 1 boar and 6 sows raised.
Bred by O. W. Simerly, Parsons, Kan.

- Captain 34985..... (See above.)
- Belle Sedalia 49662...
  - Mo. Wonder 12945 — O. Walters & Co.
  - Rose Bud 19820 — M. C. McFarland.

116486

Dasie Leah

Farrowed Apr 21, 1905
Litter, 9; 3 boars and 5 sows raised.
Bred by McFarland Bros., Sedalia, Mo.
Sold to Oscar W. Simerly, Parsons, Kan.

- Oom Paul II 17679....
  - Oom Paul 7545 — F. F. Failor.
  - Hallena II 25078 — Geo. W. Trone & Son.
- May Model 32372.....
  - Mo. Prince 8477 — D. W. Brown.
  - Miss Model 21198 — S. Y. Thornton.

116488

Murphy Beauty

Farrowed Apr 7, 1905
Litter, 6; 2 sows raised.
Bed by S. R. Murphy, Savannah, Mo.
Sold to O. W. Simerly, Parsons, Kan.

- Mackaway 38465.....
  - King West 26163 — O. S. West.
  - Gazella II 74100 — A. T. Sundell.
- Floradora 96930.....
  - Flashlight 18399 — Wm. Roberts & Son.
  - Patti 17344 — S. R. Murphy.

116490

Fancy Lady

Farrowed Oct 18, 1905
Litter, 5; 1 boar and 4 sows raised.
Bred by I. P. Stratton & Co., Oblong, Ill
Sold to J. A. Kelly, Centralia, Mo.

- Tip Top Lad 36927...
  - Tip Top Notcher 20729 — R. C. Watt.
  - Hellen Blazes 64502 — Geo. W. Seckman.
- Nebraska Lady 112178.
  - Dandelion 12165 — Manley & Co
  - Daisy Allison 48044 — Manley & Co.

116492

Maud L. II

Farrowed Mar 6, 1905
Litter, 7; 3 boars and 3 sows raised.
Bred by I. P. Stratton & Co., Oblong, Ill.
Sold to W. J. Ridgway, Robison, Ill.

- Brunswick Chief 16773
  - Buddy S. 7935a — C. H. Searle
  - Neva II 19634a — J. W. Killam.
- Maud L 19860.....
  - Hoosier Dick 5829 — H. Millhouse & Son.
  - Queen L 9564 — W. C. Legg.

116494

Dayton Gem

Farrowed May 10, 1904
Litter, 9; 4 boars and 5 sows raised.
Bred by T. E. Fristoe, Fairfield, Wash.
Sold to G. W. Fullerton Dayton, Wash.
Resold to J. W. Gantz, Dayton, Wash.

Cloverdale Chief 25021
T. G. Nash.

Nash's King 12457
O. N. Woody.

Lucy Lee 36482
T. G. Nash.

Dayton May 71100....
T. E. Fristoe.

Grover 12037
D. Nauman.

Melva A. 25488
D. Nauman.

116496

Hilda H.

Farrowed Feb 16, 1904
Litter, 7; 2 boars and 5 sows raised.
Bred by Louis Appel & Son, Aurora, Neb.
Sold to J. P. Peterson, Aurora, Neb.

Golden Charmer 25749
Wm. Roberts & Son.

Owen 13449
O. S. West.

Bob Tail 53906
Wm. Roberts & Son.

Bellvena 61832.....
Louis Appel & Son.

Ginger I 14945
S. N. Hickman.

Lady Aurora Belle 44590
Louis Appel.

116498 Waldo's Choice Same. Sold to Geo. Bute, Aurora, Neb.

116500 Rose Bud Same. Sold to Stanley Hillis, Aurora, Neb.

116502 Vandena Same. Sold to Jonas Saylor, Aurora, Neb.

116504

Red Beauty

Farrowed May 2, 1904
Litter, 9; 3 boars and 4 sows raised.
Bred by Geo Briggs & Son, Clay Center, Neb.
Sold to John Byers, Aurora, Neb.

Red Chief I Am 7693..
S. E. Morton & Co.

Protection 4697a.
S. E. Morton & Co.

Edna 18154a.
Nathan Wood.

Jennie 77002.....
Geo. Briggs & Son.

Keno Challenger 9717
W. H. Taylor & Son.

Bright Lady 40718
H. B. Louden & Son.

116506

Durant's Queen

Farrowed Apr 18, 1905
Litter, 10; 2 boars and 5 sows raised.
Bred by A. H. Seeley, Emet, Ind. Ter.
Sold to Judge R. Williams, Durant, Ind. Ter.
Resold to R. L. Williams, Durant, Ind. Ter.

Frazier's Top Notcher 28427 .....
Watt & Foust.

Top Notcher 23335
S. E. Morton & Co.

Xenia Queen II. 22366a
E. S. Foust

Zwnobie I 86558.....
Tom Frazier.

Don Juan 20341
Ed. Edmonson.

Goldie 69840
Tom Frazier.

116508

Hawthorne

Farrowed Feb 11, 1903
Bred by D. C. Baker, Sutherland, Ia.
Sold to J. T. Hirst, Wayne Neb.

Red Boy 15257.....
H. F. Hoffman.

Tolstoy 12533
H. F. Hoffman.

Octavia Hill 30736.
H. F. Hoffman.

Red Sadie 22358a ....
West & Salisbury.

Duroc King 7327a
Ira Van Ausdal.

Perfection Curl 20364a
West & Salisbury.

116510
Red Lady

Farrowed Mar 25, 1904
Litter, 12; 5 boars and 5 sows raised.
Bred by J. T. Hurst, Wayne, Neb.
Sold to Geo. Brammer, Wayne, Neb

Creceus 23013.....
G. Van Patten.

Van's Perfection 11571
G. Van Patten.

Lady Mc 29708
S. E. McCullough.

Hawthorne 116508....
D. C. Baker.

Red Boy 15257
H. F. Hoffman.

Red Sadie 22358a.
West & Salisbury.

116512
Red Daisy

Farrowed Feb. 23 1905
Litter, 7; 3 boars and 2 sows raised.
Bred by Mr. and Mrs. Henry Shrader, Waneta, Kan.
Sold to J. Bader, Wauneta, Kan.

Kansas Chief 31747 ..
Chas. Dorr.

King David II 9393.
J. L. Lowe.

Red Lady 16298.
D. Trott.

Long Bell 110262.....
Mr. and Mrs. Henry Shrader.

Red Cloud 26215.
W. A. Kirkpatrick.
Miss Jersey 68608.
Mr. and Mrs. Henry Shrader.

116514 Dorcus Same. Sold to same.

116516
Shrader's Pride

Farrowed Mar. 8 1905
Litter, 7; 3 boars and 4 sows raised.
Bred by A. H. Shrader, Cedar Vale, Kan.
Sold to Mr. and Mrs. Henry Shrader, Wauneta, Kan.
Resold to E. T. Porter, Pittsburg, Kan.

Silver Creek King 24105 .....
R. L. Barber.

R. B. 17897.
J. A. Watkins & Son.

Kansas Belle 42126.
Jens Wagensen.

Jewell 91552 .....
M. H. Alberty.

Captain C. 18865.
H. A. J. Coppin.

Cherokee Queen 21674.
Newton Bros.

116518 My Choice Same. Sold to same.

116520
Alice Rosevelt

Farrowed Sept. 5 1905
Litter, 9; 4 boars and 5 sows raised
Bred by Mr. and Mrs. Shrader, Wauneta, Kan.
Sold to Reice Lewellen, Cedarvale, Kan.

Kerr's Champion 34469
Geo. Kerr.

Good Enough 18279.
F. F. Failor.

Curly H. 77864.
Geo. Kerr.

Cedar Vale Lady 91860
Mr. and Mrs. Henry Shrader.

Kansas Chief 31747.
Chas. Dorr.
Sunshine K. 62144.
Mr. and Mrs. Henry Shrader.

116522
Queene Huricane

Farrowed Feb. 25 1905
Litter, 8; 3 boars and 4 sows raised.
Bred by Mr. and Mrs. Henry Shrader.
Sold to J. Bader, Wauneta, Kan.

Kansas Chief 31747 ..
Chas. Dorr.

King David II 9393.
J. L. Lowe.

Red Lady 16298.
D. Trott.

Malinda R. 110254 ...
Mr. and Mrs. Henry Shrader.

Red Cloud 26215.
W. A. Kirkpatrick.
Miss Elsey 68606.
Mr. and Mrs. Henry Shrader.

116524

Miss Bobie Bell

Farrowed Mar. 9 1905.
Litter, 8; 4 boars and 4 sows raised.
Bred by A. H. Shrader, Cedar Vale, Kan.
Sold to Mr. and Mrs. Henry Shrader, Wauneta, Kan.

Silver Creek King 24105 ..... R. L. Barber.
- R. B. 17897. J. A. Watkins & Son.
- Kansas Belle 42126. Jens Wagensen.

Miss Bob 91548 ..... M. H. Alberty.
- Captain C. 18865. H. A. J. Coppins.
- Cherokee Queen 21674. Newton Bros.

116526

Cedarvale Queen

Farrowed Mar. 4 1905
Litter, 11; 5 boars and 4 sows raised.
Bred by A. H. Shrader, Cedarvale, Kan.
Sold to Mr. and Mrs. Henry Shrader, Wauneta, Kan.

Silver Creek King 24105 .....
(See above.)

Peggy C. 91554 ..... M. H. Alberty.
- Captain C. 18865. H. A. J. Coppins.
- Cherokee Queen 21674. Newton Bros.

116528

Goldie

Farrowed Apr. 4 1904
Litter, 14; 9 boars and 3 sows raised.
Bred by I. B Goudy. Juniata, Neb.
Sold to L. M. Hays, Juniata, Neb.

Chief You Know 24335 Geo. Briggs & Son.
- Red Chief I Am 7693. S. E. Morton & Co.
- Belle of Fairchild 51144. Geo. Briggs & Son.

Pansy 37464 ..... C. H. Crocker & Son.
- Protector IV 9557. C. F. Timmons.
- Sunshine II 27562. W. J. S. Taylor.

116530

Isabelle

Farrowed Mar. 10 1905
Litter, 9; 4 boars and 2 sows raised.
Bred by Chas VanPatten, Sutton, Neb.
Sold to L. M. Hays, Juniata, Neb.

Red Robin 31531 ..... E. Z. Russell.
- Gold Dust Jim 15169. E. Z. Russell.
- Glendale Belle II 67724 E. Z. Russell.

Red Bell 79866 ..... Chas. VanPatten.
- Iowa Chief 28877. M. M. Elmendorf.
- Blue Bell 58562. W. W. Hogate.

116532

Leda Queen

Farrowed Mar. 10 1905
Litter, 9; 4 boars and
Farrowed Mar 25, 1905
Litter, 10: 3 boars and 4 sows raised.
Bred by Henry Jacobs, York, Neb.
Sold to L. M. Hayes, Juniata, Neb.

Frank Allison 32471.. Frank Laird.
- Home Maker 28507 Geo. Briggs & Son.
- Minnie Queen 70014 F. Laird.

Trixy Maid III 103280. Henry Jacobs.
- Jumbo Pay Master 17923 E. L. Long.
- Trixy Maid 61910 G. Van Patten.

116534

Nellie Rose

Farrowed Mar 10, 1905
Litter, 10; 4 boars and 2 sows raised.
Bred by Henry Jacobs, York, Neb.
Sold to L. M. Hayes, Juniata, Neb.

Jumbo Paymaster 17923 ..... W. L. Long.
- Jumbo Red 7973 S. E. Morton & Co.
- Malila I 8796 H. B. Louden & Son.

Prosperity II 103270.. G. Van Patten.
- Paul F 16403 F. F. Failor.
- Prosperity 80376 G. Van Patten.

116536

May Flower

Farrowed Mar 20, 1905
Litter, 10; 2 boars and 5 sows raised.
Bred by A. W. Fruit, Kenney, Ill.
Sold to Ed. A. Baxter, Pawnee, Ill.

Ohio 38157.....
Ed. S. Foust.

Kant Be Beat 28067
Ira Jackson.

Queen of Hearts 25760a
Ed. S. Foust.

Red Rose 78910.....
E. W. Fruit.

Fruit's Corrector 8921a
Thos. Bennett.

Fruit's Pride 20890a
A. W. Fruit.

116538

Zeda Bell

Farrowed Mar 15, 1905
Litter, 12; 4 boars and 5 sows raised.
Bred by L. L. Overholser, Diagonal, Ia.
Sold to H. C. Sheldon & Son, Shannon City, Ia.
Resold to E A. Baxter, Pawnee, Ill.

Lingleader 37891.....
A. L. Lynch.

Nash's Model 21395
T. G. Nash.

Madrid Belle 34256
B. A. Shafer.

Miss eda 37198.....
Z. I. Grout.

Beard's Hur 7555a
T. J. Beard.

Miss J. Marr 22384a
Z. I. Grout.

116540

Oh My

Farrowed Sep 15, 1904
Litter, 11; 3 boars and
Bred by A. W. Fruit, Kenney, Ill.
Sold to Ed. A. Baxter, Pawnee, Ill.

Indiana 20763.....
Ira VanAusdal.

Red Arch 9939a
J. A. Bake.

Laurel II 19402a
Ira Van Ausdal.

Miss Garnet II 34878..
Arthur Fruit.

Garnet Prince 12285.
A. W. Fruit.

Fancy Ann 14332a
J. W. Killam.

116542

Pheoba 2nd

Farrowed Sep 2, 1904
Litter, 13; 1 boar and 6 sows raised.
Bred by A. W. Fruit, Kenney, Ill.
Sold to Ed. A. Baxter, Pawnee, Ill.
Resold to Lamb Bros, Tecumseh, Neb.

Indiana 20763.....
(See above.)

Fancy Luck 20900a...
A. W. Fruit.

Big Chief 8315a
Thos. Bennett.

Fancy Anne 14332a
J. W. Killam.

116544

Keystone Queen II

Farrowed Mar 7, 1905
Litter, 9; 2 boars and 7 sows raised
Bred by I. P. Stratton & Co., Oblong, Ill.

Searchlight 22639.....
R. Breininger.

W. L. Protection 11141a
S. E. Morton & Co

Jessie B. 21800a
J. E. Cheesman.

Keystone Queen 50276
I. P. Stratton & Co.

Brunswick Chief 16773
J. W. Killam.

Maud L. 19860
W. A. Lefever.

116546

Duroc Bell

Farrowed July 2, 1905
Litter, 9; 5 boars and 4 sows raised.
Bred by I. P. Stratton Oblong, Ill.
Sold to C. N. Partlow, Keenes, Ill.

Teddy D 26695 .....
Marion Stultz

Chief of Ind. 15509
Ira Jackson.

Perfect Model 48896
Marion Stultz.

Duroc Lady 70468.....
I. P. Stratton & Co.

Brunswick Chief 16773
J. W. Killam.

Lady A 48900
I. P. Stratton & Co.

116548

Ruby B.

Farrowed Mar 2, 1905
Litter, 11; 3 boars and 4 sows raised.
Bred by W. F. Garrett, Portis, Kan
Sold to D. O. Bancroft, Downs, Kan.

Parker Mc 29283.....
McFarland Bros

Brilliant 9265
H. B. Louden & Son.

Ruby Wonder 30044
O. Walter & Co.

Gold Dust II 46394....
Manley & Co.

Long John 8987
J. A. Hubbard.

Auburn Belle II 28158
West & Salisbury.

116550

Nancy B.

Farrowed July 30, 1904
Litter, 10; 4 boars and 4 sows raised.
Bred by W. F. Garrett, Portis, Kan
Sold to D. O. Bancroft, Downs, Kan.

Auction Boy 3rd 23471
Geo. Briggs & Son.

Auction Boy 2nd 17549
J. A. Westering.

Red Lady 36638
Geo. Briggs & Son.

Liberty Belle 65504....
Geo. Horning.

Liberty Perfection 11195.
H. B. Louden & Son.

Belle 2nd 27016
Geo. Horning.

116552

Lady Bancroft

Farrowed Oct 17, 1904
Litter, 11; 4 boars and 5 sows raised.
Bred by W. F. Garrett, Portis, Kan
Sold to D. O. Bancroft, Downs, Kan.

Edward H 21651.....
W. F. Garrett.

Prince Eric 3rd 13963
W. W. Hogate.

Daisy Drew 23370
D. S. Roush.

Portis Lady 1st 69570
Manley & Co.

Dandelion 12165
Manley & Co.

Gold Dust 2nd 46394
Manley & Co.

116554

Bancroft's Bird

Farrowed Apr 6, 1905
Litter, 9.
Bred by Phillip Albrecht Smith Center, Kan.
Sold to W. F. Garrett, Portis, Kan.
Resold to D. O. Bancroft, Downs, Kan.

Athol Improver 32969.
Bowman & Fitch.

Improver II 13365
O. S. West.

Athol Pet 76688
T. L. Trowbridge.

Belle G II 99482.....
Phillip Albrecht.

Dewey A 20385
W. W. Hogate & Son.

Belle G 51586
Phillip Albrecht.

116556

Red Star

Farrowed Mar 7, 1904
Litter, 10; 8 boars and 2 sows raised.
Bred by Chas. J. Schlensig, Dunlap, Ia

Dunlap King 17673....
Adam Harper.

Doc Crosbie 9003
Gavin Crosbie.

Bulah 23540
A. Harper.

Red Queen B 51626...
Chas. J. Schlensig.

Big Dick 13555
O. E. Osborn.

Red Daisy 31674
J. W. Killam.

116558
Willow Girl

Farrowed Aug 30, 1904
Litter, 9; 3 boars and 4 sows raised.
Bred by Chas. J. Schlensig, Dunlap, Ia.

Dunlap King 17673....
(See above.)

Red Queen B 51626...
Chas. J. Schlensig.

Big Dick 13555
O. E. Osborn.

Red Daisy 31674
J. W. Killam.

116560 Annie Same.

116562
Orpheon

Farrowed Mar 31, 1905
Litter, 5; 2 boars and 3 sows raised.
Bred by J. P. Brown, Daykin, Neb.
Sold to W. A. Frost, Daykin, Neb.

Red Lad II 38439.....
Geo. Briggs & Son.

Red Lad 8797
Geo. Briggs & Son.

Ruby II 54572
Geo. Woody.

Nnubetter 96748.....
F. T. Walls.

Eclipse 15439
Bowman & Fitch.

June II 51634
F. T. Walls.

116564
Frost's Choice

Farrowed Mar 27, 1905
Litter, 7; 3 boars and 4 sows raised.
Bred by J. P. Brown, Daykin, Neb.
Sold to W. A. Frost, Daykin, Neb.

Red Lad II 38439.....
(See above.)

Lady Brown 97654....
F. T. Walls.

Eclipse 15439
Bowman & Fitch.

June II 51634
F. T. Walls.

116566
Liza Jane

Farrowed May 5, 1904
Litter, 7; 4 boars and 3 sows raised.
Bred by Harry Stanfield, Buffalo, Kan.

Tyes Pride 19745.....
M. A. Tye.

Dalton 9787
J. D. Stevenson.

Lady Shepard 13200.
J. W. Shepard.

Joy 63584.....
J. L. Knaus.

Jayhawker 7351
J. M. Young.

Topsy K 15596
J. L. Knaus.

116568
Roxey 2nd

Farrowed Apr 6, 1905
Litter, 17; 5 boars and 8 sows raised.
Bred by Nash & Kimmons, Pickering, Mo.
Sold to E. C. Diss, Marysville, Mo.

Prince Lad 29545.....
Wm. Roberts & Son.

Broadback Jr. 13451
Wm. Roberts & Son.

Gazella 22466
Wm. Roberts & Son.

Roxy 38636 .....
A. F. Russell.

Look Out 10379
Wm. Roberts & Son.

Bob Tail 24350.
Wm Roberts & Son.

116570 Roxey 3rd Same. Sold to same.

116572
Wm.'s Best

Farrowed Aug 14, 1905
Litter, 12; 2 boars and 4 sows raised.
Bred by W. W. Wilcox, Nevada, Mo.
Sold to A. E. Stump, Nevada, Mo.

Orion Prince 25321.... H. C. Lyons.
- Duroc Prince 15273 — A. F. Russell.
- Katie Maud 2nd 44144 — H. C. Lyons.

Pearley II 49296..... H. C. Sheldon.
- Invincible 10609 — Wm. Godby.
- Pearley 15352 — G. M. Woody.

116574
Sioux L. 1st

Farrowed Sep 18, 1902
Litter, 10; 5 boars and 4 sows raised.
Bred by J. M. Dilly, Beattie, Kan.
Sold to Arthur J. Dilly, Beattie, Kan.

Beattie Chief 26857... Geo. Horning.
- Liberty Jim 5401 — Wm. Roberts & Son.
- Belle H 24966 — Geo. Horning.

Sioux L. 64830 ..... Wm. Lord.
- Mohawk John 10689 — J. F. Chandler.
- Jane W 26830 — J. M. Williams.

116576
Stodder Queen

Farrowed Mar 20, 1905
Litter, 16; 5 boars and 6 sows raised.
Bred by J. F. Stodder, Burden, Kan.
Sold to Kan. Agr. College, Manhatton, Kan.

May Boy 29281..... McFarland Bros.
- Brilliant 9265 — H. B. Louden & Son.
- Ruby Wonder 30044 — O. Walter & Co.

Sunflower 76000 ..... J. F. Stodder.
- Otto 17321 — O. B. Stribling & Co.
- Sunflower Queen 45700 — J. F. Stodder.

116578
College Fancy

Farrowed Mar 15, 1904
Litter, 13; 3 boars and 2 sows raised.
Bred by John W. Jones & Co., Delphos, Kan.
Sold to Kansas State Agr. College, Manhatten, Kan.

Fancy Wonder 14405.. O. Walter & Co.
- Pilot Wonder 9017a — O. Walter & Co.
- Lucy Wonder VII 14142a — O. Walter & Bros.

Fancy Nineteen 40554.. E. D. Jones.
- Peterton Boy II 6039 — M. H. Alberty.
- Red Betty 26670. — J. C. Rodkey.

116580
College Bessie

Farrowed Sep 10, 1904
Litter, 9; 2 boars and 2 sows raised.
Bred by J. O. Hunt, Marysville, Kan.
Sold to Kan. Agr. College, Manhattan, Kan.

Eclipse 15439 ..... Bowman & Fitch.
- Improver II 13365 — O. S. West.
- Fashion 29074 — Bowman & Fitch.

Paullina 50538 ..... O. S. West.
- Duroc King II 8719a — West & Salisbury.
- Lady West III 38782 — West & Salisbury.

116582
Madrid's Beauty

Farrowed Apr. 12 1905
Litter, 9; 5 boars and 3 sows raised.
Bred by W. R. Bennethum, Madrid, Ia.
Sold to M. W. Grigsby, Madrid, Ia.

Dictator 33377..... O. E. Osborn.
- Indicator 30465 — Manley & Co.
- Nancy II 61052 — E. Z. Russell.

Nellie III 115016 ..... W. R. Bennethum.
- Eclipse 25171. — G. VanPatten.
- Emma G 43162 — W. R. Bennethum.

116584

Lulu C.

Farrowed Mar 5, 1905
Litter, 10; 5 boars and 4 sows raised.
Bred by Ed. Neely, Lathrop, Mo.
Sold to Robert Cooper, Harris, Mo.

Prince V 21749.....
G. Van Patten.

Paul F. 16403
F. F. Failor.

Red Ruby 39250
G. Van Patten.

Lulu May 90092.....
Ed. Neely.

I. X. L. Improver 16163
Bowman & Fitch.

Red Rose A 56324
C. B. Fagin.

116586

Adelaide

Farrowed Mar 1 0,1905
Litter, 14; 4 boars and 5 sows raised.
Bred by Ed. Neely, Lathrop, Mo.
Sold to E. S. Pearson, Keytesville, Mo.

Prince V 21749.....
(See above.)

Red Rose A 56324.....
C. B. Fagin.

Advance 10697
D. W. Brown.

Miss Lathrop 42694
C. B. Fagin.

116588

Fancy Face

Farrowed Apr 10, 1905
Litter, 7; 2 boars and 3 sows raised.
Bred by E. C. Norris, Dows, Ia.

Billy Roberts 29817...
Wm. Roberts & Son.

Owen 13449
O. S. West.

Dora T 111030
Wm. Roberts & Son.

Crescent Nell 101742..
E. C. Norris.

Orion Lad 39721
C. W. & Wm. Reed.

Lota R 40264
C. W. & Wm. Reed.

116590

Cherry Red 1st

Farrowed Mar 5, 1905
Litter, 8; 4 boars and 4 sows raised.
Bred by E. C. Norris, Dows, Ia.
Sold to E. R. Holmes, Libertyville, Ia.

Freed's Fancy 38967..
S. P. Freed.

Longfellow 25581
S. P. Freed.

Woodland Lady 53346
S. P. Freed.

Cherry Red 110908....
E. C. Norris.

Jumbo Red 18953
Thos. Bennett.

Marigold 1st 73850
C. W. & Wm. Reed.

116592

Eva Mogul

Farrowed Mar 16, 1904
Litter, 10; 3 boars and 5 sows raised.
Bred by Harry Pfander, Clarinda, Ia.
Sold to Clark Tompkins, Imogene, Ia.

Mogul 14025 .....
S. E. Morton & Co.

Ed's Dictator 9961a
C. C. Brawley & Co.

Variety X III 15242a
S. E. Morton & Co.

Eva Hur II 51818.....
Harry Pfander.

Rural Hur 11927
I. C. Welch.

Graceful Indeed 15226
W. L. Addy.

116594

Queen Ann

Farrowed Apr 25, 1905
Litter, 10; 4 boars and 4 sows rased.
Bred by John Wright, Whitewater, Wis.
Sold to Loule Nol, Sharon, Wis.

Perfection Chief 34729.
W. H. Reed.

Ideal Perfection 27415
Harmon & Husman

Croe Belle 43286
Wm Roberts & Son.

Norma 99370.....
John Wright.

Mohawk 23047
W. H. Reed.

Spring Beauty 57370
W. H. Reed.

116596
Dasey

Farrowed May 4, 1905
Litter, 11; 5 boars and 6 sows raised.
Bred by John Wright, Whitewater, Wis.
Sold to Louie Nol, Sharon, Wis.

Mohawk 23047.....
W. A. Munger.

Sensation Jr. 11783a
D. W. Brown.

Alice B 27278a
D. W. Brown.

Red Rose 57372.....
W. H. Reed.

LaGrange 4527
A. N. McGeoch.

Cherry Queen 25928
W. H. Reed.

116598
Flora Foote

Farrowed Mar 11, 1905
Litter, 11; 3 boars and 4 sows raised.
Bred by R. W. McMullen, Henderson, Ia.
Sold to T. H. Isaac, Red Oak, Ia.
Resold to I. A. Foote, Elliott, Ia.

Mc's Lad 24695.....
W. A. Rankin.

Missouri Lad 23563
J. C. Woodburn.

Flora 57654
W. A. Rankin.

Flora Mc 91142.....
R. W. McMullen.

Olney 2nd 21331
John Wilkin.

Red Gem 61840
C. F. Timmons.

116600
Rediger's Choice

Farrowed Mar 25, 1904
Litter, 8; 2 boars and 4 sows raised.
Bred by Manley & Co., Lyons, Ia.
Sold to S. P. Briggs, Seward, Neb.
Resold to D. A. Rediges, Milford, Neb.

Proud Advance 23549..
Johnson Bros.

Advance 11309
J. M. Morrison.

Lucy D. 18106
Geo. Duffus.

Manley's Best 82050...
Manley & Co.

Orion 5293
N. P. Clark.

Daisy Allison 48044
Manley & Co.

116602 Gillan's Choice Same. Sold to same. Seward, Neb. Resold to J. A. Gillon,

116604
Japan's Best

Farrowed, Mar 10, 1904
Litter, 12; 4 boars and 5 sows raised.
Bred by S. P. Briggs, Seward, Neb.

Gold Dust Orion 33427
Manley & Co.

Orion 5293
N. P. Clark.

Briggs Profit 57476
Manley & Co.

Japan's Victory 83542..
S. P. Briggs.

Dandelion 12165
Manley & Co.

Rozella Belle 47934
Manley & Co.

116606
Scott's Choice

Farrowed Nov 30, 1904
Litter, 12; 6 boars and 3 sows raised.
Bred by S. P. Briggs, Seward, Neb.
Sold to C. L. Scott, Ulysses, Neb.

Gold Dust Orion 33427
(See above.)

Rozella Belle 83066...
S. P. Briggs.

Dandelion 12165
Manley & Co.

Rozella Belle 47984
Manley & Co.

116608
Russell's Choice

Farrowed Nov 24, 1904
Litter, 12; 5 boars and 4 sows raised.
Bred by S. P. Briggs, Seward, Neb.
Sold to Earl Russell, Ulysses, Neb.

Gold Dust Orion 33427 (See above.)

Little Lee 83064
S. P. Briggs.

Dandelion 12165
Manley & Co.

Rozella Belle 47934
Manley & Co.

116610
Cherry Orion

Farrowed Apr 24, 1904
Litter, 10; 1 boar and 4 sows raised.
Bred by Manley & Co., Lyons, Neb.
Sold to S. P. Briggs, Sewad, Neb.

Orion 5293
N. P. Clark.

Ben Hur H 4539a
J. A. Hubbard.

Nellie C II 9740a
N. P. Clark.

Cherry Blossom 50572
Manley & Co.

Dandelion 12165
Manley & Co.

Powsheik Maid 16588
J. A. Bangham.

116612
Radclife Maid

Farrowed Apr 20, 1904
Litter, 10; 3 boars and 5 sows raised.
Bred by James Spear, Stanwood, Ia.
Sold to Geo. J. Pfeil, Radcliffe, Ia.

Stanwood Advance 23263
Johnston Bros.

Advance 11309
J. M. Morrison.

Daisy K 18098
J. A. Bangham.

Stanwood Maid 54216
Jas. Spear.

Legal Tender 11633
F. H. Herring.

Stanwood Queen 44284
Jas. Spear.

116614 Lassie R. Same. Sold to F. L. Reeder, Tipton, Ia.

116616
Maud

Farrowed Apr 5, 1904
Litter, 8; 2 boars and 4 sows raised.
Bred by James Spear, Stanwood, Ia.
Sold to F. L. Reeder, Tipton, Ia.

Stanwood Advance 23263
Johnston Bros.

Advance 11309
J. M. Morrison.

Daicy K 18098
J. A. Bangham.

Stanwood Queen 44284
Jas. Spear.

Stanwood 8827
N. P. Clark.

Silver Queen 16054
W. S. Penn.

116618
Sally S.

Farrowed Apr 12, 1904
Litter, 10; 2 boars and 2 sows raised.
Bred by Frank Sherwin, & Son, Brookings, S. D.

Sunlight 18429
D. W. Brown.

Sensation 7393a
L. L. Moorman & Co.

Nell'e II 18620a
O Walter & Co.

Brookings' Beauty 43946
Jas. H. Sheppard.

S. Winner 8823a
C. H. Searle.

Double Header 20346a
S. Dak. Agr. College.

116620

Lady Fair

Farrowed Mar 22, 1904
Litter, 11; 5 boars and 6 sows raised.
Bred by Frank Sherwin, & Sonn, Brookings, S. D.
Sold to T. S. Lefever, Brookings, S. D.

Sherwin Red Cloud 16955 ..... W. L. Bonnett.
- Red Cloud B 5971 — A. G. French.
- Myrtle B 17680 — W. L. Bonnett.

Dora Sensation 43896.. Frank Sherwin & Son.
- Sunlight 10219a — D. W. Brown.
- Dot Gold Locks 43894 — W. H. Reed.

116622

Fair Lady

Farrowed Apr 1, 1904
Litter, 11; 2 boars and 3 sows raised.
Bred by Frank Sherwin, & Sonn, Brookings, S. D.
Sold to T. S. Lefever, Brookings S. D.

Sherwin Red Cloud 16955 ..... (See above.)

Helen R 43938..... Frank Sherwin & Son.
- Sirius 9727a — S. E. McCullough.
- Brooking's Pet 21978a — J. S. Shepard.

116624

Betty

Farrowed Mar 25, 1904
Litter, 11; 4 boars and 5 sows raised.
Bred by Ira C. Black, Rogers, Neb.

Red Cloud F 19617.... H. C. Young.
- Iowa Lad 14103 — L. E. Ausman.
- Young's Choice 23722 — Geo. Briggs & Son.

Fay Reed 63394..... Ira C. Black.
- Cock Robin 8089a — J. Benson & Son.
- Lady Richland 24176a — I. C. Black

116626 Sally Same.

116628

Daisy

Farrower May 20 1902.
Litter, 10 4 boars and 5 sows raised.
Bred by J. B. Jones, Franklin, Ind.
Sold to Perry King, Columbus, Ind.

Baker's Bred Right 10463a ..... W. K. Baker & Son.
- Baron Flash 7215a. — F. F. Fallor.
- Betsy's Last 24244a. — W. R. Baker & Son.

Franklin Girl II 21542a ..... S. E. Morton & Co.
- Compeer 8045a. — Ora Walters & Co.
- Franklin Girl 20472a. — S. E. Morton & Co.

116630

Frederica

Farrowed Mar. 21 1904
Litter, 9; 3 boars and 5 sows raised.
Bred by F. A. Strong, Orient, Ia.

Captain Mack 28333... J. S. Kilgore.
- Rex C. 21361. — J. F. Miller.
- Maggie M. 52866. — J. S. Kilgore.

Mamie S. 69208..... H. A. Sexsmith.
- Iowa Pride 18707. — E. D. Harris.
- Lark 33378. — J. D. Munson.

116632 Elfrida Same.

116634

Orient Belle III

Farrowed Apr. 28 1904.
Litter, 10; 3 boars and 5 sows raised.
Bred by F. A. Strong, Orient, Ia.

Prescott Prince 28221.
J. S. Moffat & Son.

The Lad For Me 14283.
J. A. Bangham.

Queen Martie 42604.
Bruce McAlister.

Orient Belle 45598.....
John Wilkin.

Pericles Model 9979.
H. F. Hoffman.

Liz 26880.
John Wilkin.

116636

Minnie Advance

Farrowed Mar. 22 1905.
Litter, 11; 4 boars and 3 sows raised.
Bred by Geo. Estes, Arispe, Ia.
Sold to Watson Bros., Creston, Ia.
Resold to F. A. Strong, Orient, Ia.

Proud Advance 23549 .....
Johnston Bros.

Advance 11309.
J. M. Morrison.

Lucy D. II 18106.
Geo. Duffus.

Minnie Orion 82768...
Thomas Maxwell.

Orion Dandelion 24215.
Manley & Co.

Maxwelton Janice 47062.
J. C. Jay.

116638

Elsie

Farrowed May 10 1905.
Litter, 11; 2 boars and 6 sows raised.
Bred by John S. Cotter, Sabula, Ia.
Sold to George Rogers, Cascade, Ia.

Pipestone 16375.....
Walter Bell.

Sandy Ted 13131.
J. T. Eckman.

Nilsson 29938.
Walter Bell.

Lady Muller 85750.....
T. W. Stoner & Son.

None Such 13219.
Geo. W. Stoner.

Maud Muller 17386.
D. W. Brown.

116640

Louise

Farrowed Mar. 30 1905.
Litter, 11; 5 boars and 5 sows raised.
Bred by John S. Cotter, Sabula, Ia.
Sold to George Rogers, Cascade, Ia.

Dubuque 34837.....
H. F. Frank.

Romeo 25923.
B. F. Richardson.

Wildwood Lily 48720.
U. G. Davidson.

Idylwild Choice 114176
John S. Cotter.

Ohio Boy 26021.
N. P. Clark.

Rusta 85724.
John S. Cotter.

116642

Lady Lee

Farrowed Sept 26, 1906
Litter, 8; 3 boars and 2 sows raised.
Bred by W. H. Roush, Grand Island, Neb.
Sold to H. C. Holt, Kearney, Neb.

Roush's Choice 5439..
D. S. Roush.

Silver Coin 3363.
Jno. Henderson.

Lady King 6912.
B. King.

Beauty B. 6910 .....
H. C. Searles.

All Right 5715a.
J. H. Lathrop.

Bon Ton 13498a.
C. H. Searle.

116644 Lu'a May

Farrowed Mar 20, 1905
Litter, 6; 4 boars and 2 sows raised.
Bred by W. G. Brown, Jr. Harrisonville, Mo

Buster Brown 32581 ..
Wm. G. Brown, Jr.

Imogene's Best 20407.
J. E. Imhauser.

Lady Bob 53174.
R. H. Brown.

Ida B. 80346 .....
Chas. Morris.

Governor 28097.
H. T. Bates.

Rosebud 53608.
R. H. Brown.

116646 Cora Same.

116648 Ora

Farrowed Mar 30, 1905
Litter, 9; 5 boars and 4 sows raised.
Bred by W. G. Brown, Jr. Harrisonville, Mo

Allison 2nd 21963 ....
T. E. Laurie.

Allison Jr. Perfection 9783a.
S. E. Morton & Co.
Iris 26346a.
A. L. Tharpe.

Susan M. 80348 .....
Chas. Morris.

Governor 28097.
H. T. Bates.

Rosebud 23608.
R. H. Brown.

116650 Anna Same.

116652 Pauline

Farrowed April 8, 1905
Litter, 7; 3 boars and 4 sows raised.
Bred by P. Albrecht, Smith Center, Kan.
Sold to Ray Wolf, Smith Center, Kan.

O. K. St. Paul 32971..
C. E. Pratt.

St. Paul 10745.
F. F. Failor.

Kansas Queen 47498.
W. A. Kirkpatrick.

Athol Pet II 99490....
Phillip Albrecht.

Corrector A. 25059.
Geo. Horning.

Athol Pet 76688.
T. L. Trowbridge.

116654 Red Girl

Farrowed Mar 26, 1904
Litter, 7; 3 boars and 4 sows raised.
Bred by F. E. Ross, Atlanta, Neb.

Muscocus 25663 .....
W. H. Taylor.

Iowa Lad 14103.
L. E. Ausman.

Hazel 64944.
W. H. Taylor.

No. 7 66940 .....
Hodges & Pickering.

Bradrick 18367.
A. N. Godwin.

Oxford Bess 43652.
E. C. Preston.

116656 Golden Same.

116658 Sante's Maid

Farrowed Mar 13, 1905
Litter, 11; 5 boars and 6 sows raised.
Bred by A. L. Pangburn, Creighton, Neb
Sold to F. C. Brooks, Brunswick, Neb.

Santes 28365 .....
G. Van Patten.

Van's Perfection 11571.
G. Van Patten.

Nancy V. 67722.
E. Z. Russell.

Belle Pangburn 68380.
W. N. Davidson.

Washington IV 12745.
H. B. Louden & Son.

Crimson Lady 61278.
W. N. Davidson.

116660 Creighton Girl Same. Sold to same.

116662 Second Prize Same. Sold to same.

116664
Beauty

Farrowed May 6, 1904
Litter, 9; 3 boars and 5 sows raised.
Bred by W. N. Davidson, Foster, Neb.
Sold to F. C. Brooks, Brunswick, Neb.

Gold Mine 20541 ..... Dice & Garber.
- Trone's Wonder 10339 — G. W. Trone.
- Fearless Footsteps 24230. — Dice & Garber.

Belle Pangburn 68380. W. N. Davidson.
- Washington IV 12745. — H. B. Louden & Son.
- Crimson Lady 61278. — W. N. Davidson.

116666 Virgin Mary Same. Sold to same.

116668
Grace Ekstrom

Farrowed Mar 31, 1905
Litter, 13; 1 boar and 3 sows raised.
Bred by Wm. Ekstrom, Bristow, Neb.
Sold to F. C. Brooks, Brunswick, Neb.

Dexter 25931 ..... Manley & Co.
- Bruce 15213. — W. S. West.
- Rose Mary II 62352. — G. Van Patten.

Gold Fish 61218 ..... Manley & Co.
- Orion 5293. — N. P. Clark.
- Lucky Lady 61210. — Manley & Co.

116670
Iowa Queen

Farrowed Mar 26, 1905
Litter, 11.
Bred by W. J. Wendt, Marcus, Iowa.
Sold to F. C. Brooks, Brunswick, Neb.

Royal A. 32395 ..... Edmonds, Shade & Co.
- American Royal 15453. — McFarland Bros.
- Kingsley Bell 51240. — A. B. Wingerd.

Elsie 4th 97330 ..... W. J. Wendt.
- Wendt's Prince 16715. — W. A. Kirkpatrick.
- Elsie 35388. — H. F. Hoffman.

116672
Goldie Belle

Farrowed April 9, 1905
Litter, 11; 4 boars and 6 sows raised.
Bred by J. F. Staadt, Ottawa, Kan
Sold to James Wall, Richmond, Kan.

Nelson's Model 22095.. Thos. Nelson.
- Tansy Boy 19041. — W. J. East.
- Red Girl 24482. — U. S. G. East.

Sophia 96250 ..... L. A. Keeler.
- Prince 17799. — S. Y. Thornton.
- Sapho 24874. — J. C. Woodburn.

116674
Thickset III

Farrowed Mar 10, 1904
Litter, 8; 3 boars and 3 sows raised.
Bred by H. P. Sayler Bros. Watseka, Ill.

King Reme 9379 ..... S. E. Morton & Co.
- S. E.'s Colonel 7755a. — S. E. Morton & Co.
- Col. M.'s Variety II 19606a — S. E. Morton.

Thickset II 32234 .... Sayler Bros.
- Vanderbilt 4531. — C. S. Miller.
- Thickset 18788. — B. Sayler & Son.

116676
Leona Belle

Farrowed Apr 15, 1904
Litter, 12; 4 boars and 4 sows raised.
Bred by Sayler Bros., Watseka, Ill.

Roosevelt 7599 ..... H. B. Louden & Son.
- Prince Marti 7093. R. G. Haskins.
- Miss Dewey III 9298. H. B. Louden & Son.

Leona Belle II 32230 .. Sayler Bros.
- Vanderbilt 4531. C. S. Miller.
- Leona Belle 5044. G. W. Trone.

116678
Sonrice X

Farrowed Mar 20, 1904
Litter, 9; 7 boars and 2 sows raised.
Bred by Sayler Bros., Watseka, Ill.

Roosevelt 7599 ..... (See above.)

Sonrice I 49250 ..... Sayler Bros.
- King Reme 9379. S. E. Morton & Co.
- Sonrice 8978. Wm. T. Nolin.

116680
Sonrice XI

Farrowed Mar 5, 1904
Litter, 12; 1 boar and 2 sows raised.
Bred by Sayler Bros., Watseka, Ill

Roosevelt 7599 ..... (See above.)

Sonrice 8978 ..... Wm. T. Nolin.
- Duke of Milford 1507. J. M. Stonebraker.
- Josie H. 7580. Wm. T. Nolin.

116682
May

Farrowed Mar 15, 1904
Litter, 14; 2 boars and 6 sows raised.
Bred by Sayler Bros., Watseka, Ill.

Roosevelt 7599 ..... (See above.)

May Day 18794 ..... B. Sayler & Son.
- Gemar 7191. Thos. Bennett.
- Red Rose S. 9750. B. Sayler.

116684
Maud

Farrowed April 3, 1905
Litter, 10; 3 boars and 6 sows raised.
Bred by J. H. Parks, LaPorte City, Ia.
Sold to Wm. McChane. LaPorte City, Ia.

Elector Boy 39107 .... Wallace Bros.
- Improver II 13365. O. S. West.
- Ideal Jewel 21656. Geo. Briggs & Son.

Bess P. 19178 ..... M. E. Edwards.
- Defiance Banner 5411. M. H. Donelson.
- Lady Edwards 15260. M. E. Edwards.

116686 Edna Same. Sold to same.

116688 Bess H. Same. Sold to same.

116690 Dolly R. Same. Sold to same.

116692 Lady P. Same. Sold to same.

116694
Colma F.

Farrowed May 4, 1904
Litter, 10; 3 boars and 6 sows raised
Bred by J. F. Lentz, Earlham, Ia.
Sold to C. Frey, Winterset, Ia.

Lentz Red 16903 .....
Wm. Fraker.
- Red Lad 8727
- Geo. M. Woods
- Bellflower Choice 26136
- Wm. Fraker.

Colma 80328 .....
A. R. Tate.
- Modoc Chief 14863.
- W. L. Bonnett.
- Clara T. 45584.
- A. R. Tate.

116696
Topsy's Pride

Farrowed Mar. 6, 1904
Litter, 10; 4 boars and 4 sows raised.
Bred by J. F. Lentz, Earlham, Iowa.

Lentz Red 16903 .....
(See above.)

Topsy S. 11168 .....
J. D. Stevenson.
- Pickwick 1973.
- W. H. Bromell.
- Dark Beauty 3808.
- J. D. Stevenson.

116698 Topsy's Maid Same.

116700
Olive III

Farrowed Mar 27, 1904
Litter, 9; 5 boars and 4 sows raised.
Bred by John Wilkin, Correctionville, Ia.
Sold to J. F. Lentz, Earlham, Ia.

Ubinus 23751 .....
A. B. Wingerd.
- Albinus 10059.
- N. P. Clark.
- Lady Imp 22874.
- A. B. Wingerd.

Olivieve 80330 .....
John Wilkin.
- Double Tom 9977.
- Wm. Roberts & Son.
- Olive C. 22562.
- E. B. Watson.

116702 Olive II Same. Sold to same.

116704
Neb. Queen

Farrowed Feb. 15, 1905
Litter, 11; 4 boars and 4 sows raised
Bred by A. Brown & Sons, Waterloo, Neb.
Sold to J. Hirschman, Hartington, Neb.

Echo King 18415 ....
J. D. Nidlinger.
- Sensation 7393a.
- L. L. Moorman & Co.
- Daisy Belle 20466a
- D. W. Brown.

Red Angel 52626 .....
Smith Brown.
- Red Chief 10031.
- A. F. Russell.
- Taylor's Gold Leaf 9998.
- W. H. Taylor.

116706
Hirschman Choice

Farrowed Mar. 1, 1905
Litter, 12; 2 boars and 4 sows raised.
Bred by A. Brown & Son, Waterloo, Neb.
Sold to J. Hirschman, Hartung, Neb

Echo King 18415 .....
(See above.)

Crimson Lady 94932 ..
G. W. Medlock.
- Neb. Red 19471.
- H. C. Young.
- Ida B. II 52350.
- W. H. Taylor.

116708

Helen

Farrowed Mar 19, 1903
Litter, 10; 2 boars and 4 sows raised.
Bred by J. B Campbell Clay Center, Neb.
Sold to Bert Keifer, Beattie, Kan.
Resold to W. O. Magatagan, Beattie, Kan.

College Boy 17069 .... H. B. Louden & Son.
- Major Clark 8817. N. P. Clark.
- Miss Stone 16626. H. B. Louden.

Irene K. 46026 ..... W. J. East.
- Prince George 15735. Geo. Briggs & Son.
- Miss Pew 37592. H. M. Wolford.

116710

Meridian Line

Farrowed Mar. 9, 1903
Litter, 11; 3 boars and 8 sows raised.
Bred by J. B. Geitzen, Columbus, Neb.
Sold to C. D. Evans, Columbus, Neb.
Resold to M Kuntzeman, Columbus, Neb.

Duroc Challenger 11163 C. W & Wm. Reed
- Orion Chief 6601. Wm. Roberts & Son.
- Miss Bredwell 14420. E. E. Newton.

Madam Banker 33654.. O. S. West.
- Duroc King II 8719a. West & Salisbury.
- Inter State Queen 18288a. West & Salisbury.

116712

Red Beauty

Farrowed Apr. 12, 2905
Litter, 13; 4 boars and 7 sows raised.
Bred by T. W. Stoner, Henry, Ill.
Sold to Alvin Finney, Forreston, Ill.

Cock Robin 12845a .... R. C. Watt.
- Top Notcher 8803a S. E. Morton & Co.
- Queen W. II 24268a. R. C. Watt.

Red Beauty 30140 .... Wm. Roberts & Son.
- Allison King II 9951. Wm. Roberts & Son.
- Hattie Roberts IV 26758. Wm. Roberts & Son.

116714

Stoner's Model

Farrowed Apr 25, 1905
Litter, 11; 5 boars and 6 sows raised.
Bred by T. W. Stoner & Son, Henry, Ill.
Sold to Alvin Finney, Forreston, Ill.

Cock Robin 12845a .... (See above.)

Sweet Violet 30142 .... Wm. Roberts & Son.
- Allison King II 9951. Wm. Roberts & Son.
- Hattie Roberts IV 26758. Wm. Roberts & Son.

116716

Indianola's Queen

Farrowed Mar 26, 1904
Litter, 8; 1 boars and 3 sows raised.
Bred by W. C. Wilson & Son, Indianola, Ia.

Milestone 34975 ..... J. M. DuBois
- Lord Minto II 10029a. J. W. Stribling & Son
- Ruth Taylor 40388. W. J. S. Taylor.

Oleomargarine 86330 .. W. L. Willey.
- King David. 16335. W. L. Bonnett.
- Miss None Such 45212. W. L. Willey.

116718

Indianola's Pride

Farrowed Mar 27, 1904
Litter, 10; 3 boars and 4 sows raised.
Bred by W. C. Wilson & Son, Indianola, Ia.

Milestone 34975 ..... (See above.)

Alice of Old 86332 .... W. L. Willey.
- King David 16335. W. L. Bonnett.
- Miss None Such 45212. W. L. Willey.

116720 Indianola's Beauty

Farrowed Mar 25, 1904
Litter, 8; 5 boars and 3 sows raised.
Bred by W. C. Wilson & Son, Indianola, Ia.

Milestone 34975 .....
(See above.)

Clara J. V.. 86324 ...
W. L. Willey.

King David 16335.
W. L. Bonnett.

Peep of Day 45210.
W. L. Willey.

116722 Challenger Lady

Farrowed April 9, 1905
Litter,, 8; 3 boars and 3 sows raised.
Bred by G. Armstrong, Woodline, Ia.
Sold to R. L. Edwards, Buck Grove, Ia.

Orion Lad 24183 .....
Manley & Co.

Orion 5293.
N. P. Clark.

Daisy Allison 48044.
Manley & Co.

Lively West II 100266.
George Armstrong.

Jumbo Red 18265.
W. L. Addy & Son

Lovely West 58728.
O. S. West.

116724 Lady Orion — Same. Sold to same.

116726 Princess R.

Farrowed April 6, 1904
Litter, 10; 5 boars and 3 sows raised.
Bred by F. O Springer Oakdale, Neb.

Royal Lady I 21597 ..
E. Z. Russell.

Acme 10379a.
E. Z. Russell.

Closter Beauty 45574.
E. Z. Russell.

Nora 53490 .....
S. M. DeYoe & Son.

Indiana Hero 8721.
Ira Van Ausdal.

Alice D. 39240.
S. M. DeYoe & Sons.

116728 Midland Maid

Farrowed Jan. 6, 1906
Litter, 10; 4 boars and 5 sows raised.
Bred by J. J. McLain, Anna, Texas.
Sold to Tom White, Midland, Texas.

Carl Louden 36619 ....
H. B. Louden & Son.

Hambletonion 21837.
G. H. Hambleton.

Mary Jumbo 72808.
H. B. Louden & Son.

Lady Allison 101422...
J. J. McLain.

Banner 30851.
J. C. Hestand.

Miss B. Allison 30132a.
Thos. Bennett.

116730 Prosper Lassie

Farrowed Apr 13, 1905
Litter, 6; 1 boar and 5 sows raised.
Bred by J. J. McLain, Anna, Texas.
Sold to Mahon Bros., Prosper, Texas.

Tex. Tip Top Notcher 32845.
Geo. W. Seckman.

Tip Top Notcher 20729
R. C. Watt.

Mortgage Lifter 78006.
G W. Seckman.

Olive Surprise 91190 ..
J. J. McLain.

Ross 11699.
Thos. Bennett.

Olive A. 42774.
J. J. McLain.

116732
Miss Bernice

Farrowed Mar 30, 1905
Litter, 8; 4 boars and 3 sows raised.
Bred by W. D. Walrod Welton, Ia.
Sold to I. Ebersole, Delmar, Ia.

Mr. O'Toole 29459 .... Orion of Idyle Wild 17545.
S. E. McCullough.
R. P. Walrod. Grace B. II 22090a.
Bassett & Babcock.

Mother Nolan 81576... King David 16335.
D. Nauman.
Fowler & Son. Lady Sunshine 57062.
W. L. Willey.

116734
Miss Phlania

Farrowed Apr 19, 1905
Litter, 11; 5 boars and 5 sows raised.
Bred by W. D. Walrod Welton, Ia.
Sold to I. Ebersole, Delmar, Ia.

Michael Kildare 33141. Russell Starr 20493.
T. W. Stoner & Son.
A. F. Russell. Panola 37624.
A. F. Russell.

Marcia 72550 ..... Eli 20589.
W. H. Ashdown.
W. D. Walrod. Lady Belle 72548.
R. P. Walrod.

116736
Hilda

Farrowed Oct. 17, 1904
Litter, 10; 3 boars and 5 sows raised.
Bred by A. E. Poush, Chariton, Ia.
Sold to W. D. Walrod Welton, Ia.

Orion Chip 10375 ..... Orion 5293.
N. P. Clark.
S. E. McCullough. Iowa Alice 17474.
S. E. McCullough.

Daisy Girl 69522 ..... Tolstoy 12533.
H. F. Hoffman.
H. L. Cantine. Ohio Anna 8th 24200.
Wm. Roberts & Son.

116738
Abilene's Queene

Farrowed Apr 10, 1905
Litter, 11; 5 boars and 4 sows raised.
Bred by H. C. Riggs, Netmore, Kan.
Sold to C. G. Carothers Abeline, Kan.
Resold to J. D Shephard, Abilene, Kan.

Kid Newton 18003 .... Kind Wolford 8299.
H. M. Wolford.
Newton Bros. Rebecca II 18888.
A. F. Russell.

Yellow Rose 50694 .... Good Enough 12991.
J. B. Davis.
H. C. Riggs. Rose Bud 19210.
J. F. Chandler.

116740 Red Rose Same. Sold and resold to same.

116742
Daisy

Farrowed April 2, 1905
Litter, 8; 5 boars and 3 sows raised.
Bred by G. B. Willham Clearwater, Kan
Sold to E. L. Young, Baynesville, Kan.
Resold to D. Sieneer, Belle Plain, Kan.

W. J. B. 30653 ..... Brilliant 9265.
H. B. Louden & Son.
H. C. Sheldon & Son. Genevieve X 67866.
H. C. Sheldon & Son.

Red Bess 102238 ..... Kiley 20265.
McFarland Bros.
Geo. B. Willham. Bess of Minnescah 83720.
J. U. Howe.

116744

Parker's Gem

Farrowed April 8, 1905
Litter, 8; 3 boars and 3 sows raised.
Bred by E. L. Young, Baynesville, Kan.
Sold to Fred Parker, Clearwater, Kan.

Jimmy Hope 37363 ....
R. C. Watt.

I Am Perfection 11633a
R. C. Watt.

Wichita Queen 29714a.
S. E. Morton & Co.

Dora 62970 .....
J. U. Howe.

Dandy Boy 10721.
Geo. Briggs & Son.

May Choice 27890.
J. U. Howe.

116746

Miss Grace

Farrowed Mar 8, 1905
Litter, 8; 4 boars and 2 sows raised.
Bred by P. Jacoby & Sons, Aurora, Neb.
Sold to Mary A. Squier Comstock, Neb.

Long Improver 36857 .
Geo. Briggs & Son.

Conqueror 15531.
H. B. Kenley.

Briggs' Best 65150.
Geo. Briggs & Son.

Briggs' Choice 91378..
Geo. Briggs & Son.

Higgins' Model 3251.
M. R. Higgins.

Mina III 36128.
Geo. Briggs & Son.

116748

Aurora Queen

Farrowed Aug. 25, 1904
Litter, 8; 4 boars and 4 sows raised.
Bred by P. Jacoby & Sons, Aurora, Neb.
Sold to Bivins, Aurora, Neb.

Orion I 43549 .....
Manley & Co.

Orion 5293.
N. P. Clark.

Sutton Bell 50704.
Manley & Co.

Aurora Belle 65136 ....
Geo. Briggs & Son.

Col. Paul 10747.
F. F. Failor.

March Queen 26716.
Geo. Briggs & Son.

116750

Aurora Girl

Farrowed Sept 10, 1904
Litter, 8; 4 boars and 4 sows raised.
Bred by P. Jacoby & Sons, Aurora, Neb.
Sold to Geo. Bahn, Aurora, Neb.

Improver II 13365 ....
O. S. West.

Duroc King 7327a.
Ira Van Ausdal.

Red Perfection 17704a.
J. H. Lathrop.

Briggs' Choice 91376..
Geo. Briggs & Son.

Red Chief I Am 7693.
S. E. Morton & Co.

Belle of Fairview 51144.
N. P. Clark.

116752

Fannie Beauty

Farrowed Apr 21, 1905
Litter, 9; 1 boar and 4 sows raised.
Bred by L. W. Cross & Son, Mason City, Ill.
Sold to F. Kraschel & Son, Macon, Ill.
Resold to J. Schrotherger & Sons, Gardner, Ill.

Gem's Top Notcher 34039 .....
T. W. Stoner & Son.

Top Notcher Rival 13593a
R. C. Watt.

Stoner's Gem 61322.
T. W. Stoner & Son.

Fanny 83808 .....
L. W. Cross.

Thornton's Choice 25293.
S. Y. Thornton.

Edna H. 60924.
L. W. Cross.

116754

Bell of Wrights

Farrowed Mar 27, 1905
Litter, 8; 3 boars and 4 sows raised.
Bred by Geo. Gilliland Wright's, Ill.
Sold to J. M. Gibson, Morning View, Ky.

Crimson Chief 31433 ..
W. H. Weddige.

Indiana Chief 27863.
W. A. Craver.

Mollie A. 68110.
W. H. Weddige.

Sneed's Ruby 70304 ..
Harry Sneed.

Frank M. 23757.
Harry Sneed.

Red Cloud H. 44724.
Harry Sneed.

116756
Red Lass

Farrowed Mar 14, 1905
Litter, 8; 1 boar and 3 sows raised.
Bred by S. I Welch, Cherokee, Ia.
Sold to J. Nelson, Cherokee, Ia.

Hart's Best 30255 ....
D. Koch.
- Gold Coin 17967.
- G. Van Patten.
- Madam Idyl Wild 22160.
- R. P. Walrod.

Jersey Red 56532 .....
Cantine & Stevenson.
- Pericles 4499.
- Wm. Roberts & Son.
- Zaidee 24194.
- H. L. Cantine.

116758
My Lass

Farrowed Apr 12, 1905
Litter, 7; 3 boars and 4 sows raised.
Bred by S. I. Welch, Cherokee, Ia.
Sold to J. Nelson, Cherokee, Ia.

Hart's Best 30255 ....
(See above.)

Permaid 112692 .....
H. F. Hoffman.
- Pericles 4499.
- Wm. Roberts & Son.
- Milldreth 91474.
- H. F. Hoffman.

116760
Snuffy

Farrowed May 8, 1902.
Litter, 13; 5 boars and 5 sows raised.
Bred by H. L. Cantine, Quimby, Ia.
Sold to S. I. Welch, Cherokee, Ia.

Equestrian 11549 .....
N. P. Clark.
- King John 5287.
- S. E. Morton & Co.
- Belle C. III 11904.
- N. P. Clark.

Waneta 3rd 35800.....
H. L. Cantine.
- Pericles Chief 6181.
- H. F. Hoffman.
- Waneta 24198.
- H. L. Cantine.

116762
Leo Lass

Farrowed Mar 25, 1903
Litter, 8; 2 boars and 5 sows raised.
Bred by H. F Hoffman Washta, Ia.
Sold to S. I. Welch, Cherokee, Ia.

Leo Tolstoi 16037. ....
F. Hoffman.
- Tolstoy 12533.
- H. F. Hoffman.
- Octavia Hill 30736.
- H. F. Hoffman.

Rustic Maid 10940 ....
H. F. Hoffman.
- Collector 2361.
- J. R. Crawford & Son.
- Exchange Lady 5242.
- F. C. Woodrow.

116764
Watch Me

Farrowed Mar 24, 1903
Litter, 12; 5 boars and 4 sows raised
Bred by G H Lineback Quimby, Ia.
Sold to S. I. Welch, Cherokee, Ia.

Equestrian 11549 .....
N. P. Clark.
- King Jehu 5287.
- S. E. Morton & Co.
- Belle C III 11904.
- N. P. Clark.

N. P. Clark 58322 ....
W. L. Lyman.
- Sandy Joe 13253.
- H. L. Cantine.
- Flomery Queen 39964.
- W. L. Lyman.

116766
Lady May

Farrowed April 8, 1904
Litter, 7; 2 boars and 5 sows raised.
Bred by J. H. Johnson Herman, Neb.
Sold to C E. Granger, Comstock, Neb.

Acme 10379a .....
E. Z. Russell.
- Red Chief W. C. 8509a.
- West & Salisbury.
- Elinor R. 22974a.
- E. Z. Russell.

Johnson's Pride 84696.
J. H. Johnson.
- Red Chief J. 33371.
- E. Z. Russell.
- Banner Lass 25806a.
- E. Z. Russell.

116768
Miss Corwin

Farrowed Jan. 25, 1905
Litter, 11; 2 boars and 5 sows raised.
Bred by E. M. Bonney, Greenfield, Ia.
Sold to C. C. Butler, Greenfield, Ia.

Long Mac 24137 ..... J. D. McDermott.
- Red Cloud I 17637. N. P. Clark.
- Red Rose 4th 47360. J. D. McDermott.

Arvilla B. 111948 ..... E. M. Bonney.
- Luther B 15327. G. A. Munson.
- Arvilla 2nd 43434. E. M. Bonney.

116770
Jewell

Farrowed Aug. 19, 1905
Litter, 10; 4 boars and 6 sows raised.
Bred by Ellis-Melton, New Hampton, Mo.
Sold to Mrs. M. E. Palmer, Parma, Mo.

Iowa Sensation 23519.. Grant Summers.
- Sensation Jr. 11885. D. W. Brown.
- Pearline 51624. Grant Summers.

Pearl's Jewell 102002.. Ellis Melton.
- Melton's Chieftain 20301. Ellis Melton.
- Pearl 13468. Alex Stevenson.

116772
Our Chimes IV

Farrowed Oct. 16, 1904
Litter, 9; 2 boars and 7 sows raised.
Bred by Fagan, Browning & Hess, Ripley, Ill.
Sold to H. A. Forsythe Bosworth, Mo.

Tip Top Notcher 20729 R. C. Watt.
- Top Notcher 8803a. S. E. Morton & Co.
- Variety Wonder 22604a S. E. Morton & Co.

Chimes S. 51100 ..... Geo. W. Seckman.
- Thos. Jefferson 7183. Geo. W. Seckman.
- Lady Perfection 13438. Geo. W. Seckman.

Resold to J. Forsythe & Son, Bosworth, Mo.

116774
Pearl Wonder IV

Farrowed April 2, 1905
Bred by F. Bauer & Son, Fremont, Ohio.
Sold to H. C. Thomsen & Sons, Fremont, O.

Ira Wonder 11987a.... Ira Jackson.
- Longfellow 5885a. O. Walter & Co.
- Modella 22764a. Ira Jackson.

Pearl Bauer 21748a .. S. E. Morton & Co.
- Allison Jr. 6535a. Wm. Roberts & Son.
- Variety 17th 20506a. S. E. Morton & Co.

116776
Lady Calvert

Farrowed Oct. 30, 1905
Litter, 11; 5 boars and 5 sows raised.
Bred by Tom Frazier, Morgan, Texas.
Sold to J. M. Davis, Calvert, Texas.

Frazier's Top Notcher 28427 ..... Watt & Foust.
- Top Notcher 23335. S. E. Morton & Co.
- Xenia Queen II 22366a S. E. Foust.

Blossom Royal 8275S.. H. C. Sheldon.
- American Royal 15453. McFarland Bros.
- Blossom 30510. A. B. Wingerd.

116778
Birdie

Farrowed Jan. 22, 1903
Bred by T. P. Green, Shelbyville, Tenn.
Sold to H. Yarrell, Shelbyville, Tenn.

Tidal Wave 9945a .... B. A. Whitaker & Co.
- Prairie Lad 8659a. Thos. Bennett.
- Redwood Model 21508a. B. A. Whitaker & Co.

May Erwin 22496a .... B. A. Whitaker.
- Royal King 7955a. G. W. Stoner & Son.
- Pearl Anchor 20420a. B. A. Whitaker & Co.

116780 Queen Sensation

Farrowed Mar 18, 1904
Litter, 11; 2 boars and 7 sows raised.
Bred by W. H. Reed, Whitewater, Wis.
Sold to A. L. Parman, Mazomanie, Wis.

Sensation Jr. 22461 ... A. A. Munger.
- Sensation 7393a. — L. L. Moorman & Co.
- Lady B. 16328a. — Ira Van Ausdal.

Nerissa 43208 ..... W. H. Reed.
- LaGrange 4527. — A. N. McGeoh.
- Best of All 25924. — W. H. Reed.

116782 Lady Sensation Same. Sold to same.

116784 Canton Belle

Farrowed April 4, 1905
Litter, 11; 2 boars and 8 sows raised.
Bred by Jos. Bouska Calmar, Iowa.
Sold to H. Gossman, Canton, Minn.

Belle Walker 32201 ... Wm. Harshbarger.
- Beulah 2nd 18475. — W. O. Coleman.
- Duroc Lady 76422. — Walker Bros.

Dandelion 112840 ..... Joseph Bouska.
- Choice B. 19277. — N. P. Clark.
- Pumpkin Pie 44254. — J. M. O'Brien.

116786 Canton Queen Same. Sold to same.

116788 Saratoga Dolly

Farrowed Apr 20, 1905
Litter, 11; 1 boar and 9 sows raised.
Bred by Jos. Bouska, Calmar, Ia.
Sold to Jos. Hanych, Lime Spring, Ia.

Belle Walker 32201 ... (See above.)

Saffron 112842 ..... Joseph Bouska.
- Choice B. 19277. — N. P. Clark.
- Pumpkin Pie 44254. — J. M. O'Brien.

116790 Mattie F.

Farrowed Mar 6. 1905.
Litter, 12; 2 boars and 7 sows raised.
Bred by E. Edmonson, Newark, Texas.
Sold to J. F. Fielder, Ft. Worth, Texas.

J. C. 26617 ..... J. C. Hestand.
- Tom H. 13811. — Thos. Bennett.
- Irma 39676. — J. C. Hestand.

Mattie D. 78338 ..... Ed. Edmonson.
- Capt. Jack 19087. — Nat Edmonson.
- Mattie 42626. — Nat Edmonson.

116792 Aunty Same. Sold to same.

116794 Shorty Same. Sold to same.

116796 Grandma

Farrowed Mar 12, 1905
Litter, 6; 2 boars and 4 sows raised.
Bred by E. Edmonson, Newark, Texas.
Sold to J. F. Fielder, Ft. Worth, Texas.

J. C. 26617 ..... (See above.)

Miss Clark 42624 ..... Nat Edmonson.
- Capt. Clark 10863. — N. P. Clark.
- Joe's Orphan 10342. — Nat Edmonson.

116798 Newark Lady Same. Sold to Atkins Bros. & Co., Lake End, La.

116800 Prairi Belle

Farrowed Oct. 25, 1905
Litter, 8; 4 boars and 4 sows raised.
Bred by E. Edmonson, Newark, Texas.
Sold to J. F. Fielder, Ft. Worth, Texas.

- J. C. 26617 ..... (See above.)
- Belle of the Show 49832 .....
  - Crown Prince 2877. West & Salisbury.
  - Sister 21090. Nat Edmonson.
- Nat Edmonson.

116802 Lady Belle Same. Sold to same.

116804 Sarah H.

Farrowed April 5, 1905
Litter, 11; 3 boars and 2 sows raised.
Bred by E. Edmonson, Newark, Texas.
Sold to A. M. Hemphill Garner, Texas.

- J. C. 26617 ..... (See above.)
- Graceful Belle 95870..
  - Clark's Pet 25285. N. P. Clark.
  - Belle of the Show 49832. Nat Edmonson.
- Ed. Edmonson.

116806 Cora

Farrowed Mar 13, 1905
Litter, 9; 5 boars and 4 sows raised.
Bred by E. Edmonson, Newark, Texas.
Sold to J. A. Melton, Garner, Texas.

- Clark's Pet 25285 .....
  - America 7529. N. P. Clark.
  - Pet 36214. N. P. Clark.
- N. P. Clark.
- Nannie M. 74574 .....
  - Napoleon 9307. Tom Frazier.
  - Tillie 25570. Nat Edmonson.
- M. P. Wynne.

116808 Lucy Same. Sold to same.

116810 Lula S.

Farrowed Oct. 25, 1905
Litter, 10; 3 boars and 7 sows raised.
Bred by E. Edmonson, Newark, Texas.
Sold to A. Smith, Elgin, Texas.

- Duroc Wonder 32801..
  - Crimson Wonder 26355. H. L. Cantine.
  - Crimson Dot 77776. O. S. West.
- O. S. West.
- Ed.'s Choice 74584 ....
  - Clark's Pet 25285. N. P. Clark.
  - Miss Clark 42624. Nat. Edmonson.
- Ed. Edmonson.

116812 Carmane Lady

Farrowed Sept 8, 1905
Litter, 15; 3 boars and 3 sows raised.
Bred by E. Edmonson, Newark, Texas.
Sold to J. F. Fielder, Ft. Worth, Texas.

- J. C. 26617 .....
  - Tom H. 13811. Thos. Bennett.
  - Irma 39676. J. C. Hestand.
- J. C. Hestand.
- Dacia W. 49822 .....
  - Prince Regent 5549. Nat Edmonson.
  - Miss Clark 42624. Nat Edmonson.
- Ed. Edmonson.

116814 Red Rose

Farrowed Nov. 10, 1905
Litter, 11; 5 boars and 3 sows raised.
Bred by E. Edmonson, Newark, Texas.
Sold to H. Criswell, Graham, Texas.

J. C. 26617 ..... (See above.)

Rose Bud 74576 .....
Ed. Edmonson.

Clark's Pet 25285.
N. P. Clark.

Dacia W. 49822.
Ed. Edmonson.

116816 Griselda

Farrowed Mar 15, 1905
Litter, 7; 3 boars and 2 sows raised.
Bred by Geo. T. White, Dallas Center, Ia.
Sold to Thompson Bros Hubbard, Ia.

Luther's Chief 20403..
G. A. Munson.

Cora 112268 .....
D. F. Rogers.

Luther Chief Jr. 14183.
Wm. Fraker.

Queen K. 48106.
G. A. Munson.

Minburn Chief 15627.
D. Nauman & Son.

Corinne 51730.
D. F. Rogers.

116818 Barbara Same. Sold to same.

116820 Rose

Farrowed Apr. 10, 1904
Litter, 8; 3 boars and 3 sows raised.
Bred by M. E. Mitchell Kingsley, Ia.

Top Royal 24663 ....
Edmund, Shade & Co.

Marry III 70466 .....
Geo. W. Custer.

American Royal 15453.
McFarland Bros.

Albia 51242.
A. B. Wingerd.

Calypso 13907.
H. F. Hoffman.

Mary J. 28894.
J. T. Dollison.

116822 Prairie Inter State I

Farrowed Apr 19, 1904
Litter, 7; 2 boars and 4 sows raised.
Bred by Fred S. Castle Joy, Ill.

Richie Perfection 24915
G. Van Patten.

Prairie Inter State 68694 .....
E. M. Kuhns.

Van's Perfection 11571.
G. Van Patten.

Lady Mc 29708.
S. E. McCullough.

Uncle Billy 16471.
C. A. Jones.

Roycroft Inter State 48458.
E. M. Kuhns.

116824 Prairie Interstate II Same. Sold to E. B. Conkling, Mediapolis, Ia.

116826 Stoner Girl

Farrowed Aug. 26, 1904
Litter, 11; 4 boars and 6 sows raised.
Bred by T. W. Stoner & Son, Henry, Ill.
Sold to Fred S. Castle, Joy, Ill.

Top Notcher's Rival 13593a .....
R. C. Watt.

Mary May 64082 .....
T. W. Stoner & Son.

Top Notcher 8803a.
S. E. Morton & Co.

Cedar Belle II 22602a.
R. C. Watt.

Lord Roberts 11745.
Wm. Roberts & Son.

Nellie Gray 30138.
T. W. Stoner & Son.

116828

Coral Queen

Farrowed Mar 29, 1905
Litter, 11.
Bred by Geo. Estes, Arispa, Ia.
Sold to H. C. Sheldon, Shannon City, Ia.
Resold to F. S. Castle, Joy, Ill.

Parnell Banner 24631..
W. L. Addy.

Tom Watson 21105.
R. C. Watt.
Crimson Topsy Bud II 51676.
W. L. Addy.

Coral 85546 .....
H. C. Sheldon.

Shakespeare Jr. II 18487.
J. C. Woodburn.
Pearly S. 54870.
H. C. Sheldon.

116830

McCabe's Dream

Farrowed Mar 18, 1905
Litter, 11; 2 boars and 8 sows raised.
Bred by Jas J McCabe Hersman, Ill.
Sold to Fred S. Castle, Joy, Ill.

A Top Notcher 28723..
G. W. Seckman.

Tip Top Notcher 20729
R. C. Watt.

Goldie O XXXX 55690.
G. W. Seckman.

Lib C. 67240.....
Jas. J. McCabe.

Ben F. 11147a.
G. E. Southwick.

Sulu J. 52964.
Edw. Aldrich.

116832 Prairie

Top Notcher

Farrowed Mar 10, 1905
Litter, 10; 5 boars and 4 sows raised.
Bred by G W Seckman Ripley, Ill.
Sold to Fred Castle, Joy, Ill.

Tip Top Notcher 20729
R. C. Watt.

Top Notcher 8803a.
S. E. Morton & Co.

Variety Wonder 22604a
O. Walter & Co.

Goldie O 40th 55690...
G. W. Seckman.

Woodburn's Best 8509.
J. C. Woodburn.

Goldie C. V 22992.
G. W. Seckman.

116834

Prairie Maid 1

Farrowed Mar 19, 1904
Litter, 8; 3 boars and 2 sows raised.
Bred by F. S. Castle, Joy, Ill.

Richie Perfection 24915
G. Van Patten.

Van's Perfection 11571.
G. Van Patten.

Lady Mc 29708
S. E. McCullough.

Prairie Maid 68704....
E. M. Kuhns.

Howard T. 17801.
F. F. Failor.

Roycroft Belle 60096.
E. M. Kuhns.

116836

Prairie Fancy I

Farrowed Apr 24, 1904
Litter, 5; 4 boars and 1 sow raised.
Bred by Fred S. Castle Joy, Ill.

Richie Perfection 24915
(See above.)

Prairie Fancy 68692...
E. M. Kuhns.

Uncle Billy 10471.
C. A. Jones.
Roycroft Inter State 48458.
E. M. Kuhns.

116838

Bell of Mediapolis

Farrowed Oct. 1, 1904.
Litter, 8; 2 boars and 3 sows raised.
Bred by Fred S. Castle Joy, Ill.
Sold to E. B. Conkling Mediapolis, Ia.

Richie Perfection 24915
(See above.)

Prairie Belle 68702 ....
E. M. Kuhns.

Howard T. 17801.
F. F. Failor.

Roycroft Belle 59 60096
E. M. Kuhns.

116840

Clover Belle 2nd

Farrowed Mar 23, 1904
Litter, 10; 2 boars and 2 sows raised.
Bred by Edmonds, Shade & Co., Kingsley, Ia.
Sold to Fred S. Castle, Joy, Ill.

Royal Plummer 30357. C. Folgate.
- Layton 10633. A. G. Selway.
- Bluch 11348. C. Folgate.

Clover Belle 60750 .... Edmonds, Shade & Co.
- American Royal 15453. McFarland Bros.
- Violet F. 51234. A. B. Wingerd.

116842

Lady R.

Farrowed April 25, 1904
Litter, 8; 1 boar and 7 sows raised.
Bred by H. S. Allen, Russell, Iowa
Sold to C. W. & W. H. Thomas, Sewal, Ia.
Resold to A. A. Reed, Sewal, Ia.

Leather Stocking 21619. R. A. Griffith.
- Red Chief II 13193. Lawrence Long.
- Toney Belle 44156. D. Nauman.

Patsy Lady 63986 .... H. S. Allen.
- Patsy Bolivar 7503. W. J. S. Taylor.
- Lottie H. 26946. C. C. Keil.

116844

Bright Star

Farrowed Sept. 7, 1904
Litter, 9; 2 boars and 7 sows raised.
Bred by Nash & Kimmons, Pickering, Mo.
Sold to D. W. Hull & Son, Marysville, Mo.

Chance F. 30029 ..... C. Folgate.
- Layton 10633. A. G. Selway.
- Bluch 11348. C. Folgate.

New Star 15442 ..... J. F. Van Buren.
- Curator 3009. M. B. W. Harman.
- May Van 8480. M. B. W. Harman.

116846

Roxanna's Pet

Farrowed May 14, 1905
Litter, 9; 3 boars and 6 sows raised.
Bred by Nash & Kimmons, Pickering, Mo.
Sold to D. W. Hull & Sons, Marysville, Mo.

Gladstone 33751 ..... McFarland Bros.
- II Climax 23361. McFarland Bros.
- Lucy II 43716. McFarland Bros.

Roxanna 92672 ..... Nash & Kimmons.
- Eger J. 21943. Geo. H. Baldwin
- Roxy 38638. A. F. Russell.

116848 Cleopatra Same. Sold to same.

116850 Clara O. Same. Sold to same.

116852 Gladstone's Beauty Same. Sold to same.

116854 Alice M. Same. Sold to same.

116856 Mayflower Same. Sold to same.

116858

Red Helda

Farrowed Apr 10, 1905
Litter, 11; 5 sows raised.
Bred by A. D. Mackrill, Platte, S. D.
Sold to J. P. Edwards, Platte, S. D.

On March 22447..... L. A. Larson.
- Marti Jumbo 14851 H. B. Londen & Son.
- Easy Winner 35410 H. B. Londen & Son.

Charles Mix Belle 81130 ..... J. W. Patton.
- Oxford Chief 18915 Fred Ihns.
- Patton's Girl. 25714 W. S. Penn.

116860

Queen Mab

Farrowed Apr 30, 1905
Bred by A. D. Mackrill, Platte, S. D.
Sold to J. P. Edwards, Platte, S. D.

On March 22447.....
(See above.)

Miss Irene 81128.....
J. W. Patton.

Oxford Chief 18915
Fred Ihne.

Patton's Girl 25714
W. S. Penn.

116862

Thelma's Daisy

Farrowed May 20, 1905
Litter, 11; 4 boars and 3 sows raised.
Bred by A. D. Mackrill, Platte, S. D.
Sold to J. P. Edwards, Platte, S. D.

Brilliant Y 22605.....
Otto Peters.

Red Rex 18591
F. J. Clouse.

Miss Jersey 50738
Otto Peters.

Thelma 81138.....
A. D. Mackrill.

Oxford Chief 18915
Fred Ihne.

Goldie 36718
J. W. Patton.

116864

Therressia II

Farrowed Mar 14, 1905
Litter, 6; 2 boars and 3 sows raised
Bred by A. D. Mackrill, Platte, S. D.
Sold to J. P. Edmonds, Platte, S. D.

On March 22447.....
L. A. Larson.

Marti Jumbo 14851
H. B. Louden.

Easy Winner 35410
H. B. Louden & Son.

Theressia 81134.....
A. D. Mackrill.

O. K. 15357
J. W. Patton.

Linn Maid 39160
W. S. Penn.

116866 Lake George Maid Same. Sold to same.

116868 Susie Same. Sold to same.

116870

Emma M.

Farrowed Apr 23, 1905
Litter, 10; 1 boar and 8 sows raised.
Bred by Maupin & Applegate, Lentner, Mo.

Joe Folk 32611.....
W. P. Vance.

High Chief 22121
R. M. Snoddy.

Guy Robin 2nd 80404
W. P. Vance.

Pride 67180.....
S. Y. Thornton.

Ohio King 12179
Samuel Young.

Kate Silvey 18348
S. Y. Thornton.

116872 Sarah M. Same.

116874 Nannie B Same.

116876 Shelbina Girl Same.

116878

Mildred L.

Farrowed May 6, 1905
Litter, 12; 2 boars and 7 sows raised.
Bred by Joe Bryant, Mazon, Ill.
Sold to Chas. Strouse, Mazon, Ill.
Resold to Wilkinson Bros., Mazon, Ill.

Roderic 13149a.....
Thos. Bennett.

Director 10899a
Thos. Bennett.

Edmonia 24296a
McDaniel & Son.

Amanda 106116.....
J. M. Ely.

Warren Wonder 12249
O. Walter & Co.

Marguerite 65926
G. E. Jones.

116880
Florence B.

Farrowed Apr 12, 1905
Litter, 9; 5 boars and 3 sows raised.
Bred by Joe Bryant, Mazon, Ill.
Sold to Chas. Strouse, Mazon, Ill.
Resold to Wilkinson Bros., Mazon, Ill.

Good Enough 33585... — Stoner's Improver 22641 / Stoner's Model 23138a
T. W. Stoner & Son. — J. D. Nidlinger. / G. W. Stoner.

Lucile 106120..... — Captain G 21217 / Model Lady 82404
Joe Bryant. — Turner Abel. / J. M. Ely.

116882 Lady Louise Same. Sold and Resold to same.

116884
Lady Queen

Farrowed Apr 8, 1905
Litter, 5; 1 boar and 4 sows raised.
Bred by Iowa Agr. College, Ames, Ia.
Sold to J. W. Greenfield & Son, New London, Ia.
Resold to G. J. Jackson, New Boston, Ill.

Bell's Corrector 37015.. — Corrector D 24155 / Belle Hall 76394
S. P. Freed. — W. H. Reed. / S. P. Freed.

College Queen 92364... — College King 27005 / Queen H 70650
Ia. Agr. College. — J. A. Johnson. / Iowa Agr. College.

116886
Red Beauty

Farrowed Apr 3, 1905
Litter, 8; 4 boars and 4 sows raised.
Bred by G. P. Terrell & Son, Oxford Jct. Ia.
Sold to W. B. Weeks, Martelle, Ia.

Rosewood 31345..... — Lord Clare 18103 / Pet 57368
G. E. Wright. — J. A. Hubbard. / E. E. Hendersonn.

Ester B 2nd 115142... — Major 25563 / Ester B 80610
G. P. Tyrrell & Son. — John A. Hubbard. / G. P. Tyrell & Son.

116888
Bryant Girl

Farrowed Apr 2, 1905
Litter, 6; 3 boars and 3 sows raised.
Bred by Moritz Hanson, Malone, Ia.
Sold to Kruse Bros., Bryant Ia.

Big N 22435..... — Center Grove King 10359a / Queen Snoddy 20362a
Wm. Fraker. — O. S. West / C. G. Red 37090 / W. F. Conrad.

Long K 58094 ..... — Duroc King II 8719a / Queen Snoddy 20362a
Moritz Hansen. — O. S. West. / West & Salisbury.

116890
Princeton Girl

Farrowed Apr 16, 1905
Litter, 10; 6 boars and 2 sows raised.
Bred by Henry Lieberenzy, Princeton, Ia.
Sold to Kruse Bros., Bryant. Ia

King Henry 31699..... — Champion of Edinburg 30121. / Beauty L 74660
A. E. Hurlbutt. — C. F. Huributt. / A. E. Hurlbutt.

Mazalea 85674..... — Superfine 24257 / Czar'tza 73110
Wm. H. Ashdown. — D. A. Thomas / Wm. H. Ashdown.

116892

Lady W.

Farrowed Sep 27, 1904
Litter, 9; 2 boars and 4 sows raised.
Bred by A. B. Wingerd, Kingsley, Ia.
Sold to Peter Yauachak, Moville, Ia.

- Ohio King 19811..... Ira Jackson.
  - Chief Surprise 9853a Ira Jackson.
  - Hill Girl 26190a Ira Jackson.
- Quaker Maid 58786... A. B. Wingerd.
  - Alb'nus 10059 N. P. Clark.
  - Quaker Lady IV 28290 Wm. Roberts & Son.

116894

Gold Bud A

Farrowed Sep 23, 1904
Litter, 11; 3 boars and 6 sows raised.
Bred by A. B. Wingerd, Kingsley, Ia.
Sold to Peter Yauachak, Moville, Ia.

- Quaker Lad 17149..... John Wilkin.
  - Pericles Model 9979. H. F. Hoffman.
  - Quaker Lady IV 21498 Wm. Roberts & Son.
- Merrill Gold 80492 ... A. B. Wingerd.
  - Ohio King 19811 Ira Jackson.
  - Kingsley Lady 44110 A. B. Wingerd.

116896

Imp's Lady

Farrowed Sep 3, 1904
Litter, 16; 4 boars and 5 sows raised.
Bred by A. B. Wingerd, Kingsley, Ia.
Sold to Peter Yauachak, Moville, Ia.

- Ohio King 19811..... Ira Jackson.
  - Chief Surprise 9853a Ira Jackson.
  - Hill Girl 26190a Ira Jackson.
- Lady Imp 22874..... A. B. Wingerd.
  - Plymouth Guy 5039 H. F. Hoffman.
  - Impudence 10956a. H. F. Hoffman.

116898

Kingsley Sis

Farrowed Mar 29, 1905
Litter, 9; 2 boars and 5 sows raised.
Bred by A. B. Wingerd, Kingsley, Ia.
Sold to J. O. John, Moville, Ia.

- W's King 32641..... A. B. Wingard.
  - Ohio King 19811 Ira Jackson
  - W's Choice 44104 A. B. Wingard.
- Cedar Lawn Maid 92816 ..... A. B. Wingard.
  - Security 23631 D. P. Koch.
  - Lady of Town 31154 J. Wilkin.

116900

Quaker Lady X

Farrowed June 2, 1905
Litter, 11; 2 boars and 4 sows raised.
Bred by A. B. Wingerd, Kingsley, Ia.

- Ohio King 19811..... Ira Jackson.
  - Chief Surprise 9853a Ira Jackson.
  - Hill Girl 26190a Ira Jackson.
- Quaker Lady IV 28290 Wm. Roberts & Son.
  - Iowa Tom 8085a Wm. Roberts & Son.
  - Quaker Lady 21498 Wm. Roberts & Son.

116902

Lady Banker V

Farrowed Apr 1, 1905
Litter, 14; 4 boars and 4 sows raised.
Bred by Johnson Bros. & Newkirk, Brooklyn, Ia.
Sold to A. B. Wingerd Kingsley, Ia.

- Advance 11309..... J. M. Morrison.
  - Tacoma 7827. C. W. & Wm. Reed.
  - Lucy R. 18168. J. A. Bangham.
- Fashion Queen XII 71528 ..... C. W. & Wm. Reed.
  - Iowa Banker. 23891 C. W. & Wm. Reed.
  - Fashion Queen X 43508 C. W. & Wm. Reed.

116904

Lady Profit I Am

Farrowed Mar 18, 1905
Litter, 5; 2 boar and 3 sows raised.
Bred by Johnson Bros. & Newkirk, Brooklyn, Ia.
Sold to A. B. Wingerd Kingsley, Ia.

Marquis 30011.....
J. H. Bevington.

Chief Luther 25155
O. S. West.

Nora T II 71422
J. H. Bevington.

Lady Wingerd 51784..
John Wilkin.

Pericles Model 9979
H. F. Hoffman.

Quaker Lady IV 28290
Wm. Roberts & Son.

116906

State Ruby

Farrowed Apr 1, 1905
Litter, 14; 4 boars and 4 sows raised
Bred by Johnson Bros. & Newkirk, Brooklyn, Ia.
Sold to A. B. Wingerd Kingsley, Ia.

Advance 11309.....
J. M. Morrison.

Tacoma 7827
C. W. & Wm. Reed.

Lucy R. 18168.
J. A. Bangham.

Fashion Queen XII 71528 .....
C. W. & Wm. Reed.

Iowa Banker 23891
C. W. & Wm. Reed.

Fashion Queen X 43503
C. W. & Wm. Reed.

116908

Ruby A.

Farrowed Apr 12, 1905
Litter, 13; 7 boars and 5 sows raised.
Bred by John Wilkin, Correctionville, Ia.
Sold to A. B. Wingerd, Kingsley, Ia.

Phil Clark II 16035...
H. F. Hoffman.

Phil Clark 12535
N. P. Clark.

Favori 10938
H. F. Hoffman.

Tolstoi Anna 81050...
H. L. Cantine.

Tolstoy 12533
H. F. Hoffman.

Ohio Anna 14th 56418
H. L. Cantine.

116910

A.'s Choice

Farrowed Nov 3, 1904
Litter, 13; 6 boars and 3 sows raised.
Bred by A. B. Wingerd, Kingsley, Ia.

Ohio King 19811.....
Ira Jackson.

Chief Surprise 9853a
Ira Jackson.

Hill Girl 26190a
Ira Jackson.

W's Choice 44104 ....
A. B. Wingerd.

Pericles Model 9979
H. F. Hoffman.

Quaker Lady IV 28290
Wm. Roberts & Son.

116912

Ohio Anna A.

Farrowed Feb 14, 1905
Litter, 11; 4 boars and 4 sows raised.
Bred by Isenbarger Bros., Battle Creek, Ia.
Sold to A. B. Wingerd, Kingsley, Ia.

Walter J 26975.....
Louie Aillaud.

Red Chief 19949
R. C. Scholes.

Miss Logan V 52924
Lou's Aillaud.

Ohio Anna 12th 56388.
H. L. Cantine.

Equestrian 11549
N. P. Clark.

Ohio Anna II 35796
H. L. Cantine.

116914

Red Vestie II

Farrowed Mar 5, 1905
Litter, 7; 3 boars and 3 sows raised.
Bred by J. A. Graves, Bladen, Neb.
Sold to Wm. Mong, Huntley, Neb.

Sir Basil 16641.....
W. W. Hogate.

Glenwood King 7897
S. L. May.

Prairie Queen 25864
W. W. Howgate.

Red Vestine 46942....
W. H. Taylor.

Red Chief 10031
A. F. Russell.

Vesta II 22738
W. H. Taylor.

116916
Josie V.

Farrowed Apr 15, 1905
Litter, 8; 3 boars and 2 sows raised.
Bred by C. P. Van Doren, Chatham, Ill.
Sold to James Wedlock, Shaw, Ill.

Van's Hero 32103.....
Fred Kraschel.

Allison Jr. Perfection 9783a
Wm. Roberts & Son.
Owaneco Belle 70862.
C. F. Hurlbutt.

Josie B 97176.....
C. P. Van Doren.

Perfection V 10373a
D. W. Brown.
Flora V 21148a
C. P. Van Doren.

116918
Flossie III

Farrowed Apr 9, 1905
Litter, 13, 2 boars and 5 sows raised.
Bred by C. P. Van Doren, Chatham, Ill.
Sold to James Wedlock, Shaw, Ill.

Van's Top Notcher 14297a .....
Watt & Foust.

Top Notcher 8803a.
S. E. Morton & Co.
Xenia Queen II 22366a
Ed. S. Foust.

Flossie II 78198.....
C. P. Van Doren.

Perfection V 10073a
D. W. Brown.
Flossie 76050
Ed. A. Baxter.

116920
Comer Bell III

Farrowed Mar 8, 1903
Litter, 8; 1 boar and 4 sows raised.
Bred by R. L. Comer, Comer, Ill.
Sold to H. C. Van Doren, Loami, Ill.
Resold to C. P. Van Doren, Chatham, Ill.

Daniel Grant 16273...
Ed. A. Baxter.

Gold Dust Star 11785
G. W. Cockman.
Baxter's Cherry Blossom 32870
Ed. A. Baxter.

Grace C 38982 .....
R. H. Loving.

Uncle Sam 13601
J. E. Haynes.
Maud Q 28552
G. W. Trone.

116922 Kansas Sunflower

Farrowed Mar 20, 1905
Litter, 10; 3 boars and 4 sows raised.
Bred by John Jordan, Redfield, Kan.

Wenona Boy 33611....
T. W. Stoner & Son.

Prairie Chief 17709
S. E. Morton & Co.
Daylight 27616
E. B. Watson.

Best on Earth 82472..
Sanford Lundgren.

Teddy R. W. 26773
T. W. Stoner & Son.
Blue Bell 64620
T. W. Stoner & Son.

116924
Redfield Beauty

Farrowed Mar 22, 1905
Litter, 10; 3 boars and 4 sows raised.
Bred by John Jordan, Redfield, Kan.

Wenona Boy 33611....
(See above.)

Best on Earth 82472..
Sanford Lundgren.

Teddy R. W. 26773
T. W. Stoner & Son.
Blue Bell 64620
T. W. Stoner & Son.

116926 Pride of Bonsben Same.

116928
Princess Dora II

Farrowed Apr 10, 1904
Litter, 6; 2 boars and 3 sows raised.
Bred by Fred Fritchen, Ollie, Ia.

Chief Keokuk 26901... — Folly Boy 16027, G. Van Patten. / Zelma 21450, M. J. Palmer.
Princess Jumbo 72182.. — Dandy Boy 13457, C. C. Bottger. / Gilt Edge III 29842, W. C. Rickey.
Solon Ellmaker.
Chas Broilliar.

116930 Princess Dora Same.

116932 Princess Dora III Same.

116934
Loretta

Farrowed Sept. 1 1903
Litter, 14; 8 boars and 3 sows raised.
Bred by Tom Frazier, Morgan, Tex.

Thornton 15157 ..... — Mo. Prince 8477., D. W. Brown. / Queen 20502., S. Y. Thornton.
S. Y. Thornton
Leora 21806 ..... — Gen. Morton 8111a., S. E. Morton & Co. / Madison Rose 20512a., C. C. Brawley & Co.
C. C. Brawley & Co.

116936
Lula

Farrowed Oct. 18 1905
Litter, 11; 4 boars and 6 sows raised.
Bred by Tom Frazier, Morgan, Tex.
Sold to F. M. Hamilton, Cleburne, Tex.

Frazier's Matchless 37145 ..... — Matchless Chief 28231., B. C. Marts. / Royal Belle 60742., Edmonds, Shade & Co.
H. C. Sheldon.
Loretta 116934 ..... — Thornton 15157., S. Y. Thornton. / Leora 21806., C. C. Brawley & Co.
Tom Frazier..

116938
Choice Goods

Farrowed Sept. 18 1905
Litter, 13; 5 boars and 7 sows raised.
Bred by Tom Frazier, Morgan, Tex
Sold to F. M. Hamilton Cleburne, Tex.

Frazier's Top Notcher 28427 ..... — Top Notcher 8803a., S. E. Morton & Co. / Xenia Queen II 22366a., E. S. Foust.
Watt & Foust.
Tanta II 69844 ..... — Nathan II 8033., W. L. Addy. / Tanta 15020., G. W. Seckman.
Tom Frazier.

116940
Dora May

Farrowed Apr. 18 1905.
Litter, 8; 4 boars and 4 sows raised.
Bred by Geo. Jackson, Drexel, Mo.
Sold to C. N. Black, Drexel, Mo

Merwin Chief 25763... — Park's Hero 18011., J. H. Park. / Maggie 39034., J. H. Park.
J. H. Park.
Flora J. 66362 ..... — Hero B 18769, McFarland Bros. / Gertrude B. 62048., F. E. Bigler.
F. E. Bigler.

116942 To p Notcher Queen

Farrowed Mar. 19 1905
Litter, 5; 3 boars and 1 sow raised.
Bred by J. B. Lynch, Independence, Mo.

- Goldie's Top Notcher 28719 ..... G. W. Seckman.
  - Tip Tip Top Notcher 20729. R. C. Watt.
  - Gold'e O III 16486. G. W. Seckman.
- Improver Girl 85838... F. L. Bowman.
  - Advance II 16159. C. B. Fagin.
  - Lady Improver 66156. Bowman & Fitch.

116944 Union B.

Farrowed Apr. 12 1905
Litter, 8; 3 boars and 4 sows raised.
Bred by J. B. Lynch, Independence, Mo.

- Goldie's Top Notcher 28719 ..... (See above.)
- Union Girl 72060 .... T. L. Bowman.
  - Union Jack 27277. B. C. Marts.
  - Maggie R. 49640. C. B. Fagin.

116946 Bessie L. Same.

116948 Lady Bowman Same.

116950 Lena L. Same.

116952 Eva O.

Farrowed Oct. 8 1905
Litter, 11; 3 boars and 6 sows raised.
Bred by J. W. Spring, Clarinda, Ia.
Sold to F. B. Lindsey, Alton, Kan.

- King John 30351 .... Manley & Co.
  - Long John 8987. J. A. Hubbard.
  - Lady Allison 24422. Wm. Roberts & Son.
- Sunshine C. 58054 .... H. H. Hatcher.
  - Sensation Chief 12545. D. W. Brown.
  - Hilda B. 34778. H. H. Hatcher.

116954 Ora B. Same. Sold to same.

116956 Miss Pletcher

Farrowed Apr. 21 1904
Litter, 12; 4 boars and 4 sows raised.
Bred by F. T. Walls, Alexandria, Neb.
Sold to J. W. Pletcher, White City, Kan.

- Briggs 18121 ..... Geo. Briggs & Son.
  - Flashlight 11883. Wm. Roberts & Son.
  - Topsy 39932. Geo. Briggs & Son.
- Miss Lucy 44438 ..... John Schroeder.
  - Gladstone 6595. F. T. Walls.
  - Miss Lake 14408. H. B. Louden & Son.

116958 June Blossom

Farrowed June 19 1904
Litter, 8; 3 boars and 4 sows raised.
Bred by L. A. Larson, Meckling, S. D.
Sold to A. M. Bingheim Canton, S. D.

- Silver Banner 8041 ... L. A. Larson.
  - Dakota Chief 6053. West & Salisbury.
  - Stub Tail 16640. L. A. Larson.
- Jumbo Belle 68732 ... O. S. West.
  - Duroc Challenger 11163. C. W. & Wm. Reed.
  - Evergreen Lady 32902. O. S. West.

116960
Prolific Lady

Farrowed Apr. 16 1905
Litter, 5; 2 boars and 1 sow raised.
Bred by L. A. Larson, Meckling, S. D.
Sold to A. M. Bingheim, Canton, S. D.

Marti Jumbo 14851 ..
H. B. Louden & Son.

Prince Marti 7093.
R. G. Haskins.

Red Beauty M. 18358.
S. N. Hickman.

Prolific 68734 .....
L. A. Larson.

Good Enough 11685.
O. S. West.

Princess Variety 43794.
L. A. Larson.

116962 Grace Duchess 40th

Farrowed Apr. 26 1905
Litter, 12; 7 boars and 4 sows raised.
Bred by Geo. W Seckman, Ripley, Ill.

Tip Top Notcher 20729
R. C. Watt.

Top Notcher 8803a.
S. E. Morton & Co.

Variety Wonder 22604a
S. E. Morton & Co.

Grace Duchess II 105506 .....
Geo. W. Seckman.

Advance 4583a.
Geo. W. Trone.

Grace Duchess 18040a.
G. W. Trone.

116964
Lady Princess

Farrowed May 30 1905
Litter, 13; 3 boars and 5 sows raised.
Bred by Geo. W. Seckman, Ripley, Ill.

Sec's Kant Be Beat 29913 .....
Watt & Foust.

Kant Be Beat 28067.
Ira Jackson.

Cedarville Queen VI 28846.
R. C. Watt.

Dewey's Gold Dust 53850 .....
G. W. Seckman.

Lord Gold Dust II 8507.
G. W. Seckman.

Grace Dewey 26498.
G. W. Seckman.

116966 Lad's Gold Dust IV

Farrowed Apr. 28 1905.
Litter, 4; 3 boars and 1 sow raised.
Bred by Geo W. Seckman, Ripley, Ill.

Tip Top Notcher 20729
R. C. Watt.

Top Notcher 8803a.
S. E. Morton & Co.

Variety Wonder 22604a
S. E. Morton & Co.

Lad's Gold Dust 64492
G. W. Seckman.

The Lad for Me 10733a
G. W. Seckman

Gold Dust Pink 53846.
G. W. Seckman.

116968
Lad's Goldie IV

Farrowed Mar. 11 1905
Litter, 14; 6 boars and 5 sowsr aised.
Bred by Geo. W. Seckman, Ripley, Ill.

Tip Top Notcher 20729
(See above.)

The Lad's Goldie 51104 .....
G. W. Seckman.

Mingo Lad 9759a.
J. B. Hilligoss & Son.

Wonder Duchess S 24508a.
G. V Beamer & Son

116970
Lady Wilton

Farrowed Feb. 21 1905.
Litter, 8; 4 boars and 3 sows raised.
Bred by M. W. Greer & Son, Rushville, Ill.
Sold to Geo. W. Seckman, Ripley, Ill.

Captain II. 29165 .....
M. W. Greer & Son.

Nero 15879.
T. E. Laurie

Stumpy Bess 34562
M. W. Greer & Son.

Rosebud 105124 .....
M. W. Greer & Son.

S. A. Douglass 26565.
S. Y. Thornton.

Crimson Rose II 86018.
M. W. Greer & Son.

116972
Variety Maid

Farrowed May 30 1905
Litter, 11; 4 boars and 2 sows raised.
Bred by Geo. W. Seckman, Ripley, Ill.

Tip Top Notcher 20729
R. C. Watt.

- Top Notcher 8803a.
  S. E. Morton & Co.
- Variety Wonder 22604a.
  S. E. Morton & Co.

Fairview Maid 74788..
A. W. Fruit.

- Fruit's Corrector 8921a
  Thos. Bennett.
- Queen Esther M. 20906a.
  Thos. Bennett.

116974
Lady Claire

Farrowed Mar. 15 1905
Litter, 13; 4 boars and 4 sows raised.
Bred by M W. Greer & Son, Rushville, Ill.
Sold to G. W. Seckman Ripley, Ill.

Kruger 17933 .....
G. W. Trone & Sons.

- Gold Finch 7549.
  F. F. Fallor.
- Trone's Best 10076.
  G. W. Trone & Son.

Daisy Improver 66166.
C. B. Fagin.

- I. X. L. Improver 16163
  Bowman & Fitch.
- Sue B. 49648.
  C. B. Fagin.

116976
Winnie's Jewel

Farrowed Mar. 14 1905
Litter, 11; 2 boars and 7 sows raised.
Bred by Fred Schweizer Elwood, Ill.
Sold to Geo. Seckman, Ripley, Ill.

Fashion Boy 33029 ...
Albert Benedict.

- Stoner's Improver 22641
  J. D N'd'inger.
- Daisy Muller 37548.
  T. W. Stoner & Son.

King's Jewell 95500 ..
Fred Schweizer.

- Big King 12641.
  S. J. Baynes.
- Red Jewell 70476.
  Fred Schweizer.

116978 Myra C. Glen 3rd

Farrowed Sept. 27 1904
Litter, 12; 3 boars and 5 sows raised.
Bred by S. O Mason, Redwood Falls, Minn
Sold to Kuck Bros., Marietta, Minn.

Crimson Chief 12517 ..
S. O. Mason.

- Butler's Chief 6187.
  Wm. Fraker.
- Crimson I 14324.
  T. E. Bly.

Farmer's Best 23258..
T. W. Johnson.

- Farmer Boy 6241.
  Cheesman & Franklin.
- Wood's Best 20296.
  M. F. Wood.

116980
Crimson Lady

Farrowed Apr. 3 1905.
Litter, 8; 5 boars and 3 sows raised.
Bred by J. H. Allen, Walnut Grove, Minn.
Sold to Kuck Bros., Marietta, Minn.

Duke Vincentio 30581.
T. E. Bly.

- West's Best 13223.
  O. S. West.
- Brewster Belle II 49944
  T. E. Bly.

Meadowlome Princess 92408 .....
T. E. Bly.

- Brewster Chief 24995.
  W. H. Reece
- Orabel'e 64238.
  T. E. Bly.

116982
Dakota Lad

Farrowed Apr. 24 1905
Litter, 10; 3 boars and 7 sows raised.
Bred by H. P. Christensen, Platte, S. D.
Sold to M. H. Christiansen, Plainview, Neb.

Dakota Chief 32413 ..
Geo. Briggs & Son.

- Red Chief I Am 7693.
  S. E. Morton & Co.
- Tube Rose 60006.
  Geo. Briggs & Son.

Velvet 85126 .....
H. P. Christiansen.

- Governor M'ckey 14081
  H. B. Louden
- Mary 24644a.
  E. Z. Russell.

116984
Gold Brown III

Farrowed Apr. 15 1904.
Litter, 8.
Bred by M. H. Christiansen, Plainview, Neb.

Plainview 19107 .....
M. H. Christiansen.

Glendale Chief 9623a.
Ira VanAusdal.

Mary 24644a.
E. Z. Russell.

Gold Brow 21878 ....
H. F. Hoffman.

Pericles 4499.
Wm. Roberts & Son.

Faylee III 15248.
H. F. Hoffman.

116986 Leona Same.

116988 Pride of Cedar Lawn

Farrowed May 10 1904.
Litter, 8; 4 boars and 3 sows raised.
Bred by M. H. Christiansen, Plainview, Neb.

Plainview 19107 .....
(See above.)

Gold Bond 79384 ....
M. H. Christiansen.

Rufus 13901.
R. A Tawney.

Gold Brow II 32734.
H. F. Hoffman.

116990 Gold Coin Same.

116992
Stub, the Beauty

Farrowed May 23 1904.
Litter, 6; 2 boars and 3 sows raised.
Bred by John G. Tyler, Hartford, S. D.
Sold to Ferd Drey, Beresford, S. D.

Red Cloud 9715a.....
S. J. Heisig.

U. S. Success 8781a.
Henry Hospers.

M'ss R. V. B. II 22658a.
F. J. Heisig.

Curley Gray 72946 ...
W. N. Darke.

Glenwood 17635.
S. A. Munson.

Marcia Gray 45664.
W. N. Drake.

116994
Minnie-O

Farrowed Mar. 26 1905
Litter, 14.
Bred by Ferd Drey, Beresford, S. D.
Sold to Martin Olson, Howarden, S. D.

Lord Beresford 24811..
H. L. Cantine.

Pericles 4499.
Wm. Roberts & Son.

Jeptha 2nd 35780.
H. L. Cantine.

Lillian 69696 .....
Ferd Drey.

Dakota King 20079.
B. A. Shafer.

Red Lassie 49008.
Ferd Drey.

116996
Miss Allie

Farrowed Apr 17, 1905
Litter, 7; 5 boars and 2 sows raised.
Bred by Ferd Drey, Beresford, S D.
Sold to Albert Anderson, Beresford, S. D.

Golden Rex 30735.....
Silas Williams.

W's Rex 28993
Otto Peters.

Jewell Pr'de 39132
L. E. Ausman.

Brownie 2nd 105152...
Ferd Drey.

Dakota King 20079
B. A. Shafer.

Bronnie 49006
Ferd Drey.

116998

Rexes Maid

Farrowed Apr 22, 1905
Litter, 5; 3 sows raised.
Bred by Ferd Drey, Beresford, S. D.
Sold to J. A. Anderson, Beresford, S. D.

Golden Rex 30735.....
(See above.)

Golden Maid 3rd 105128 .....
Ferd Drey.

Lord Beresford 24811
H. L. Cantine.

Golden Maid 2nd 69682
Ferd Drey.

117000

Lady Bonign

Farrowed Feb 26, 1904
Litter, 10; 1 boar and 4 sows raised.
Bred by Ferd Drey, Beresford, S. D
Sold to S. S. Bonine, Beresford, S. D.

Dakota King 20079....
B. A. Shafer.

Waneta Banker 11257.
O. S. West.

Waneta Darling 32450
B. A. Shafer.

Brownie 49006.....
Ferd Drey.

Young Ben 10165
C. H. Searle.

Rosamond 23312
Ferd Drey.

117002

Ruby Again

Farrowed Apr 10, 1904
Litter, 8; 4 sows raised.
Bred by J. M. DuBois, Laconia, Ia.

Lord Paton 31101.....
A. T. Sundell.

Lord Roberts 17329
Wm. Roberts & Son.

Gazella 22466
Wm. Roberts & Son.

Red Ruby 40800.....
J. W. Stribling & Son.

Lord Minto 8767a
C. P. Van Doren.

Ruby 22622a.
J. W. Stribling & Son

117004

Mary

Farrowed Apr 2, 1904
Litter, 11; 4 boars and 6 sows raised.
Bred by J. M. DuBois, Lacona, Ia.

Lord Paton 31101.....
(See above.)

Ruth Taylor 40388....
W. J. S. Taylor.

Alta III 10103
G. W. Trone.

Zella 22098a.
W. J. S. Taylor.

117006

Cherry's Sister

Farrowed Sept 20, 1903
Litter, 10; 7 boars and 2 sows raised.
Bred by A. R. Read, Avoca, Ia.
Sold to W. L. Smith, Avoca, Ia.

Dexter 15495.....
Wm. Felton.

McKinley 10679
J. W. Stribling & Son.

Cleopatra 25122
Wm. Felton.

Pheba 36552 .....
F. A. Miller.

Fred H. No. 1 12901
H. F. Hoffman.

Red Ruby 33066
F. A. Miller.

117008

A. B. C.

Farrowed Mar 19, 1905
Litter, 10; 8 boars and 1 sow raised.
Bred by W. L. Smith, Avoca, Ia.
Sold to H. C. Korstens, Avoca, Ia.

Fonteseo King 36005..
O. E. Osborn.

Indicator 20465
Manley & Co.

Nancy's Best 61050
E. Z. Russell.

Dolly 89436.....
W. L. Smith.

Valley Prince II 23269
John Massen.

Beatrice 48576
O. E Osborn.

117010
Effie 3rd

Farrowed Mar 26, 1904
Litter, 8; 4 boars and 4 sows raised.
Bred by Ferd Drey, Beresford, S. D.
Sold to E. W. Grinnell, Beresford, S. D.

Lord Beresford 24811.. H. L. Cantine.
- Pericles 4499. Wm. Roberts & Son.
- Jeptha 2nd 35780 H. L. Cantine.

Effie 2nd 69688..... Ferd Drey.
- Dakota King 20079 B. A. Shafer.
- Brownie 49006 Ferd Drey.

117012
Xenia Maid

Farrowed Mar 25, 1905
Litter, 12; 3 boars and 6 sows raised.
Bred by John W. Jones & Son, Delphos, Kan.
Sold to M. A. Mills, Thayer, Kan.

Fancy Chief 24923.... S. E. Morton & Co.
- Ohio Chief 8727a S. E. Morton & Co.
- Col. M's Variety 2nd 19696a. S. E. Morton & Co.

Fancy Xenia 47490.... Ed. S. Foust.
- Top Notcher 8803a S. E. Morton & Co.
- Xenia Queen 20014a Thos. Bennett.

117014
Lady Pride

Farrowed Mar 4, 1905
Litter, 7; 2 boars and 2 sows raised.
Bred by R. B. Adams, Morehead, Kan.
Sold to E. F. Lantz, Parsons, Kan.
Resold to M. A. Mills, Thayer, Kan.

Patten G 30749..... G. Van Patten.
- Van's Perfection 11571 G. Van Patten.
- Beauty Queen I 41576 E. Z. Russell.

Success II 81416..... N. B. Snyder.
- Corrector 12989 N. B. Sawyer.
- Success 37650 N. B. Sawyer.

117016
Nettie

Farrowed Feb 26, 1904
Litter, 9; 3 boars and 4 sows raised.
Bred by Chas. F. Axel, Ripley, Ill.
Sold to Bert Wheelhouse. Rushville, Ill.

Tip Top Notcher 20729 R. C. Watt.
- Top Notcher 8803a S. E. Morton & Co.
- Variety Wonder 22604a S. E. Morton & Co.

Belle of Chester VII 79046 ..... G. W. Seckman.
- The Lad For Me 10733a
- Belle of Chester V 22998 G. W. Seckman.

117018 Elsie Same. Sold to same.

117020
Enid Bell

Farrowed Apr 4, 1904
Litter, 5; 2 boars and 3 sows raised.
Bred by Geo. J. McKinnon, Enid, Okla.

Linn's Hero 18439.... W. S. Penn.
- Square Business 11591 W. M. Byerly.
- Beu'ah III 33346 W. S. Penn.

Modesty 2nd 75866.... G. J. McKinnon.
- Major Reed 12085 W. H. Reed.
- Modesty 24242 G. J. McKinnon.

117022
Cherokee Maid

Farrowed Mar 25, 1904
Litter, 7; 3 boars and 3 sows raised.
Bred by Geo. J. McKinnon, Enid, Okla.

- Linn's Hero 18439..... (See above.)
- Marcia 19592..... J. McKinnon.
  - Lord Benjamin 2893 — J. C. Fordyce.
  - Rachel M 10982 — Geo. J. McKinnon.

117024
June Flower II

Farrowed Apr 9, 1905
Litter, 12; 4 boars and 4 sows raised.
Bred by W. F. Drummy, Ryan, Ia.
Sold to L. D. Zahrndt, Edgewood, Ia.

- Bent 20823..... A. F. Russell.
  - Sneed's Choice 11669 — Harry Sneed.
  - May Queen 38620 — A. F. Russell.
- June Flower 57036.... F. H. Herring.
  - Avoirdupois 10063a — G. W. Stoner.
  - Delaware Beauty 31540 — F. H. Herring.

117026
Red Bird

Farrowed Apr 28, 1905
Litter, 8; 4 boars and 3 sows raised.
Bred by J. S. Stonebaker, Walnut, Ill.
Sold to Love & Jackson, Joy, Ill.

- Perfection King 31845.. Fred S. Castle.
  - Richie Perfection 24915 — G. Van Patten.
  - Pairie Belle 68702 — E. R. Kuhns.
- Beauty Ruler. 101162.. J. S. Stonebraker.
  - Benson Ruler 19407 — C. C. Habecker.
  - Ruby P. 47058 — Jos. Vogel.

117028
Janett

Farrowed Apr 17, 1904
Litter, 9; 1 boar and 4 sows raised.
Bred by E. H. Dunklee, DeSmet, S. D.

- Dan Patch 25513..... L. L. DeYoung.
  - Duroc Model 11227 — A. J. DeYoung.
  - Lady Bird 35012 — H. F. Hoffman.
- Genevive 79036..... E. H. Dunklee.
  - Jacob Astor 18217 — E. J. English.
  - Apache Queen 51970 — L. L. DeYoung.

117030
Camillie

Farowed June 6, 1905
Litter, 9; 6 boars and 3 sows raised.
Bred by E. H. Dunklee, DeSmet, S. D.
Sold to E. E. Dennett, Frankfort, S. D.

- Mascot 32871..... Cantine Bros. & Stevenson.
  - Tolstoy 12533 — H. F. Hoffman.
  - Carrie C 56394 — H. L. Cantine.
- Janett 117028..... E. H. Dunkle.
  - Dan Patch 25513 — L. L. DeYoung.
  - Genevive 79036 — E. H. Dunkle.

117032
Kattie

Farrowed Apr 12, 1905
Litter, 11; 4 boars and 3 sows raised.
Bred by E. H. Dunklee, DeSmet, S. D.
Sold to E. E. Dennett, Frankfort, S. D.

- Mascot 32871..... (See above.)
- Hattie D 79038..... E. H. Dunkle.
  - Jacob Astor 18217 — E. J. English.
  - Pocahontas 51972 — L. L. DeYoung.

117034
Molly

Farrowed Apr 5, 1905
Litter, 12; 5 boars and 4 sows raised.
Bred by E. H. Dunklee, DeSmet, S. D.
Sold to L. W. Mayer, Wakonda, S. D.

Mascot 32871.....
(See above.)

Mahala D 84122.....
E. H. Dunkle.

Jacob Astor 18217
E. J. English.

Pocahontas 51972
L. L. DeYoung.

117036
Sunshine

Farowed Apr 4, 1904
Litter, 10; 2 boars and 4 sows raised.
Bred by E. H. Dunklee, DeSmet, S. D.

Dan Patch 25513.....
L. L. DeYoung.

Duroc Model 11227
A. J. DeYoung.

Lady Bird 35021.
H. F. Hoffman.

Penelope 40232.....
E. J. English.

Kingsbury 13967
West & Salisbury.

Dolly Varden 23822.
E. J. English.

117038
Mary K.

Farrowed Oct. 10 1903.
Litter, 5; 3 sows raised.
Bred by A. A. Galt, Edgar, Neb.

Buck Garrett 14007...
J. T. Thorp.

Clark's Hur 5003a.
N. P. Clark.

Miss Variety 14858a
J. T. Tharp.

Peach Blow 22446a ...
L. M. Woods.

S. Prosprity 7903a
C. H. Searle.

Searle's Farvorite 18222a
L. N. Woods.

117040
Red Rose

Farrowed Apr 5, 1905
Litter, 8; 4 boars and 4 sows raised.
Bred by A. A. Munger, Janesvillle, Wis.
Solr to Albert E. Thorson, Clinton, Wis.

Hugunin's Best 13969a
W. C. Hugunin.

Paul's Choice 11695a
Thos. Bennet.

Margia H 27050a
Thos. Bennett.

Fiora 97094.....
A. A. Munge.

Sensation Jr. 22461
D. W. Brown.

Gentle Jane 27280a
D. W. Brown.

117042 Nellie Same. Sold to J. B. Smith, Janesville, Wis.

117044
Pride of Iowa

Farrowed Apr 8, 1905
Litter, 8; 4 boars and 4 sows raised.
Brd by M. A. McWilliams, Wall Lake, Ia.
Sold to A. A. Munger, Janesville, Wis.

Gilbert's King 25015..
F. H. Herring.

Eureka 10905a
Marion Stultz.

Mortgage Lifter 20940a
F. H. Herring.

Rella's Pride 75036....
M. A. McWilliams.

Challenger's Model 18115
O. S. West.

Queen Lella II 52678
W. H. McWilliams.

117046
Ruth Top Notcher

Farrowd Apr 14, 1905
Litter, 10; 1 boar and 3 sows raised.
Bred by F. H. Burt, Brodhead, Wis.
Sold to A. A. Munger, Janesville, Wis.
Resold o B. W. Little, Janesville, Wis.

Multiplier 31259 ..... J. A. Teter.
- Top Notcher Again 29205
  - R. C. Watt.
  - Pride of the West 25036a
  - C. H. Searle.

Lady Burt 97100..... F. H. Burt.
- Albany Boy 23373
  - J. W. Killam.
- Red Bess 57374.
  - W. H. Reed.

117048
Red Cherry

Farrowed Apr 15, 1905
Litter, 9; 4 boars and 4 ows raised.
Bred by A. A. Munger, Janesville, Wis.
Solr to Albert E. Thorson, Clinton, Wis.

Hugunin's Best 13969a W. C. Hugunin.
- Paul's Choice 11695a Thos. Bennett.
- Margie H 27050a Thos. Bennett.

Gentle Jane II 94084.. A. A. Munger.
- Sensation Jr. 22461 D. W. Brown.
- Gentle Jane 27280 D. W. Brown.

117050
Sue

Farrowed Apr 12, 1905
Litter, 12; 4 boars and 4 sows raised.
Bred by A. A. Munger, Janesville, Wis.
Sold to J. B. Smith, Janesville, Wis.

Duroc Lad 29713..... M. C. Cramer.
- Challenger 21123 C. W. & Wm. Reed.
- V. Belle Cramer 73476. B. C. Marts.

Sensation Lady 86186.. W. H. Reed.
- Sensation Jr. 22461 D. W. Brown.
- Opal Queen 86182 W. H. Reed.

117052
Daisy Carleton

Farrowed May 13, 1905
Litter, 10; 4 boas and 6 sows raised.
Brd by J. A. Quinn, Toulon, Ill.
Sold o C. H. Plummer, Kewaunee, Ill.
Resold to Paul Stangel, Kewanee, Ill.

Golden Monarch 34741.. Albert Benedict.
- Stoner's Improver 22641 J. D. Nidinger.
- Daisy Muller 37548 J. D. Nidlinger.

Plummer's Daisy 91044 J. A. Quinn.
- Quinn's Hero 26707 B. C. Marts.
- Daisy Reil 31026 J. G. Rei .

117054
Betty

Farrowed Sep 20, 1905
Litter 18; 5 boars and 5 sows raised.
Bred by S. B. Mumpower Chillicothe, Mo.

Tobias 18695..... J. C. Gallatin.
- Jumbo G 9989 D. L. F. Zumbro.
- Chillicothe Girl 25936 J. L. Zumbro.

Jessie 35034..... S. B. Mumpower.
- Chief M 13749 S. G. Richards.
- Daisy M 19446 D. L. F. Zumbro.

117056 Anna Same.

117058 Flossy

Farrowed Apr 17, 1904
Litter, 9; 4 boars and 4 sows raised.
Bred b L. P. Hovious, Cromwell, Ia.
Sold to G. L. Reed, Kent, Ia.

- Duroc King 29825 — L. L. Overholser.
  - Pilot 12075 — J. W. Stribling & Son.
  - Miss Zeda 37198 — Z. I. Grout.
- Bell Hovious 80576 — J. D. Edwards.
  - Iowa Boy 14875 — Henry Lauer.
  - Tutes 56302 — J. D. Edwards.

117060 Nona

Farrowed Apr. 17, 1906
Litter, 8; 4 boars and 3 sows raised.
Bred by J. R. Ebert, Caldwell, Kan.
Sold to Fred Nelson, Deer Creek, Okla.

- Nelson's Best 38775 — Lloyd Stiger.
  - Donald B 34735 — D. J. Corneill.
  - May Bell 41056 — J. N. Laughrey.
- Bettie 80908 — J. R. Ebert.
  - Red Diamond 25893. — G. F. Hardin.
  - Ida II 63112 — M. O. Ruthrauff.

117062 Queene

Farrowed May 8, 1905
Litter, 9; 5 boars and 4 sows raised.
Bred by Wm. Nelson, Nardin, Okla.

- Grand Chief 36091 — R. B. Kelley.
  - Col. Kay 9457 — M. J. Palmer.
  - Gyp's Princess 26302 — J. H. McDaniel & Son.
- May Bell 41056 — J. N. Laughrey.
  - Dewey 10267 — J. S. Dester.
  - Palmer's Joy 14416 — J. A. Bangham.

117064 Dora Same.

117066 Roza Same.

117068 Lucy Banker

Farrowed Apr 17, 1905
Litte, 7; 3 boars and 3 sows raised.
Bred by Ewd. Aldich, Rosemond, Ill.
Sold to R. S. Hawkins, Kankakee, Ill.

- Billy Banker 29101 — C. W. & Wm. Reed.
  - Reed's Banker 17565 — Johnson Bros
  - Big Nellie 26352 — M. J. Palmer.
- Zenobia 59358 — Edw. Aldrich.
  - Sammy 18869. — Lourance Bros.
  - Louisa 45374 — Edw. Aldrich.

117070 Dora

Farrowed Apr 17, 1905
Litter, 12; 5 boars and 6 sows raised.
Bred by A. A. Munger, Janesville, Wis.
Sold to H. T. Knight, Rochelle, Ill.

- Ideal Perfection 27415 — Husman & Harmon.
  - Treble 14725. — S. E. Morton & Co.
  - Daisy F 35158 — Husman & Marmon.
- Cora 97098 — A. A. Munger.
  - Sensation Jr. 22461 — D. W. Brown.
  - Gentle Jane 27280a — D. W. Brown.

117072
Miss Hellen

Farrowed Mar 28, 1905
Litter, 13; 5 boars and 5 sows raised.
Bred by Geo. W. Seckman, Ripley, Ill.
Sold to McFarland Bros., Sedalia, Mo.

Tip Top Notcher 20729 ..... R. C. Watt.
- Top oNtcher 8033a. S. E. Morton & Co.
- Variety Wonder 22604a S. E. Morton & Co.

Hellen 83310..... G. W. Seckman.
- The Lad For Me 10733a G. W. Seckman.
- Gold Dust Rose 27354 G. W. Seckman.

117074
Dorchester Maid

Farrowed Apr 17, 1905
Litte, 10; 4 boars and 6 sows raised.
Bred by Johnson Bros., Brooklin, Ia.
Sold to E. C. Norris, Dows, Ia.
Resold to Earl M. Byers, Dorchester, Neb.

Top Notcher Chief 29247 ..... J. A. Teter.
- Top Notcher Again 29205 R. C. Watt.
- Nell'e IV 36210 Ellis Jones.

Proud Lass 99620..... Johnston Bros.
- Proud Advance 23549 Johnston Bros. & Newkirk.
- Paton Lady 70746 Wm. Roberts & Son.

117076
Maple Leaf 3rd

Farrowed Mar 10, 1904
Litter, 10; 5 boars and 1 sow raised.
Bred by J. B. Walker, Lathrop, Mo.

Prospector 24421..... G. Van Patten.
- Paul F 16403 F. F. Failor.
- Red Ruby 39252 G. Van Patten.

Maple Leaf 2nd 49652.. C. B. Fagin.
- Advance 10697 D. B. Brown.
- Maple Leaf 30488 J. C. Woodburn.

117078
Effie's Belle

Farrowed June 30, 1904
Litter, 8; 3 boars and 4 sows raised.
Bred by J. B. Walker, Lathrop, Mo.

Advance 2nd 16159.... C. B. Fagin.
- Advance 10697 D. W. Brown.
- Samile 7254 S. F. Ellsworth.

Eddie B 53946 ..... Bowman & Fitch.
- Improver 2nd 13365 O. S. West.
- Bright Duchess 30486 Bowman & Fitch.

117080 Effie's Lady Same.

117082
Madam the 2nd

Farrowed Apr 27, 1903
Litter, 10; 4 boars and 5 sows raised.
Bred by J. A. Ryther, Stillwater, Okla.
Sold to W. A. Fox, Blencoe, Okla.

Stillwater Duke 15187. G. B. Thompson.
- Duke of Granite 9543 D. W. Brown.
- Wilmina 21160 Charley Tompson.

Madam Czaka 20842... Tom Frazier.
- Gen. Cronje 6829 G. W. Seckman.
- Suzanne 20594 Tom Frazier.

117084
Red Rose

Farrowed Apr 20, 1903
Litter, 9; 3 boars and 4 sows raised.
Bred by J. A. Ryther, Stillwater, Okla.
Sold to W. A. Fox, Glencoe, Okla.

Stillwater Duke 15187. (See above.)

Miss Rickey II 24412.. Manley & Co.
- Look Me Over 4327 — W. H. Taylor & Son.
- M'ss Rickey 16598 — W. C. Rickey.

117086
Nellie R.

Farrowed Apr 1, 1903
Litter, 8; 4 boars and 3 sows raised.
Bred by J. A. Ryther, Stillwater, Okla.
Sold to W. A. Fox, Glencoe, Okla.

Stillwate Duke 15187.. (See above.)

Nellie Tone 32700..... Manley & Co.
- Look Me Over 4327 — W. H. Taylor & Sons.
- Trone's Gift 15594 — G. W. Trone.

117088
Esther

Farrowed May 13, 1905
Litter, 7; 2 boars and 5 sows raised.
Bred by J. E. Thompson, Butler, Mo.

Belle Park 24705..... H. C. Lyons.
- Duroc Prince 15273 — A. F. Russell.
- Lady Russell 36484 — A. F. Russell.

Zamora 62428..... J. H. Park.
- Park's Hero 18011 — J. H. Park.
- Morning Star 61678 — J. H. Park

117090 Genevieve Same.

117092
Mary Ann

Farrowed Mar. 21 1905
Litter, 9; 5 boars and 4 sows raised.
Bred by Henry Horff, Hartington, Neb.

Prince Henry 37039 ... James L. Pool.
- Quaker Model 10019. — John Wilkin.
- Laurel Daisy 61860. — James L. Pool.

Grace of Cedar 63706 . Henry Korff.
- Avoca Chief 16793 — W. H. Taylor.
- Daisy Nehawka 33690. — Cole & Banks.

117094
Two Pancakes

Farrowed May 10 1904
Litter, 9; 5 boars and 4 sows raised.
Bred by Manley & Co., Lyons, Neb.
Sold to C. F. Kirk, Ponca, Neb.

Dandelion 12165 ..... Manley & Co.
- Dandy Jim 9387. — Wm. Roberts & Son.
- Dakota Lady 20750. — L. A. Larson.

Pancake 50192 ..... N. F. Drake.
- Pankeefry 12509. — H. L. Cantine.
- O. My 33922. — N. F. Drake.

117096
Zixie Orion

Farrowed Mar. 16 1904.
Litter, 9; 3 boars and 2 sows raised.
Bred by Manley & Co., Lyons, Neb.
Sold to C. F. Kirk, Ponca, Neb.

Orion 5293 ..... N. P. Clark.
- Ben Hur H. 4539a. J. A. Hubbard.
- Nell'e C. II 9740a. N. P. Clark.

Iva Roberts 50582 .... Manley & Co.
- Look Me Over 4327. W. H. Taylor.
- Roberts Profit 16590. Wm. Roberts & Son.

117098 Leo Roberts Same. Sold to same.

117100
Miss High Head

Farrowed Apr. 1 1902.
Litter, 6; 4 boars and 2 sows raised.
Bred by Fred Friesz, Sheridan, Mo.
Sold to Frank J. Stimson, Grant City, Mo.

President 13713 ..... Chas. Winn.
- Perfected 5325. S. E. Morton & Co.
- Ringlet 21732. E. B. Watson.

Perfection 103814 .... Geo. W. Edge.
- Inca 12169. F. C. Woodrow.
- Georgianna II 11268 E. B. Watson.

117102
Crimson Improve

Farrowed Apr. 9 1905.
Bred by W. E. Franklin, Sabetha, Kan.
Sold to W. L. Addy & Son, Parnell, Mo.
Resold to F. J. Stimson, Grant City, Mo.

Belle Improver 31261.. W. B. Bishop.
- Belle's Chief 22727. Smith Brown.
- Holmesville Belle 73862 W. B. Bishop.

Crimson Dot 96120 .. O. S. West.
- Crimson Wonder 26355. H. L. Cantine.
- Beatrice Queen 71346. O. S. West.

117104
Jersey R.

Farrowed May 1 1905.
Litter, 8; 4 boars and 3 sows raised.
Bred by F. J. Stimson, Grant City, Mo.
Sold to M. M. Woods, Sheridan, Ia.

Winning Brilliant 39651 ..... F. J. Stimson.
- Red Bud 30125. L. J. Swift.
- Kate Fey 74682. McElree & Fey.

Fay S. 99468 ..... F. J. Stimson.
- Star Trump 39649. McElree & Fay.
- Belle Parnell 56290. W. L. Addy & Son.

117106
Rose F. S.

Farrowed Apr. 11 1902
Litter, 6; 4 boars and 2 sows raised
Bred by Fred Freisz, Sheridan, Mo.
Sold to Frank J. Stimson, Grant City, Mo.

President 13713 ..... Chas. Winn.
- Protected 5325. S. E. Morton & Co.
- Ringlet 21732. E. B. Watson.

Perfection 103814 ... Geo. W. Edge.
- Inca 12169. F. C. Woodrow.
- Georgianna II 11268. E. B. Watson.

117108
Quality W.

Farrowed Mar. 22 1904
Litter, 8; 5 boars and 3 sows raised.
Bred by H C. Sheldon & Sons, Shannon City Ia.
Sold to Geo. R. Manifold, Shannon City, Ia.
Resold to S. P. Wolfe, Shannon City, Ia.

Sheldon Prince 14403..
Orval A. Jones.

Jones' Colonel 13693.
Orval A. Jones

Genevieve 22606.
Orval A. Jones.

Quality X 49298 .....
Geo. R. Manifold.

Ranton Boy 16891.
L. L. Overholser.

Quality 35560.
Wm. Godby.

117110
Blossom's Beauty

Farrowed Apr. 20 1905.
Litter, 8; 3 boars and 2 sows raised.
Bred by Gerald Wilcox, McCook, Neb
Sold to John Longnecker, Indianola, Neb.

Jumbo Jim 26313 ....
H. G. Myers.

Jumbo 7973.
S. E. Morton & Co.

Cirena M. 16270.
H. G. Myers.

Blossom W. 81760....
J. A. Ollis.

Drummer Boy 21579.
C. Folgate.

Velvet Beauty 58548.
J. A. Ollis.

117112
Pocahontas 2nd

Farrowed Mar. 30 1905
Litter, 13; 4 boars and 3 sows raised.
Bred by G. A. Bair, Rutland, Ia.
Sold to Pocahontas Co. Farm, Pocahontas Centre, Ia.

Bair's Orion 22903....
G. A. Bair.

Orion 5293.
N. P. Clark.

Bair's Choice 27466.
Geo. A. Bair.

Paulina III 56378 ....
Geo. A. Bair.

Venice II 9993.
W. M. Roberts & Son.

Pauline B. II 17306a.
G. A. Bair.

117114
Pocahontas 3rd

Farrowed Mar. 29 1905
Litter, 15; 3 boars and 5 sows raised.
Bred by G. A. Bair, Rutland, Ia.
Sold to Pocahontas Co. Farm, Pocahontas Center, Ia.

Bair's Orion 22903 ...
(See above.)

Gayle 27460 .....
Geo. A. Bair.

Amyh 3917.
S. E McCullough.

Queen Profit 15144a.
F. F. Failor.

117116
Pocahontas 4th

Farrowed Mar. 29 1903.
Litter, 13; 4 boars and 4 sows raised.
Bred by Geo. A. Bair, Rutland, Ia.
Sold to Pocahontas Co. Farm, Pocahontas Center, Ia.

Bair's Orion 22903 ...
(See above.)

Rose N. 105480 .....
Geo. A. Bair.

Charley J. 13629.
Geo. A. aBir.

Ockey 31660.
Geo. A. Bair.

117118

Pocahontas 5th

Farrowed Mar. 28, 1905
Litter, 7; 1 sow raised
Bred by Geo. A. Bair, Rutland, Ia.
Sold to Pocahontas Co. Farm, Pocahontas Center, Ia.

Rutland King 11781.. — DePlato 9155. / Fred Yetter.
James Frakjar. — Dagmar 12818. / N. P. Clark.

Bair's Choice 27466 .. — Jerry Rusk 9997. / John Pearsons.
G. A. Bair. — Mary P. 14236a. / West & Salisbury.

117120

Rutland's Queen

Farrowed Mar. 28 1905.
Litter, 13; 3 boars and 4 sows raised.
Bred by Geo. A. Bair, Rutland, Ia.
Sold to Jake Winegarden, Rutland, Ia.

Rutland King 11781 .. (See above.)

Allie's Model 31658... — Orion 5293. / N. P. Clark.
S. E. McCullough. — Allie 13896. / S. E. McCullough.

117122

Rutland's Beauty

Farrowed Mar. 28 1905.
Litter, 7; 1 sow raised.
Bred by Geo. A. Bair, Rutland, Ia.
Sold to Jake Winegarden, Rutland, Ia.

Rutland King 11781.. (See above.)

Lady Phoebe 27464 ... — Jerry Rusk 9997. / John Pearsons.
Geo. A. Bair. — Mary P. 14236a. / West & Salisbury.

117124

Lena

Farrowed Mar. 25 1905.
Litter, 4; 2 boars and 1 sow raised.
Bred by N. B. Sawyer, Cherryvale, Kan.
Sold to L. O. Maxwell, Mounds, Ind. Ter.

Texas Ranger 35723 .. — Corrector 12989. / N. B. Sawyer.
N. B. Sawyer. — Gold Dame II 37652. / N. B. Sawyer.

Orion Belle 88488 .... — Prince Royal 16763. / N. B. Sawyer.
N. B. Sawyer. — Orion Belle 20908. / C. W. & Wm. Reed.

117126

Ina

Farrowed Apr. 2 1905.
Litter, 6; 2 boars and 2 sows raised.
Bred by N. B. Sawyer, Cherry Vale, Kan.
Sold to L. O. Maxwell, Mounds, Ind. Ter.

Pattern G. 30749 ..... — Van's Perfection 11571. / G. VanPatten.
G. Van Patten. — Beauty Queen 41576. / G. VanPatten.

Nora 88494 ..... — Prince Royal 16763. / N. B. Sawyer.
N. B. Sawyer. — Victoria 20910. / N. B. Sawyer.

117128 Ona — Same. Sold to same.

117130 Queen of the Prairie

Farrowed Mar. 24 1905
Litter, 11; 3 boars and 5 sows raised.
Bred by T. W. Stoner & Son, Henry, Ill.
Sold to C. C. Moss, Kings, Ill.

- Cock Robin 12845a.... R. C. Watt.
  - Top Notcher 8803a. S. E. Morton & Co.
  - Queen W. H. 24268a. R. C. Watt.
- Perfect Queen 29844a. J. D. Nidlinger.
  - Ohio Miller 10975a. R. E. Miller.
  - Sunshine 22688a. Walter & Co.

117132 March Queen Same. Sold to F. W. Cleveland, Henry, Ill.

117134 Moss Rose

Farrowed Apr. 20 1905.
Litter, 12; 3 boars and 5 sows raised.
Bred by T. W. Stoner & Son, Henry, Ill.

- Stoner's Improver 22641 ..... J. D. Nidlinger.
  - Echo King 18415. J. D. Nidlinger.
  - Topsy 43852. J. D. Nidlinger.
- Correctness 29644a ... E. E. Miller.
  - Corrector 9739a. J. D. Nidlinger.
  - Beauty B. 26342a. E. E. Miller.

117136 Hattie's Lass

Farrowed Apr. 16 1905.
Litter, 7; 3 boars and 4 sows raised.
Bred by T. W. Stoner & Son, Henry, Ill.
Sold to C. C. Moss, Kings Ill.

- Shelby Duke 26771 ... J. W. Killam.
  - Emo 8917a. M. F. Wood.
  - Shelby Sis 21712a. J. W. Killam.
- Hattie Roberts IV 26758 ..... T. W. Stoner & Son.
  - Iowa Tom 8085a. Wm. Roberts & Son.
  - Hattie Roberts 20430a. Wm. Roberts & Son.

117138 Saratoga Sal

Farrowed Oct. 4 1904
Litter 11; 5 boars and 5 sows raised.
Bred by T. W. Stoner & Son, Henry, Ill.
Sold to H. B. Wilson, Bradford, Ill.

- Stoner's Improver 22641 ..... J. D. Nidlinger.
  - Echo King 18415. J. D. Nidlinger.
  - Topsy 43852. J. D. Nidlinger.
- Perfect Queen 29844a. J. D. Nidlinger.
  - Ohio Miller 10975a. E. E. Miller.
  - Sunshine 22688a. O. Walter & Co.

117140 Delaware Girl

Farrowed Apr. 15 1905.
Litter, 7; 2 boars and 2 sows raised.
Bred by E. A. Said, Mt. Pleasant, Ia.
Sold to J. C. Jay Mt
Resold to H. D. Claus, Delaware, Ia.

- Grover C. 24473 ..... J. W. Greenfield.
  - Teddy R. 14257. H. S. Allen.
  - Beauty 28098. J. W. Greenfield.
- Hope 100530 ..... E. A. Said.
  - Beulah 2nd 18475. W. O. Coleman.
  - Helen C. 51870. E. A. Said.

117142

Delaware Queen

Farrowed May 1 1905.
Litter, 9; 2 boars and 7 sows raised.
Bred by E. A. Said, Mt. Pleasant, Ia.
Sold to J. C. Jay, Mt. Pleasant, Ia.
Resold to H. D. Claus, Delaware, Ia.

Grover C. 24473 .....
(See above.)

Red Jessie 100532 ....
John Hobbs.

Ben Walker 25875.
Welch Bros.

Hobb's Choice 90310.
Walker Bros.

117144

Golden Beauty

Farrowed Apr. 10 1905.
Litter, 9; 3 boars and 6 sows raised.
Bred by J. W. Fraker. Mt. Pleasant, Ia.
Sold to J. C. Jay, Mt. Pleasant, Ia.
Resold to Stephen B. Latta, Davis City, Kan.

Beauty Wells 32143 ..
E. A. Said.

Cinderella 97844 .....
J. W. Fraker.

Beulah 2nd 18475.
W. O. Coleman.

Helen C. 51870.
E. A. Said.

Lucky Boy 26121.
J. W. Greenfield & Son.

Maude F. 21478.
Wm. D. Fraker.

117146

Verigood

Farrowed Sept. 16 1904
Litter, 14; 3 boars and 7 sows raised.
Bred by J. L. Tennant, Arbela, Mo.
Sold to C. A. Rice. Shelbina, Mo.

King Gem 30729 .....
S. Y. Thornton.

Prairie Gem 38248 ...
John L. Tennant.

Ohio King 12179.
Samuel Young.

Cherry Queen 76336.
S. Y. Thornton.

Red Dragon II 11665.
R. D. Witt.

Prairie Gem 18266.
Wm. R. Turner.

117148

Almina

Farrowed Apr. 1 1904.
Litter, 13; 1 boar and 6 sows raised.
Bred by W. P. Browning, Anita, Mo.
Sold to A. C. Browning, Unity, Mo.

Red Buck 28441 .....
H. F. Hartman.

Duckey Do 34574a....
C. A. Coy.

Ruby Clay 12503.
M. H. Alberty.

Fredonia 11480.
R. S. Thomas.

Senator S. 6395a.
J. H. Lathrop.

Alta C. 16172a.
E. H. Small.

117150 Alvina Same. Sold to same.

117152

Ethel Dunlap

Farrowed Apr. 9 1904.
Litter, 7; 3 boars and 4 sows raised.
Bred by S. B. Alspach, Carroll, Ia.
Sold to Hood & Baker, Dunlap, Ia.

Carroll Boy 25475 ....
Geo. Briggs & Son.

Alice Dunlap 64248.
S. B. Alspach.

Auction Boy III 17549
J. A. Westering.

Red Lady 36638.
Geo. Briggs & Son.

Carroll Perfection 17173.
G. VanPatten.

Carroll Alice 29816.
S. E. McCullough.

117154
Janesville Girl

Farrowed Apr. 10 1905
Litter, 12; 4 boars and 5 sows raised.
Bred by Jennings Bros, Janesville, Ia.
Sold to W. A. Greenlee, Janesville, Ia.

Choice Goods II 23627
A. B. Wingerd.
- Albinus 10059. / N. P. Clark.
- W.'s Choice 44104. / John Watkin.

Lady West 87070.....
O. S. West.
- King Perfection 16235 / O. S. West.
- Lovely Belle 54170. / O. S. West.

117156 Belle G. Same. Sold to same.

117158
Leo's Belle

Farrowed Feb. 28 1904
Litter, 12; 5 boars and 5 sows raised.
Bred by H. J. Simpson, Albany, Ill.

Leo 20227 .....
J. W. Stribling.
- Martino II 14819. / J. W. Stribling & Son.
- Lady Dorcas 35316. / J. W. Stribling & Son.

Victor's Belle 36836..
H. J. Simpson.
- N.'s Dixon 5663. / E. E. Newton.
- Marti's Belle 21242. / W. H. Ashdown.

117160
Golden Belle

Farrowed Mar. 3 1904.
Litter, 11; 4 boars and 7 sows raised.
Bred by H. J. Simpson, Albany, Ill.

Sir Golden 23729 ....
L. P. Pearsoll.
- Oxford 10299a. / Ira VanAusdal.
- Inez II 2783Sa. / L. J. Pearsoll.

Victor's Belle II 36838
H. J. Simpson.
- A.'s Victor 6087. / A. T. Russell.
- Belle of Coe 12808. / W. H. Ashdown.

117162
Sadie Plummer

Farrowed Mar. 21 1905
Litter, 9; 3 boars and 4 sows raised.
Bred by Fred S. Castle, Buffalo, Ill.
Sold to L. I. Pearsall Cordova, Ill.
Resold to H. J. Simpson, Albany, Ill.

Iowa Plummer 30357..
Edmonds, Shade & Co
- Royal Plummer 21015. / C. Folgate.
- Clover Belle 60750. / Edmonds, Shade & Co.

Prairie Maid 97046...
Fred S. Castle.
- Richie Perfection 24915. / G. VanPatten.
- Roycroft Interstate 48458. / E. M. Kuhns.

117164
Lady Alice I

Farrowed Mar. 24 1905
Litter, 8; 4 boars and 4 sows raised.
Bred by Jas. D. Kiger, Charlestown, Ind.

Imperial 22975 .....
J. D. Kiger.
- Cincinnati 20093. / W. S. Burkhart.
- Izella 39830. / F. H. Shrewsbury.

Lady Buttercup 67692.
Amos W. Harris & Son.
- Harr's Col. 10449a. / C. C. Cotton.
- Pennyrile Duchess II 25196a. / A. W. Harris & Sons.

117166 Lady Alice II Same.

117168
Duchess I

Farrowed Mar 9, 1905
Litter, 12; 4 boars and 3 sows raised.
Bred by Jas. D. Kiger, Charleston, Ind.

- Maple Brook Ralph 27835 ..... J. D. Kiger.
  - I Wonder Chief 13741 — John F. Crum.
  - Hazelwood Belle 29824 — J. D. Kiger.
- Pennyrile Duchess XII 56508 ..... J. D. Kiger.
  - Morton's Pretection 10969a — S. E. Morton & Co.
  - Pennyrile Duchess XI 44000 — J. D. Kiger.

117170 Duchess II Same.

117172 Dandy Orion's Maid

Farrowed Apr 22, 1905
Litter, 10; 4 boars and 3 sows raised.
Bred by L. T. Spellman, Waverly, Ia.

- Dandy Orion 24213.... Manley & Co.
  - Orion 5293 — N. P. Clark.
  - Miss Profit II 50568 — Manley & Co.
- Maud Tolstoi 98364... U. G. Davidson.
  - Leo Tolstoi 16371 — H. F. Hoffman.
  - Prairie Bell 41688 — U. G. Davidson.

117174
Red Alpareta

Farrowed Mar 22, 1905
Litter, 14; 5 boars and 4 sows raised.
Bred by L. T. Spellman, Waverly, Ia.

- Hyer's Model 33817... R. E. Hyer.
  - Red Cloud B 5971 — A. G. French.
  - Hyer's Choice 29658 — Wm. Fraker.
- Queen Bee 45922..... L. T. Spellman.
  - Big Jim 12571 — C. K. Hanson.
  - Red Lady 34732 — C. E. Burman.

117176
Miss Belle II

Farrowed Apa 4, 1905
Litter, 11; 6 boars and 2 sows raised.
Bred by L. T. Spellman, Waverly, Ia.

- Carboy 17121..... S. P. & C. M. Carr.
  - Red Prince 8915 — H. F. Hoffman.
  - Carrie F 8754 — F. F. Failor.
- Miss Bell 98376..... W. S. Bell.
  - Senator 14653 — S. J. Butts.
  - Lola 46008 — S. M. DeYoe & Son.

117178
Goldy

Farrowed Mar 16, 1905
Litter, 13; 3 boars and 9 sows raised.
Bred by O. Walker & Son, Palestine Ill.
Sold to L. H. Wheeler & Son, Palestine, Ill.

- Our Chief 32479..... S. E. Morton & Co.
  - Ohio Chief 8727a — S. E. Morton & Co.
  - Buckeye Girl 73706 — S. E. Morton & Co.
- Fairview Rosa 43096.. I. J. Lorton.
  - Randolph Winner 9857a — E. S. Jessup.
  - Rosa Belle 21744a — English & Stewart.

117180
Joy

Farrowed Apr 12, 1905
Litter, 12; 3 boars and 7 sows raised.
Bred by O. Walker & Son, Palestine Ill.
Sold to L. H. Wheeler & Son, Palestine, Ill.

Our Chief 32479.....
(See above.)

Miss Sensation 74080..
D. W. Brown.

Sensation 7393a.
L. L. Moorman.

Fairview Rosa 43096
I. J. Lorton.

117182
Beatrice

Farrowed Mar 19, 1905
Litter, 10; 3 boars and 6 sows raised.
Bred by O. Walker & Son, Palestine Ill.
Sold to L. H. Wheeler & Son, Palestine, Ill.

Illinois Chief 29839...
O. Walker & Sons.

Walker's Model 48778 .
S. E. Morton & Co.

Sensation Chief 18403
D. W. Brown.

Fairview Belle 43094
J. B. Hilligoss & Son.

Ohio Chief 8727a
S. E. Morton & Co.

S. E.'s Model II 22752a
S. E. Morton & Co.

117184
Bess Sensation

Farrowed Feb 28, 1905
Litter, 9; 4 boars and 4 sows raised.
Bred by O. Walker & Son, Palestine Ill.
Sold to L. H. Wheeler & Son, Palestine, Ill.

Ohio Chief 31793.....
S. E. Morton & Co.

Sensation Bess 86846..
O. Walker & Sons.

Morton's King 8725a
S. E. Morton & Co.

Ohio Queen 73704
S. E. Morton & Co.

Illinois Chief 29839
O. Walker & Sons.

Fairview Bess 43086
O. Walker & Sons.

117186
Hillside Lady

Farriwed Mar 12, 1906
Litter, 6; 2 boars and 4 sows raised.
Bred by O. Walker & Son, Palestine Ill.
Sold to A. S. Archer, Pittsfield, Ill.

O K. M. 36245.....
S. E. Morton & Co.

Marie M 74098.....
S. E. Morton & Co.

Morton's Model 7539a
S. E. Morton & Co.

Queen of Kings 74094
S. E. Morton & Co.

Fo ty Kings 11007a
S. E. Morton & Co.

Walker's Model 48778
S. E. Morton & Co.

117188
Anna W.

Farrowed Mar 11, 1905
Litter, 11; 4 boars and 6 sows raised.
Bred by O. Walker & Son, Palestine Ill.
Sold to A. A. Hill, Casner, Ill.

O. K. Model 32483....
S E. Morton & Co.

Keepsake 86836.....
O. Walker & Sons.

Morton's Model 7539a
S. E. Morton & Co.

Queen of Kings 74094
S. E. Morton & Co.

Sensation Chief 18403
D. W. Brown.

Fairview Belle 43094
J. B. Hilligoss & Son.

117190
Fashion Lady

Farrowed Mar 18, 1905
Litter, 12; 6 boars and 4 sows raised.
Bred by T. L. Livingston, Burchard, Neb.
Sold to Chas. Reich, Glen Elder, Kan.

Short Stop 29499.....
W. E. Irvin.

Fashion Queen 70340..
T L. Livingston.

Larchwood 18547
O. S. West.

Lady Long 39256
E. N. Manley & Co.

Glendale 12271
E. Z. Russell.

L's Fash'on 15306
T. L. Livingston.

117192

Lady Jumbo

Farrowed Feb 25, 1905
Litter, 9; 6 boars and 3 sows raised.
Bred by Gerald Wilcox, McCook, Neb.
Sold to T. L. Livingston, Burchard, Neb.
Resold to Chas. Reich, Glen Elder, Kan.

- Jumbo Jum 26313.....
  - Jumbo Red 7973, S. E. Morton & Co.
  - Cirena M 16270, H. G. Myers.
- H. G. Myers.
- Velvet Beauty 58548 ..
  - Enterprise Chief 14763, W. H. Scott.
  - Velvet 30672, W. H. Roush.
- J. A. Ollis.

117194

Liberty Belle

Farrowed Apr 10, 1905
Litter, 13; 1 boar and 5 sows raised.
Bred by T. L. Livingston, Burchard, Neb.
Sold to Chas. Reich, Glen Elder, Kan.

- Short Stop 29499.....
  - Larchwood 18547, O. S. West.
  - Lady Long 39256, E. N. Manley & Co.
- W. E. Irvin.
- Miss Liberty 50559....
  - Czar H 11553, T. L. Livingston.
  - Bertha H 32914, Geo. Horning.
- Geo. Horning.

117196

Queen Ann III

Farrowed Oct 30, 1904
Bred by McNeil Bros., Bowen, Ill.

- King of Iowa 40795...
  - Morton's Choice 20347, S. E. Morton & Co.
  - Miss Rustic 50614, Iowa Agr. College.
- Iowa Agr. College.
- Queen Ann II 73690...
  - Denver 11869, G. J. McKinnon.
  - Queen Ann 32438, McNeil Bros.
- McNeil Bros.

117198

Daisy Mc II

Farrowed Nov 1, 1904
Bred by McNeil Bros., Bowen, Ill.

- Cantine Boy 16319....
  - Cantine 12161, H. L. Cantine.
  - Cantine Lady 37088, H. L. Cantine.
- S. P. Freed.
- Bessie Mc 41932.....
  - Bowen Boy 13801, McNeil Bros.
  - Mollie Wilcox 32430, E. B. Watson.
- McNeil Bros.

117200

Maniola Orion

Farrowed Mar 15, 1905
Litter, 11; 3 boars and 5 sows raised.
Bred by S. P. Freed, Ames, Ia.
Sold to McNeil Bros., Bowen, Ill.

- Manley Orion 30925...
  - Orion 5293, N. P. Clark.
  - Zoo V 15558, Wm. Roberts & Son.
- Manley & Co.
- Viola C 72442.....
  - Woodland Chief 16317, S. P. Freed.
  - Cuban Girl 14920, S. P. Freed.
- S. P. Freed.

117202

Remley's Girl

Farrowed Mar 16, 1905
Litter, 10; 6 boars and 3 sows raised.
Bred by J. W. Remley, Lacon, Ill.
Sold to McNeil Bros., Bowen, Ill.

- Choice Goods 22881...
  - Echo King 18415, E. M. Clark.
  - Decatur Belle II 44878, J. D. Nidlinger.
- J. D. Nidlinger.
- Beauty Red 55748.....
  - He's A Hero 11743, Wm. Roberts & Son.
  - Red Beauty 3014, Wm. Roberts & Son.
- T. W. Stoner & Son.

117204
Mabel Justice

Farrowed Oct. 5, 1904
Litter, 14; 5 boars and 7 sows raised.
Bred by G. W. Seckman, Ripley, Ill.
Sold to McNeil Bros., Bowen, Ill.

Best of Top Notchers 20727 — R. C. Watt.
- Proprietor F 9589a — D. W. Brown.
- Our Fancy VIII 24742a — R. C. Watt.

Hattie Gold Dust III 11428 — G. W. Seckman.
- Woodburn's Perfection 2123 — Calla Harman.
- Hattie Gold Dust 2218 — A. Ingram.

117206
Miss Stoner

Farrowed Apr 16, 1905
Litter, 12; 4 boars and 6 sows raised.
Bred by T. W. Stoner, Henry, Ill.
Sold to McNeil Bros., Bowen, Ill.

Cock Robin 12845a — R. C. Watt.
- Top Notcher 8803a — S. E. Morton & Co
- Queen W II 24268a — R. C. Watt.

Mollie Doon 82216 — T. W. Stoner & Son.
- Prairie Chief 17709 — S. E. Morton & Co
- Mary Doon 61316 — T. W. Stoner & Son.

117208
Golden Hatty

Farrowed Mar 14, 1905
Litter, 10; 2 boars and 6 sows raised.
Bred by G. W. Seckman, Ripley, Ill.
Sold to McNeil Bros., Bowen, Ill.

Major R 29163 — M. W. Greer.
- Nero 15879 — T. E. Laurie.
- Fancy Ella 38068 — O. E. Osborn.

Fancy Hatty 93352 — G. W. Seckman.
- Best of Top Notchers 20727 — R. C. Watt.
- Hatty Gold Dust III 11428 — G. W. Seckman.

117210
My Choice

Farrowed Apr 21, 1905
Litter, 14; 4 boars and 6 sows raised.
Bred by F. M. Noel, Augusta, Ill.

Rockefellow 26525 — A. J. Kissick.
- King of the Golden Circle 17619 — J. A. Smith.
- Gertie 41432 — Fred Yetter.

Marcie 30760 — Frank Kean.
- [illegible] — Frank Kean
- Dutches Choice II [illegible] — Walker Bros.

117212
Peru II

Farrowed Oct. 7, 1904
Litter, 11; 6 boars and 3 sows raised.
Bred by F. M. Noel, Augusta, Ill.

Rockefellow 26525 (See above.)

Zeru 31894 — J. A. Smith.
- McAllister Chief 7229 — Bruce McAllister.
- Lulu B I 20546 — J. A. Smith.

117214
Roxie Beauty

Farrowed Apr. 3, 1905
Litter, 10; 4 boars and 5 sows raised.
Bred by F. M. Noel, Augusta, Ill.

Rockefellow 26525 (See above.)

Roxie 39740 — Noel Bros.
- Hellow John 9471 — C. C. McCutcheon.
- Good Lady 31892 — A. E. McCartney.

117216
Golden Rod

Farrowed May 18, 1904
Litter, 10; 4 boars and 4 sows raised.
Bred by F. M. Noel, Augusta, Ill.

Zeree's Jumbo 27533..
F. M. Noel.

Hopkin's Choice 16441
M. W. Greer.

Zeree 31894
J. A. Smith.

Sadie 63952.....
A. J. Kissick.

King of the Golden Circle 17619
J. A. Smith.

Gertie 41432
Fred Yetter.

117218
Red Maggie

Farrowed May 29, 1904
Litter, 9; 3 boars and 3 sows raised.
Bred by Frank M. Erschen, Odell, Ill.
Sold to F. M. Noel, Augusta, Ill.

Hopewell 14713.....
T. W. Stoner & Son.

Pathfinder 9325
C. H. Searle.

Stoner's Jewel 21650.
D. W. Brown.

Maud S 60680.....
J. D. Stevenson.

King Russell 12695
A. F. Russell.

Lady Belle 40192
J. D. Stevenson.

117220
Long Lady

Farrowed Apr 12, 1904
Litter, 9; 3 boars and 4 sows raised.
Bred by F. M. Noel, Augusta, Ill.

Sure Winner 2nd 13117a .....
W. A. Craver.

Sure Winner 11977a
W. A. Craver.

Dora 27710a
L. L. Moorman & Co.

Lady Werth 63954....
Theo. Werth.

Orville S. 11389a
Theo. Werth.

Searle's Gold Coin 20238a
C. H. Searle.

117222
Ambrose Lady

Farrowed Apr 21, 1905
Litter, 7, 2 boars and 5 sows raised.
Bred by F. M. Noel, Augusta, Ill.
Sold to Samuel Carter, Ambrose, Ill.

Werth's Best 34849....
F. M. Noel.

Sure Winner II 13117a.
W. A. Craver.

Lady Werth 63954
Theo. Werth.

Golden Rod 117216....
F. M. Noel.

Zerees Jumbo 27533
F. M. Noel.

Sadie 63952
A. J. Kissick.

117224
Miss Sadiah

Farrowed Apr. 3, 1904
Litter 7; 2 boars and 3 sows raised.
Bred by L. D. Staples, St. Cloud, Minn.
Sold to John P. Staples, St. Cloud, Minn.

Lord Roy 36191.....
L. D. Staples.

Duroc Challenger 2nd 17053
O. S. West.

Miss Crimp Tail 49120
T. E. Bly.

Coralette 55470.....
T. E. Bly.

Advance 2nd 17055
Johnson Bros.

Lady L. 49234
T. E. Bly.

117226 Merrilass Same.

117228
Paulinea Beauty
Farrowed Apr 19 1904
Litter, 5; 3 sows raised.
Bred by Pomphrey & Son, Rensselaer, Ind.
Sold to Ferdinand Whillhelm Brookville, Ind.

Top Notcher Again 29205 ..... R. C. Watt.
- Top Notcher 23335 — S. E. Morton & Co
- Cedar Vale Queen II 20266a — R. C. Watt.

Pauline 73138 ..... Paumphrey & Son.
- Ind. King 14141 — J. F. Crum.
- Opal P. 25082a. — S. F. Anderson.

117230
Test's M.
Farrowed Mar 17, 1905
Litter, 12; 4 boars and 6 sows raised.
Bred by W. D. McClure, Marshalltown, Ia.
Sold to J. S. Test, New Providence, Ia.

Dick Figg 17713..... W. D. McClure.
- Victor 8435 — J. R. McClure.
- Lady W. 22840 — West & Salisbury.

Lady M. III 98316.... W. D. McClure.
- Victor M. 22767 — J. R. McClure.
- Stylish M. X 56016 — J. R. McClure.

117232
Blue Ribbon Lass
Farrowed Mar 22, 1905
Litter, 7; 3 boars and 3 sows raised.
Bred by Marshall Bros., Burden, Kan.
Sold to C. R. Hastings, Corbin, Kan.

Mo. Wonder 12945.... O. Walter & Co.
- Longfellow Jr. 8545a — Ira Jackson.
- Bessie Wonder VI 21956 — O. Walter & Co.

Blue Ribbon Queen 33878 ..... H. H. Hague & Son.
- Hawkeye 6785 — J. P. Schowalter.
- Goldie H 26590 — J. U. Howe.

117234
Lady Tuck
Farrowed May 21, 1905
Litter, 6; 2 boars and 3 sows raised.
Bred by Lloyd W. Prouty, Fulton, Mo.
Sold to Lloyd Anderson, Bristow, Neb.

Gold Brick 30693..... R. E. McConnaha.
- Gold Bug 29631 — E. F. LaRue.
- Lady Beach 76144 — R. W. Beusch.

Tuckie 98056..... J. Roy Tucker.
- Red Leslie 26549 — H. B. Thurmond & Bros.
- Mollie Callaway 73146 — Roy Tucker.

117236
Jessie
Farrowed May 9 1904
Litter, 14; 1 boar and 8 sows raised.
Bred by J. R. Bradley, Fulton, Mo.
Sold to Chas. Hill, Earl, Mo.

Jack of Diamonds 24681 ..... O. W. Browning.
- Othello 14175 — R. C. Scholes.
- Mo. Belle 46288 — E. B. Watson.

Nancy Hanks 66928... B. B. Thurmond & Bros.
- Golden D 15703 — S. Y. Thornton.
- Dame 38954 — B. B. Thurmond & Bros.

117238 Holly Same. Sold to same.

117240
Fay

Farrowed May 2, 1905
Litter, 10; 3 sows raised.
Bred by H. Hollingsworth, Bruceville Ind

Delight 35673.....
C. C. Dawson.

Red Wonder 14603
E. M. Clark.

Topsy 34802
M. R. Higgins.

Minnie C II 31729a
J. L. Cox & Sons.

Vancouver 10223a
S. E. Morton & Co.

Blanch Gana 23632a
S. E. Morton & Co.

117242 Lou M. Same.

117244
Beautiful Duroc

Farrowed Apr 27, 1905
Litter, 11; 5 boars and 5 sows raised.
Bred by E. J. Compton, Newell, Ia.
Sold to Matt Steger. Newell, Ia.

Steele's Choice 32583..
B. A. Samuelson.

Colonel K 11089
M. J. Palmer.

C. Favorite 40494
A. J. Clausen.

Lady Duroc 80358....
J. C. Blair.

Buena Vista 22817.
L. J. Owen.

Velvet B. 38928
E. W. Stetson.

117246
Betsy

Farrowed Oct. 6, 1904
Litter, 8; 4 boars and 4 sows raised.
Bred by Tom Frazier, Morgan, Tex.
Sold to W. A. Worrell, Grandview, Tex.

Frazier's Top Notcher 28427 .....
Watt & Foust.

Top Notcher 8803a
S. E. Morton & Co

Xenia Queen II 22366a
E. S. Foust.

Adele 86986.....
Ed. Edmonson.

Capt. Jack 19087
Nat Edmonson.

Fay 60904
Nat Edmonson.

117248
Miss Finch

Farrowed Apr 7, 1904
Litter, 11; 2 sows raised.
Bred by E. E. Tibbs, Bloomfield, Ia.

Pride of Henry 19487..
Welch Bros.

Welch's Perfection 18071
Welch Bros.
Red Beauty 30910
Welch Bros.

Dark Daisy 54238.....
S. S. Krebill.

First Choice 16079
Jas. T. Dollison.

Dark Dam 29248
Welch Bros.

117250
Alice R.

Farrowed Apr 3, 1905
Litter, 10; 5 boars and 5 sows raised.
Bred by W. R. Bennethum, Madrid, Ia.
Sold to Ernest Cornelius, Bagley, Ia.

Eclipse 25171.....
G. Van Patten.

Bruce 15213
W. S. West.

Miss Van 49948
G. Van Patten.

Rickitie 82606 .....
W. R. Bennethum.

Johnnie 14461
J. A. Bangham.

Madrid Belle 34256
B. A. Shafer.

117252
Satisfaction

Farrowed Apr. 2. 1904
Litter, 12; 3 boars and 5 sows raised.
Bred by O. S. West, Paulina, Ia.
Sold to Gavin Crosbie. Ida Grove, Ia.

Leona's Chief 25247...
Otto Peters.

Red Rex 18591
F. J. Clouss.

Leonie 50744
Otto Peters.

Fancy West II 57362..
O. S. West.

Luroc King II 8719a
West & Salisbury.

West's Fancy 4th 22450a
West & Salisbury.

117254
Washta Maid

Farrowed Sep 25. 1904
Litter, 7; 3 boars and 4 sows raiser.
Bred by H. F. Hoffman, Washta, Ia.
Sold to Gavin Crosbie. Ida Grove, Ia.

Pericles 4499.....
Wm. Roberts & Son.

Orion 4901a
N. P. Clark.

Riley's Dimple 13742a
Wm. Roberts & Son.

Geraldine 44848.....
H. F. Hoffman.

Phil Clark 12535
N. P. Clark.

Outlook 21890
H. F. Hoffman.

117256
Tulip

Farrowed Apr 10, 1905
Litter,11; 4 boars and 6 sows raised.
Bred by H. H. Glackin, Olin, Ia.
Sold to L. O. Hay, Anamosa, Ia.

Windsor 45699.....
H. S. Hoyman & Son.

Touch Dawn 17597
E. C. Farley.

Goshen Belle 44704
E. C. Farley.

Susan E. 104758.....
W. S. Penn.

Red Prince 2nd 19831
S. P. & C. M. Carr.

Princess R 41318
W. S. Penn.

117258
Miss Mary

Farrowed Apr 5, 1905
Litter, 12; 4 boars and 5 sows ra'sed.
Bred by H. H. Glackin, Olin, Ia.
Sold to L. O. Hay, Anamosa, Ia.

O. K. 41867.....
W. S. Penn.

Red Prince 2nd 19831
C. M. & S. P. Carr.

Beulah 5th 48314
W. S. Penn.

Delma 104754.....
W. S. Penn.

Red Chief O 18061
Ira an Ausdale.

Lady Marie X 48320
W. S. Penn.

117260
Jennie B.

Farrowed Apr 3, 1905
Litter, 14; 4 boars and 6 sows raiesd.
Bred by H. H. Glackin, Olin, Ia.
Sold to L. O. Hay, Anamosa, Ia.

O. K. 41867.....
(See above.)

Miss Morley 104756...
R. C. Plattenberger.

Dandy Jim 23035
E. E. Henderson.

Nellie 57596
E. E. Henderson.

117262 May Flower Same. Sold to same.

117264
Busy Gal

Farrowed Apr. 3, 1905
Litter, 14; 4 boars and 6 sows raised.
Bred by H. H. Glackin, Olin, Ia.
Sold to Bert Meeks, Martell, Ia.

O. K. 41867 .....
W. S. Penn.

Red Prince 2nd 19831
C. M. & S. P. Carr.

Beulah 5th 48314
W. S. Penn.

Miss Morley 104756...
R. C. Plattenberger.

Dandy Jim 23035
E. E. Henderson.

Nellie 57596
E. E. Henderson.

117266 Tip Top Same. Sold to L. O.Hay. Anamosa, Ia.

117268
Lady LeRoy

Farrowed Apr 5, 1905
Litter 6; 1 boar and 4 sows raised.
Bred by S M Baughman & Son, Dunlap, Ia.
Sold to C. W. Daugher-?ty, Madison, S. D.

Crimson Advance 34663
Manley & Co.

Proud Advance 23549
Johnston Bros. & Newkirk.

Orion's Dimple 76660
Manley & Co.

Country Girl B 100152
S. M. Baughman & Son.

Goldie 22987
Will Banks.

Queen Quality 54254
J. M. Nash.

117270
Miss Topsy

Farrowed Mar 19, 1905
Bred by S M Baughman & Son, Dunlap, Ia.
Sold to A. L. Jackson, Dow City, Ia.

Ulysses 16867.....
Wm. Felton.

McKinley 10679
J. W. Stribling & Son.

Fanny 25124
Wm. Felton.

Kathleen 76836.....
S. M. Baughman.

Success 16087
M. E. Edwords.

Baughman's Pride 38380
M. E. Edwards.

117272
Mary O

Farrowed Apr 8, 1905
Litter, 9; 6 boars and 3 sows raised.
Bred by S M Baughman & Son, Dunlap, Ia.
Sold to J. W. Shackleford, Hardin, Mo.

Crimson Advance 34663
Manley & Co.

Proud Advance 23549
Johnston Bros. & Newkirk.

Orion's Dimple 76660
Manley & Co.

Betty B 91622.....
S. M. Baubhman & Son.

Ulysses 16867
Wm. Felton.

Midget 67452
S. M. Baughman & Son.

117274
Joanna M.

Farrowed Mar 30, 1905
Litter, 9; 9 sows sows raised.
Bred by S M Baughman & Son, Dunlap, Ia.
Sold to J. W. Shackleford, Hardin, Mo.

Ulysses 16867.....
Wm. Felton.

McKinley 10679
J. W. Stribling & Son.

Fanny 25124
Wm. Felton.

Helen 67450.....
S. M. Baughman & Son.

Success 16087
M. E. Edwards.

Picyune Belle 38378
M. E. Edwards.

117276
Auburn Belle

Farrowed Mar 4, 1905
Litter 10; 4 boars and 3 sows raised.
Bred by W. G. Unitt, Seward, Neb.
Sold to S. Cochran, South Auburn, Neb.

Shamrock 20473.....
Johnston Bros.

Advance 11309
Jas. M. Morrison.

Daisy E 18098
J. A. Bangham.

Pure Go'd II 70758...
P. Unitt.

Coin Gold 10707a
E. F. Black & Son.

Pure Gold U 21490a
C. H. Searle.

117278
Seward Belle

Farrowed Mar 14, 1905
Litter, 7; 1 boar and 5 sows raised.
Bred by W. G. Unitt, Seward, Neb.
Sold to S. Cochran, South Auburn, Neb.

Long Wonder 21867...
James Frakjar.

Alfonso Wonder 12673
Ira Van Ausdal.

Star Wonder 50080
O. Walter & Co.

Queen W 93867 .....
W. G. Unitt.

Shamrock 20473
Johnston Bros.

Neb. Queen 70754.
P. Unitt.

117280
Jumbo's Ruth

Farrowed Mar 31, 1904
Litter, 12; 1 boar and 5 sows raised.
Bred by S. Cochran, S. Auburn, Neb.

Jumbo Red Jr. 29695..
H. G. Myers.

Jumbo Red 7973
S. E. Morton & Co.

Miss Jackson 42734
Jackson & Hodger.

Ruth 73308.....
S. Cochran.

Crown Prince 21371
H. B. Louden & Son.

B. Fritchie 20080
Will Banks.

117282
Jumbo's Florence

Jumbo Red Jr. 29695..
(See above.)

Farrowed Mar 14, 1904
Litter 10; 2 boars and 4 sows raised.
Bred by S. Cochran, S. Auburn, Neb.

Florence K 55846.....
S. Cochran.

Tam O'Shanter 9199
I. C. Welch.

B. Fritchie 20080
Will Banks.

117284
Jumbo's Beauty

Jumbo Red Jr. 29695
(See above.)

Farrowed Mar 15, 1904
Litter, 10; 5 boars and 4 sows raised.
Bred by S. Cochran, S. Auburn, Neb.

Beauty F 73310.....
S. Cochran.

Crown Prince 21371
H. B. Louden & Son.

B. Fritchie 20080
Will Banks.

117286
Red June

Farrowed June 2, 1903
Litter, 8; 3 boars and 5 sows raised.
Bred by D. A. Thomas, Roseville Ill.
Sold to E. B. Campbell, Kirksville, Mo.

Rastus Blossom 16881.
W. H. Anderson.

Rastus 9583
J. A. Quinn.

Pansy Blossom 15758
W. H. Anderson.

Campbell Beauty 46304
D. A. Thomas.

Gold Chief 15443
Ed. A. Baxter.

Little Lady III 36730
D. A. Thomas.

117288
Mable

Farrowed May 15, 1905
Litter, 10; 5 boars and 5 sows raised.
Bred by E. B. Campbell, Kirksville, Mo.
Sold to Allison & Stinson, Kirksville, Mo.

Vixen 31451.....
F. F. Failor.

Red June 117286.....
D. A. Thomas.

Owen 13449
O. S. West.

Faith 37960
S. E. McCullough.

Rastus Blossom 16881
W. H. Anderson.

Campbell's Beauty 46304
D. A. Thomas.

117290 May Same. Sold to same.

117292
May Apple

Farrowed May 15, 1905
Litter, 10; 5 boars and 5 sows raised.
Bred by E. B. Campbell, Kirksville, Mo.
Sold to Allison & Stinson, Kirksville, Mo.

Vixen 31451.....
F. F. Failor.

Red June 117286.....
D. A. Thomas.

Owen 13449
O. S. West.

Faith 37960
S. E. McCullough.

Rastus Blossom 16881
W. H. Anderson.

Campbell's Beauty 46304
D. A. Thomas.

117294 May Flower Same. Sold to same.

117296
Daisy Orion

Farrowed Apr 25, 1904
Litter, 11; 3 boars and 7 sows raised.
Bred by Dice & Garber, Beaver Crossing, Neb.
Sold to W. J. S. Taylor, Humeston, Ia.

Orion Profit G 25089..
Manley & Co.

Queen's Lady 85308...
Dice & Garber.

Orion 5293
N. P. Clark.

Little Nell 38416
Manley & Co.

Morton Prince 16797
S. E. Morton & Co.

Dark Queen 41300
C. E. Davis.

117298
Taylor Maid

Farrowed May 5 1904
Litter, 8; 2 boars and 3 sows raised.
Bred by M. M. Elmendorf, Laconia, Ia.
Sold to W. J. S. Taylor, Humeston, Ia.

Ulster Chief 11425a...
Ira Jackson.

Elmendorff's Choice 115724 .....
M. M. Elmendorff.

Chief of Ohio 9775a.
Ira Jackson.

Lady W. 23090a.
Ira Jackson.

Allendale 15265.
Bruce McAlister.

Manetta 44466.
M. M. Elmendorff.

117300
Annie

Farrowed July 1 1905
Litter, 10; 4 boars and 5 sows raised.
Bred by James Kent, Lake City, Ia.

Red Laddie 35471.....
A. T. Sundell.

Lucy Kent 65470....
J. T. Dollison.

King West 26163
O. S. West.

Matt'e Roberts 87592
A. T. Sundell.

Supply 4563a
S. E. Morton & Co.

Lady 14332
J. T. Dollison.

117302
Sadie

Farrowed Apr 2, 1905
Litter, 7; 4 boars and 3 sows raised.
Bred by James Kent, Lake City, Ia.

Red Laddie 35471.....
(See above.)

Lucy I 87596 .....
Jas. T. Dollison.

Fairview Major 25607
A. T. Sundell.

Lucy Kent 65270
Jas. T. Dollison.

117304 Maggie Same.

117306
Irene

Farrowed May 24, 1904
Litter, 11.
Bred by W. W. Wheeler, Harlan, Ia.
Sold to C. R. Gearhart, Harlan, Ia.

Onward 17047.....
I. C. Welch.

Larchwood Queen 19008
M. E. Edwards.

Tippecance 8681.
Welcr Bros.

Madame Patti 23462
I. C. Welch.

Wide Awake E 5415
Wm. Roberts & Son.

Ella P. Allson 12246
Wm. Roberts & Son.

117308
Raymond Girl

Farrowed Apr 6, 1904
Litter, 8; 1 boar and 4 sows raised.
Bred by Wm. Weir, Valparaiso, Neb.
Sold to John Grady, Raymond, Neb.

Admiral 34495.....
W. Kinyon.

Rosa Lee 84942.....
W. Kinyon.

Red Ripper 12563
I. J. Lorton.

Good Girl 35740
Robert Black.

Frank P 22153
Robt. Klack.

Sallie Belle 54756
T. G. Nash.

117310 Hill Side Maid Same. Sold to same.

117312
Queen Bess

Farrowed Mar 7, 1905
Litter, 13; 5 boars and 3 sows raised.
Bred by L W. Graham, New Sharon, Ia.

Sir George 36795.....
W. J. Wendt.

Daisy Dean 92006.....
N. J. Darland.

Wendt's Prince 16715
W. A. Kirkpatrick.

Long Lucy 68062
O. S. West.

Bees Pride 17865
G. Van Patten

Navyfold 42090
N. J. Darland

117314
Queen G.

Farrowed Mar 24, 1905
Litter, 11; 3 boars and 5 sows raised.
Bred by T W Stoner & Son Henry, Ill.
Sold to Charles Gleason, Wyoming, Ill.

Cock Robin 12845a....
R. C. Watt.

Perfect Queen 29844a..
J. D. Nidlinger.

Top Notcher 8803a
S. E. Morton & Co.

Queen W II 24268
R. C. Watt.

Ohio Miller 10975a
E. E. Miller.

Sunshine 22688a
O. Walter & Co.

117316
Utica's Girl

Farrowed Mar 20, 1906
Litter, 12; 6 boars and 4 sows raised.
Bred by Jas. Williams, Marcus, Ia.
Sold to G. H. Lineback, Cherokee Ia.
Resold to John Owens, Utica, S. D.

- Iowa King M 14279... G. A. Munson.
  - Luther Chief Jr. 14183 — Wm. Fraker.
  - Iowa Queen 26026 — F. F. Failor.
- Pericles Lady II 74526 H. L. Cantine.
  - Pericles 4499 — Wm. Roberts & Son.
  - Citico 28986 — R. P. Walrod.

117318
Fanciful

Farrowed Mar 29, 1906
Litter, 8; 2 boars and 4 sows raised.
Bred by H. L. Cantine, Quimby, Ia.
Sold to G H Lineback, Cherokee, Ia.
Resold to Dan Courtney, Utica, S. D.

- Iowa King 33761..... H. L. Cantine.
  - Bachelor 26977 — D. P. Koch.
  - Dorcas 2nd 35766 — Wm. Roberts & Son.
- Tolstoy Lady II 99200.. H. L. Cantine.
  - Tolstoy 12533 — H. F. Hoffman.
  - Evaline 72106 — H. L. Cantine.

117320 Fanciful 2nd Same. Sold and resold to same.

117322
Alice

Farrowed Apr 17, 1905
Litter, 9; 4 boars and 4 sows raised.
Bred by J. W. Shackleford, Hardin, Mo.

- Bobby Perfection 16407 G. Van Patten.
  - Van's Perfection 11571 — G. Van Patten.
  - Trixy 16116 — G. Van Patten.
- Evelena 100150..... Bowman & Fitch.
  - Roberts Top 24319 — B. F. Roberts.
  - Belle Turner 66810 — Bowman & Fitch.

117324
Evelena's Girl

Farrowed Apr 17, 1905
Litter, 9; 4 boars and 4 sows raised
Bred by J. W. Shackleford, Hardin, Mo.

- Bobby Perfection 16407 (See above.)
- Evelena 100150..... Bowman & Fitch.
  - Roberts Top 24319 — B. F. Roberts.
  - Belle Turner 66810 — Bowman & Fitch.

117326 Anna M. Same.

117328
Adeline Patti

Farrowed Mar 18, 1905
Litter, 10; 2 boars and 4 sows raised.
Bred by Will Ballinger Richmond, Mo.
Sold to J. W. Shackleford, Hardin, Mo.

- Bobby Perfection 16407 G. Van Patten.
  - Van's Perfection 11571 — G. Van Patten.
  - Trixy 16116 — G. Van Patten.
- Pearl P 62130..... Ellis Hill.
  - Trone's Hero Model 6151 — J. C. Woodburn.
  - Pearl 13468 — Alex Stevenson.

117330 Nan Patterson Same. Sold to same.

117332 Rochelle of Spring Farm

Farrowed Oct. 7, 1904
Litter, 10; 5 boars and 4 sows raised.
Bred by Ross E. Martin, Watson, Ill.

- Red Top 30991 — Samuel Young.
  - Searchlight 16279 — D. Nauman.
  - Young Bird 41624 — A. J. Ferguson.
- Huldah 46132 — I. S. Pritchard.
  - Lion 16871 — J. W. Killam.
  - Bess P 11076 — J. B. Hyde & Sons.

117334 Grace of Spring Farm Same.

117336 Miss Advancerock

Farrowed Mar 1, 1905
Litter, 8; 6 boars and 1 sow raised.
Bred by W. G. Unitt, Seward, Neb.
Sold to W. A. Jones, Gervais, Ore

- Shamrock 20413 — Johnston Bros.
  - Advance 11309 — Jas. M. Morrison.
  - Daisy K 18098 — J. A. Bangham.
- Red Rosie 70760 — P. Unitt.
  - Neb. Prince 9249a — Apperson & Lamb.
  - Queen of Marquette II 6702 — Elias Kesler.

117338 Carrie E.

Farrowed Apr 24, 1904
Litter, 10; 5 boars and 5 sows raised.
Bred by John Jacobson, Floyd, Ia.

- Excellant Lad 26557 — Clyde H. Smith.
  - Clover Leaf Hero 20083 — B. A. Shafer.
  - Bess 49036 — C. H. Smith.
- Molly 64074 — E. P. Moore.
  - Floyd 14651 — Albert Wallace.
  - Daisy M. I 34928 — W. B. Danforth.

117340 Alice J.

Farrowed Apr 30, 1904
Litter, 9; 5 boars and 4 sows raised
Bred by John Jacobson, Floyd, Ia.

- Excellent Lad 26557 — Clyde H. Smith.
  - Clover Leaf Hero 20083 — B. A. Shafer.
  - Bess 49036 — C. H. Smith.
- Polly 64072 — E. P. Moore.
  - Floyd 14651 — Albert Wallace.
  - Daisy M. II 34928 — W. B. Danforth.

117342 Susan A. Same.

117344 Red Belle

Farrowed Sep 10, 1901
Litter, 12; 3 boars and 5 sows raised.
Bred by Doyle & Mahoney, Albany, Mo.
Sold to R. E. Mahoney Meridan, Okla.

- King Russell II 29249 — J. D. Stevenson.
  - King Russell 12695 — A. F. Russell.
  - Squaw Girl 36360 — L. A. Larson.
- Lady R 71896 — J. D. Stevenson.
  - King Russell 12695 — A. F. Russell.
  - Squaw Girl 36360 — L. A. Larson.

117346
Queen Illinois

Farrowed June 14, 1904
Litter, 6; 2 boars and 1 sow raised.
Bred by T. W. Stoner & Son, Henry, Ill.
Sold to N. T. Schertz, Tiskilwa, Ill.

Sam Jones 16439
M. W. Greer.
- Judge Jay 10901 (J. C. Jay.)
- Belle of Oak Grove 25652 (M. W. Greer.)

Graceful Lady 36446..
T. W. Stoner & Son.
- He's A Hero 11743 (Wm. Roberts & Son.)
- Gay Lady 36442 (G. W. Stoner.)

117348
Duchess Illinois

Farrowed Apr 24, 1902
Litter, 14; 5 boars and 6 sows raised.
Bred by J. D. Nidlinger, Decatur, Ind.
Sold to A. B. Gardner, Tiskilwa, Ill.

Gold Coin R 8389a ....
Klinknight Bros.
- Gold Dust 6715a (G. W. Simpson & Sons.)
- Red Rose Bell 14980a (G. W. Simpson.)

Duchess 41st 19604a..
S. E. Morton & Co.
- Riyal LeGrande II 6475a (S. E. Morton & Co)
- Duchess 36th 13372a. (S. E. Morton & Co.)

117350
Topsy

Farrowed May 27, 1905
Litter, 14; 5 boars and 5 sows raised.
Bred by N. B. Sawyer, Cherryvale, Kan.
Sold to O. E. Hill, Cherryvale, Kan.

Blatchford Beauty 30745 .....
Geo. Briggs & Son.
- Red Chief I Am 7693 (S. E. Morton & Co)
- Nony 16572 (Geo. Briggs & Son.)

Gold Dame I 43878....
N. B. Sawyer.
- Corrector 12989 (N. B. Sawyer.)
- Gold Dame 7676 (B. F. Moore.)

117352 Gold Drop 2nd Same. Sold to L. R. Walker, Cherryvale, Kan.

117354
Ohio Lilly

Farrowed June 8, 1905
Bred by Walter Davis, Cooper, Tex.
Sold to A. H. Akard, Finley, I. T.

Corn Prize 24791.....
Tom Frazier.
- Thornton 15151 (S. Y. Thornton.)
- Leora 21806 (C. C. Brawley & Co.)

Miss Roach 9370S.....
J. Coy Roach.
- Model Chief 7749a. (S. E. Morton & Co)
- May 83550 (J. W. Killam.)

117356
Red Maud

Farrowed Sept 17, 1905
Litter, 5; 4 boars and 1 sow raised.
Bred by J. R. Ebert, Hunnewell, Kan
Sold to Walter Davis, Cooper, Tex.

High Point 32839.....
M. O. Ruthrauff.
- Kansas Lad 23945 (M. O. Ruthrauff.)
- Goldie A 63110 (M. O. Huthrauff & Son)

Bright Light 98024....
J. R. Ebert.
- Nelson's Best 38775 (Geo. Batcheldor.)
- Polly M 80920 (G. M. Nordin.)

117358
Fuscia II

Farrowed Sep 27, 1904
Litter, 14; 4 boars and 7 sows raised.
Bred by C. P. Van Doren, Chatham, Ill.

Prairie Chief 17709....
S. E. Morton & Co.

Ohio Chief 8727a
S. E. Morton & Co

Chic's Belle 20504a
S. E. Morton & Co.

Fuscia 21142a.....
C. P. Van Doren.

Best 8033a
J. W. Killam.

Jenny O K. 13948a
G. W. Stoner.

117360
Lady Chief

Farrowed Apr 2, 1904
Litter, 13; 3 boars and 4 sows raised.
Bred by C. P. Van Doren, Chatham, Ill.

Prairie Chief 17709...
(See above.)

Aurelia 47608.....
C. P. Van Doren.

Colonel S. 9529
G. W. Seckman.

Fern 24614
C. P. Van Doren.

117362
Clare's Queen

Farrowed Mar 21, 1905
Litter, 8; 2 boars and 6 sows raised.
Bred by Frank J. Clouss, Clare, Ia.
Sold to W. S. Brown, Manson, Ia.

Dan Monarch 33183...
John Schrader.

Red Boy 15257
H. F. Hoffman.

Bessie G 50602
D. C. Baker.

Jolly Clara 71014....
Frank J. Clouss.

Joe Bunker 9503
H. F. Hoffman.

Clare M. 30296.
S. E. McCullough.

117364
Daisy

Farrowed May 19, 1904
Litter, 10; 3 boars and 4 sows raised.
Bred by Robt. Grace, Woonsocket, S. D.
Sold to Henry Meyer, Woonsocket, S. D.

Rattler 35217.....
Geo. E. Whitney.

Alpena Chief 11095
S. P. & C. M. Carr.

Empress 47438
Bert Eastman.

Grace's Mortgage Lifter 32094a .....
Robt. Grace.

Bouncer 11867a
Jas. H. Shepard.

Annabel 27496a
Jas. H. Shepard.

117366
Silver Lady

Farrowed May 4, 1904
Litter, 6; 2 boars and 3 sows raised.
Bred by Robt. Grace, Woonsocket, S. D.
Sold to Henry Meyer, Woonsocket, S. D.

Alpena Lad 21885.....
L. A. Larson.

Marti Jumbo 14851
Wm. Roberts & Son.

Daisy Perfect 27334
L. A. Larson.

Annabel 27496a .....
Jas. H. Shepard.

Owen 10073a
Wm. Roberts & Son.

Bonnibel 23342a
Wm. Roberts & Son.

117368
Katie H.

Farrowed Mar 28, 1904
Litter, 9; 5 boars and 4 sows raised.
Bred by E. A. Horton, Weston, Mo.
Sold to Mrs Lucy Horton, DeKalb, Mo.

Iowa Sensation 23519..
Grant Summers.

Sensation Jr. 11885
D. W. Brown.

Pearline 51624
Grant Summers.

Mo. Belle II 60350....
Ellis Melton.

Glendale Chieftain 13577
T. L. Livingston.

Mo. Belle 39312
Wm. Sutter

117370
Victory Rose

Farrowed Dec. 3, 1903
Litter, 10; 4 boars and 4 sows raised.
Bred by T. M. Anderson Oberlin, Kan.
Sold to Howard Vale, Oberlin, Kan.

Fleet R II 9945 — Newton Bros.
- Fleet R 6225 — A. F. Russell.
- Mary Louden 8378. — J. D. Stevenson.

Lady Anderson 23792 — E. Croft & Son.
- Selden Jumbo 5203 — F. F. Failor.
- Miss Roberts 4392 — Wm. Roberts & Son.

117372
Iowa Belle

Farrowed Apr 16, 1904
Litter, 10; 4 boars and 4 sows raised.
Bed by Owen Davis, Audubon, Ill.

Iowa King 23405 — D. Nauman & Son.
- Iowa Boy 15467 — John A. Hubbard.
- Queen III 30274 — D. Nauman.

Susie B 4th 70282 — Owen Davis.
- Robert R 16837 — J. G. Davis.
- Susie May 36890 — A. M. Currier.

117374
Alice Eric

Farrowed Apr 30, 1905
Litter, 11; 3 boars and 6 sows raised.
Bred by Jim Barry, Blainville, Kan.
Sold to C. J. Brodrick, Plainville, Kan.

Commodore 32563 — J. W. Reed.
- Neb. Prince Eric 13619 — W. W. Hogate.
- Daisy E 32004 — J. W. Reed.

Alice R 72024 — J. M. Young.
- Plainville Jack 23225 — J. M. Young.
- Curly Maid 25374 — G. W. Seckman.

117376
Princess Belle

Farrowed Apr 4, 1904
Litter, 7; 2 boars and 4 sows raised.
Bred by L. L. DeYoung, Sheldon, Ia.
Sold to R. F. Beutel, Buck Grove, Ia.
Resold to L. C. Butler, Arion, Ia.

Iowa King M 14279 — G. A. Munson.
- Luther Chief Jr. 14183 — Wm. Fraker.
- Iowa Queen 26026 — F. F. Failor.

Fairy Belle 47104 — L. L. DeYoung
- Duroc Model 11227 — A. J. DeYoung.
- Lady Belle 23552 — A. J. DeYoung.

117378
Sally Ann

Farrowed Mar 31, 1904
Litter, 15; 6 boars and 6 sows raised
Bred by W. Whitmore, Fon Du Lac Wis.
Sold to H. P. West, Ripon, Wis.
Resold to C. H. McCafferty, Mauston, Wis.

Buddy M 20611 — J. W. Killam.
- Kismet 10269 — J. W. Killam.
- Pandora 23784a — J. W. Killam.

Springdale Beauty II 48562 — E. H. Deal.
- Improver 14125 — Fred Yetter.
- Springdale Beauty 27390 — C. M. Hartsock.

117380

Hillsboro Maid

Farrowed May 18, 1905
Litter, 8; 2 boars and 4 sows raised.
Bred by C. H. McCafferty, Mauston, Wis.
Sold to Geo. Hofmeister, Union Center, Wis.

Iowa Tom 22927.....
D. Nauman & Son.

Red Chief II 13193
Lawrence Long.

Belle of Union 31334
R. Nauman.

Nelly Mc 115820.....
W. H. Reed.

Ideal Perfection 27415
Husman & Harmon.

Rose R 66760
W. H. Reed.

117382

Gundry's Choice

Farrowed Apr 6 1905
Litter, 9; 2 boars and 5 sows raised.
Bred by Jos. Gundry, Galena, Ill.
Sold to Samuel Frisby, Lena, Ia.

Top Notcher Hustler 34025 .....
M. M. Miller.

Red King 19761
Thos. Bennett.

Trophy 34438
M. M. Miller.

Orma Maid III 112608.
Jos. Gundry.

King John 25895
Manley & Co.

Orma VIII 71594
Jos. Gundry.

117384

Best Yet

Farrowed Apr 11, 1905
Litter, 4; 1 boar and 2 sows raised.
Bred by Jos. Gundry, Galena, Ill.
Sold to E. Van Sickle. Lena, Ill.

Top Notcher Hustler 34025 .....
(See above.)

Dark Bet 93420... ...
Jos. Gundry.

Dandy Chief 16799
Geo. Briggs & Son.

Gold D 57252
Geo. W. Trone & Son.

117386

Lena Bell

Farrowed Apr 6, 1905.
Litter, 9; 2 boars and 5 sows raised.
Bred by Jos. Gundry, Galena, Ill.
Sold to E. Van Sickle. Lena, Ill.

Top Notcher Hustler 34025 .....
(See above.)

Orma Maid 3rd 112608
Jos. Gundry.

King John 25895
Manley & Co.

Orma VIII 71594
Jos. Gundry.

117388

Graceful Lady

Farrowed Sep 22, 1904
Litter, 11; 1 boar and 5 sows raised.
Bred by Jos. Gundry, Galena, Ill.
Sold to Wm. Tippet, Galena, Ill.

King John 25895.....
Manley & Co.

Long John 8981.
J. A. Hubbard.

Lady Allison 24422
Wm. Roberts & Son.

Gold D 57252.....
Geo. W. Trone.

Oom Paul 7545
F. F. Failor.

Orma III 25476
Geo. W. Trone & Son.

117390

Orma Great

Farrowed Apr 11, 1905
Litter, 9; 2 boars and 7 sows raised.
Bred by Jos. Gundry, Galena, Ill.
Sold to Will Doll, Lena, Ill.

Top Notch Hustler 34025 .....
M. M. Miller.

Red King 19761
Thos. Bennett.

Trophy 34438
M. M. Miller.

Orma Maid 1st 112606.
Jos. Gundry.

King John 25895
Manley & Co.

Orma 8th 71594
Jos. Gundry.

117392
Sadie Anita

Farrowed Apr 14, 1905
Litter. 6; 1 boar and 3 sows raised.
Bred by Jos. Gundry, Galena, Ill.
Sold to Will Doll, Lena, Ill.

Top Notch Hustler 34025 .....
(See above.)

Anita B 2nd 112610...
Jos. Gundry.

Dandy Chief 16799
Geo. Briggs & Son.

Belle Anita 57248
F. F. Failor.

117394
Edith's Beauty

Farrowed Oct. 2 1905.
Litter, 9.
Bred by L. W. Cross & Son, Mason City, Ill.
Sold to D. N. Allard, Allard, Ill.

Gem's Top Notcher 34039 .....
T. W. Stoner & Son.

Top Notcher's Rival 13593a.
R. C. Watt.
Stoner's Gem 61322.
T. W. Stoner & Son.

Mable H. 61602 .....
L. W. Cross & Son.

Surprise 25291.
C. C. McCutchen.

Edith G. 60922.
L. W. Cross.

117396
Lottie

Farrowed Mar. 14 1905
Litter, 8; 3 boars and 2 sows raised.
Bred by Sol Frank, Sioux City Ia.
Sold to A. H. Juelh, James, Ia.

Chas. Blythe 33299 ...
A. J. & L. L. DeYoung.

Long Chap 25331.
F. J. Clouss.

Hawkeye Lass 45010.
H. F. Hoffman.

Queen Lill II 95202...
Sol Frank.

Sioux City Lad 21875.
A. B. Wingerd.

Queen Lill 58170.
H. F. Hoffman.

117398
Polly Slack

Farrowed Apr. 5 1904
Litter, 10; 3 boars and 5 sows raised.
Bred by W. R. Slack & Son, Sewal, Ia.
Sold to E. P. Churchill Sewal, Ia.

Red Tom K. 19135 ...
A. J. Draper.

Yetter 15063.
Fred Yetter.

Corydon Girl 18740.
A. J. Draper.

Polly 113086 .....
Wm. Godby.

Earth's Best 16187.
W. L. Addy & Son.

Surprise 15366.
Wm. Godby.

117400
Daisy

Farrowed Apr. 20 1904.
Litter, 8; 3 boars and 4 sows raised.
Bred by F. G. Stoltenberg, Graf, Neb.
Sold to L. B Arnot, Johnson, Neb.

Chief Orion 24357 ....
Manley & Co.

Orion 5293.
N. P. Clark.

Robert's Profit 16590.
Wm. Roberts & Son.

Hattie 94770 .....
E. Burkhart.

Addy's Choice 24355.
W. L Addy & Son.

Hattie B. 59052.
C. W. Barnes.

117402
Wavy Maid

Farrowed Sept. 28 1904
Litter, 5; 2 boars and 3 sows raised.
Bred by M. S. Moats & Son. Randolph, Neb.
Sold to Geo. Nordyke, Allen, Neb.

Iowa Chief 23305 ....
Wm. Roberts & Son

Otto 17321.
O. B. Stribling & Co.

Scratch 41032.
Wm. Roberts & Son.

Beauty Moats 68590..
N. F. Drake.

Red Cloud I 17065.
N. F. Drake

Vic's Daughter 50194.
S. E. McCullough.

117404
Princess Advance

Farrowed Apr. 25 1904.
Litter, 8; 3 boars and 4 sows raised.
Bred by Manley & Co., Lyons, Neb.
Sold to John Tryon & Sons, Lyons, Neb.
Resold to Geo. Nordyke, Allen, Neb.

Proud Advance 23549.
Johnston Bros.

Advance 11309.
J. M. Morrison.

Lucy D. II 18106.
Geo. Duffus

Manley's Profit 80762.
Manley & Co.

Orion 5293.
N. P. Clark.

Miss Profit II 50568
Manley & Co

117406
Red Silk

Farrowed Mar. 5 1905.
Litter, 10; 4 boars and 3 sows raised.
Bred by John M. Morrison, College View, Neb.
Sold to Geo. Nordyke, Allen, Neb.

Dorothy's Surprise 34325.....
J. R. Henry.

Surprise 11879
Ira VanAusdal.

Princess Dorothy 49074.
Geo. Briggs & Son.

Royal Lass III 91206.
J. M. Morrison.

John W. 27873
J. H. Taylor.

Royal Lass 67034
W. H. Taylor.

117408
Estella

Farrowed Apr. 12 1905
Litter, 8; 4 boars and 4 sows raised.
Bred by T. E. Laurie, Jacksonville, Ill.
Sold to G. C. Johnston, Bloomington, Ill.

Buddy K. 20855.....
Kraschel & Son.

Buddy T. 10799.
J. W. Killam.

Hyde's Beauty 25412
I. B. Hyde & Son.

Iris 26346a.....
J. T. Tharpe.

Tharp's Protection 7433.
S. E. Morton & Co.

Beryl 21030a.
J. T. Tharpe.

117410 Hestor Same. Sold to same.

117412
Effie

Farrowed Aug 30, 1905
Litter, 11; 4 boars and 4 sows raised.
Bred by T. E. Laurie, Jacksonville, Ill.
Sold to Smith & Wise, Buncombe, Ill.

He's Our Pride 29031..
Watt & Foust.

I Am Perfection 28801
Watt & Foust.

Our Pride II 71242
R. C. Watt.

Jessie L. 65975.....
T. E. Laurie.

Van Doren's Choice 9919
C. P. Van Doren.

Daylight II 32164
E. B. Watson.

117414
Marie

Farrowed Mar 11 1905
Litter, 11; 4 boars and 4 sows raised.
Bred by T. E. Laurie, Jacksonville, Ill.
Sold to J. H. Norris, Bowen, Ill.

Duplexer 15245.....
T. W. Stoner & Son.

He's A Hero 11743
Wm. Roberts & Son.

Gay Lady 36442
G. W. Stoner.

May X 54222.....
T. E. Laurie.

Denver 11869
G. J. McKinnon.

Olive W VI 17914
A. G. French.

117416
Marietta

Farrowed Apr 12, 1905
Litter, 8; 4 boars and 4 sows raised.
Bred by T. E. Laurie, Jacksonville, Ill.
Sold to J. H. Norris, Bowen, Ill.

- Buddy K 20855 — Fred Kraschel & Son.
  - Buddy T 10799 — J. W. Killam.
  - Hyde's Beauty 25412 — I. B. Hyde & Sons.
- Iris 26346a — J. T. Tharpe.
  - Tharp's Protection 7433a — S. E. Morton & Co.
  - Beryl 21930a. — J. T. Tharpe.

117418
K.'s Beauty

Farrowed Apr 16, 1905
Litter, 10; 3 boars and 5 sows raised.
Bred by T. E. Laurie, Jacksonville, Ill.
Sold to James Oxtolby, Spring Grove, Ill.

- Buddy K 20855 (See above.)
- Daylight II 32164 — E. B. Watson.
  - Lord Russell 5709 — Wm. Roberts & Son.
  - Aberdeen Rose 22170 — E. B. Watson.

117420
Celia

Farrowed Apr 28, 1904
Litter, 11; 3 boars and 4 sows raised.
Bred by T. W. Stoner & Son, Henry, Ill.
Sold to T. E. Laurie, Jacksonville, Ill.

- Stoner's Improver 22641 — J. D. Nidlinger.
  - Echo King 18415 — J. D. Nidlinger.
  - Topsy 43852 — J. D. Nidlinger.
- Stoner's Model 23138a — G. W. Stoner & Son.
  - LaGrand Baron 9355a — G. W. Stoner.
  - Giantess 22798a — G. W. Stoner.

117422
Clara

Farrowed Mar 12, 1904
Litter, 13; 3 boars and 5 sows raised.
Bred by R. Rasmussen, Owaneco, Ill.

- Forest Chief 24807 — Marion Stultz.
  - Chief of Indiana 15509 — Ira Jackson.
  - Madison S 49438 — Marion Stultz
- Owaneco Beauty 28934a — E. F. Hurlbutt.
  - Morton Chief 8999a — S. E. Morton & Co.
  - Rossville Belle 20200a — Thos. Bennett.

117424
Flossie

Farrowed Apr 10, 1903
Litter, 6; 1 boar and 2 sows raised.
Bred by T. E. Laurie, Jacksonville, Ill.
Sold to Taylor Henderson, Jacksonville, Ill.

- My Choice 15097 — T. E. Laurie.
  - Oakland Chief 9531a — Thos. Bennett.
  - Queen B II 25640 — Fred Kraschel & Son.
- Buddy's Beauty 34818 — Fred Kraschel & Son.
  - Buddy T 10799 — J. W. Killam.
  - Hyde's Beauty. — I. B. Hyde & Sons.

117426
Flossie 2nd

Farrowed May 8, 1904
Litter, 8; 3 boars and 4 sows raised.
Bred by M. H. Robinson, Waverly, Ia.

Herbert S 42735.....
C. J. Hall.

Everett 15349
C. B. Moore.

Queen M III 58884
S. J. Butts.

Daisy Girl 71020.....
Will Banks.

More Gold 16089
H. E. Hoffman.

Kossuth Girl 65600
Will Banks.

117428 Flossie 1st Same. Sold to C. H. Wright, Oelwein, Ia.

117430 Flossie III Same.

117432
Dorcas

Farrowed Mar 21, 1905
Litter, 8; 3 boars and 3 sows raised.
Bred by R. H. Hasking, Elizabeth, Ill.
Sold to J. R. Williams, Massbach, Ill.

Deal's Choice 29291...
Fred Schwerzer.

Big King 12641a
Lewis J. Baynes.

Red Jewell 70476
Fred Yetter.

Young Bell 105768....
R. H. Hasking.

Gold Bug 22585
Geo. Gilliland.

Bell D. Jr. 55670
Albert Bray.

117434
Lady Grace

Farrowed Apr 12, 1905
Litter, 9; 2 boars and 6 sows raised.
Bred by R. H. Hasking, Elizabeth, Ill.
Sold to J. R. Williams, Massbach, Ill.

Deal's Choice 29291...
(See above.)

Red Lady 74042.....
R. H. Hasking.

Model King 21059
J. C. Day & Son.

Belle D 52126
E. E. Henderson.

117436
Pride of Ripley

Farrowed Mar 15, 1905
Litter, 16; 1 boar and 8 sows raised.
Bred by Geo. W. Seckman, Ripley, Ill.
Sold to J. S. Stonebraker, Walnut, Ill.

Major R 29163.....
M. W. Greer.

Nero 15879
T. E. Laurie.

Fancy Ella 38068
O. E. Osborn.

Golden Knight 2nd 70586 .....
G. W. Seckman.

Tip Top Notcher 20729
R. C. Watt.

Goldie O XXXX 55690
G. W. Seckman.

117438
Surprise

Farrowed Oct 20, 1904
Litter, 12; 3 boars and 7 sows raised.
Bred by Fagan, Browning & Hess, Ripley, Ill.
Sold to J. S. Stonebraker, Walnut, Ill.

Best of Top Notcher 20727 .....
R. C. Watt.

Proprietor F 9589a
D. W. Brown.

Our Fancy VIII 24742a
R. C. Watt.

Lady Wildeyes 13440..
G. W. Seckman.

Seckman Climax 3575
G. W. Seckman.

Seckman Prize 9400
G. W. Seckman.

117440
Mollie

Farrowed July 8, 1905
Litter, 10; 4 boars and 6 sows raised.
Bred by Geo. Abney, Carthage, S. D.
Sold to Chas. Reed, Carthage, S. D.

Bonnie 35905.....
C. H. Lunnklee.

Dan Patch 25513.
L. L. DeYoung.

Wahala D 84122
E. H. Dunklee.

Edna S. 100998.....
Geo. Adney.

Reed Stone C 28207
Ralph Miller.

Nellie S 74326
Geo. Adney.

117442 May Same. Sold to same.

117444
La Belle

Farrowed July 23, 1905
Litter, 9; 5 boars and 4 sows raised.
Bred by Geo. Adney, Carthage, S. D.
Sold to Charles Reed, Carthage, S. D.

Bonnie 35905.....
C. H. Dunklee.

Dan Patch 25513
L. L. DeYounng.

Wahala D 84122
E. H. Dunklee.

Queen S. 101000.....
Geo. Adney.

Reedstone Chief 28207
Ralph Miller.

Nellie S 74326
Geo. Adney.

Same. Sold to same.

117448
Fern

Farrowed July 23, 1905
Litter, 9; 5 boars and 4 sows raised.
Bred by Geo. Adney Carthage, S. D.
Sold to Charles Reed, Carthage, S. D.

Bonnie 35905.....
(See above.)

Queen S 101000.....
Geo. Adney.

Reedstone Chief 28207
Ralph Miller.

Nellie S 74326
Geo. Adney.

117450 Daisy Same. Sold to same.

117452
The Winner

Farrowed May 23, 1904
Litter, 6; 2 boars and 3 sows raised.
Bred by John G. Tyler, Hartford, S. D.

Red Cloud 9715a.....
F. J. Heisig.

U. S. Success 8781a
Henry Harper.

Miss R. V. B. II 22658a
F. J. Heisig.

Curley Gray 72946....
W. N. Drake.

Glenwood 17635
G. A. Munson.

Marcia Gray 45664.
W. N. Drake

117454
The Prize

Farrowed Apr 25, 1905
Litter, 9; 3 boars and 4 sows raised.
Bred by John G. Tyler, Hartford, S. D.
Sold to Wallace McLeod., Hartford, S. D.

Sirius J 33201.....
Jas. H. Shepard.

Sirius 9727a.
Jas. H. Shepard.

Melissi S 23346a
H. Gruver.

Happy Gray 72948....
W. N. Drake.

Glenwood 17635
G. A. Munson

Marcia Gray 45664
W. W. Drake.

117456

Red Lass

Farrowed Mar 25, 1905
Litter, 7; 4 boars and 2 sows raised.
Bred by L. J. Hiller. Howarden Neb.
Sold to Robt. Utterdirge, DeWitt, Neb.

Oricles 33311.....
H. F. Hoffman.

Pericles 4499
Wm. Roberts & Son.

Geraldine 44848
H. F. Hoffman.

Eunice 86234.....
L. J. Hiller.

Searchlight 24655
John Wilkin.

The New Girl 45136
A. B. Wingerd.

117458

Manilla's Last

Farrowed Sept 13, 1903
Litter, 12; 2 sows raised.
Bred by W. L. Long, York, Neb.

Elliott II 26815.....
W. L. Long.

Elliot 26493
Long Bros.

Red Star 20428
D. S. Roush.

Manilla I 8796 .....
H. B. Louden.

Allen 3921
H. B. Louden.

Miss K 6970
E. Kesler.

117460

Plum Dandy

Farrowed Mar 3, 1905
Litter 12; 2 boars and 7 sows raised.
Bred by T. E. Laurie, Jacksonville, Ill.
Sold to H. H. McGaughey, Viola, Ill.

Duplexer 15245.....
T. W. Stoner.

He's A Hero 11743
Wm. Roberts & Son.

Gay Lady 36442
G. W. Stoner & Son.

Oakland Duchess 66824
T. E. Laurie.

Van Doren's Choice 9919
C. P. Van Doren.
Iris 26346a
J. T. Tharp.

117462

Seck's Prolific

Farrowed Mar 15, 1905
litter, 16; 1 boar and 8 sows raised.
Bred by G. W. Seckman, Ripley, Ill.
Sold to H. H. McGaughey, Viola, Ill.

Major R 29163.....
M. W. Greer.

Nero 15879
T. E. Laurie.

Fancy Ella 38068
O. E. Osborn.

Golden Knight II 70586
G. W. Seckman.

Tip Top Notcher 20729
R. C. Watt.

Goldie O XXXX 55690
G. W. Seckman.

117464

Rosy O Grady T

Farrowed Mar 17, 1905
Litter, 11; 4 boars and 4 sows raised.
Bred by G. W. Seckman Ripley, Ill.
Sold to H. H. McGaughey, Viola, Ill.

Tip Top Notcher 20729
R. C. Watt.

Top Notcher 8803a
S. E. Morton & Co.

Variety Wonder 22604a
S. E. Morton & Co.

Rose O'Grady S 80848..
M. W. Greer.

All O. K. 20803
T. W. Stoner & Son.

Daisy Queen 64086
M. W. Greer.

117466

Maud Muller

Farrowed Apr 20, 1905
Litter, 7; 4 boars and 3 sows raised.
Bred by T. E. Laurie, Jacksonville, Ill.
Sold to H. H. McGaughey, Viola, Ill.

Buddy K 20855.....
Fred Kraschel & Son.

Buddy T 10799
J. W. Killam.

Hyde's Beauty 25412
I. B. Hyde & Son.

O. K. 48236 .....
Ed. A. Baxter.

Gold Dust Star 11785
G. W. Seckman.

Pamella 25790.
S. C. Wagener.

117468
Nellie S.

Farrowed Oct. 10, 1904
Litter, 10; 2 boars and 7 sows raised.
Bred by Stansell & Matern, Tonica, Ill.
Sold to T. E. aurie, Jacksonville, Ill.
Resold to H. H. McGaughey, Viola, Ill.

- Straight Edge 33571...
  - Indicator 10847a, Thos. Bennett.
  - Bennett's Choice 82384, Thos. Bennett.
- She's A Queen 54106..
  - Royal Ed 9231a, S. E Morton & Co.
  - She's Good 37986, Stansell & Matern.

117470
Solitaire

Farrowed Mar 9, 1905
Litter, 6; 4 boars and 2 sows raised.
Bred by Cantine Bros. & Stevenson, Quimby, Ia.
Sold to F. H. Herring, Iowa City, Ia.

- Cronje 33757.....
  - Ohio King 19811, Ira Jackson.
  - W's Choice 44104, John Wilkin.
- Hattie 6th 84638.....
  - Tolstoy 12533, H. F. Hoffman.
  - Hattie 4th 56382, H. L. Cantine

117472
Belle Snider

Farrowed Mar 28, 1904
Litter, 6; 2 boars and 4 sows raised.
Bred by F. M. Larkin, Edgar, Neb.

- Jas Baker 23067.....
  - Auction Boy II 17549, J. A. Westering
  - Beatrice 56650, H. B. Kenley.
- Larkin Prolific 30096a
  - Elmkood II 9891a, A. A. Galt.
  - Larkspur 26266a, A. A. Galt.

117474
Lively

Farrowed Mar 28, 1904
Litter, 6; 2 boars and 4 sows raised.
Bred by F. M. Larkin, Edgar, Neb.

- Jas Baker 23067.....
  - Auction Boy II 17549, J. A. Westering
  - Beatrice 56650, H. B. Kenley.
- Larkin Prolific 30096a
  - Elmkood II 9891a, A. A. Galt.
  - Larkspur 26266a, A. A. Galt.

117476 Prolific Wonder Same.

117478
Larkin Prolific

Farrowed Apr 11, 1902
Bred by A. A. Galt, Edgar, Neb.
Sold to F. M. Larkin, Edgar, Neb.

- Elmwood II 9891a....
  - Elmwood 8651a, C. H. Searle.
  - May Mystic 21300a, C. H. Searle.
- Larkspur 26266a.....
  - Galt's Ak-Sar-Ben 9539a, C. H. Searle.
  - Peach Blow 22446a, L. M. Woods.

117480
Larkin Prosperity

Farrowed Apr 4, 1902
Bred by A. A. Galt, Edgar, Neb.
Sold to F. M. Larkin, Edgar, Neb.

Elmwood II 9891a....
(See above.)

Number Won 24662a..
A A. Galt.

Galt's Ak-Sar-Ben 9539a
C. H. Searle.
Galt's Queen 22938a
L. M. Woods

117482
Auction Queen

Farrowed July 24, 1903
Litter 10; 3 sows raised.
Bred by Geo. Briggs & Son, Clay Center, Neb.
Sold to F. M. Larkin, Edgar, Neb.

Auction Boy II 17549..
J. A. Westering.

Auction Boy 7837
W. B. Cropsey.

Doris 7110
W. A. McLean.

Larkin Prosperity 30098a .....
A A. Galt.

Elmwood II 9891a
A A. Galt.

Number Won 24662a
A A. Galt.

117484
Ruby II

Farrowed May 4, 1905
Litter, 6; 4 boars and 2 sows raised.
Bred by E. H. Dunklee, DeSmet, S. D.
Sold to E. K. Younker, Dell Rapids, S. D.

Mascot 32871.....
Cantine Bros. & Stevenson.

Tolstoy 12533
H. F. Hoffman.

Carrie C 56394
H. L. Cantine.

Bess 112636.....
E. H. Dunklee.

Dan Patch 25513
L. L. DeYoung.

Hattie D 79038
E. H Dunklee.

117486
Jessie

Farrowed Apr 9, 1905
Litter, 10; 5 boars and 4 sows raised.
Bred by E. H. Dunklee, DeSmet, S. D.
Sold to Severt Simonson, Arlington, S. D.
Resold to Ole Simonson, Arlington, S. D.

Mascot 32871.....
(See above.)

Winnie II 112638.....
E. H. Dunklee.

Dan Patch 25513
L. L. DeYoung.

Winnie 79040.
E. H. Dunklee.

117488 Roxanna

Some. Sold to John G. Pauling, Winifred, S. D.

117490 Mis Tip
Top Notcher

Farrowed May 30, 1905
Litter, 11; 4 boars and 2 sows raised.
Bred by Geo. W. Seckman, Ripley, Ill.
Sold to James Hafey, Hope, Kan.

Tip Top Notcher 20729
R. C. Watt.

Top Notcher 8803a
S. E. Morton & Co.

Variety Wonder 22604a
S. E. Morton & Co.

Fairview Maid 74788..
A. W. Fruit.

Fruit's Corrector 8921a
Thos. Bennett.

Queen Esther M 20906a
Thos. Bennett.

117492
Golden Lady

Farrowed Sep 20, 1904
Litter, 10; 4 boars and 5 sows raised.
Bred by James B. Haley, Hope, Kan.
Sold to John F. Eisenhower, Hope, Kan.

Rad Lad X 16747.....
D. Trott.
- Ben Bolt 9615
  H. C. Lyons
- Belle of Oklahoma 20486
  D. Trott.

Golden Queen 62746...
James Haley.
- Red Cloud H 8739
  D. Trott.
- Nannie 2nd 61094
  James Haley.

117494
Tobitha II

Farrowed July 24 1904
Litter, 8; 5 boars and 3 sows raised.
Bred by J. M. Klemgard, Pullman, Wash.
Sold to G. H. Boundy, Pullman, Wash.

LaMotte King 24383...
Ira R. Jordan.
- Corrector H II 16537
  J. B. Hilligoss.
- Queen Q 49434
  W. A. Davids.

Tobitha 112306.....
Idaho Pool Limited.
- Idaho King 11511
  Idaho Pool Limited.
- Elendale Pet 34406
  Idaho Pool Limited.

117496
Long Sue

Farrowed Apr 25, 1904
Litter, 10; 5 boars and 5 sows raised.
Bred by H. F. Wiand, Blakesburg, Ia.

Mischief Maker 26251..
Welch Bros.
- Welch's Protection 18071
  Welch Bros.
- Ruth O 42502
  Welch Bros.

Wiand's Perfection 78660 .....
Johnston Bros.
- Advance 11309
  J. M. Morrison.
- Lady Perfection 29798
  C. C. Keil.

117498
Nobby Sue

Farrowed Apr 25, 1904
Litter, 10; 5 boars and 5 sows raised.
Bred by H. F. Wiand
Blakesburg, Ia.

Mischief Maker 26251..
(See above.)

Wiand's Perfection
Johnston Bros.
- Advance 11309
  J. M. Morrison.
- Lady Perfection 29798
  C. C. Keil.

117500 Toppy Sue Same.

117502
Fashion Lady

Farrowed Apr 2, 1904
Litter, 9; 3 boars and 6 sows raised.
Bred by H. F. Wiand
Blakesburg, Ia.

The Lad For Me 14283
J. A. Bangham.
- Orion's Rival 6239
  C. W. & Wm. Reed.
- Lady Chief 13758
  J. A. Bangham.

Allen Model 54002....
H. S. Allen.
- Patsy Bolivar 7503
  W. J. S. Taylor.
- Elsa Elmendorf 26148.
  M. M. Elmendorf.

117504 Latest Fashion Same.

117506
True Perfection

Farrowed Apr 22, 1904
Litter, 14; 6 boars and 6 sows raised.
Bred by H. F. Wiand & Son, Blakesburg, Ia

The Lad For Me 14283
(See above.)

Lady Perfection 29798
C. C. Keil.

Keil's Hero 5793
J. A. Bangham.

Park Belle II 18362
C. C. Keil & Son.

117508
Angel Belle

Farrowed May 16, 1904
Litter, 13, 3 boars and 6 sows raised.
Bred by H. F. Wiand & Son, Blakesburg, Ia
Blakesburg, Ia.

The Lad For Me 14283
(See above.)

Belle Angel 78662.....
H. S. Allen.

French 14015
W. . Willey.

Allin Model 54002
H. S. Allen.

117510 Edgewood Belle 55

Farrowed Apr 27, 1905
Litter, 11; 4 boars and 6 sows raised.
Bred by Geo. H. Baldwin, Mendon, Ill.
Sold to E L. Grosh, Lorain, Ill.

M. Judge 31909.....
A. H. Kemp.

Climax II 23361
J. D. Stevenson.

Verda Model 65250
McFarland Bros.

Edgewood Belle 30th 66836 .....

Prosper'ty II 15021
C. C. McCutcheon.

Edgewood Belle 18th 43188
G. H Baldwin.

117512 Edgewood Belle 56

Farrowed Apr 27, 1905
Litter, 11; 4 boars and 6 sows raised.
Bred by Geo. H. Baldwin, Mendon, Ill.
Sold to E L. Grosh, Lorain, Ill.

M. Judge 31909.....
(See above.)

Edgewood Belle 30th 66836 .....
G. H. Baldwin.

Prosper'ty II 15021
C. C. McCutcheon.

Edgewood Belle 18th 43188
G. H Baldwin.

117514 Edgewood Belle 57 Same. Sold to same.

117516 Edgewood Belle 58

Farrowed May 4, 1905
Litter, 9; 3 boars and 5 sows raised.
Bred by Geo. H. Baldwin, Mendon, Ill.
Sold to E L. Grosh, Lorain, Ill.

M. Judge 31909.....
(See above.)

Edgewood Belle 44th 87334 .....
G. H. Baldwin.

Adolph 21997
C. C. McCutcheon.

Edgewood Belle 32 66840
Geo. H. Baldwin.

117518 Edgewood Belle 59 Same. Sold to same.

117520 Jane

Farrowed Nov 3, 1902
Litter, 9; 4 boars and 5 sows raised.
Bred by R F. Norton Clay Center, Kan.
Sold to W. R. Dungan, Alton, Kan.

- Cloud's Best 16323.... E. D. Jones.
  - Red Duke 10959 F. Georgia.
  - Goldie J 25786 J. C. Rodkey.
- Mina W 39050..... R. F. Norton.
  - Improver II 13365 O. S. West.
  - Mina 31150 Bowman & Fitch.

117522 Lady Maud

Farrowed June 5, 1905
Litter, 9; 4 boars and 4 sows raised.
Bred by W. R. Dugan, Alton, Kan.
Sold to E. P. King, Alton, Kan.
Resold to Judge S. S. King Duncan, Mo.

- Palestine Chief 46179.. O. R. Smith.
  - Rosco T 19639 H. W. Simpson & Son
  - Kansas Beauty 26246 D. Trott.
- Young Queen 76212... R. F. Norton.
  - Gen. J. H. 30715 R. F. Norton.
  - Queen of Orchard Hill 39056 R. F. Norton.

117524 Queen Victoria Same. Sold and resold to same.

117526 Queen of the Valley

Farrowed May 20, 1904
Litter, 13; 5 boars and 6 sows raised.
Bred by W. R. Dugan, Alton, Kan.
Sold to E. P. King, Alton, Kan.
Resold to Judge S. S. King Duncan, Mo.

- Palestine Chief 46179.. (See above.)
- Jane 117520..... R. F. Norton.
  - Cloud Co.'s Best 16323 E. D. Jones.
  - Mina N 39050 R. F. Norton.

117528 Mina I

Farrowed Mar 12, 1905
Litter, 12; 3 boars and 4 sows raised.
Bred by R F. Norton Clay Center, Kan.
Sold to Dr. J. F. Axtell, ..ewton, Kan.

- Norton's Wonder 24685 J W. Jones & Co.
  - Fancy Wonder 14405 O. Walter & Co.
  - Fancy Babe 40556 E. D. Jones.
- Mina 31150..... Bowman & Fitch.
  - Briggs Model 6737 Geo. Briggs & Son.
  - Minell Stufft 10058 Wm. F. Stufft.

117530 Cherry Mag

Farrowed Mar 20, 1905
Litter, 7; 2 boars and 3 sows raised.
Bred by W. J. Blackhall, Sterling, Kan.
Sold to J. P. Malone, Chase, Kan.

- Jim Crow 33993..... W. R. Crow.
  - Gem's Victor 16017 D. Trott.
  - Western Lass 20484 D. Trott.
- Maggie J 72704 ..... John Nusser.
  - Chunk 12913 Newton Bros
  - Nancy 30502 D. Trott.

117532
Sterling Belle

Farrowed Mar. 1, 1905.
Litter, 9; 5 boars and 3 sows raised.
Bred by W. J. Blackhall, Sterling, Kan.
Sold to J. P. Malone, Chase, Kan.

Jim Crow 33993.....
(See above.)

Jennie June 59498....
John Nusser, Jr.

Chunk 12913
Newton Bris.

Mamie 36226
John Nusser, Jr.

117534 Nellie March Same. Sold to same.

117536
More Surprise

Farrowed Oct 2, 1904
Litter 11; 5 boars and 6 sows raised.
Bred by Horace N. Davis, Lexington, Ky.
Sold to Jas. Farrow, Versailles, Ky.

Davis Model 12117a...
Fred Bauer & Sons.

Little Wonder 36488a..
H. N. Davis.

Morton's Model 7539a
S. E. Morton & Co.

Maggie 17758a
S. E. Morton & Co.

Dr. B.'s Best 11601a
Ira Jackson.

Lexington Wonder 28140a
Ira Jackson.

117538 Small Surprise Same. Sold to same.

117540
Dollie M.

Farrowed Apr 5, 1905
Litter, 10; 1 boar and 5 sows raised.
Bred by H. S. Putnam & Son Gibson, Ia.
Sold to Fred Taylor, Wellman, Ia.
Resold to Isaac Maul, North English, Ia.

Iowa Banker 23891....
C. W. & Wm. Reed.

Only One 58338.....
C. W. & Wm. Reed.

Reed's Banker 17565
Johnston Bros.

B'g Nellie 26352
M. J. Palmer.

Reed's Banker 17565
Johnston Bros.

Miss Bredwell IX 35518
C. W. & Wm Reed.

117542
Big Bess No. 5

Farrowed Feb 18, 1906
Litter, 9; 1 boar and 5 sows raised.
Bred by F. S. Taylor, Wellman Ia.
Sold to Isaac Maul, North English, Ia.

Treasure Box 32205...
F. H. Herring.

Big Bess 77462.....
F. S. Taylor.

Eureka 10965a
Marion Stultz.

Sedalia Again 51752
F. H. Herring.

Roy K 22789
J. J. Hogan.

Lilly T 56118
F. S. Taylor.

117544
Lottie B.

Farrowed Mar 14, 1905
Litter, 14; 1 boar and 7 sows raised.
Bred by H. S. Putnam & Son Gibson, Ia.
Sold to Fred Taylor, Wellman, Ia.
Resold to Isaac Maul, North English, Ia.

Dexter 32373.....
H. S. Putnam.

Only B 58336.....
C. W. & Wm Reed.

Pr'de of Neb. 23899
C. W. & Wm Reed.

Funny Miss 42454
C. W. & Wm Reed.

Reed's Banker 17565
Johnston Bros.

Miss Bredwell IX 35518
C. W. & Wm. Reed.

117546
Big Bess 2nd

Farrowed Feb 18, 1905
Litter, 9; 1 boar and 4 sows raised.
Bred by F. S. Taylor, Wellman Ia.
Sold to P. S. Yoder, Wellman, Ia.

Treasure Box 32205...
F. H. Herring.

Eureka 10965a
Marion Stultz.

Sedalia Again 51752
F. H. Herring.

Big Bess 77462.....
F. S. Taylor.

Roy K 22789
J. J. Hogan.

Lilly T 56118
F. S. Taylor.

117548
Jumbo Girl

Farrowed Oct 16, 1904
Litter, 11; 4 boars and 3 sows raised.
Bred by Capper & Fisher, Keota, Ia.
Sold to F. S. Taylor, Wellman, Ia.

Taplor's Beauty 28633.
W. S. Messenger.

Taylor 22089
C. W. & Wm. Reed.

Beauty Q 54606
C. W. & Wm. Reed.

Lady Bell Flower 68574
Rood Bros.

Pericles II 10383
H. F. Hoffman.

Bell Flower 38498
A. J. DeYoung.

117550 Belle of English River

Farrowed Apr 1, 1905
Litter 14; 4 boars and 6 sows raised.
Bred by B. F. Roberts, Rose Hill, Ia.
Sold to Fred Taylor, Wellman, Ia.

Reed's Model 23889a...
S. E. Morton & Co.

Morton's Model 7539a
S. E. Morton & Co.

Burkette 28522a
W. S. Burkhart.

Lunette II 79612.....
C. W. & Wm. Reed.

Reed's Banker 17565
Johnston Bros.

Lunette 30246
C. W. & Wm. Reed.

117552
Parnell Lady

Farrowed Feb 25, 1905
Litter, 9; 3 boars and 3 sows raised.
Bred by F. S. Taylor, Wellman Ia.
Sold to Annas Yoder, Parnell, Ia.

Treasure Box 32205...
F. H. Herring.

Eureka 10965a
Marion Stultz.

Sedalia Again 51752
F. H. Herring.

Jessie T 56116.....
F. S. Taylor.

Deep River King 13717
J. A. Bangham.

Rising Sun 15500
J. A. Bangham.

117554 Cedar Rapids Belle

Farrowed Aug 29, 1904
Litter, 12; 4 boars and 4 sows raised.
Bred by W. F. Listebarger, Cedar Rapids, Ia.
Sold to F. S. Taylor. Wellman, Ia.
Resold to M. J Chandler. Wellman, Ia.

Ernest L 18437.....
G. J. McKinnon.

Col. Clark 12091
N. P. Clark.

Orille 35070
Wm. Fraker.

Eliza Young53288.....
Geo. J. McKinnon.

Major Reed 12085
W. H. Reed.

J. F.'s Model 38748
G. J. McKinnon.

117556
Missouri No. 2

Farrowed May 1, 1905
Litter, 8; 4 boars and 2 sows raised.
Bred by F. S. Taylor, Wellman Ia.

Addy's Fancy 38551...
W. L. Addy & Son.

Ohio Banner 13343
S. E Morton & Co.

Lady Perfection 37322
W. L Addy & Son.

Winnie T 56920.....
F. S. Taylor.

Deep River King 13717
Jas. A. Bangham.

Daisy T 56112
F. S. Taylor.

117558 Missouri No. 1 Same. Sold to Wm. McDowell, Dague, Okla.

117560
Lillie's Pet

Farrowed Oct 8, 1904
itter, 10; 4 boars and 4 sows raised.
Bred by F. S. Taylor, Wellman Ia.
Sold to Annian Taylor, Parnell, Ia.

Roy K 22789.....
J. J. Hogan.

Sitting Bull 11425
F. H. Herring.

Sunbeam 26844
J. A. Bangham.

Lillie T 56118.....
F. S. Taylor.

Deep River King 13717
J. A. Bangham.

Rising Sun 15500
J. A. Bangham.

117562
Big Bess 4th

Farrowed Feb 18, 1905
Litter 9; 1 boar and 5 sows ra'sed.
Bred by F. S. Taylor, Wellman Ia.
Sold to Annian Taylor, Parnell, Ia.

Treasure Box 32205 ...
F. H. Herring.

Eureka 10965a
Marion Stultz.

Sedalia Again 51752
F. H. Herring.

Big Bess 77462.....
F. S. Taylor.

Roy K 22789
J. J. Hogan.

Lilly T 56118
F. S. Taylor.

117564
Miss Kempf

Farrowed July 3, 1904
Litter, 8; 3 boars and 5 sows raised.
Bred by M. M. Kempf, Kalora, Ia.
Sold to F. S. Taylor, Wellman Ia.

Kalona Chief 28081....
F. S. Taylor.

Roy K 22789
J. J. Hogan.

Daisy T 56112
F. S. Taylor.

Good Enough 89038...
M. M. Kempf.

Excelsior 14471.
T. E. Bly.

Red Belle 67672
Z. I. Grout.

117566
Bangham's Choice

Farrowed Mar 2, 1905
Litter, 11; 2 boars and 3 sows ra'sed.
Bred by J. A. Bangham, Grinnell Ia.
Sold to F. S. Taylor, Wellman, Ia.
Resold to Thos. Bell, Wellman, Ia.

Gay Advance 28775...
Johnston Bros & Newkirk.

Advance11309
J. M. Morrison.

Daisy K 18098
J. A. Bangham.

Queen B 73938.....
C. W. & Wm Reed.

Duroc Challenger II 13169
C. W. & Wm Reed.

Big Nellie 26352
M. J. Palmer.

117568
Dolly Varden

Farrowed Mar 18, 1905
Litter, 10; 2 boars and 2 sows raised.
Bred by J. A. Bangham, Grinnell Ia.
Sold to F. S. Taylor, Wellman, Ia.

Gay Advance 28775...
(See above.)

Nebraska Girl III 49994
J. A. Bangham.

Ohio Chief II 8067
J. A. Bangham.

Nebraska Girl 33034
E. N. Manley.

117570
Jumbo Kit

Farrowed Mar 19, 1905
Litter, 14; 5 boars and 5 sows raised
Bred by C. W. & Wm. Reed, Rose Hill, Ia.
Sold to F. S. Taylor. Wellman, Ia.
Resold to P. S. Yoder, Wellman, Ia.

Advancer 28773.....
Johnson Bros. & Newkirk.

Advance 11309
J. M. Morrison

Lucy D II 18106
Geo. Duffus.

Miss Bredwell XV 102258
C. W. & Wm Reed.

Reed's Banker.
Johnston Bros.

Miss Bredwell X 35520
C. W. & Wm Reed.

117572
Orion Kate

Farrowed Apr 1, 1905
Litter, 14; 4 boars and 6 sows raised.
Bed by B. S. Roberts & Son, Rose Hill, Ia.
Sold to Fred Taylor. Wellman Ia.
Resold to A. Yoder, Parnell, Ia.

Reed's Model 23889a..
S. E Morton & Co.

Morton's Model 7539a
S. E Morton & Co.

Burkette 28522a
W. S. Burkhart.

Lunetta II 79612.....
C. W. & Wm Reed.

Reed's Banker 17565
Johnston Bros.

Lunette 30246
C. W. & Wm Reed.

117574
Miss McDowell

Farrowed Mar 1, 1905
Litter, 16; 8 boars and 7 sows raised.
Bred by W. F. Stout, Delta, Ia.
Sold to F. S. Taylor. Wellman, Ia.
Resold to Wm. McDowell, Dague, Okla.

Parnell Banner II 38295
H. C. Shedon.

Parnell Banner 24631
W. L Addy & Son.

Miss Iola 79534
H. C. Sheldon.

Stout's Sensation 30702a .....
C. H. Searle.

Sensation 7681a
Thos. Bennett.

Searle's Model 25558a
C. H. Searle.

117576
Keota Belle

Farrowed Sep 11, 1904
Litter, 9; 2 boars and 7 sows raised.
Bred by F. S. Taylor, Wellman Ia.
Sold to H. Suers, Keota Ia.

Taylor King 31203....
J. W. Killam.

Kismet 10269a
J. W. Killam

LaBelle II 23780a
J. W. Killam.

Miss Chadwick 90698
F. S. Taylor.

Roy K 22789
J. J. Hogan.

Miss Smith 56918.
F. S. Taylor.

117578
J.'s Beauty

Farrowed Apr. 9 1904.
Litter, 9; 3 boars and 5 sows ra sed.
Bred by A L. Bergsten, Mt. Union, Ia.
Sold to A. H. Vaughn. Coon Rapids, Ia.

Red Prince 25589 ....
Warren Freeman.

Beulah 2nd 18475.
Wm. Coleman.

Favorite G. 52402.
Warren Freeman.

Mable 2nd 58286 .....
J. W. Greenfield & Son.

Teddy R. 14257.
H. S. Allen.

Miss Lengthy 49416.
J. W. Greenfield & Son.

117580
Kentucky's Queen

Farrowed Apr. 4 1905.
Bred by L. R. Rasdall & Son, Smith Grove, Ky.
Sold to John T. Watkins, Bowling Green, Ky.
Resold to W. J. Puckett, Cave City, Ky.
Resold to Dr. J. T. Winlock, Hiseville, Ky.

Red Cloud 10445a. . . . .
R. C. Watt.

Top Notcher 8803a.
S. E. Morton & Co.

Cedar vale Queen III 22598a.
R. C. Watt.

Kentucky Belle 4th 70044 .....
E. F. Hurlbutt.

Gold Ch'ef 18937.
E. F. Hurlbutt.

Rossville Belle 20200a.
Thomas Bennett.

117582
Lady Aurora

Farrowed Apr. 20 1905.
Litter, 12; 2 boars and 7 sows raised.
Bred by Jas. D. Kiger. Charlestown, Ind.
Sold to Courtland Beeler, Bowling Green, Ky.

Hoosier Boy 35005 ...
Jas. D. Kiger.

Brilliant Y. 22973.
J. D. Kiger.

Hazelwood Model 56510
J. D. Kiger.

Izella Fancy 56514 ...
J. D. Kiger.

Cincinnati 20893.
W. S. Burkhart.

Izella 29830.
F. H. Shrewsbury.

117584
Rena

Farrowed Mar. 23 1904.
Litter, 8; 4 boars and 2 sows raised.
Bred by J. M. Learned. Wilsey, Kan.
Sold to E. N. Hannah, Wilsey Kan.

Lord Roberts 30325 ..
B. F. Roberts.

Morton Boy II 13225.
W. B. Cropsey.

Hope 50424.
B. F. Roberts.

Janet 75268 .....
B. F. Roberts.

Longfellow Mac 18923.
M. Tisser.

Red Rose III 31142.
Geo. Briggs & Son.

117586
Ruth

Farrowed Feb. 4 1904.
Litter, 10; 5 boars and 5 sows raised.
Bred by W. P. Boaz, Ft. Worth, Kan.
Sold to A B. Hitt. Mineral Wells, Tex.

Major 19067 .....
Edw. Aldrich.

Sammy 18869.
Lourance Bros.

Louisa 45374.
E. F. Aldrich.

Lizz'e Garth 33078 ...
J. W. Banhart.

Napoleon 9307.
Tom Frazier.

Cecile Sorel 20596.
Tom Frazier.

117588
Leila

Farrowed Feb. 4 1904.
Litter, 10; 5 boars and 5 sows raised.
Bred by W. P. Boaz, Ft. Worth, Tex.
Sold to A. B. Hitt, Mineral Wells, Tex.

Major 19067 .....
(See above.)

Lizzie Garth 33078 ...
J. W. Barnhart.

Napoleon 9307.
Tom Frazier.

Cecile Sorel 20596.
Tom Frazier.

117590 Mona

Same. Sold to same.

117592
Connie

Farrowed Dec. 4 1903.
Litter, 5; 2 boars and 2 sows raised.
Bred by W. P. Boaz, Ft. Worth, Tex.
Sold to A. B. Hitt, Mineral Wells, Tex.

Major 19067 .....
(See above.)

Ethel 88600 .....
W. P. Boaz.

Napoleon II 14057.
J. W. Barnhart.

Lizzie Garth 33078.
J. W. Barnhart.

117594
Mona Belle

Farrowed Mar. 29 1904.
Litter 7; 4 boars and 3 sows raised.
Bred by Jesse B. Mitchell, Elizabeth, Ill.

Gold Bug 22585 .....
Geo. Gilliland.

King George 14071.
C. F. Baker.

Goldie K. 47070.
Geo. Gilliland.

Mona 91492 .....
R. H. Hasking.

Model King 21059.
J. C. Day & Son.

Belle D. Jr. 55670.
Albert Bray.

117596
Ruth's Choice

Farrowed Apr. 1 1905.
Litter, 12; 4 boars and 6 sows raised.
Bred by W. H. Reed, Whitewater, Wis.
Sold to Frank Puth, Appleton, Wis.

Owen Boy 45179 .....
Wm. Roberts & Son.

Owen 13449.
O. S. West.

Golden Glow 43284.
W. M. Roberts.

Gilt Edge 112286 .....
W. H. Reed.

LaGrange 4527.
A. N. McGeoh.

Queen Quality 25922.
N. Roghair.

117598
Blue Bell

Farrowed Mar. 25 1905.
Litter 12; 5 boars and 3 sows raised.
Bred by W. H. Reed, Whitewater, Wis.
Sold to Frank Puth, Appleton, Wis.

Gold Bug 22463 .....
W. H. Reed.

Morgan Farm D 18 17467.
W. L. Bonnett.

Nerissa 43208.
W. H. Reed.

Creo Belle 43286 .....
Wm. Roberts & Son.

Owen 13449.
O. S. West.

Paton's Roxy II 22440
Wm. Roberts & Son.

117600
Gold Drop

Farrowed Nov. 24 1903
Litter, 10; 4 boars and 5 sows raised
Bred by Peter Blocher, Richland, Kan.

Queen's Boy 19163 ...
Peter Blocher.

- Ohio Chief 14387. R. C. Watt.
- Red Queen 20980. O'Brien Bros.

Standard Gold'e 46382.
G. W. Seckman.

- Woodburn's Best 8509. J. C. Woodburn.
- Goldie O. III 16486. G. W. Seckman.

117602
Princess

Farrowed Aug. 1 1905.
Litter 9; 5 boars and 4 sows raised.
Bred by Peter Blocher, Richland, Kan.

Golden Anchor 30175.
J. D. Nidlinger.

- Echo King 18415. E. M. Clark.
- Decatur Queen I 43856 J. D. Nidlinger.

Trixy Queen 113328...
Peter Blocher.

- Queen Boy 19163. Peter Blocher
- Trixy Perfection 46384. G. VanPatten.

117604
Ivan's Gem

Farrowed Mar. 29 1906
Litter, 12; 5 boars and 3 sows raised.
Bred by J. E. Bly, Iowa Falls, Ia.
Sold to J. H. Morgan, Iowa Falls, Ia.

Ivan 13333 .....
S. J. Butts.

- Express 8923. C. M. Butts
- Lida 21542. J. Butts.

Moss Rose 30978 .....
S. J. Butts.

- Jay's Prince 8615. O. N. Woody.
- Iowa Rose 21538. S. J. Butts.

117606 Moss Rose Renewed Same Sold to same.

117608
Tipsy Topsy

Farrowed Mar. 17 1905
Litter, 11; 4 boars and 4 sows raised.
Bred by Geo. W. Seckman, Ripley, Ill.
Sold to E. H. Deal, Ellwood, Ill.
Resold to Fred Schweizer, Ellwood, Ill.

Tip Top Notcher 20729
R. C. Watt.

- Top Notcher 8203. S. E. Morton & Co.
- Variety Wonder 22604. S. E. Morton & Co.

Rose O'Grady S. 80848
M. W. Greer.

- All O. K. 20803. T. W. Stoner & Son.
- Daisy Queen 64086. M. W. Greer.

117610
Stoner's Sandy

Farrowed Mar. 2 1905.
Litter, 11; 3 boars and 4 sows raised.
Bred by J. M. Ely. Mazon, Ill.
Sold to Fred Schweizer Elwood, Ill.

Stoner's Improver 22641 .....
J. D. Nidlinger.

- Echo King 18415. J. D. Nidlinger.
- Topsy 43852. J. D. Nidlinger.

Mazon Lady 96422 ...
T. W. Stoner & Son.

- Sam Jones 16439. M. W. Greer.
- Delightful Girl 35452 T. W. Stoner & Son.

117612

Daisy

Farrowed Oct. 6 1904.
Litter, 9; 5 boars and 1 sow raised.
Bred by Manley & Co. Lyons, Neb.
Sold to Chas. D. Knight Oketo, Kan.

Young John 20575 ... Manley & Co
- Long John 8987. John A. Hubbard.
- Zoo V 15558. Wm. Roberts & Son.

Lady A. 99066 ..... Manley & Co.
- Orion 5293. N. P. Clark.
- Lady Allison 24422. Wm. Roberts & Son.

117614

Folgate Beauty

Farrowed Sept. 2 1904
Litter, 10; 3 boars and 4 sows raised.
Bred by Geo. Horning Liberty, Neb.
Sold to Chas. D. Knight Oketo, Kan.

Red Johnnie 22827 ... E. Z. Russell.
- Acme 10379a. E. Z. Russell.
- Beauty's Lass 2243a E. Z. Russell.

Lady Folgate 48352 . C. Folgate.
- Sir Washington 4843. J. C. Woodburn.
- Bluch 11348. C. Folgate.

117616

Minnie

Farrowed Aug. 11 1904
Litter, 6; 2 boars and 1 sow raised.
Bred by Chas. D. Knight, Oketo, Kan.

Funny II 27419 ..... J. O. Hunt.
- Funny I 15729. A. E. Stutt.
- Auburn Belle 42312. J. O. Hunt.

Western Queen 82066. Manley & Co.
- Long John 8987. J. A. Hubbard.
- Lotta Red 38408. Manley & Co.

117618

Iowa Blush

Farrowed A pr. 6 1904
Litter, 10; 3 boars and 6 sows raised.
Bred by Fairchild & Stevenson, Onawa Ia
Sold to W. W. Scholes, Onawa, Ia.

Orion's Profit 29243 .. Manley & Co.
- Orion 5293. N. P. Clark.
- Robert's Profit 16590. Wm. Roberts & Son.

Nellie Long 71398 .... Manley & Co.
- Long John 8987. John A. Hubbard.
- Lady Rickey 41122. Manley & Co.

117620

Queen

Farrowed Feb. 24 1903.
Litter, 10; 4 boars and 1 sow raised.
Bred by J. V. Logan. Oberlin, Kan.

Bryon's Model 13543 .. A. D. McGlothlen.
- Bryon G. 13541. A. D. McGlothlen
- Rhoda B. 13562a. E. S Dial.

Dinah 61726 ..... J. V. Logan.
- Captain Jack 5933. C. M. Lewelling.
- Thelma 13328. E. C. Preston.

117622

Fattie

Farrowed Feb. 28 1903.
Litter, 9; 4 boars and 4 soys raised.
Bred by J. V. Logan Oberlin, Kan.

Bryon's Model 13543 . (See above.)

Gay H. 61724 ..... J. V. Logan.
- Lyndon Lad 6269. M. R. Higgins.
- Thelma 13328. E. C. Preston.

117624

Beauty of Iowa

Farrowed Mar 16 1905.
Litter, 12; 9 boars and 3 sows raised.
Bred by H. W. Lineweaver, So. English, Ia.
Sold to W. K. Henss, Wayland Ia.
Resold to S. M. Musselman, Wayland, Ia.

Captain L. 26017 ..... W. S. Penn.
- Red Prince 2nd 19831. S. P. & C. M. Carr.
- Daisy B. II 23806 S. P. & C. M. Carr.

Beauty 2nd 100092.... H. W. Lineweaver.
- Iowa Boy 38027. W. S. Penn.
- Beauty 95392. H. W. Lineweaver.

117626 Woodside Cherry 2nd

Farrowed Oct. 2 1904.
Litter, 8; 5 boars and 3 sows raised.
Bred by W. K. Henss, Wayland, Ia.

Banker B. 23965 ..... C. W. & Wm. Reed.
- Reed's Banker 17565. Johnston Bros.
- Big Nellie 26352. M. J. Palmer.

Woodside Cherry 47432 O. N. Woody.
- America II 12333. N. P. Clark.
- Christie III 33510. O. N. Woody.

117628 Woodside Cherry 3rd Same.

117630 Woodside Cherry 6th Same. Sold to Lester C. Henss, Wayland, Ia.

117632 Woodside Cherry 4th

Farrowed Mar. 14 1905
Litter, 9; 3 boars and 2 sows raised.
Bred by W. K. Henss. Wayland, Ia.

Banker B. 23965 ..... (See above.)

Woodside Cherry 47432 O. N. Woody.
- America II 12333. N. P. Clark.
- Christie III 33510. O. N. Woody.

117634 Woodside Cherry 5th Same.

117636 Alice

Farrowed May 9 1904.
Litter, 9; 3 boars and 4 sows raised.
Bred by Hamilton & Potter, Aurora, Ia.

Prince Williams 25259. Alexander Bryson.
- Rock Island 18675. J. J. Long.
- Topsy 30050. Alexander Bryson.

Buffalo Girl 44678 .... E. E. Henderson.
- Referee 5857a. Thos. Bennett.
- Ina 21790. E. E. Henderson.

117638 Bess

Farrowed May 7 1904.
Litter, 7; 2 boars and 4 sows raised.
Bred by Hamilton & Potter, Aurora, Ia.

Prince Williams 25259. (See above.)

Jersey Lilly 67578.... E. E. Henderson.
- Liberty King 14877. D. Nauman.
- Buffalo Girl 44678. E. E. Henderson.

117640 Villeye Bell Same.

117642
Bell of Brock

Farrowed Apr. 16 1904.
Litter. 9; 2 boars and 4 sows raised.
Bred by A. Seigneur. So. Auburn, Neb.
Sold to S. P. Robertson, Brock, Neb.

Jumbo Red Jr. 29695.. H. G. Myers.
- Jumbo Red 7973. S. E Morton & Co.
- Miss Jackson 42734. Jackson & Rodger.

Belle of Auburn II 53038 ..... A. Seigneur.
- Wm. Waldersee 10365. Thos. Bennett.
- Lovina 24868. Will Banks.

117644
R.'s Prolific

Farrowed Apr. 6 1904
Litter, 5; 2 boars and 3 sows raised.
Bred by A. Seigneur So Auburn, Neb.
Sold to S. P. Robertson Brock. Neb.

King Isaac 29729 .... Will Banks.
- More Gold 16089. H. F. Hoffman.
- Lady Banks 53040. Will Banks.

Miss Wilson 53034 ... A. Seigneur.
- Wm. Waldersee 10365. Thos. Bennett.
- Lovina 24868. Thos. Bennett.

117646
Miss Top Notcher

Farrowed Sept. 20 1904
Litter. 12; 5 boars and 4 sows raised.
Bred by Geo. W. Seckman, Ripley, Ill.
Sold to Harry Milburn, Browns, Ill.

Tip Top Notcher 20729 R. C. Watt.
- Top Notcher 8803a. S. E. Morton & Co.
- Variety Wonder 22604a S. E. Morton & Co.

Goldie O XXXX 55690. G. W. Seckman.
- Woodburn's Best 8509. J. C. Woodburn.
- Goldie C. V 22992. G. W. Seckman.

117648
Perfection Lady

Farrowed Mar. 19 1905
Litter. 10; 5 boars and 5 sows raised.
Bred by W. F. Waldo DeWitt. Neb.
Sold to J. H. Baker Swanton, Neb.

Proud Perfection 25479 G. VanPatten.
- Van's Perfection 11571. G. VanPatten
- Della G 17264 Della G. VanPatten.

Pocahontas 98446 .... W. F. Waldo.
- Frank 30765. W. B. Bishop.
- Waldo's Choice 78780. H. R. Dunn.

117650
John's Belle

Farrowed Oct. 10 1904
Litter. 12; 4 boars and 4 sows raised.
Bred by J. M. Morrison College View, Neb.
Sold to John H. Baker Swanton, Neb.

Hendry's Model 36623. W. A. Kirkpatrick.
- West Model 14501. W. A. Kirkpatrick.
- Hendry's Queen 49082. W. A. Kirkpatrick.

Royal Lass 67064 .... W. H. Taylor.
- Nathan 6397. Nathan Wood.
- Royalty Indeed 11840. W. L. Addy.

117652
Bessie Arlington

Farrowed Mar. 6 1904
Litter. 12; 4 boars and 5 sows raised.
Bred by J. C. Chapman Arlington, Neb.
Sold to John H. Baker, Swanton Neb.

Prince Arlington 31017 W. B. Bishop.
- Challenger Jack 15455. O. S. West.
- Red Belle C. 47932. W. C. Horning.

Nanny Belle 46590 E. Z. Russell.
- Glendale Prince 9627. Ira VanAusdal.
- Nancy C. 22432a. E. Z. Russell.

117654
Gold Maid

Farrowed May 1 1904.
Litter, 7; 3 boars and 4 sows raised.
Bred by E. Quest Bros., Boelus, Neb.

Boss B. 18723 .....
Geo. Briggs & Son.

Col. Paul 10747.
F. F. Failor.

Rose 34616.
Geo. Briggs & Son.

Blanch Irene 55388 ..
W. A. Quest.

Lanky Bob 12007
Cole & Banks.

Lady Belle 18716.
J. B. Quest.

117656
Miss Longworth

Farrowed Apr. 16 1904.
Litter, 9; 3 boars and 3 sows raised.
Bred by W. H Roush, Grand Island, Ia.
Sold to Quest Bros., Boelus, Neb.

Boss Boy 18723.....
(See above.)

Quets Model 74610 ...
W. H. Roush.

Walter's O. K. 5945
G. W. Seckman.

Iowa Punk 25386
D. S. Roush.

117658
I Am Chief

Farrowed Apr. 5 1904.
Litter, 10; 1 boar and 3 sows raised.
Bred by W. H. Roush, Grand Island, Neb.
Sold to Quest Bros., Boelus, Neb.

Ambition 31949 .....
G. VanPatten.

Paul F. 16403.
F. F. Failor.

Excelsior 45940.
G. VanPatten.

Roush's Model III 29490 .....
D. S. Roush.

Roush's Choice 5439.
D. S. Roush.

Lulu 8612.
W. H. Taylor & Son.

117660
Woodland

Farrowed Mar. 1 1905.
Litter, 9; 3 boars and 4 sows raised.
Bred by S. P. Freed, Ames, Ia.
Sold to Wm. Roberts & Son, Paton, Ia.

Manley Orion 30925 ..
Manley & Co.

Orion 5293.
N. P. Clark.

Zoe V 15558.
Wm. Roberts & Son.

Iowa Girl 83518 .....
S. P. Freed.

Iowa Thomas 9221a.
Stribling & Son.

Beauty B. 38508.
S. P. Freed.

117662
Budilla R.

Farrowed Mar. 13 1905
Litter, 10; 6 boars and 2 sows raised.
Bred by A. T. Sundell, Paton, Ia.
Sold to Wm. Roberts & Son, Paton, Ia.

King West 26163 .....
O. S. West.

King Perfection 16235.
O. S. West.

Lovely Lady 38528.
O. S. West

Budilla V. 96350 .....
A. T. Sundell.

Lord Roberts 17329
Wm. Roberts & Son.

Budilla 22462.
Wm. Roberts & Son.

117664
Willow Dale 1st

Farrowed Sept. 17 1904
Litter, 7; 3 boars and 4 sows raised.
Bred by F. E. Garrett, Lohrville, Ia.
Sold to Guy Paugborn, Scranton, Ia.

Orion S. II 19515 ....
S. E. McCullough.

Orion 5293.
N. P. Clark.

Graceful 5274.
S. E. McCullough.

First Choice 81038 ...
F. E. Garrett.

Choice Goods 15551.
N. F. Drake.

Iowa Choice 52540.
B. A. Samuelson.

117666
Lady Paragon

Farrowed Mar. 11 1905.
Litter, 6; 1 boar and 5 sows raised.
Bred by B. A. Samuelson, Kiron, Ia.
Sold to F. E. Garrett, Lohrville, Ia.
Resold to Gug Paughborn, Scranton, Ia.

Paragon Chief 33115... Gavin Crosbie.
Duroc Paragon 29181. O. S. West.
Frolic 52180. H. F. Hoffman.
Pride Lady 89118..... B. A. Samuelson.
Prince Hero 15441. H. F. Hoffman.
Beauty Pride 59314. B. A. Samuelson.

117668
Miss Hockett

Farrowed May 10 1905.
Litter, 11; 5 boars and 4 sows raised.
Bred by G. W. Hockett, Manning, Ia.
Sold to Guy Paugborn, Scranton, Ia.

Rural 6971a ..... G. W. Stoner.
Rossville Prince 5481a. Thos. Bennett.
Flora McGregor 14656 G. W. Stoner.
Chloro 43144 ..... G. W. Seckman.
Ibsen 10963. E. B. Watson.
Eda Hockett 17200. M. E. Edwards.

117670
Fly No. 2

Farrowed Apr. 19 1904
Litter, 11; 6 boars and 4 sows raised.
Bred by R. B. Lacy, Gillett Grove Ia.
Sold to G. W. Mills, Greenville, Ia.

Simple Simon 22335.. Fred Gerke.
John Henry 22333. B A. Shafer.
Katydid 55202. F. H. Ashburn.
Fly 48246 ..... R. B. Lacy.
The Lad For Me 16675 Wm. Roberts & Son.
Grace M. 39724. N. L. Miller & Son.

117672 Fly No. 3 Same. Sold to G. W. Mills, Greenville, Ia.

117674 Fly No. 4 Same. Sold to same.

117676
Mary Ann

Farrowed Mar. 19 1905.
Litter, 10; 1 boar and 2 sows raised.
Bred by Sol. Frank, Sioux City, Ia.
Sold to L. G. Shoemaker Bronson, Ia.

Regulus 34719 ..... Jas. Williams.
William's Prince 25643 Jas. Williams.
May Bell 47782. W. J. Wendt.
Queen of Queens 95196..... H. F. Hoffman.
Pericles 4499. Wm. Roberts & Son.
Capadura 44866. H. F. Hoffman.

117678 Rita Same. Sold to same.

117680
Nadine

Farrowed Mar. 31 1905.
Litter, 9; 1 boar and 7 sows raised.
Bred by Sol Frank, Sioux City, Ia.
Sold to L. G. Shoemaker, Bronson, Ia.

Goodwin Star 35443 .. Sol. Frank.
Sioux City Lad 21875. A. B. Wingerd.
Queen Lill 58170. H. F. Hoffman.
Sparteka 95200 ..... Sol. Frank.
Long Chap 25331. F. J. Clouss.
Hawkeye ass 35010. H. F. Hoffman.

117682 Vida Same. Sold to same.

117684
Pearl

Farrowed Apr. 5 1905.
Litter, 8; 2 boars and 2 sows raised.
Bred by Sol Frank. Sioux City, Ia.
Sold to L. G. Shoemaker, Bronson, Ia.

- Buster Brown 32571.. John Wilkin.
  - Royal American 23749. Edmonds, Shade & Co.
  - Red Rose II 23600. John Wilkin.
- Paullina 95208 ..... Sol Frank.
  - Sioux City Lad 21875. A. B. Wingerd.
  - Dora F. 52992. F. J. Clouss.

117686 Susie Same. Sold to same.

117688
Polly

Farrowed May 12 1905
Litter, 9; 3 boars and 4 sows raised.
Bred by Sol Frank, Sioux City, Ia.
Sold to L. G. Shoemaker, Bronson, Ia.

- Foxy Miller 35437 ... O. S. West.
  - Crimson Wonder 26355. H. L. Cantine.
  - Queen West II 77784. O. S. West.
- Catura Jane 95204.... Sol. Frank
  - Siopx City Lad 21875. A. B. Wingerd.
  - Queen Lill 58170. H. F. Hoffman.

117690 Ruth Same. Sold to same.

117692
Emma Lou

Farrowed Mar. 28 1905.
Litter, 12; 3 boars and 4 sows raised.
Bred by Sol Frank, Sioux City, Ia.
Sold to S G. Shoemaker, Bronson, Ia.

- Buster Brown 32571.. John Wilkin.
  - Royal American 23749. Edmonds, Shade & Co.
  - Red Rose II 23600. John Wilkin.
- Chattie Rivers 95198 . Sol. Frank.
  - Long Chap 25331. F. J. Clouss.
  - Hawkeye Lass 35010. H. F. Hoffman.

117694
Euola

Farrowed Mar. 10 1905
Litter, 6; 2 boars and 3 sows raised.
Bred by Sol. Frank, Sioux City, Ia.
Sold to S G. Shoemaker, Bronson, Ia.

- Chas. Blythe 33299 ... Sol. Frank.
  - Long Chap 25331. F. J. Clouss.
  - Hawkeye Lass 35010. H. F. Hoffman.
- Octave Thauat II 95206 Sol Frank.
  - Sioux City Lad 21875. A. B. Wingerd.
  - Octave Thauat 58168. H. F. Hoffman.

117696
Ita

Farrowed Mar. 15 1905
Litter, 9; 3 boars and 5 sows raised.
Bred by Sol Frank. Sioux City, Ia.
Sold to S G. Shoemaker, Bronson, Ia.

- Brighton Wonder 34725 ..... H. L. Cantine.
  - Tolstoy 12533. H. F. Hoffman.
  - Ohio Anna 8th 24200. Wm. Roberts & Son.
- Queen of Walnut 95194 H. F. Hoffman.
  - Red Prince 20089. Bassett & Babcock.
  - Paulette 30738 H. F. Hoffman.

117698
Cleo

Farrowed Mar. 12 1905.
Litter, 16; 9 boars and 4 sows raised.
Bred by Sol Frank, Sioux City, Ia.
Sold to S. G. Shoemaker, Bronson, Ia.

Buster Brown 32571... John Wilkin.
- Royal American 23749. Edmonds, Shade & Co.
- Red Rose II 23600. John Wilkin.

Octave Thauat 58168.. H. F. Hoffman.
- Leo Tolstoy 16037. H. F. Hoffman.
- Faylee IV 30732. H. F. Hoffman.

117700
Nellie Bly

Farrowed Mar. 11 1905.
Litter, 10; 2 boars and 4 sows raised.
Bred by Hanks & Bishop, New London, Ia.
Sold to F. H. Glancy, Montrose, Ia.

Farmer Boy 29005 ... O. E. Osborn.
- Indicator 20465. Manley & Co.
- Osborn Pride 71364. O. E. Osborn.

Beauty Bishop 53462.. L. Bishop.
- Thomas W. 13833. Welch Bros.
- Louie's Best 36590. L. Bishop.

117702 Dolly Bly Same. Sold to Wm. Philip, Montrose, Ia.

117704
Iowa Sunshine

Farrowed Mar. 28 1905
Litter, 12; 2 boars and 4 sows raised.
Bred by Hanks & Bishop, New London, Ia.
Sold to Wm. Phillips, Montrose, Ia.

Farmer Boy 29005 ... (See above.)

Selma 108588 ..... Hanks & Bishop.
- David N. 20441. Husman & Harmon.
- Miss Hanks 53692. P. J. Hanks.

117706 Iowa Sunlight Same. Sold to F. H. Glancy, Montrose, Ia.

117708
Queen Iowa

Farrowed May 28 1905.
Litter, 14; 4 boars and 5 sows raised.
Bred by Hanks & Bishop, New London, Ia.
Sold to F. H. Glancy, Montrose, Ia.

Top Notcher Again 29205 ..... R. C. Watt.
- Top Notcher 8803a. S. E. Morton & Co.
- Cedar Vale Queen 20266. R. C. Watt.

Lady Hanks 41474 ... P. J. Hanks.
- Crimson King 13041. J. W. Greenfield.
- Welch's Pride 31104. Welch Bros.

117710
Miss Bishop

Farrowed Mar. 6 1905.
Litter, 13; 3 boars and 5 sows raised.
Bred by Hanks & Bishop, New London, Ia.
Sold to F. H. Glancy, Montrose, Ia.

Farmer Boy 29005 ... O. E. Osborn.
- Indicator 20465. Manley & Co.
- Osborn Pride 71364. O. E. Osborn.

Miss Hanks 53692 .... P. J. Hanks.
- Crimson King 13041. J. W. Greenfield.
- Welch's Pride 31104. Welch Bros.

117712

Miss London

Farrowed Mar. 13 1905.
Litter, 11; 3 boars and 5 sows raised.
Bred by Hanks & Bishop, New London Ia.
Sold to F. H. Glancy, Montrose, Ia.

Top Notcher Again 29205 ..... R. C. Watt.
- Top Notcher 8803a. S. E. Morton & Co.
- Cedar Vale Queen 20266 20266. R. C. Watt.

Beauty B. 98386 ..... J. W. Greenfield & Son.
- Teddy R. 14257. H. S. Allen.
- Beauty 28098. J. W. Greenfield & Son.

117714

Bettie

Farrowed Mar. 17 1905.
Litter, 13; 4 boars and 5 sows raised.
Bred by G. M. Woodruff, Kincaid, Kan.
Sold to J. Rudisill, Kincaid, Kan.

Disturber 33207 ..... C. H. Clark.
- Cloverdale 25101. Clark & Clark.
- Maid of Colony 24006a M. M. Elmendorf.

Net 76110 ..... G. M. Woodruff.
- Liberty King 14877. D. Nauman & Son.
- Princess 58572. W. J. Henderson.

117716

Daisy E.

Farrowed Mar. 28 1905.
Litter 11; 3 boars and 4 sows raised.
Bred by F. E. Bigler, Amsterdam, Ia.
Sold to W. S. Ervin, Lawton, Okla.

Copper King 38545 ... F. E. Bigler.
- Hero B. 18769. McFarland Bros.
- Gertrude B. 62048. F. E. Bigler.

Vernal 68950 ..... H. C. Lyons.
- Gold Coin Jr. 14467. Ira VanAusdal.
- Lady Griggs 34260. L. L. Griggs.

117718

Missouri

Farrowed Mar. 20 1903.
Litter, 15; 4 boars and 6 sows raised.
Bred by Tom Frazier, Morgan, Tex.
Sold to A. Abbott, Moody Tex.
Resold to Geo. Swaim, Moody, Tex.

Thornton 15157 ..... S. Y. Thornton.
- Mo. Prince 8477. D. W. Brown.
- Queen Ann 20502. S. Y. Thornton.

Tanta 15020 ..... G. W. Seckman.
- Woodburn's Perfection 2123. Calla Harmon.
- Hatty Gold Dust 2218. A. Ingram

117720

Goldia

Farrowed Mar. 27 1905.
Litter, 9; 1 boar and 8 sows raised.
Bred by Johnson Workman, Golt, Kan.
Sold to C. E. Vaught, Little River, Kan.

Red King 24675 ..... Lees Bros.
- Tommy Tucker 18349. D. L. F. Zumbro.
- Gertrude 59684. J. Nusser.

Emma C. 41498 ..... F. F. Zeigler.
- Quality 11965. N. B. Sawyer.
- Eden Daisy 2nd 28134. D. Trott.

117722

Ruth

Farrowed Apr. 19 1904.
Litter, 8; 4 boars and 3 sows raised.
Bred by J. W. Shoemaker Narka, Kan.
Sold to Z. Ireland, Chester, Neb.

Abilene Chief 18431... J. F. Chandler.
- Roycroft Prince 12413. West & Salisbury.
- Virginia II 31242. J. F. Chandler.

Dolly 76758 ..... J. C. Day.
- Yukon Chief 5045. A. P. McMillan.
- Sally Day 43466. J. C. Day.

117724

Big Nellie 2nd

Farrowed Apr. 17 1904.
Litter, 10; 2 boars and 3 sows raised.
Bred by C. W. & Wm. Reed, Rose Hill, Ia.
Sold to J. W. Troy & Bros., Rose Hill, Ia.

- Reed's Model 23889 ...
  - Morton's Model 7539. S. E. Morton & Co.
  - Burketta 28522. W. S. Burkhart.
- Big Nellie 26352 .....
  - Colonel B. 7001a. N. P. Clark.
  - Palmer's Beauty 20068. West & Salisbury.

117726

Daisy R.

Farrowed Sept. 9 1905.
Litter, 10; 4 boars and 4 sows raised.
Bred by A. D. Russell. Mulvane, Kan.
Sold to R. F. Plummer, Wellington, Kan.

- Joe Dandy 35533 ....
  - Jack B. 18537. A. D. Russell.
  - Saidy J. 69420. A. D. Russell.
- Miss Hastings 69418..
  - King Wichita 14869. Stewart Bros.
  - Ideal 33664. J M. Clark.

117728

II Ruby

Farrowed Mar. 30 1905.
Litter, 6; 3 boars and 1 sow raised.
Bred by McFarland Bros., Sedalia, Mo.

- Oom Paul II 17679 ...
  - Oom Paul 7545. F. F. Failor.
  - Hallena II 25078. Geo. W. Trone & Son.
- Ruby Wonder 30044...
  - Longfellow Jr. 8545a. Ira Jackson.
  - Bessie Wonder VI 21956a. O. Walter & Co.

117730

II Dotie

Farrowed Nov. 22 1904.
Litter, 16; 2 boars and 5 sows raised.
Bred by McFarland Bros., Sedalia Mo.

- Oom Paul II 17679 .. (See above.)
- Dotie 37472 .....
  - High Roller 8541a. C. C. Brawley & Co.
  - Texas Queen 20278a. Z. H. Mullins.

117732

Miss Hallena

Farrowed Mar. 28 1905
Litter, 11; 2 boars and 5 sows raised.
Bred by McFarland Bros., Sedalia, Mo.

- II Climax 23361 .....
  - Climax D. 14431. C. R. Doty.
  - Windsor 22120. Thos. Bennett.
- Hallena II 25078 .....
  - Gold Finch 7549. F. F. Failor.
  - Moonshine 8846. Geo. W. Trone & Son.

117734 Miss Climax Same.

117736
Oma

Farrowed Apr. 18 1905.
Litter, 10; 6 boars and 3 sows raised.
Bred by McFarland Bros., Sedalia, Mo.
Sold to J. M. Chapman, Belton Mo.

Oom Paul II 17679 ...
McFarland Bros.
- Oom Paul 7545. F. F. Failor.
- Hallena II 25078. Geo. W. Trone & Son.

Ora Wonder 49670 ...
McFarland Bros.
- Ingomar 7897. D. A. Shafer.
- Bessie Wonder VI 21956a. O. Walters & Bros.

117738
Fashion's Fancy

Farrowed May 1 1905.
Litter, 12; 4 boars and 7 sows raised.
Bred by Adam H. Sing Joliet, Ill.
Sold to Fred Schweizer Elwood, Ill.
Resold to John Schrotb erger & Sons, Gardner, Ill.

Fashion Boy 33029 ...
Albert Benedict.
- Stoner's Improver 22641. J. D. Nidlinger.
- Daisy Muller 37548. F. M. Stoner & Son.

Kitty B. 97122 .....
Fred Schweizer.
- My Michigan 17409. J. C. Barney.
- Springdale Nellie 27392. C. M. Hartsock.

117740
Binnie K.

Farrowed Apr. 4 1904.
Litter, 11; 5 boars and 5 sows raised.
Bred by John Schrotberger & Sons, Gardner, Ill.

Ruby's King 26753 ...
Sayler Bros.
- King Reme 9379 S. E. Morton & Co.
- Ruby S. 27854. Sayler Bros.

Binnie D. 75282 .....
E. H. Deal.
- My Michigan 17409. J. C. Barney.
- Lady Dwight 44582. E. H. Deal.

117742
Steele's Pride

Farrowed Mar. 10 1905
Litter, 10; 4 boars and 5 sows raised.
Bred by Arch Brown & Sons, Waterloo, Neb.
Sold to R. R. Steele, Wolbach, Neb.

Echo King 18415 ....
J. D. Nidlinger.
- Sensation 7393a. L. L. Moorman & Co.
- Daisy Belle 20466a. D. W. Brown.

Miss Sue 61340 .....
G. VanPatten.
- Surprise 11879. Ira VanAusdal.
- No. 28 25528. Geo. Briggs & Son.

117744
Josie II

Farrowed May 15 1905.
Litter, 13; 4 boars and 5 sows raised.
Bred by R. Richards Bros., Sturgeon, Mo.
Sold to B. C. Bailey Sandalia, Mo.

Boone Chief 25573 ...
C. B. Fagin.
- Advance 10697 D. W. Brown.
- Ina 41554. C. B. Fagin.

Mary E. 42616 .....
S. G. Richards.
- Mo. Chief II 18091. S. G. Richards.
- Red Rock 42608. J. E. Blakemore.

117746
Eglantine Rose

Farrowed May 20 1905.
Litter, 9; 4 boars and 5 sows raised.
Bred by Wm. Powell, Clark, Mo.
Sold to Richards Bros., Sturgeon, Mo.
Resold to B. C. Bailey, Vandalia, Mo.

Eglantine Wonder 44665 ..... Wm. Powell.
- Mo. Wonder 2nd 24027. McFarland Bros.
- Ethel G. 42612. Geo. Gulick.

Pericles Rose 109698 . Thomas Lyons.
- Mo. Chief II 18091. S. G. Richards.
- The Lioness 24586. J. E. Blakemore.

117748
Loney May

Farrowed Mar. 15 1903.
Litter 11; 5 boars and 5 sows raised.
Bred by Richards Bros., Sturgeon, Mo.
Sold to E. B. Leach, Centralia, Mo.

Dictator II 18089 .... S. G. Richards.
- Dictator 7275. O'Brien Bros.
- Tony Ross 21720. S. G. Richards.

Mattie E. 42618 ..... S. G. Richards.
- Mo. Chief II 18091. S. G. Richards.
- Red Rock 42608. J. E. Blakemore.

117750
Leoma May

Farrowed Mar 20, 1905
Litter, 10; 3 boars and 7 sows raised.
Bred by Wm. Powell, Clark, Mo.
Sold to Richards Bros., Sturgeon, Mo.

Mo. Chief II 18091 ... S. G. Richards.
- Mo. Chief 7321. H. C. Lyons.
- Fannie Fern 3196. S. G. Richards.

Eglantine Belle 109700 Wm. Powell.
- Dictator 2nd 18089. S. G. Richards.
- Mary E. 42616. S. G. Richards.

117752
Lulu

Farrowed Oct. 22 1904
Litter, 8; 5 boars and 2 sows raised.
Bred by L. A. Barber, Edmond, Okla. Ter.
Sold to W. L. Sitlington, Edmond, Okla

Golden Chief 26305 .. McFarland Bros.
- Oom Paul II 17679. McFarland Bros.
- Nelly Wonder 30032. O. Walter Bros.

Miss Laughrey 63406.. J. N. Laughrey.
- Grand King 13301. Ike Summers.
- Reed's Choice 14428. Wm. Reed.

117754 Rosa — Same. Sold to same.

117756
Bess

Farrowed Aug. 25 1904
Litter, 9; 3 boars and 4 sows raised.
Bred by L. A. Barber, Edmond, Okla.
Sold to T. J. Meeker, Okla.

Red Dick 16053..... Ellis Melton.
- Trone's Hero's Model 6151. J. C. Woodburn.
- Pearl 13468. Alex. Stevenson.

Crimson 51148 ..... G. J. Doxie.
- Red Watkins 11765a. Warren Watkins.
- Rosa B 27232a. Wm. Finch & Son.

117758

Meeker's Choice

Farrowed July 3, 1904
Litter, 12; 8 sows raised.
Bred by L. A. Barber. Edmond, Okla.
Sold to T. J. Meeker, Edmond, Okla.

Red Dick 16053.....
(See above.)

Cherry T 51146.....
G. D. Doxie.

- Red Watkins 11765
  Warren Watkins.
- Rosa B 27232a
  Wm. M. Finch & Son.

117760

Hallena

Farrowed June 15 1904
Litter, 9; 4 boars and 4 sows raised.
Bred by L. A. Barber. Edmond, Okla.
Sold to T. J. Meeker. Edmond, Okla.

Golden Chief 26305....
McFarland Bros.

- Oom Paul II 17679
  McFarland Bros.
- Nelly Wonder 30038
  O. Walter Bros.

Rose Bud 83136 .....
L. A. Barber.

- Red Dick 16053
  Ellis Melton.
- Crimson 51148
  G. D. Doxie.

117762

Cherry

Farrowed Aug 25, 1904
Litter, 9; 3 boars and 4 sows raised.
Bred by L. A. Barber, Edmond, Okla.
Sold to T. J. Meeker. Edmond, Okla.

Red Dick 16053.....
Ellis Melton.

- Trone's Hero's Model 6151
  J. C. Woodburn.
- Pearl 13468
  Alex. Stevenson.

Crimson 51148.....
G. D. Doxie.

- Red Watkins 11765a
  Warren Watkins.
- Rosa B 27232
  Wm. M. Finch & Son.

117764

Cherry II

Farrowed June 16 1905
Litter, 10; 5 boars and 5 sows raised.
Bred by J. M. Reed. Wellington, Kan.
Sold to Fred Staton. Mayfield, Kan.

Correct Choice 32119..
A. D. Russell.

- Red Jacket 13861
  E. L. Young.
- Hatty M 34184
  J. C. Woodburn.

Cherry Queen 84184...
J. M. Reed.

- Shakespeare Jr. 6993
  A. F. Russell.
- Kansas Queen 18672
  J. C. Woodburn.

117766

Emma Hunt

Farrowed Feb 28, 1903
Litter, 9.
Bred by L. M. Strader, Parnell, Mo.
Sold to Alfred Hunt. Ravenwood, Mo.

Challenger 25073.....
O. S. West.

- Duroc Challenger 11163
  C. W. & Wm. Reed.
- Birdie West 35122
  O. S. West.

Grace's Pride 60504...
L. M. Strader.

- Washington's Model 16579
  J. C. Woodburn.
- Grace Harmon 6492
  Calla Harmon.

117768

Bess M. II

Farrowed Aug 6, 1903
Litter, 8; 3 boars and 5 sows raised.
Bred by J. W. Getz, Freeport, Kan

Dude 19565.....
J. G. Mitchell.

- Prince Henry 15987
  M. H. Alberty.
- Turtle 31634
  C. H. Mitchell.

Bess M 47384.....
D. P. Dayton.

- Dandy 15985
  Will Banks.
- Josie D 38206
  Will Banks.

117770
Gold Dust

Farrowed Apr 8, 1904
Litter, 7; 2 boars and 3 sows raised.
Bred by D. W. Grady, Alden, Kan.
Sold to J. A. Reimer, Lyons, Kan.

Joe 26099..... (Ohio Chief 14387, R. C. Watt. / Lassy Belle 46560, Peter Blocher.)
Peter Blocher.

Cherry Belle 78056.... (Chunk 12913, Newton Bros. / Nancy 30502, D. Trott.)
John Nusser.

117772
Lady Grace

Farrowed Mar 15, 1904
Litter, 10; 5 boars and 5 sows raised.
Bred by J. W. Reid, Portis Kan.
Sold to Joe McCue, Stockton, Kan.
Resold to J. F. Davey, Stockton, Kan.

Ionia Chief 23767..... (Luther Chief Jr. 14183, Wm. Fraker. / Iowa Girl 45034, O. S. West.)
O. S. West.

Princess Lady 60148... (Neb. Prince Eric II 13619, W. W. Howgate / Sunnshine Beauty 32002, J. W. Reed.)
J. W. Reed.

117774
Lucy

Farrowed Apr. 1, 1904
Litter, 5; 1 boar and 3 sows raised.
Bred by J. W. Reid, Portis Kan.
Sold to Joe McCue, Stockton, Kan.
Resold to R. B. Davey, Stockton, Kan.
Resold to John Russ, Stockton, Kan.

Ionia Chief 23767.....
(See above.)

Daisy 2nd 60148..... (Nebr. Dude 16437, W. A. May. / Red Daisy 39262, J. W. Re'd.)
J. W. Reed.

117776
Nellie Maid

Farrowed Mar 23, 1905
Litter, 11.
Bred by S. S. Stolt, Kiron, Ia.
Sold to W. O. Crook, Kiron, Ia.

Iowa A. C. Lad 25169.. (Tolstoy 12533, H. F. Hoffman. / Ames Princess 50620, H. L. Cantine.)
Vineyard Stock Farm.

Vineyard Bell 101400.. (Oscar Stolt 12823, B. A. Samuelson. / Mady S 33158, B. A. Samuelson.)
S. S. Stolt.

117778
Variety Glen 2nd

Farrowed Apr 22, 1905
Litter, 8; 5 boars and 3 sows raised.
Bred by S. O. Mason, Redwood Minn
Sold to Geo. Bosworth, Paynesville, Minn.

Glen Orion 24191..... (Oscar 13895, Isaac Johnson. / Cogswell 2nd 49684, L. H. White.)
L. H. White.

Notcher Wonder Glen 30114a ..... (Variety Chief 9861a, S. E. Morton & Co. / Watt's Fancy II 25796, R. C. Watt.)
R. C. Watt.

117780
Hattie Orion Glen

Glen Orion 24191.....
(See above.)

Farrowed Apr 16, 1905
Litter, 8; 2 boars and 6 sows raised.
Bred by S. O. Mason, Redwood Minn
Sold to Geo. Bosworth, Paynesville, Minn.

Dakota Glen 86812....
S. O. Mason.

- General Cogswell 10627 — D. Nauman.
- Cogswell Girl 24956 — D. Nauman.

117782
Bessie L.

Iowa King 15167.....
Thos. Bennett.

- Gibraltar 7625a — Thos. Bennett.
- Spitless II 19710a — Thos. Bennett.

Farrowed May 1, 1904
Litter, 9; 3 boars and 3 sows raised.
Bred by T. J. Coglon, Exira, Ia.
Sold to James Law. Audubon, Ia.

Pessie G 58988.....
T. J. Coglon.

- Billy R 11691 — Wm. Brunnell.
- Juno 1 M 54074 — Frank Kean.

117784
Audubon Lilly

Iowa King 15167.....
(See above.)

Farrowed Apr 16, 1904
Litter, 8; 3 boars and 4 sows raised.
Bred by T. J. Coglon, Exira, Ia.
Sold to James Law. Audubon, Ia.

Exira Belle 58984.....
T. J. Coglon.

- Billy R 11691 — Wm. Brunnell.
- Juno 1 M 54074 — Frank Kean.

117786 Crescent Belle

Same. Sold to same.

117788
Exira Lass

Iowa King 15167.....
(See above.)

Farrowed Apr 16, 1904
Litter, 8; 3 boars and 4 sows raised.
Bred by T. J. Coglon, Exira, Ia.
Sold to James Law. Adubonn, Ia

Exira Belle 58984.....
T. J. Coglon.

- Billy R 11691 — Wm. Brunnell.
- Juno 1 M 54074 — Frank Kean.

117790 Audubon Belle

Same Sold to same.

117792
Royal Girl

Iowa King 15167.....
(See above.)

Farrowed Apr 25, 1904
Litter, 10; 4 boars and 5 sows raised.
Bred by T. J. Coglon, Exira, Ia.
Sold to James Law. Adubonn, Ia.

Audubon Queen 58990..
T. J. Coglon.

- Billy R 11691 — Wm. Brunnell.
- Juno M 54074 — Frank Kean.

117794
Bessie B.

Farrowed Jan 24, 1903
Bred by L. E. Weir & Co., Lebanon, Neb.
Sold to C. E. Babcock, Hendley, Neb.

Byron's Model 13543..
Geo. B. Wray.

Byron G 13541
A. D. McClothlen.

Georgie B 31650
A. D. McClothlen.

Weir's Model 37380 ...
L. E. Weir & Co.

Lyndon Ladd 6269
M. R. Higgins.

Lady Alice 30096
L. E. Weir & Co.

117796 Hattie B Same. Sold to same.

117798
Best Lady

Farrowed Mar 22, 1905
Litter, 10; 4 boars and 5 sows raised.
Bred by Ira Jordan, Palestine, Ill.
Sold to B. G. Holmes, Robinson, Ill.

O. K. Model 32483....
S. E. Morton & Co.

Morton's Model 7539a
S. E. Morton & Co.

Queen of King 74094
S. E. Morton & Co.

Edith Best 91922.....
Ira R. Jordan.

Sensation Chief 18403
D. W. Brown.

Edith W 24696
P. W. Barnes.

117800
Miss Dee

Farrowed Mar 13, 1905
Bred by T. W. Stoner & Son, Henry, Ill.
Litter, 12; 3 boars and 6 sows raised.
Sold to Ira R. Jordan, Palestine Ill.
Resold to B. G. Holmes, Robinson, Ill.

Cock Robin 12845a....
R. C. Watt.

Top Notcher 8803
S. E. Morton & Co.

Queen W II 24268
R. C. Watt.

Bonnie Bee 91876.....
T. W. Stoner & Son.

Stoner's Improver 22641
J. D. Nidlinger.

Bonnie Doon 24250a
O. Walter & Son.

117802
Roanoke Belle

Farrowed Mar 3, 1905
Litter, 12; 3 boars and 4 sows raised.
Bred by W. A. Staples, Glidden, Ia.
Sold to W. P. Mussey, Chicago, Ill.

Glidden Hero 31625...
G. Van Patten.

Paul F 16403
F. F. Failor.

Lady Jane 30396
G. Van Patten.

Roberta 78456.....
W. A. Staples.

Leo 13593
Wm. Roberts & Son.

Golden Rose 24116
John Wilkin.

117804
Lady Advance

Farrowed Mar 17, 1905
Litter, 10; 3 boars and 4 sows raised.
Bred by H. C. Sheldon, Shannon City, Ia.
Sold to Nash & Kimmons, Pickering, Mo
Resold to J. W. Carnagey, Warrensburg, Mo.

Proud Advance 23549..
Johnson Bros.

Advance 11309
J. M. Morrison

Lucy D II 18106
Geo. Duffus

Mysterious 82764... ..
J. W. Greenfield.

Master II 21819
J. C. Reil.

Miss Woodburn 56716
J. C. Woodburn.

117806
Forest Rose

Farrowed Oct 4, 1904
Litter, 10; 5 boars and 5 sows raised.
Bred by J. W. Carnegey, Warrensburg, Mo.

Corn Cracker No. 2 30615 .....
O. B. Kimmons.

Corn Cracker 14205
W. H. Taylor.

Grace Woodburn 10396
J. C. Woodburn.

Warrensburg Beauty 75910 .....
T. G. Nash.

Washington 21585
T. G. Nash.

New Star 15442
J. F. Van Buren.

117808
Primrose

Farrowed Mar 19, 1905
Litter, 9; 7 boars and 2 sows raised.
Bred by Nash & Kimmons, Pickering, Mo.
Sold to J. W. Carnegey, Warrensburg, Mo.

Prince Lad 29545.....
Wm. Roberts & Son.

Broad Back Jr. 13451
Wm. Roberts & Son.

Gazella 22466
Wm. Roberts & Son.

Primrose II 36478....
T. G. Nash.

Dockery 6141
A. F. Russell.

Primrose 15594
A. F. Russell.

117810
Walkaway

Farrowed Mar 14, 1903
Litter, 11; 6 boars and 4 sows raised.
Bred by Nash & Kimmons, Pickering, Mo.
Sold to J. W. Carnegey, Warrensburg, Mo.

Long Model 33699....
A. H. Kemp.

H Climax 23361
McFarland Bros.

Verda Modle 65250
McFarland Bros.

Vick's Model II 83084..
O. B. Kimmons.

Corn Cracker 14205
W. H. Taylor.

Vick's Model 18684
T. G. Nash.

117812
Prolific Lady

Farrowed Mar 20, 1904
Litter, 14; 2 boars and 6 sows raised.
Bred by W. E. Franklin, Sabetha, Kan.
Sold to Jacob Zug, Sabetha, Kan.
Resold to John Zug, Sabetha, Kan.

Ben Butler B 28963...
J. B. Davis.

Ben Butler T 17741
G. E. Butler.

Eclipse 5 0918.
J. B. Davis.

Prolific 50930.....
W. E. Franklin.

Republic Chief 19273
W. H. Ward.

Ruth A 50518
W. E. Franklin.

117814 Lady Butler Sams. Sold and resold to same.

117816 Prolific II Sams. Sold and resold to same.

117818
Lady Chief

Farrowed May 3, 1904
Litter, 9; 3 boars and 4 sows raised.
Bred by W. E. Franklin, Sabetha, Kan.
Sold to J. Zug, Sabetha, Kan.
Resold to Thomas Lord, Sabetha, Kan.

Topeka Chief 23385...
F. L. McClelland.

Josephus 19125
Peter Blocher.

Red Rose U 46254
A. G. Dorr.

Miss Prue 50924.....
W. E. Franklin.

Republic Chief 19273
W. H. Ward.

Ester B 50516
W. E. Franklin.

117820 Graceful B.

Farrowed Apr 6, 1904
Litter, 11; 3 boars and 2 sows raised.
Bred by J. F. Chandler Frankford, Kan.
Sold to Phil J. Billan, Hesston, Kan.

- Chief Perfection 20609 — G. Van Patten.
  - Van's Perfection 11571 — G. Van Patten.
  - Trixy 16116 — G. Van Patten.
- Duroc Lady 87652..... — J. F. Chandler.
  - Hercules 15389 — H. B. Kenley.
  - Jerusha 37538 — J. F. Chandler.

117822 Rose Same. Sold to same.

117824 Sis Wonder

Farrowed Apr 19, 1904
Litter, 8; 4 boars and 4 sows raised.
Bred by H. F. Hartman, Marshfield, Mo.

- Ozark Wonder 11805.. — Orrie Walter.
  - Longfellow Jr. 8545a — Orrie Walter.
  - Bessie Wonder VI 21956a — O. Walter & Co.
- Marshfield Queen 34088 — J. D. Stevenson.
  - Rollicker 9201 — J. D. Stevenson.
  - Carnation 23800 — J. D. Stevenson.

117826 Milton Belle

Farrowed Oct. 2, 1904
Litter, 15; 5 boars and 6 sows raised.
Bred by A. A. Williams, Niles, Mich.
Sold to Elmer Parcker, Old Fort, O.

- Judge Lanawee 8523 .. — L. R. Kuney.
  - Referee L 7035 — W. M. Fincle & Son.
  - Eva K 15792 — L. R. Kuney.
- Mattie I. 20330..... — H. J. Howser.
  - Walter's Onward 4127 — H. E. Browning.
  - Brandy Lody 10722 — M. R. Higgins.

117828 Madame Carnot

Farrowed Apr 3, 1904
Litter, 11; 3 boars and 5 sows raised.
Bred by A. A. Johnson, Kanawah, Ia.
Sold to F. C. Paine, Kanawah, Ia.

- Judas 27557..... — Wm. Nelson.
  - Thomas 13743 — O. N. Woody.
  - Lily 32936 — M. T. & J. A. Love.
- Verda A. 67194..... — Wm. Nelson.
  - Gold Dust G 12607 — F. H. Herring.
  - Caroline L 25054 — M. T. & J. A. Love.

117830 Crimson Pride Same. Sold to same.

117832 Ruby's Hillside Queen

Farrowed Sep 6, 1905
Litter, 11; 4 boars and 5 sows raised.
Bred by C. G. Ditmars & Co., Turney, Mo.
Sold to Chas. C. Gesick, Foss, Okla.

- Kind Jim 38015..... — A. F. Russell.
  - Empire Prince 24367 — E. E. Henderson.
  - Mab 24360 — A. F. Russell.
- Ruby Queen 66172.... — C. B. Fagin.
  - Advance II 16159 — C. B. Fagin.
  - Peerless Queen 30484 — Bowman & Fitch.

117834
Hillside Choice

Farrowed Sep 9, 1905
Litter, 15; 4 boars and 6 sows raised.
Bred by C. G. Ditmars & Co., Turney, Mo.
Sold to Chas. C. Gesick, Foss, Okla.

Kind Jim 38015.....
(See above.)

Red Daisy 69278.....
C. G. Ditmars & Co.

Jumbo Jim 15423
J. C. Gallitin.

Lady Crocket 54408
W. H. Miller.

117836
Hillside Pride

Farrowed July 19, 1905
Litter, 13; 2 boars and 3 sows raised.
Bred by C. G. Ditmars & Co., Turney, Mo.
Sold to Chas. C. Gesick, Foss, Okla.

Kind Jim 38015.....
(See above.)

Wrinkle 69394.....
C. B. Fagin.

Masterpiece 13141
S. R. Murphy.

Old True 69274
C. B. Fagin.

117838 Hillside Glory Same. Sold to same.

117840 Miss Oklahoma College

Farrowed Sep 18, 1905
Litter, 14; 2 boars and 8 sows raised.
Bred by A. & M. College, Stillwater, Okla.
Sold to S. B. Hardy, Stillwater, Okla.

Oklahoma Chief 33589..
Harry Sneed.

College Princess 72326..
A. & M. College.

Bernard S 15997
Harry Sneed.

Jennie S 18668
Harry Sneed.

Red Chief 27947
C. W. Sutherland.

Lady Princess 72322
A. & M. College.

117842 Young College Princess Same. Sold to same.

117844 College Queen Same. Sold to same.

117846
Adia

Farrowed May 15, 1905
Litter, 10; 6 boars and 4 sows raised.
Bred by C. E. Wallace, Tennessee, Ill.
Sold to J. H. Flinn, Colmor, Ill.

Noel's Winner 34837...
F. M. Noel.

Nettie Wonder 91334..
R. W. Hainline.

Sure Winner II 13117a
W. A. Gravin.

Lady Worth 63954
Theo. Worth.

Rob Roy II 11453
J. W. Killam.

The Wonder 22578
Fred Yetter.

117848
Nina B.

Farrowed Apr 11, 1905
Litter, 8; 3 boars and 3 sows raised
Bred by C. E. Wallace, Tennessee, Ill.
Sold to John Boyd, Macomb, Ill.

Noel's Winner 34837...
(See above.)

Lillian 91342.....
I E. Garnett.

Hopkin's Choice 16441
M. W. Greer.

Fancy II 41612
F. M. Noel.

117850
Rushville Queen

Farrowed Apr 20, 1905
Litter, 9; 3 boars and 4 sows raised.
Bred by M. W. Greer & Son, Rushville, Ill.
Sold to C. E. Wallace, Tennessee, Ill.

S. A. Douglas 26565...
S. Y. Thornton.

Onio King 12179
Samuel Young.

Bettie 24900
S. Y. Thornton.

Rose V 52378.....
Stansell & Matern.

Shadrock B 12267
Thos. Bennett.

Rose 37988
Stansell & Matern.

117852
Lady Greer

Farrowed Mar 25, 1905
Litter, 9; 4 boars and 4 sows raised.
Bred by M. W. Greer & Son, Rushville, Ill.
Sold to C. E. Wallace, Tennessee, Ill.

Captain M 29165.....
M. W. Greer & Son.

Nero 15879
T. E. Laurie.

Stumpy Bess 34562
M. W. Greer.

Mollie G 71712.....
M. W. Greer.

Gold Finch 7549
F. F. Failor.

Fancy Ella 38068
O. E. Osborn.

117854
Red Lass

Farrowed Mar 24, 1905
Litter, 12; 4 boars and 7 sows raised.
Bred by S. Y. Thornton, Blackwater, Mo.
Sold to E. V. Garnett, Pueblo, Col.

Col. Brown 23485.....
D. W. Brown.

Strong Boy 9161a
M. F. Wood.

Ethelwyn 18136a
Warren Watkins.

Kate Silvey 18348.....
S. Y. Thornton.

Unity 5131
S. Y. Thornton.

Silvey 6244
Wm. Brown.

117856 Red Maid Same. Sold to same.

117858
Beauty

Farrowed Mar 5, 1903
Litter, 11; 4 boars and 3 sows raised.
Bred by S. Y. Thornton, Blackwater, Mo.
Sold to Dr. Lee I. Shunk, Nelson, Mo.

Ohio King 12179.....
Samuel Young.

King M 9575a
L. L. Moorman.

Blanch M II 23320a
Samuel Young.

C. Beauty 17676.....
S. Y. Thornnton.

Iowa Boy 5129
Wm. Roberts & Son. ..

Tip Beauty 11262a
S. E. Morton & Co.

117860
Miss Silvey

Farrowed Mar 13, 1904
Litter, 9; 1 boar and 2 sows raised.
Bred by S. Y. Thornton, Blackwater, Mo.
Sold to Dr. Lee I. Shunk, Nelson Mo.
Resold to E. V. Garnnett, Pueblo, Col.

Silvey 16003.....
S. Y. Thornton.

Judge 8481
W. L. Addy.

Bess T 21508
S. Y. Thornton.

Beauty 117858 .....
S. Y. Thornnton.

Ohio King 12179
Samuel Young.

C. Beauty 17676
S. Y. Thornton.

117862 Silvey Lass Same. Sold to E. V. Garnett, Pueblo, Colo.

117864

Patsy

Farrowed Sept 22, 1902
Litter, 4.
Bred by J. J. McLain, Anna, Tex.
Sold to Hugh McLain, Anna, Tex.

Lee Belle 7833.....
Nat Edmonson.

Bob Lee 5567
West & Salisbury.

Juniata Belle 18142
Nat Edmonson.

Oliver's Pet 52970....
J. J. McLain.

Harry 5559
Nat Edmonson.

Olivia 12550
Nat Edmonson.

117866

Okla. Queen

Farrowed Mar 19, 1905
Litter, 7; 5 boars and 2 sows raised.
Bred by B. W. Harned, Beaman, Mo.
Sold to J. M. Simmons, Manchester, Okla.

Wonder Lad 17259....
McFarland Bros.

Long Fellow Jr. 8545a
Ira Jackson.

Bessie Wonder VI 21956a
O. Walters & Bro.

Imogene II 50084.....
J. E. Imhauser.

Owen 13449
O. S. West.

Imogene 37966
S. E. McCullough.

117868

Rose Mary.

Farrowed Mar. 23 1905.
Litter, 13; 4 boars and 3 sows raised.
Bred by B. W. Harned, Reagan, Mo.
Sold to J. M. Simmons, Manchester, Okla.

Second Surprise 20269.
Powell & Rudy.

Surprise 10817.
G. W. Trone & Son.

May F. 38062.
G. W. Trone.

Miss Ella II 40814....
B. W. Harned.

Ingomar 7897a.
D. A. Shafer.

Miss Ella 40812.
N. C. McFarland.

117870

Alice.

Farrowed Mar. 8 1903.
Litter, 9; 3 boars and 4 sows raised.
Bred by John Wusser, Huntsville, Kan.
Sold to W. P. Geter, Alden, Kan.
Resold to R. O. Stewart. Alden, Kan.

Chunk 12913 .....
Newton Bros.

Fleet R. II 9945.
Newton Bros.

Lady Mistake 18894.
J. B. Davis.

Ollie 36228 .....
John Nusser.

McKinley 8225
D. Trott.

Nancy 30502.
D. Trott.

117872

Rebecca II.

Farrowed Apr. 17 1904.
Litter, 8; 3 boars and 2 sows raised.
Bred by D. A. Midel, Rockwell City, Ia.
Sold to Sam Pritchard, Rockwell City, Ia.

Baron Dale 17141....
L. W. Stetson.

Bleak Dale 16261.
Geo. Duffus.

Lucy D. III 25732
Geo. Duffus.

Rebecca W. 74350 ....
L. J. Owen.

Warren 14575.
B. F. Spencer.

Madge 34646.
Geo. Duffus.

117874

Flora K. II.

Farrowed July 1 1904.
Litter, 8; 4 boars and 3 sows raised.
Bred by H. G. Lohr, Lohrville Ia.
Sold to S. Prichard, Rands, Ia.

Perfection B. 24799 ..
F. E. Garrett.

Frisky Jim 12135.
F. J. Clouss.

Queen Perfection 29174.
S. Y. Thornton.

Flora K. 55318 .....
F. E. Garrett.

Choice Goods 15551.
W. F. Drake.

Lake Side Daisy 28106.
G. Behrends.

117876
London Stella

Farrowed June 9 1905.
Litter, 6; 2 boars and 3 sows raised.
Bred by Wm. C. Taylor & Son, Illinois City, Ill.

Max T. 31067 ..... (Teddie Orion 21713. A. F. Russell. / Miss Ada 72894. W. W. Wheeler.)
W. W. Wheeler.

Bessie T. 56816 ..... (Iowa Bud 19321. / London Stella 30052)
G. A. Aikins. (J. W. Greenfield. / J. W. Greenfield.)

117878
Dassie

Farrowed Apr. 16 1905.
Litter, 12; 6 boars and 4 sows raised.
Bred by Wm. C. Tyler & Son, Illinois City, Ill.

Max T. 31067 .....
(See above.)

Tyler's Pride 85660 .. (Rob T. 17029. Welch Bros. / Bessie T. 56816. G. E. Aikins.)
Wm. C. Tyler & Son.

117880
Bessie T. III

Farrowed Apr. 12 1905.
Litter, 10; 4 boars and 1 sow raised.
Bred by Wm. C. Tyler & Son, Illinois City, Ill.

Max T 3.1067 .....
(See above.)

Bessie T. II 85656 .... (Rob T. 17029. Welch Bros. / Bessie T. 56816. G. E. Aikins.)
Wm. C. Tyler & Son.

117882
Ethel

Farrowed Apr. 12 1905
Litter, 9; 5 boars and 3 sows raised.
Bred by O. S. West, Paullina, Ia.
Sold to Wm. C. Tyler & Son, Illinois City, Ill.

Iowa King 34701 .... (Ohio King 9811. Ira Jackson & Son. / W.'s Choice 44104. John Wilkin.)
A. B. Wingerd.

Miss West 89976 ..... (Crimson Wonder 26355. H. L. Cantine. / Challenger Lass 88518. O. S. West.)
O. S. West.

117884
Flossie

Farrowed Apr. 12 1905.
Litter, 9; 5 boars and 3 sows raised.
Bred by O. S. West, Paullina, Ia.
Sold to Wm. C. Tyler & Son, Illinois City, Ill.

Iowa King 34701 .....
(See above.)

Miss West 89976 ..... (Crimson Wonder 26355. H. L. Cantine. / Challenger Lass 88518. O. S. West.)
O. S. West.

117886 Myrtle Same. Sold to same.

117888 Ada

Farrowed June 9 1905. Litter, 6; 2 boars and 3 sows raised. Bred by Wm. C. Tyler & Son, Illinois City, Ill.

- Max T. 31067 — Teddie Orion 21713. A. F. Russell. / Miss Ada 72894. W. W. Wheeler.
- Bessie T. 56816 — Iowa Bug 19321. J. W. Greenfield. / London Stella 30052. J. W. Greenfield.

117890 Estella Same.

117892 Elsie

Farrowed Apr. 16 1905. Litter, 12; 6 boars and 4 sows raised. Bred by Wm. C. Tyler & Son, Illinois City, Ill.

- Max T. 31067 (See above.)
- Tyler's Pride 85660 — Wm. C. Tyler & Son — Rob T. 17029. Welch Bros. / Bessie T. 56816. G. E. Aikins.

117894 Essie Same.

117896 Limp

Farrowed Apr. 19 1903. Litter, 11; 7 boars and 3 sows raised. Bred by Z. Peffley & Son, Eldorado, Kan.

- Rusty 14229 — J. E. Harris. / Rob Roy 8753. D. Trott. / Jennie June 19690. D. Trott.
- Hettie 58228 — J. U. Howe. / Victor Hugo 10223. D. W. Brown. / My Gold 32112. J. U. Howe.

117898 Beauty

Farrowed Mar. 13 1905. Litter, 10; 5 boars and 3 sows raised. Bred by C. E. Olson, Colon Neb. Sold to Jake Lampert, Wahoo, Neb.

- Gold Dust Jim 2nd 29265 — Jacob Wernsman. / Gold Dust Jim 15169. E. Z. Russell. / Glenwood Belle 35172. W. W. Hogate.
- Colon E. 81986 — C. E. Olson. / Walnut King 12_97. Smith & Brown / Ruby 35688. Smith & Brown.

117900 O. K. Same. Sold to John Uygren, Wahoo, Neb.

117902 O. G.

Farrowed Apr. 20 1904. Litter, 9; 4 boars and 2 sows raised. Bred by C. E. Olson, Colon, Neb.

- Longfellow 25297 — F. A. Ham. / Big John 18245. Geo. Briggs & Son. / Rosebud G. 43076. H. B. Louden & Son.
- Brown's Beauty 34404 — Smith Brown. / Dude 8037a. C. C. Brawley & Co. / Red Anna 29712. C. H. Searle.

117904
Good Enough

Farrowed Apr. 1 1905.
Bred by C. E. Olson. Colon, Neb.
Sold to J. W. Russell, Ceresco, Neb.

Gold Dust Jim 2nd 29265 ..... Jacob Wernsman.
- Gold Dust Jim 15169. E. Z. Russell.
- Glenwood Belle 35172. W. W. Hogate.

Dorus Second 102576 ..... C. E. Olson.
- Colon Duroc 15917. Smith Brown.
- Second Best 35690. C. E. Olson.

117906
Miss Brady

Farrowed Apr. 4 1905.
Litter, 14; 3 boars and 2 sows rased.
Bred by E. E. Shippy & Harwood, Minkler, Ia.

Brady 17613 ..... W. L. Addy & Son.
- Crimson Chief 9081. W. L. Addy & Son.
- Silveria Dot 37474. W. L. Addy.

Oran Girl 32814 ..... Shipp's Harwood.
- Dewey Jr. 7417. F. F. Failor.
- Cherokee Lass 15810. H. L. Cantine.

117908 Lop Ear Same.

117910
Susan B

Farrowed May 25 1905.
Litter, 5; 1 boar and 1 sow ra'sed.
Bred by Shippy & Harwood, Minkler, Ia.

Minkler Chief 37169... Shippy & Harwood.
- Leo Tolstoi 16037. H. F. Hoffman.
- Miss D. 57522. U. G. Davidson.

My Choice 92744 ..... Shippy & Harwood.
- Brady 17613. W. L. Addy & Son.
- Minkler Beauty 32812. Shippy & Harwood

117912
Miss D. II

Farrowed Apr. 28 1904.
Litter, 12; 4 boars and 4 sows raised.
Bred by Shippy & Harwood, Minkler, Ia.

Brady 17613 ..... W. L. Addy & Son.
- Crimson Chief 9081. W. L. Addy & Son.
- Silveria Dot 37474. W. L. Addy & Son.

Miss D. 57522 ..... U. G. Davidson.
- Cardinal Chief 16625. H. L. Cantine.
- Goliath Girl II 39624. U. G. Davidson.

117914
Blanch

Farrowed May 5 1905
Litter, 9; 4 boars and 4 sows raised.
Bred by E. S. Cowee, Scranton, Kan.
Sold to W. J. Cummings & Son, Lawrence, Kan.

Bob Fitzsimmons 36031 F. L. McClelland.
- Lord Bacon 26513. C. H. Searle.
- Red Rose V. 46254. A. G. Doer.

Elsie X 96988 ..... Buchanan Stock Farm.
- Gold Dust Hank 20401. J. E. Imhauser.
- Elsie II 68194. Buchanan Stock Farm.

117916 Blanch E Same. Sold to same.

117918

Rosa Lee

Farrowed Mar. 20 1905
Litter, 8; 2 boars and 5 sows raised.
Bred by E. S. Cowee, Scranton, Kan.
Sold to W. J. Cummings & Son, Lawrence, Kan

Bob Fitzsimmons 36031
(See above.)

Daisy G. 76234 .....
R. S. Montgomery.

Cronje II 13813
Peter Blocher.

Modesta 68182.
R. S. Montgomery.

117920 Model May Same. Sold to same.

117922

Model Cherry

Farrowed Mar. 20 1905
Litter, 8; 2 boars and 5 sows raised.
Bred by E. S. Cowee, Scranton, Kan.
Sold to W. J. Cummings, & Son, Lawrence, Kan.

Bob Fitzsimmons 36031
(See above.)

Daisy G. 76234 .....
R. S. Montgomery.

Cronje II 13813.
Peter Blocher.

Modesta 68182.
R. S. Montgomery.

117924

Bessie M

Farrowed Apr. 8 1905.
Litter, 10; 2 boars and 6 sows raised.
Bred by E. S. Cowee, Scranton, Kan.
Sold to W. J. Cummings & Son, Lawrence, Neb.

Bob Fitzsimmons 36031
(See above.)

Madam D. 96990 .....
E. S. Comee.

Sunflower Chief 21375.
Chas. Doer.

Madam E. 34578.
E. S. Cowee.

117926

Roxy Brown 3rd

Farrowed Mar. 5 1905.
Litter, 9; 3 boars and 6 sows raised.
Bred by T. J. Hamilton North Bend, Neb.

Red Tom 31651 .....
T. J. Hamilton.

Long Pete 16249.
L. J. Auten.

Pride's Choice 38870.
T. J. Hamilton.

Roxy Brown II 78606.
Smith Brown.

Red Chief I Am 7693.
S. E. Morton & Co.

Roxy Brown 46776.
Smith Brown.

117928

Miss Bright

Farrowed Mar. 18 1905
Litter, 11; 3 sows raised.
Bred by T. J. Hamilton, North Bend, Neb

Hamilton's Improver 30201 .....
Bowman & Fitch.

Improver II 13365.
O. S. West.

Gipsy Maid 33242.
Bowman & Fitch.

Belle Bishop 78618 ...
W. B. Bishop.

Bell's Chief 22727.
Smith Brown.

Lady Bishop 78616.
W. B. Bishop.

117930
Van's Viola

Farrowed Apr. 10 1905
Litter, 7; 3 boars and 4 sows raised.
Bred by C. Wallace, Wisner, Neb.
Sold to Thomas Milton, North Bend, Neb.

Colonel VanPatten 37523 .....
G. VanPatten.

Van's Perfection 11571
G. VanPatten.

Lady Grace 30390.
G. VanPatten.

Wisner Belle 93394 ..
C. Wallace.

Wallace's Jumbo Red 37425.
L. S. Spath.

Belle of Platte 40670.
L. S. Spath.

117932
Lucy Manley 2nd

Farrowed Mar. 7 1905.
Litter, 10; 3 boars and 5 sows raised.
Bred by J. H. Hamilton North Bend, Neb.

Hamilton's Improver 30201 .....
Bowman & Fitch.

Improver 2nd 13365.
O. S. West.

Gipsy Maid 33242.
Bowman & Fitch.

Lucy Manley 97826 ...
T. J. Hamilton.

Long Pete 16249.
L. J. Auten.

Lady Manley 63140.
T. J. Hamilton.

117934
Agnes Knight

Farrowed Mar. 8 1905.
Litter, 11; 8 boars and 2 sows raised.
Bred by E. J. Brown, Osceola, Neb.
Sold to T. J. Hamilton, North Bend, Neb.

Red Knight 25199 ....
Frank Fentress.

B. Maubikeck 16661.
O. S. West.

Ceres 4th 51906.
E. W. Smith.

Smooth Girl 61930 ...
E. J. Brown.

Royal Darkey 13207.
C. G. Johnson.

Winnifred 23866.
E. J. Brown.

117936 Hambletonian Girl

Farrowed Apr. 4 1905.
Litter, 11; 5 boars and 6 sows raised.
Bred by H. B. Louden & Son, Clay Center, Neb.
Sold to T. J. Hamilton, North Bend, Neb.

Hambletonian 21837..
G. H. Hambleton.

Morton's Choice 20347.
S. E. Morton & Co.

Ames Daisy 30622.
B. A. Shafer.

Louden's Beauty 48494
Manley & Co.

Long John 8987.
J. A. Hubbard.

Miss Russell 28156.
E. Z. Russell.

117938
Ideal Girl

Farrowed Mar. 5 1905.
Litter, 9; 3 boars and 6 sows raised.
Bred by T. J. Hamilton North Bend, Neb.

Red Tom 31651 .....
T. J. Hamilton.

Long Pete 16249.
L. J. Auten.

Pride's Choice 38870.
T. J. Hamilton

Roxy Brown II 78606 .
Smith Brown.

Red Chief I Am 7693.
S. E. Morton & Co.

Roxy Brown 45776.
Smith Brown

117940
Lady Veribest

Farrowed Apr. 11 1905.
Litter, 6; 2 boars and 4 sows raised.
Bred by T. J. Hamilton North Bend, Neb.

Duroc Orion 26213 ...
O. S. West.

Duroc Challenger 11163.
C. W. & Wm. Reed.
Paullina 34940.
O. S. West.

Pride's Choice II 105582 .....
T. J. Hamilton.

Red Chief Brown 26211.
Smith Brown.
Pride's Choice 38870.
T. J. Hamilton.

117942
Lady Trio

Farrowed Mar. 7 1905.
Litter, 10; 3 boars and 5 sows raised.
Bred by T. J. Hamilton North Bend, Neb

Hamilton's Improver 30201 ..... Bowman & Fitch.
- Improver 2nd 13365. O. S. West.
- Gipsy Maid 33242. Bowman & Fitch.

Lucy Manley 97826 .. T. J. Hamilton.
- Long Pete 16249. L. J. Auten.
- Lady Manley 63140. T. J. Hamilton.

117944
Red Cassie

Farrowed Apr. 6 1905
Litter, 6; 2 boars and 4 sowsr aised.
Bred by T. J. Hamilton North Bend, Neb.

Red Chief Brown 26211 ..... Smith Brown.
- Red Chief I Am 7693. S. E. Morton & Co.
- Roxy Brown 45776. Smith Brown.

April Choice 105576 .. T. J. Hamilton.
- Long Pete 16249. L. J. Auten.
- Pride's Choice 38870. T. J. Hamilton.

117946
Red Nora

Farrowed Mar. 16 1905
Litter, 9; 4 boars and 3 sows raised.
Bred by T. J. Hamilton North Bend, Neb.

Red Chief Brown 26211 ..... (See above.)

Queen's Choice 105570. T. J. Hamilton.
- Long Pete 16249. L. J. Auten.
- Pride's Choice 38870. T. J. Hamilton.

117948 Lady Gold Mine

Farrowed Oct. 2 1904.
Litter, 9; 3 boars and 3 sows raised.
Bred by L. S. Spath, North Bend Neb.
Sold to T. J. Hamilton, North Bend, Neb.

Spath's Gold Mine 17175 ..... Smith Brown.
- Jumbo Red 7973. S. E. Morton & Co.
- Modesty II 8516. F. F. Failor.

Queen K. 67774 ..... F. J. Svoboda.
- Czar II. 11553. T. L. Livingston.
- Buckeye Girl 3rd 34398. O'Neill Bros.

117950
Dusky Pride

Farrowed Mar. 19 1905
Litter, 8; 3 boars and 5 sows raised.
Bred by T. J. Hamilton North Bend, Neb.

Duroc Orion 26213 . O. S. West.
- Duroc Challenger 11163. C. W. & Wm. Reed.
- Paullina 34940. O. S. West.

Pride's Choice 38870 .. T. J. Hamilton.
- U. S. Success 8781a. H. Hospers.
- Clyde's Pride 21304. F. J. Heisig.

117952 Peggy I

Farrowed Oct. 25 1904.
Litter, 10; 2 boars and 5 sows raised.
Bred by Geo. Armstrong, Woodbine, Ia.
Sold to Fred C. Young, Woodbine, Ia.

- Orion Lad 24183 ..... Manley & Co.
  - Orion 5293. N. P. Clark.
  - Daisy Allison 48044. Manley & Co.
- Pettie II 58724 ..... Geo. Armstrong.
  - Improver 13189. O. S. West.
  - Pettie 18466. Geo. Armstrong.

117954 Peggy II Same. Sold to same.

117956 Queen of Fulton

Farrowed Apr. 12 1905
Litter, 11; 4 boars and 4 sows raised.
Bred by M. Ginsbach, Hartford, S. D.
Sold to Joseph Childs, Fulton, S. D.

- Model II 32967 ..... Wm. Malcolm.
  - Malcolm Model 13879. R. C. Watt.
  - Darling 19072. T. E. Bly.
- Leno Dot 84922 ..... M. Ginsbach.
  - Bowser 10613a. F. Sherwin & Son.
  - Hartford Queen 28256a James Clark.

117958 Francis I

Farrowed May 12 1904.
Litter, 8; 2 boars and 3 sows raised.
Bred by M. Ginsbach, Hartford, S. D.

- Model II 32967 ..... (See above.)
- Lydia G. 84926 ..... M. Ginsbach.
  - Bowser 10613a. F. Sherwin & Son.
  - Hartford Queen 28256a. James Clark.

117960 Red Bird

Farrowed May 23 1905.
Litter 6; 2 boars and 3 sows raised.
Bred by B. L. Copeland Carthage, Okla.

- Marquis 34351 ..... D. L. F. Zumbro.
  - Monitor 26823. S. G. Richards.
  - Greenfield 9204. J. L. Zumbro.
- Ione 84532 ..... D. L. F. Zumbro.
  - Beaumont 14153. S. G. Richards.
  - Greenfield 9204. J. L. Zumbro.

117962 Wild Rose Same.

117964 Belle of Spring Hill

Farrowed Apr. 9 1905.
Litter, 11; 3 boars and 8 sows raised.
Bred by J. B. Davis, Hamilton, Kan.
Sold to H. L. Louie, Madison, Kan.

- Sunny Jim 32733 ..... F. B. Platt.
  - John's Best 14483. J. D. Stevenson.
  - Belle of Hampton 55220. Duff Browning.
- Belle of Thrall 88638.. Duff Browning.
  - Gibson No. 1 9069. J. Gibson
  - Laffie Lass 32686. J. D. Stevenson.

117966

Alice Greenleaf

Farrowed Oct. 24 1905
Litter, 7; 5 sows raised.
Bred by Roscoe Barrick, Litchfield, Minn.

V Clark 34501 .....
S. O. Mason.

Glen Orion 24191.
L. H. White.

Crimson Glen 64292.
S. O. Mason.

Bessie Glen 4th 105234 .....
S. O. Mason.

Glen Clark 20483.
H. F. Hoffman

Bessie Dickson 23260a.
A. J. Eppley.

117968

Lady Arion

Farrowed May 16 1906
Litter, 8; 5 boars and 3 sows raised.
Bred by W. H. Robinson, Lyons, Neb.
Sold to Neil's Christiansen, Lyons, Neb.

Arion 22587 .....
Manley & Co.

Orion 5293.
N. P. Clark.

Kruger's Maid 39254.
Manley & Co.

Princess Maud 116198
Manley & Co.

Young John 22575.
Manley & Co.

Maudy Darling 24408.
Manley & Co.

117970

Lillie Higgins

Farrowed Apr. 14 1905.
Litter, 10; 1 boar and 9 sows raised.
Bred by Geo. Briggs & Son, Clay Center, Neb
Sold to T. J. Current. Hildreth, Neb.

Higgins Model 3251 ..
M. R. Higgins.

Aristocrat 1715.
A. H. Barker.

Confidence 6024.
M. R. Higgins.

Lillie J. 66206 .....
H. B. Louden & Son.

Bright Harry 17199.
W. J. East.

May Markwell 16630.
H. B. Louden & Son.

117972

Tressie

Farrowed Apr. 20 1905.
Litter, 8; 5 boars and 3 sows raised.
Bred by C. H. Searle, Hildreth, Neb.
Sold to T. J. Current, Hildreth, Neb.
Resold to O. A. Olson, Hildreth, Neb.

Dictator 14237a .....
L. L. Moorman.

Winchester Chief 10077a.
S. E. Morton.
Miss Midway 25528a.
L. L. Moorman.

Minnehaha 34372 ....
C. H. Searle.

Searle's Ak Sar Ben 11105a.
C. H. Searle.
Oneita 17960.
C. H. Searle.

117974

Jennie

Farrowed Mar. 25 1905
Litter, 7; 2 boars and 2 sows raised.
Bred by J. B. Campbell, Clay Center, Neb.
Sold to T. J. Current, Hildreth, Neb.

Bezdek 29413 .....
J. E. Mendenhall & Son

Mendenhall's Challenger 28225.
O. S. West.
Miss Marti 69222.
J. E. Mendenhall.

Matchless II 99124 ...
C. E. Pratt.

St. Paul 10745.
F. F. Failor.

Matchless 72724.
Geo. Briggs & Son.

117976
Sylvia T

Farrowed Apr. 22 1905.
Litter, 8; 5 boars and 3 sows raised.
Bred by C. H. Searle, Edgar, Neb.
Sold to T. J. Current, Hildreth, Neb.
Resold to O. A. Olson, Hildreth, Neb.

Dictator 14237a ..... D. W. Brown.
- Winchester Chief 10077a. S. E. Morton & Co.
- Miss Midway 25528a. L. L. Moorman.

Minnehaha M. 34372a C. H. Searle.
- Searle's Ak Sar Ben 11105a. C. H. Searle.
- Oneita 17960a. C. H. Searle.

117978
Minnehaha M

Farrowed Mar. 12 1904
Bred by C. H. Searle, Edgar, Neb.
Sold to T. S. Magorian, Edgar, Neb.
Resold to T. J. Current, Hildreth, Neb.

Searle's Aksarben 11105a ..... C. H. Searle.
- Ak Sar Ben IV 9423a. C. H. Searle.
- Media 18002a. Thos. Bennett.

Oneita 17960a. ..... C. H. Searle.
- All Right 5715a. J. H. Lathrop.
- Lathrop 12626a. C. H. Searle.

117980
Adeline

Farrowed Apr. 16 1904.
Litter, 9; 3 boars and 2 sows raised.
Bred by Philip Asher, Table Rock, Neb.

Duke M. C. 19195 .... W. M. Brando.
- Nemeha Boy 12171. Wm. Brandow.
- Aldine 40050. Wm. Brandow.

Maidlin 26542a.. .... J. T. Tharp.
- Tharp's Protection 7433a. S. E. Morton & Co.
- J. T.'s Maid 23128a. J. T. Tharp.

117982 Ruby A Same.

117984
Lady Ann

Farrowed Apr. 29 1902.
Litter, 11; 2 sows raised
Bred by Philip Asher, Table Rock, Neb.

Victor Hugo 13875 ... Daniel Giffin.
- Pawnee King 5627. J. S. Stonebraker.
- Lady Regret 17092. O. W. Browning.

Isabelle 26540a ..... Philip Asher.
- Tharp's Protection 7433a. S. E. Morton & Co.
- Beyrl 21930a. J. T. Tharp.

117986
Fedora Bess

Farrowed May 11 1905
Litter, 8; 4 boars and 3 sows raised.
Bred by J. L. Terry, Woonsocket, S. D.
Sold to Math Pety, Fedora, S. D.

Jerry 37033 ..... H. T. Christiansen.
- Wide Awake 27843. Bowman & Fitch.
- Maud 28728a. E. Z. Russell.

Terry's Best 81890 ... Geo. E. Whitney.
- Alpena Chief 11095. S. P. & C. M. Carr.
- Empress 47438. Eastman Bros

117988 Fedora Queen Same. Sold to same.

117990 Choice's Fancy 3rd

Farrowed Mar. 10 1905
Litter, 9; 3 boars and 6 sows raised.
Bred by B. A. Samuelson, Kiron, Ia.
Sold to T. W. Down, Odebolt, Ia.

Bonny Boy 22477 ....
G. VanPatten.

Paul F. 16403.
F. F. Failor.

Bonny Belle 30398.
G. VanPatten.

Choice Fancy 81456...
M. A. McWilliams.

Challenger's Model 18115.
O. S. West.

First Choice 23404.
B. A. Samuelson.

117992 Choice Fancy 2nd Same. Sold to Geo. Barkley. Odebolt, Ia.

117994 Nebraska Girl 2nd

Farrowed Mar. 26 1905.
Litter, 13; 3 boars and 5 sows raised.
Bred by M. A. McWilliams, Wall Lake, Ia.
Sold to B. A. Samuelson, Kiron, Ia.

Challenger's Model II 25103 .....
M. A. McWilliams.

Challenger's Model 18115.
O. S. West.

Lady Shaw 42658.
R. P. Walrod.

Nebraska Girl 75046 ..
Bowman & Fitch.

Improver II 13365.
O. S. West.

Minnell I 29078.
Bowman & Fitch.

117996 Paul Wonder

Farrowed Mar. 25 1904.
Litter, 10; 1 sow raised.
Bred by McFarland Bros., Sedalia, Mo.
Sold to J. W. Lane, Linneus, Mo.

Oom Paul III 17681 ..
McFarland Bros.

Oom Paul 7545.
F. F. Failor.

Hallena II 25078.
G. W. Trone.

Lady Wonder 61240 ..
McFarland Bros.

Brilliant 9265.
H. B. Louden & Son.

Bessie Wonder VI 4956a.
O. Walter & Co.

117998 Uticas Queen

Farrowed Mar. 23 1906.
Litter, 7; 3 boars and 4 sows raised.
Bred by Will Wendt, Marcus, Ia.
Sold to Jas. Williams, Marcus Ia.
Resold to G. H. Lineback, Cherokee, Ia. Resold to John Owens, Utica, S. D.

Royal A. 32395 .....
Edmonds, Shade & Co.

American Royal 15453.
McFarland Bros.

Kingsley Belle 51240.
A. B. Wingerd.

Rose Bud 99194 .....
G. H. Lineback.

Wendt's Prince 16715.
W. A. Kirkpatrick.

Red Rose 45528.
W. J. Wendt.

118000 Farrington Queen

Farrowed Mar. 24 1905
Litter, 12; 4 boars and 7 sows raised.
Bred by S. Y. Thornton, Blackwater Mo.
Sold to E. T. Gay, Bluford, Ill.

Col. Brown's 23485 ...
D. W. Brown.

Strong Boy 9161a.
M. F. Wood.

Ethelwyn 18136a.
Warren Watkins.

Kate Silvey 18348 ....
S. Y. Thornton.

Unity 5131.
S. Y. Thornton.

Silvey 6244.
Wm. Brown.

118002
Brewster Belle.

Farrowed Apr. 4 1905.
Litter, 10; 4 boars and 3 sows raised.
Bred by T. E. Bly, Brewster, Minn.
Sold to A. L. Wells, Brewster, Minn.

West's Best 13223 .... O. S. West.
- Lord S. 9111a. West & Salisbury.
- Red Sallie 22358a. West & Salisbury.

Sheldon Beauty 33958. A. J. DeYoung.
- Novok 5023. West & Salisbury.
- Ruby Duroc 19232. A. J. DeYoung.

118004
Sheldon Belle

Farrowed Apr. 3 1905.
Litter, 11; 5 boars and 5 sows raised.
Bred by A. J. DeYoung, Sheldon, Ia.
Sold to T. E. Bly, Brewster, Minn.

Long Chap 2533. .... F. J. Clouss.
- Clouse I 15305. W. L. Bonnett.
- Alta Beauty 46898. F. J. Clouss.

Archer Belle 33434 ... A. J. DeYoung.
- Chief DeWet 10389. A. J. DeYoung.
- Ashwood Belle 17706. A. J. DeYoung.

118006
Lady Orion

Farrowed Apr. 14 1905.
Litter, 11; 5 boars and 5 sows raised.
Bred by Harmon Gruver, Brewster, Minn.
Sold to A. L. Wells, Brewster, Minn.
Resold to T. E. Bly, Brewster, Minn.

Gruver's Orion 33985.. Harmon Gruver.
- Ordway 9845a. S E. McCullough.
- I. Z. 24148a. Harmon Gruver.

Bobtailed Lady 93900.. Harmon Gruver.
- Iowa Prince 9555a. Jasper Benson & Son.
- Long Lady 2nd 60334. Harmon Gruver.

118008
Orion Beauty

Farrowed Mar. 27 1905
Litter, 7; 3 boars and 4 sows raised.
Bred by Harmon Gruver, Brewster, Minn.
Sold to A. L. Wells, Brewster, Minn.
Resold to T. E. Bly, Brewster Minn.

Gruver's Orion 33985.. (See above.)

Brewster Beauty 93798 Harmon Gruver.
- Iowa Prince 9555a. Jasper Benson & Son.
- Gruver's Daisy 3rd 60336. Harmon Gruver.

118010 Minnesota Girl Same. Sold and resold to same.

118012
Red Beauty

Farrowed Apr. 18 1906.
Litter, 12; 3 boars and 5 sows raised.
Bred by A. T. Randall, Randolph, Neb.
Sold to T. J. Randall, Geddes, S. D.

Red Lyons 34219 .... W. J. Stone.
- Red Pilot 23447. A. A. Galt.
- Gipsy Red 57358. E. Z. Russell.

Gipsy Red 57358 .... E. Z. Russell.
- Red Chief W. S. 8509a West & Salisbury.
- The Empress 18408a. West & Salisbury.

118014
Maud

Farrowed July 8 1904.
Litter, 8; 4 boars and 4 sows raised.
Bred by Jos. Wiswell, Cushing, Okla.

- O. K. Chief 32731 .... T. L. Trowbridge.
  - Improver II 20781. Bowman & Fitch.
  - Marvel 51344. Bowman & Fitch.
- Luley 80750 ..... Neal Livingston.
  - Kline's Hero 17785. H. B. Kenley.
  - Flora I 41838. Jacob Kline.

118016
High Five

Farrowed Mar. 20 1904.
Litter, 10; 5 boars and 5 sows raised.
Bred by W. H. Taylor, Sedalia, Mo.

- Taylor's Model 14657.. C. R. Doty.
  - Werth's Pride 8629a. G. W. Stoner & Son
  - Firelight 19090a. Z. H. Mullins.
- Taylor's Pride 34958.. C. R. Doty.
  - The Palace 9495a. S. E. Morton & Co.
  - Onward Princess II 22308a. C. R. Doty.

118018 Lady Taylor Same.

118020
Sunshine

Farrowed Sept. 10 1904
Litter, 13; 4 boars and 6 sows raised.
Bred by W. H. Taylor. Sedalia, Mo.

- Taylor's Model 14657.. (See above.)
- Taylor's Pride 34958.. C. R. Doty.
  - The Palace 9495a. S. E. Morton & Co.
  - Onward Princess II 22308a. C. R. Doty.

118022 Perfection Same.

118024
Taylor's Queen

Farrowed Mar. 15 1904.
Litter, 13; 4 boars and 6 sows raised.
Bred by W. H. Taylor, Sedalia, Mo.

- Taylor's Model 14657.. (See above.)
- Pride of the Farm 34960 ..... C. R. Doty
  - The Palace 9495a. S. E. Morton.
  - Onward Princess II 22308a. C. R. Doty.

118026 Mo. Queen Same.

118028
Surprise

Farrowed Apr. 2 1904.
Litter, 9; 5 boars and 3 sows raised.
Bred by G. W. Shorb, Utica Mills, Md.

- Red Lad 17575 ..... C. J. Branthover.
  - Gold Standard 14299. Ike M. Wolcott.
  - Madam's Choice 39074. D. A. Shafer.
- Sunshine VII 41334 .. Ike M. Wolcott.
  - Conover 11907. D. A. Shafer.
  - Sunbeam 24336. West & Roberts.

118030
Camanche Queen

Farrowed Mar. 9 1905.
Litter, 7; 6 boars and 1 sow raised.
Bred by Gavin Crosbie, Ida Grove, Ia.
Sold to D. P. Koch. Ida Grove, Ia.
Resold to Geo. P. Kistner. Comanche, Ia.

Ambition 33755 ..... O. S. West.
- Leona's Chief 25247. Otto Peters.
- Paullina Queen 44606. O. S. West.

Frolic W. 92286..... Gavin Crosbie.
- Frolic 52180. Gavin Crosbie.
- Frolic 52180. Gavin Crosbie.

118032
Daisy C.

Farrowed Sept. 7 1904.
Litter, 8; 4 boars and 4 sows raised.
Bred by C. W. McDermott, Wiota, Ia.

Gold Coin 23707 ..... Will Banks.
- More Gold 16089. H. F. Hoffman.
- Burt Queen 47358. Will Banks.

Daisy B. 53880 ..... G. H. Hambleton.
- Morton's Choice 20347. S. E. Morton & Co.
- Ames Daisy 30622. B. A. Shafer.

118034 Daisy D. Same.

118036
Miss Roosevelt

Farrowed Apr. 13 1905
Litter, 8; 2 boars and 6 sows raised.
Bred by Chas. Cooper. Ferris, Ill.

Roosevelt G. 30001 ... J. W. Greenfield & Son.
- Banker B. 23965. C. W. & Wm. Reed
- Sun Shine 49412. J. W. Greenfield & Son.

Red Beauty 95542 .... 95542 ..... J. G. Riel.
- Red Chief O. 18317. Johnson Bros.
- Red Clay 73680. J. A. Smith

118038 Miss Nellie A. Same.

118040 Golden Belle 5th

Farrowed Apr. 16 1904.
Litter, 14; 1 boar and 8 sows raised.
Bred by H. R. Anderson Walnut, Ill.
Sold to Peter Nelson. Manlius, Ill.

Daniel 22683 ..... A. J Kissick
- King of the Golden Circle 17619. J. A. Smith.
- Ooda 41428. Fred Yetter.

Walnut Belle 70048 ... E. H. Deal.
- My Michigan 17409. J. C. Barney.
- Belle of Elwood 51520. E. H. Deal.

118042 Golden Belle 4th Same. Sold to same.

118044 Golden Belle 2nd

Farrowed Apr 16, 1904
Litter, 14; 1 boar and 8 sows raised.
Bred by H. R. Anderson, Walnut Ill.
Sold to Pete Nelson, Manlius, Ill.

Daniel 22683..... (See above.)

Walnut Belle 70048... E H. Deal.
- My Michigan 17409 J. C. Baney.
- Belle Elwood 51520 E. M. Deal.

118046 Golden Belle Same. Sold to same.

118048

Rigg's Model

Farrowed May 30, 1905
Litter, 7; 2 boars and 4 sows raised.
Bred by J. H. Park, Butler, Mo.
Sold to L. E. Higgs. Anderson, Mo.

Tedy Orion 33357.....
U. G. Davidson.

Dandy Orion 24213
Manley & Co.

Garrett D 76306
U. G. Davidson.

B. Bird 107744.....
W. H. Miller.

Mc's Model 26795
McFarland Bros.

Katie 84928
S. Y. Thornton.

118050

Queen Edna

Farrowed Mar 27, 1905
Litter, 8; 3 boars and 4 sows raised.
Bred by Alex. Bryson Independence, Ia.
Sold to Dwight Hill, Cedar Falls, Ia.

Akbar 32063.....
Wallace Bros.

Hiram P 11155
H. Parks.

Fannie 24376
G. F. McKinnon.

Inez Hatch 101048....
Alex. Bryson.

Capt. Owen 9337
R. E. Owen.

Cora G 44746
J. J. Long & Son.

118052

Anna Greenwood

Farrowed Apr 6, 1905
Litter, 7; 3 boars and 4 sows raised.
Bred by Willard Miller, Anita, Ia.
Sold to Dwight Hills, Cedar Falls, Ia.
Resold to Alexander Bryson, Independence, Ia.

Red King 36319.....
John G. Davis.

Right Sort 15121
W. W. Wheeler.

Maude S. 34468
John G. Davis.

Eunice 90300.....
Willard Miller.

Ben Miller 19701
R. E. Hyer.

Winnie S IV 21964
J. W. Stribling & Son.

118054

Senorita

Farrowed Mar 7, 1905
Litter, 9; 4 boars and 4 sows raised.
Bred by J. P. Crockett, Blackwater, Mo.
Sold to E. V. Garnett, Pueblo, Col.

Royal Lad III 30451..
Walker & Son.

Ingomar 7897a
D. A. Shafer.

Estella 73808
M. W. Walker.

Vick 56752.....
J. P. Crockett.

Cooper Boy 15999
S. Y. Thornton.

Beva 38216
J. P. Crockett.

118056

Bonita

Farrowed Mar 7, 1905
Litter, 9; 4 boars and 4 sows raised.
Bred by J. P. Crockett, Blackwater, Mo.
Sold to E. V. Garnett, Pueblo, Col.

Royal Lad III 30451..
(See above.)

Vick 56752.....
J. P. Crockett.

Cooper Boy 15999
S. Y. Thornton.

Beva 38216
J. P. Crockett.

118058

Belle

Farrowed Mar 16, 1905
Litter, 14; 6 boars and 4 sows raised.
Bred by J. P. Crockett, Blackwater, Mo.
Sold to E. V. Garnett, Pueblo, Col.

Royal Lad III 30451..
(See above.)

Nora K 56754.....
J. P. Crockett.

Cooper Boy 15999
S. Y. Thornton.

Beva 38216
J. P. Crockett.

118060

Bessie

Farrowed Mar 16, 1905
Litter, 14; 6 boars and 4 sows raised.
Bred by J. P. Crockett, Blackwater, Mo.
Sold to E. V. Garnett, Pueblo, Col.

Royal Lad III 30451..
(See above.)

Nora K 56754.....
J. P. Crockett.

Cooper Boy 15999
S. Y. Thornton.

Beva 38216
J. P. Crockett.

118062 Chicasa Same. Sold to same.

118064

Miss John L.

Farrowed Apr 23, 1904
Litter 11; 4 boars and 4 sows raised.
Bred by John H. Tryon, Lyons, Neb.
Sold to Edgar H. Palm- Neb.
Resold to A. O. Ford, Oakland, Neb.

John L 28519.....
Manley & Co.

Long John 8987
J. A. Hubbard.

Auburn 2nd 28158
West & Salisbury.

Ella Belle D 42430....
Manley & Co.

E'Reno 7213
J. W. Stribling & Son.

Larson's Belle 16596
L. A. Larson.

118066

Miss Orion

Farrowed Apr 30, 1905
Litter, 9; 3 boars and 5 sows raised.
Bred by John H. Tryon, Lyons, Neb.
Sold to A. O. Ford. Oakland. Neb.

John L 28519.....
(See above.)

Peerless Orion 29054..
Manley & Co.

Orion 5293
N. P. Clark.

Peerless Pride 59144
Manley & Co.

118068

A. O.'s Surprise

Farrowed Apr 11, 1905
Litter, 9; 3 boars and 2 sows raised.
Bred by John H. Tryon, Lyons, Neb.
Sold to A. O. Ford. Oakland, Neb.

Captain Paul 35885...
S. B. Alspack.

Paul A 25473
G. Van Patten.

Lady Alspach 65294
S. B. Alspach.

Miss Surprise 115998..
John H. Tryon.

Surprise Me 25999
Manley & Co.

Miss Barren 59146
Manley & Co.

118070 Lady Surprise Same. Sold to same.

118072

Nannie

Farrowed Sep 26, 1905
Litter, 8; 1 boar and 4 sows raised.
Bred by L. O. Maxwell, Mounds I. T.
Sold to S. J. Hood, Moore, N. M.

Oakwood Jr. 32331....
Geo. Lee.

Oakwood 23021
M. B Alberty.

Belle Newton 44344
Newton Bros.

Nora 88494.....
N. B. Sawyer.

Prince Royal 16763
N. B. Sawyer.

Victoria 20910
N. B. Sawyer.

118074

Ruth

Oakwood Jr. 32331....
(See above.)

Farrowed Sep 24, 1905
Litter, 11; 3 boars and 5 sows raised.
Bred by L. O. Maxwell, Mounds I. T.
Sold to Wm. J. Clark, Beggs, I. T.

Orion Belle 88488....
N. B. Sawyer.

Prince Royal 16763
N. B. Sawyer.

Orion Belle 20908
C. W. & Wm. Reed.

118076

Annie Marie

Oakwood Jr. 32331....
(See above.)

Farrowed Sep 24, 1905
Litter, 11; 3 boars and 5 sows raised
Bred by L. O. Maxwell, Mounds I. T.
Sold to J. H. Korndofer, Mounds, I. T.

Orion Belle 88488....
N. B. Sawyer.

Prince Royal 16763
N. B. Sawyer.

Orion Belle 20908
C. W. & Wm. Reed.

118078 **Myra L.** Same. Sold to same.

118080

Roxy B.

Oakwood Jr. 32331....
(See above.)

Farrowed Sep 24, 1905
Litter, 11; 3 boars and 5 sows raised.
Bred by L. O. Maxwell, Mounds I. T.
Sold to J. H. Korndofer, Mounds I. T.

Orion Belle 88488....
N. B. Sawyer.

Prince Royal 16763
N. B. Sawyer.

Orion Belle 20908
C. W. & Wm. Reed.

118082 **Hanna A.** Same. Sold to same.

118084

Fannie

Oakwood Jr. 32331....
(See above.)

Farrowed Sep 26, 1905
Litter, 8; 1 boar and 4 sows raised.
Bred by L. O. Maxwell, Mounds I. T.
Sold to Wm. J. Clark, Beggs, I. T.

Nora 88494.....
N. B. Sawyer.

Prince Royal 16763
N. B. Sawyer.

Victoria 20910
N. B. Sawyer.

118086 **Ann** Same. Sold to same.

118088 **Reisser Belle 2nd**

Iowa King Jr 25335...
A. J. & L. L. DeYoung.

Iowa King M 14279
G. A. Munson.

D's Roxy 48120
A. J. & L. L. DeYoung.

Farrowed Apr 14, 1904
Litter, 8; 2 boars and 4 sows raised.
Bred by Reisser Bros., Sanborn, Ia.

Reisser's Belle 77230..
A. J. DeYoung.

Duroc Model 11227
A. J. DeYoung.

Lady Belle 23552
A. J. DeoYung.

118090 Red Bird G. 3rd

Farrowed Mar 2. 1904
Litter, 7; 1 boar and 7 sows raised.
Bred by Reisser Bros., Sanborn, Ia.

Long Chap 25331.....
F. J. Clouse.

Clouse I 15305
W. L. Bonnett.

Alta Beauty 46898
F. J. Clouse.

Red Bird G 77966.....
A. J. & L. L. DeYoung.

Duroc Model 11227
A. J. DeYoung.

Lady Bird 35012
H. F. Hoffman.

118092 Red Bird G. 2nd Same.

118094 Archer Belle

Farrowed Apr 14, 1904
Litter, 8; 2 boars and 4 sows raised.
Bred by Reisser Bros., Sanborn, Ia.

Iowa King Jr 25335...
A. J. & L. L. DeYoung.

Iowa King M 14279
G. A. Munson.

D's Roxy 48120
A. J. & L. L. DeYoung

Reisser's Belle 77230..
A. J. & L. L. DeYoung

Duroc Model 11227
A. J. DeoYung.

Lady Belle 23552
A. J. DeoYung.

118096 Crimson Beauty 2nd

Farrowed Apr 26, 1905
Litter, 10; 4 boars and 5 sows raised.
Bred by Henry Jacobs, York, Neb.
Sold to D. P. Oneal, Seward, Neb.

Frank Allison 32471...
Frank Laird.

Home Maker 28507
Geo. Briggs & Son.

Minnie Queen 70014
F. Laird.

Crimson Beauty 103272
Henry Jacobs.

Jumbo Pay Master 17923
W. L. Long.

Elmo Perfection 80190
G. Van Patten.

118098 Queen's Perfection

Farrowed Mar 23, 1905
Litter, 11; 3 boars and 5 sows raised.
Bred by Manley & Co., Lyons, Neb.
Sold to Henry Jacobs, York, Neb.
Resold to D. P. Oneal, Seward, Neb.

Orion 5293.....
N. P. Clark.

Ben Hur 4539a
J. A. Hubbard.

Nellie C II 9740a
N. P. Clark.

Rose Bud Queen 89410
Manley & Co.

Proud Advance 23549
Johnston Bros.

Rose Bud 5016S
Manley & Co.

118100 Dark Beauty 2nd

Farrowed Mar 18, 1905
Litter, 12; 3 boars and 3 sows raised.
Bred by Henry Jacobs, York, Neb.
Sold to D. P. Oneal, Seward, Neb.

Frank Allison 32471...
Frank Laird & Son.

Home Maker 28507
Geo. Briggs & Son.

Minnie Queen 70014
F. Laird & Son.

Dark Beauty 103282...
Henry Jacobs.

Jumbo Paymaster 17923
W. L. Long.

Trixy Maid 61910
G. Van Patten.

118102
Hydro's Queen

Farrowed Apr 15 1904
Litter, 5; 3 boars and 2 sows raised.
Bred by J. E. Dem'ng, Weatherford, Okla.
Sold to J. F. Svejkoosdy, Hydro, Okla.

Longfellow G 27903 — Ford 11985, J. U. Howe.
Rolland Freed. — Sybil 27614, Smith & Dunaney.

Sally 71160 — Gen Custer 19299, S. E. McCullough.
J. C. Davis. — Mabel C 68218, West & Salisbury.

118104 Excello
Red Bird

Farrowed Oct. 28, 1902
Litter, 9; 4 boars and 5 sows raised.
Bred by Mardell & Galtey, Macon, Mo.
Sold to J. R. Jeffries, Excello, Mo.

Red Prince 9549 — King Richmond 2nd 6405, J. R. McClure
J. R. McClure. — Queen S 19830, Wm. Fountaine & Son.

Rosella 32914 — Sensation 7393a, L. L. Moorman.
D. W. Brown. — Nellie 2nd 18620a, O. Walter & Co.

118106
Susie Red

Farrowed Mar 7, 1905
Litter, 7; 3 boars and 4 sows raised.
Bred by W. B. King, Ewing, Ill.
Sold to T. B. Quillman, Ewing, Ill.

Teddy G 32117 — Henry 19297, S. O. Wagoner.
Robt. Phillips. — Susie 29252, Elias Robinson.

Jennie Lind 57978 — Sire Cash 11161, E. A Chamness.
E. A. Chambers. — Lily Dell 14182, M. R. Higgins.

118108
Crimson Rose

Farrowed Feb 27, 1905
Litter, 9; 3 boars and 5 sows raised.
Bred by S. M. Baughman, Dunlap, Ia.

Crimson Advance 34663 — Proud Advance 23549, Johnston Bros & Newkirk.
Manley & Co. — Orion's Dimple 76660, S. E. Manley & Co.

Banghmann's Queen 76342 — Red King 19761, Thos. Bennett.
M. M. Miller. — Goldie M 34444, Thos. Bennett.

118110 Dolly Gray — Same.

118112 Clovercroft
Lassie 3rd

Farrowed Dec 14, 1904
Litter, 9; 4 sows raised.
Bred by Down & Mest, Glidden, Ia.
Sold to S. M. Baughman, Dunlap, Ia.
Resold to J. C. Porter, Ogden, Ia.

Clovercroft Promoter 33413 — Orion II 20151, Manley & Co.
Down & West. — Down's Choice 71352, F. E. Garrett.

Clovercroft Lass 103836 — Red Riley 20207, S. E. McCullough.
Dr. J. A. Downs. — Clover Blossom 47026, A. J. Claussen.

118114 Clovercroft Plummer 1st

Farrowed Mar 23, 1905
Litter, 9; 4 boars and 3 sows raised.
Bred by Edmonds, Shade & Co., Kingsley, Ia.
Sold to Dr. J. A. Downs, Glidden, Ia.
Resold to S. M. Baughman & Son, Dunlap, Ia.

Royal Plummer 21015.. C. Folgate.
- Layton 10633 A. G. Selway.
- O. Pet 24980 C. Borradaile.

Royal Beauty 2nd 83210 ..... Edmonds, Shade & Co.
- American Royal 15453. McFarland Bros.
- Alb'a 51242 A. B. Wingerd.

118116 Crimson Beauty

Farrowed Mar 15, 1905
Litter, 13; 6 boars and 3 sows raised.
Bred by S. M. Baughman & Son, Dunlap Ia.

Crimson Advance 34663 Manley & Co.
- Proud Advance 23549 Johnston Bros & Newkirk.
- Orion's Dimple 71660. Manley & Co.

Maggie Mine 95978.... J. M. Nash.
- Thickset 21547 R. E. Hyer.
- Queen Quality 54254 J. M. Nash.

118118 Moss Rose

Farrowed Feb 27, 1905
Litter, 9; 3 boars and 5 sows raised.
Bred by S. M. Baughman & Son, Dunlap, Ia.

Crimson Advance 34663 Manley & Co.
- Proud Advance 23549 Johnston Bros & Newkirk.
- Orion's Dimple 76660 Manley & Co.

Baughman's Queen 76342 ..... M. M. Miller.
- Red King 19761 Thos. Bennett.
- Goldie M 34444 Thos. Bennett.

118120 Gold Dust

Farrowed Dec 15, 1904
Litter, 10; 6 sows raised.
Bred by Geo. E. Dawson, Clements, Kan.
Sold to Wilson Smith, Cedar Point, Kan.

Clement's Victor 27021 J. F. Channdler.
- Royal Victor 16291 J. C. Day & Co.
- Hunt's Model 34052 J. O. Hunt.

Golden Girl 65246..... John W. Jones & Co.
- Fancy Wonder 14405 O. Walter & Co.
- My Fancy 40566 E. D. Jones.

118122 Merry Leggs Same. Sold to same.

118124 Fancy Girl

Farrowed Dec 15, 1904
Litter, 10; 6 sows raised.
Bred by Geo. E. Dawson, Clements, Kan.
Sold to Wilson Smith, Cedar Point, Kan.

Clement's Victor 27021 (See above.)

Golden Girl 65246..... John W. Jones & Co.
- Fancy Wonder 14405 O. Walter & Co.
- My Fancy 40566 E. D. Jones.

118126 Lady Jane Same. Sold to same.

118128
Berry's Choice

Farrowed May 15, 1905
Litter, 9; 8 sows raised.
Bred by Fred Hannah, Beresford, S. D.
So'd to M. A. Berry, Parker, S. D.

Duke II 13453 — Fred Hannah.
- Duke 13147 — Fred Hannah
- Gladys 30700 — Fred Hannah.

Gladys 30700 — Fred Hannah.
- Prince Marti 4739 — J. W. Stribling & Son.
- Lillie Lehman 10602 — Will Banks.

118130
Dakota Beauty

Farrowed Apr 8, 1904
Litter. 9; 6 boars and 2 sows raised.
Bred by I. C. Welch, Bedford, Ia.
Sold to Charles Prinslow, Centerville, S. D.

Stone 27679 — C. M. Frame.
- Harvey 22257 — L. L. Overho ser.
- Iowa Beauty 60022 — C. M. Frame.

Red Rose N. 77018 — Wm. Osborn & Son.
- Joe 17795 — I. C. Welch.
- Sarrah 23452 — I. C. Welch.

118132 Sally

Same. Sold to same.

118134
Iowa's Mable

Farrowed Apr 9, 1904
Litter, 9; 3 boars and 5 sows raised.
Bred by A. L. Bergsten, Mt. Union, Ia.
Sold to Chas. Prinslow, Centerville, S. D.

Red Prince 25589 — Warren Freeman.
- Beaulah 2nd 18475 — Wm. Coleman.
- Favorite G 52402 — Warren Freeman.

Magie 2nd 58286 — J. W. Greenfield.
- Teddy R 14257 — H. S. Allen.
- Miss Lengthy 49416 — J. W. Greenfield & Son.

118136
Miss Nod

Farrowed Apr 15, 1904
Litter, 12; 5 boars and 3 sows raised.
Bred by M. M. Kempf, Kasona, Ia.
Sold to J. R. Palmer, Pleasant Plain, Ia.

Deep River King 13717 — J. A. Bangham.
- Orion's Rival 6239 — C. W. & Wm. Reed.
- Lady Mag 13762. — J. A. Bangham.

Lady Lila 67674 — Z. I. Grout.
- Rural 6971a — G. W. Stoner.
- Hobson's Sister 16244a — Wm. Roberts & Son.

118138
Dell

Farrowed Apr 6, 1904
Litter, 11; 4 boars and 2 sows raised.
Bred by Thos. Speece, Urbana, O.
Sold to S. K. Lovett, Quinvy, O.

Tom F 10639a — Ed. S. Foust.
- Uncle Tom 7745a — Thos. Bennett.
- Xenia Belle 23188a — Ed. S. Foust.

Lollie 19814 — Thos. Speece.
- Orphan Boy II 4731 — Ike M. Wo cott.
- Miss Jones 10248 — R. T. Jones.

118140
Rosette

Farrowed Apr 17, 1904
Litter, 7; 2 boars and 2 sows raised.
Bred by J. Wilkins, Adel, Ia.
Sold to E. B. McLucas, Redfield, Ia.

Thomas B 51747.....
O. A. Brown.

Hiram P 11155
Brown Bros.

Wenona 25650
E. E. Henderson.

Odel 51704 .....
F. J. Clouse.

Joe Bunker 9503
H. F. Hoffman.

Jeptha II 17494
H. L. Cantine.

118142 Allue W. Same. Sold to same.

118144
Callie

Farrowed Apr 7, 1904
Litter, 6; 4 boars and 1 sow raised.
Bred by M. D. Broers, Mason City, Ia.
Sold to S. M. DeYoe & Sons, Mason City, Ia.

Red Prince 26107.....
M. W. Broers.

Iawo Mason 13573
N. P. Claus.

Pat's Trilby 25664
S. J. Butts.

Babe 88888.....
S. M. DeYoe & Sons.

Express 8923
C. M. Butts.

Lillie B 23300
S. J. Butts.

118146
Katrina

Farrowed Apr 23, 1904
Litter, 10; 5 boars and 4 sows raised.
Bred by Geo. A. Lee, Mineral Point, Wis.
Sold to S. M. DeYoe & Son, Mason City, Ia.

Dewey G 25363.....
T. W. Baker.

Climax D 14431
C. R. Doty.

Baker's Choice 17586
G. H. DeYoe & Sons.

Jersey Queen 78786...
Geo. A. Lee.

Borsdorf 15203
G. H. DeYoe & Sons.

Chuby Ann 50260
Geo. A. Lee.

118148
Almodena S.

Farrowed Mar 6, 1905
Litter, 6; 2 boars and 4 sows raised.
Bred by F. J. M. Possehl, Monona, Ia.

B. Perfection 30139...
H. H. Diers.

Perfection Chief 26719
C. J. Gaebel.

Mary Ann 43526
H. H. Diers.

My Choice 60666.....
F. J. M. Possehl.

Bonnett Boy 16245
W. L. Bonnett.

Almodena II 38860
F. J. M. Possehl.

118150
Jane I

Farrowed Mar 10, 1905
Litter, 10; 6 boars and 4 sows raised.
Bred by Wm. F. Buckman, Luana, Ia.

B. Perfection 30139...
(See above.)

Jane F 93484.....
Wm. F. Buckman.

King William 24667
A. F. Russell.

Greta 59630
Wm. F. Buckman.

118152
Girl Cy

Farrowed Mar 24, 1905
Litter, 9; 4 boars and 5 sows raised.
Bred by Wm. F. Buckman, Luana, Ia.

- B. Perfection 30139... (See above.)
- D Girl 93482..... Wm. F. Buckman.
  - King William 24667 — A. F. Russell.
  - Alma 59624 — F. J. M. Possehl.

118154
Carr Lonely

Farrowed Apr 13, 1905
Litter, 7; 4 boars and 2 sows raised.
Bred by S. P. & C. M. Carr, Birmingham, Ia.
Sold to F. J. M. Possehl Monona, Ia.

- Duroc Chief 31952.... J. W. Greenfield & Co.
  - Teddy R 14257 — W. L. Bonnett.
  - Daisy B III 73502 — S. P. & C. M. Carr.
- Shortage 110106..... S. P. & C. M. Carr.
  - B's Hero 21827 — W. L. Bonnett.
  - Daisy B III 73502 — S. P. & C. M. Carr.

118156
Red Rose

Farrowed Apr 1, 1905
Litter, 9; 4 boars and 3 sows raised.
Bred by H. H. Hill, Mt Pleasant, Ia.

- Red John 16257 ..... Frank Kean.
  - John Rival 8591 — Frank Kean.
  - Miss Myrtle 38898 — Frank Kean.
- Red Sal 39408 ..... Walker Bros.
  - Red Rover 14939 — P. Kutscher.
  - Miss Red 35632 — Walker Bros.

118158 Cherry Same.

118160
Ohio Maid

Farrowed Sep 28, 1904
Litter, 12; 7 boars and 3 sows raised.
Bred by B. F. Blue, Ingersoll, Okla.

- Little Chief 20093..... Ralph Wilson.
  - Ohio Chief 16427 — D. Nauman & Son.
  - Lady M 4853 — N. H. Deal.
- Oglahoma Girl 49086.. Ralph Wilson.
  - Wilson Boy 10787a — Ralph Wilson.
  - Lillie W 26734a — R. Breininger.

118162 Miss Heigh Chief

Farrowed Mar 9, 1905
Litter, 8; 4 boars and 4 sows raised.
Bred by H. E. Watson, Edinburg, Ind.
Sold to Watt & Foust, Xenia, O.

- High Chief 13423a.... S. E. Morton & Co.
  - Ohio Chief 872a — S. E. Morton & Co.
  - Arlie M 28520a — S. E. Morton & Co.
- The Best Ever 35426a.. H. E. Watson.
  - King of Kings 10919a — S. E. Morton & Co.
  - Watt's Girl 26220a — R. C. Springer.

118164

Miss Hyer S.

Farrowed Apr 8, 1904
Litter, 8; 2 boars and 4 sows raised.
Bred by R. E. Hyer, Knoxville Ia.
Sold to W. M. Sells, Indianola, Ia.

Red Cloud B 5971.....
A. G. French.

Prince II 3897
F. F. Fai or.

Eva C II 15580a
J. W. Stribling. & Son.

I Am Fanny 72166....
R. E. Hyer.

Admiral King 7467.
O. E. McBride.

Fanny H 12334
B. T. Spencer.

118166

Bona II

Farrowed Apr 4, 1905
Litter, 8; 3 boars and 5 sows ra.sed.
Bred by L. B. Crew, Creighton, Neb.
Sold to And'w Schmidt, Bazille Mills. Neb.

Santes 28365.....
G. Van Patten.

Van s Perfection 11571
G. Van Patten.

Nancy V 67722
E Z. Russell.

Bona 70350.....
J. B. Davis.

First Prize 17737
J. B. Davis.

Quits K 50594
A. F. Russell.

118168 Euvilla Sunshine

Farrowed May 10, 1906
Litter, 12; 4 boars and 6 sows raised.
Bred by L. H. White, Cogswell, N. D.
Sold to F. W. Hutchinson, C ark, S. D.

Alpena Lad 21885.....
L. A. Larson.

Marti Jumbo 14851
H. B. Louden & Son.

Daisy Perfect 27334
L. A. Larson.

Cogswell Girl No. 1 57510 .....
L. H. White.

Gen. Cogswell 10627
D. Nauman.

Cogswell Girl 24956
D. Nauman.

118170

Euvil'a Queen

Farrowed Mar 8, 1905
Litter, 7; 2 boars and 5 sows raised.
Bred by E. M. Kuhns, Des Moines, a.
Sold to F. W. Hutchinson, Clark, S. D.

Roy St. Patrick 26363..
W. J. Wendt.

Wendt's Prince 16715
W. A. Kirkpatrick.

Lucy Long 39810
O. S. West.

Roycroft Maid No. 268 75456 .....
E. M. Kuhns.

Roycroft Sensation 9253
D. W. Brown.
Roycroft Maid 39314
West & Salisbury.

118172

Janey

Farrowed July 24, 1905
Litter, 6; 2 boars and 2 sows raised.
Bred by R. F. Norton, C ay Center, Kan.
Sold to Clyde Humphrey, Scandia, Kan.

General K 37813.....
R. F. Norton.

Norton's Wonder 24685
John W. Jones & Co.

Beo S 31152
G. C Stufft.

Jane Y 112150.....
R. F. Norton.

Beo B 45113
R. F. Norton.

Jane 63840
John W. Jones & Co.

118174

Topsey II

Farrowed Dec. 2, 1903
Litter, 9; 3 boars and 5 sows raised.
Bred by S. M. Jordan, Stanberry, Mo.
Sold to R. A. Turner, Stanberry, Mo.
Re.old to Junus Wood Stannberry, Mo.

Don Russell 21421....
A. F. Russell.

Orion Chip 10325
S. E. McCullough.
Russel's Model S 11048
A. F. Russell.

Topsy 53024.....
J. C. Van Cleave.

Woolly 14041
C. Folgate.

Dora 32620
N. B. Sawyer.

118176
Susan

Farrowed July 29 1904
Litter, 10; 4 boars and 6 sows raised.
Bred by Edmonds Bros., Hastings, Mich.

Morgan No. 3 29539... Edmonds Bros.
- Royal Heir 9395a, J. S. Brown.
- Dora E 37076, H. W. Munford.

Red Queen B 72936.... L. D. Hall.
- Red Light 16519, H. H. Murray.
- Clara H. 60396, S. D. Hall.

118178
Maud

Farrowed May 20, 1905
Litter, 6; 3 boars and 3 sows raised.
Bred by Edmonds Bros., Hastings, Mich.
Sold to D. J. Rizer, Dowling, Mich.

Winner 13491a..... H. M. Mumford.
- Kant Be Beat 10239a, Ira Jackson.
- Watts' Variety 30384a, R. C. Watt.

Noa S 105678..... Edmonds Bros.
- Red Fox 18539, H. H. Murray.
- Dora E 37076, H. W. Mumford.

118180
Lucy B.

Farrowed Aug. 25. 1906
Litter, 10; 4 boars and 6 sows raised.
Bred by Edmonds Bros., Hastings, Mich.
Sold to Wm. Garrett, Dowling, Mich.

Winner 13491a..... (See above.)

Dora E 37076..... H. W. Mumford.
- Liberty 5877, S. E. Morton & Co.
- Dora 15210a, H. W. Mumford.

118182
Susan G.

Farrowed July 28, 1905
Litter, 8; 4 boars and 4 sows raised.
Bred by Edmonds Bros., Hastings, Mich.

Winner 13491a..... (See above.)

Susan 118176..... Edmonds Bros.
- Morgan No. 3 29539, Edmonds Bros.
- Red Queen B 72936, L. D. Hall.

118184
Cloe

Farrowed May 13, 1905
Litter, 12; 4 boars and 3 sows raised.
Bred by O. H. Pearson, Worthington Minn.
Sold to A. Oberman, Worthington Minn.

Dale 35169..... Fairchild & Stevenson.
- Orion's Profit 29243, Manley & Co.
- Lady Rickey 41122, Manley & Co.

Florence SS752..... Wm. Malcolm.
- King of Minnesota 25145, G. B. Oldham.
- Grace 36744, Wm. Malcolm.

118186
Pansy

Farrowed Apr. 4, 1905
Litter, 11; 2 boars and 8 sows raised.
Bred by Joseph Bouska, Calmar, Ia.
Sold to Wm. Hendricks, Muscatine, Ia.

Belle Walker 32201.... Wm. Harshbarger.
- Beulah 2nd 18475, W. O. Coleman.
- Duroc Lady 76422, Walker Bros.

Dandelion 112840..... Joseph Bouska.
- Choice B 19277, N. P. Clark.
- Pumpkin Pie 44254, J. W. O Briennn

118188

Violet

Farrowed Apr 20, 1905
Litttr. 11; 1 boar and 9 sows raised.
Bred by Joseph Bouska, Calmar, Ia.
Sold to Albert Baird, Muscatine, Ia.

Belle Walker 32201....
(See above.)

Saffron 112842.....
Joseph Bouska.

Choice B 19277
N. P. Clark.

Pumpkin Pie 44254
J. W. O'Briennn

118190

Miss Royal

Farrowed Apr 6, 1904
Litter, 8; 2 boars and 3 sows raised.
Bred by M. A. McWilliams, Wall Lake, Ia.
Sold to C. W. Holdrege, Wall Lake, Ia.

Royal American 25105.
Edmonds, Shade & Co.

First Choice 23404....
B. A. Samuelson.

American Royal 15453
McFarland Bros.

Violet F 51234
A. B. Wingerd.

Carla 6715
Adam Harper.

City Lady 17382
B. A. Samuelson.

118192

Helen

Farrowed Apr 20, 1904
Litter, 8; 4 boars and 4 sows raised.
Bred by M. A. McWilliams, Wall Lake, Ia.
Sold to C. W. Holdrege, Wall Lake, Ia.

Royal American 25105.
(See above.)

May Blossom 75024...
M. A. McWilliams.

Teddy R. O. 18113
R. P. Walrod.

Lady Belle 27842
R. P. Walrod.

118194

Red Beauty

Farrowed May 27, 1904
Litter, 7; 2 boars and 3 sows raised.
Bred by C. W. Bence, Corydon, Ind.
Sold to B. F. Myers & Son, Osgood, Ind.

Albion 19971.....
F. H. Shrewsbury.

Dolly S 48076.....
F. H. Shrewsbury.

Chalky C 8113
F. H. Shrewsbury.

Black Foot 18724
F. H. Shrewsbury.

Wauchope 8513
Jas. D. Kiger.

Dolly Deputy 13134
M. R. Higgins.

118196

Tip Top Beauty

Farrowed Oct 18, 1905
Litter, 14; 6 boars and 5 sows raised.
Bred by Geo. W. Seckman, Ripley, Ill.
Sold to Aug. Sonneland, Harlan, Ia.

Tip Top Notcher 20729
R. C. Watt.

Rose O'Grady S 80848..
M. W. Greer.

Top Notcher 8803a
S. E. Morton & Co.

Variety Wonder 22604a
S. E. Morton & Co.

All O. K. 20803
T. W. Stoner & Son.

Daisy Queen 64086
M. W. Greer.

118198

Lady Ripley

Farrowed May 18, 1905
Litter, 8; 4 boars and 4 sows raised.
Bred by M. W. Greer & Son, Rushville, Ill.
Sold to Geo. W. Seckman, Ripley, Ill.
Resold to Aug. Sonneland, Harlan, Ia.

Togo 36499.....
M. W. Greer & Sn.

Polly G 105122.....
M. W. Greer & Son.

S. A. Douglas 26565
S. . Thornton.

Lady's Ideal 71704
T. W. Stoner & Son.

Gold Finch 7549
F. F. Failor.

Fanny Ella 38068.
O. E. Osborn.

118200 Elinor Dandelion

Farrowed Sept 9, 1904
Litter, 4; 2 boars and 2 sows raised.
Bred by Austin Renshaw, Blair, Neb.
Sold to Aug. Sonneland, Harlan, Ia.

- Dandelion II 25457.... Manley & Co.
  - Dandelion 12165 Manley & Co.
  - Zoo V 15558 S. E. McCullough.
- Elinor A 72572..... E. Z. Russell.
  - Red Chief W. C. 8509a West & Salisbury.
  - Elinor R 22974a E. Z. Russell.

118202 Tip Top Belle

Farrowed Mar 17, 1905
Litter, 11; 4 boars and 4 sows raised.
Bred by Geo. W. Seckman, Ripley, Ill.
Sold to Aug. Sonneland, Harlan, Ia.

- Tip Top Notcher 20729 R. C. Watt.
  - Top Notcher 8803a S. E. Morton & Co.
  - Variety Wonder 22604a S. E. Morton & Co.
- Rose O'Grady S 80848.. M. W. Greer.
  - All O. K. 20803 T. W. Stoner & Son.
  - Daisy Queen 64086 M. W. Greer.

118204 Cawker City's Beauty

Farrowed June 28, 1905
Litter, 9; 2 boars and 1 sow raised.
Bred by W. F. Garrett, Portis, Kan.
Sold to W. S. Sheares, Cawker City, Kan.

- Belle W. F. 31735..... F. Garrett.
  - Hunt's Model 20177 G. Van Patten.
  - Missouri Girl 15066 S. R. Murphy.
- Rose of Sharon 106912 W. F. Garrett.
  - Auction Boy 3rd 23471 Geo. Briggs & Son.
  - Bright Lilly 61430 J. D. Nidlinger.

118206 Jessie

Farrowed Feb 14, 1904
Litter, 10; 3 boars and 7 sows raised.
Bred by Jas. F. Michels, Albion, Ill.

- General 27063..... Kemp Crome.
  - Big Timber II 10135 Thos. Bennett.
  - Octavia 19356a Thos. Bennett.
- Betty M. 43682 ..... Wm. Newberry.
  - Jefferson 3969 Wm. K. Baker & Son.
  - Lakeside Beauty 12168 I. B. Hyde & Sons.

118208 Betsy Same. Sold to Milton Conley, Albion, Ill. Resold to C. E. Miller, Albion, Ill.

118210 Red Oak Lady

Farrowed May 17, 1905
Litter, 10; 4 boars and 5 sows raised.
Bred by J. B. Klink, Huntsville, Mo.
Sold to R. A. Jackson, Huntsville, Mo.

- Red Oak 19693..... S. Y. Thornton.
  - Ohio King 12179 Samuel Young.
  - Royal Queen 46318 S. Y. Thornton.
- Mable 58314..... J. B. Klink & Son.
  - Mich 21049 S. G. Richards.
  - Thelma K 36802 J. B. Klink & Son.

118212

Speculation

Farrowed Mar 14, 1905
Litter, 10; 3 boars and 1 sow raised.
Bred by W. H. Reed, Whitewater, Wis.
Sold to Fred Southcott, Wauwatosa, Wis.

Sensation Jr 22461.... D. W. Brown.
- Sensation 7393a, L. L. Moorman.
- Lady B 16328a, Ira Van Ausdal.

Jane 33000..... W. L. Willey.
- Menlo's Best 8407, W. N. Benson.
- Miss Menlo 1st 18014a, W. N. Benson.

118214

Redfern Maid

Farrowed Apr 16, 1905
Litter, 11; 2 boars and 1 sow raised.
Bred by A. A. Munger, Janesville Wis.
Sold to Fred Southcott, Wauwatosa, Wis.

Ideal Perfection 27415.. Husman & Harmon.
- Treble 14725, S. E. Morton & Co.
- Daisy F 35158, Husman & Harmon.

Red Beauty 102168.... A. A. Munger.
- Gold Bug 22463, W. H. Reed.
- River View Belle 35612a, A. A. Munger.

118216

Belle Young

Farrowed Oct 23, 1905
Litter, 7; 1 boar and 6 Sows raised.
Bred by Ed. Edmonson, Newark, Tex.
Sold to V. Young, Springtown, Tex.

Duroc Wonder 32801.. O. S. West.
- Crimson Wonder 26355, H. L. Cantine.
- Crimson Dot 6th 77776, O. S. West.

Fancy Belle 9572..... Ed. Edmonson.
- Clark's Pet 25285, N. P. Clark.
- Belle of the Show 49832, Nat Edmonson.

118218

Minnie Clark

Farrowed Sep 4, 1905
Litter, 10; 1 boar and 5 sows raised.
Bred by Ed. Edmonson, Newark, Tex.
Sold to V. Young, Springtown, Tex.

Clark's Pet 25285..... N. P. Clark.
- America 7529, N. P. Clark.
- Pet 36214, N. P. Clark.

Mattie D 78338..... Ed. Edmonson.
- Capt. Jack 19087, Nat Edmonson.
- Mattie 42626, Nat Edmonson.

118220

Matty Young

Farrowed Nov 7, 1905
Litter, 8; 4 boars and 2 sows raised.
Bred by Ed. Edmonson, Newark, Tex.
Sold to V. Young, Springtown, Tex.

J. C. 26617..... J. C. Hested.
- Tom H 13811, Thos. Bennett.
- Irma 39676, J. C. Hestand.

Madaline 95878..... Ed. Edmonson.
- Pride of Sunny Slope 19509, Nat Edmonson.
- Mattie D 78338, Nat Edmonson.

118222

Ollie

Farrowed Oct. 15 1902.
Litter, 12; 5 boars and 7 sows raised.
Bred by Lefever Bros., Oblong, Ill.
Sold to F. A. Schilt, Dundas, Ill.

Rob Roy II 11453 .... J. W. Killam.
- Buddy S. 7935a, C. H. Searle.
- Lefever's Choice 16992, J. W. Killam

Queen L. 5964 ..... W. C. Legg.
- Golden Sea' 977, Jos. Vogel.
- Lady Prolific 6602, W. C. Legg.

118224
Prairie Rose

Farrowed Apr. 10 1905.
Litter. 5; 3 boars and 2 sows raised.
Bred by Griffin & Theurer, Holdrege, Neb.

Katy H. 32093 .....
A. L. Mossman.

Fairvi w Ch ef 17627.
J. T. Dollison.

Strait 30114
G. L Flint.

Lady May 104482 ....
Griffin & Theurer.

Davy Crocket 29035.
W. L. Willey.

Mary 32998.
W. L. Wiley.

118226 Buckeye Beauty II

Farrowed Apr. 17 1903.
Litter. 10; 4 boars and 5 sows raised.
Bred by J. W. Briggs, Alden, Ia.

Uncle Billey 16471.
C. H. Jones.

Tinker Tom 14839.
Wm. Roberts & Son.

Lady May 35368.
C. H. Jones.

Roycroft Beauty 31 104900 .....
E. M. Kuhns.

Roycroft Sensation 9149a.
D. W. Brown.

West's Beauty 21352a.
West & Sa sbury.

118228
Goodness

Farrowed Mar. 25 1905.
Litter, 13; 5 boars and 4 sowsr aised.
Bred by Otto Peters, Calumet, Ia.
Sold to Wm. H. Crogstad, Alcester, S. D.

Red Rex 18591 .....
F. J. Clouss.

Joe Bunker 9503.
H. F. Hoffman.

Ida 20372a.
F. J. Clouss.

Rose Bud 34344 .....
West & Salisbury.

Duroc King II 8719a.
West & Salisbury.

Tilda Jane 34342.
West & Salisbury.

118230
Lady Jane

Farrowed Apr. 9 1905.
Litter, 9; 4 boars and 5 sows raised.
Bred by M. M. Elmendorff, Lacona, Ia.
Sold to H. L. Johnston, Halfa, Ia.

Ulster Chief 11425a...
Ira Jackson.

Chief of Ohio 9775a.
S. E. Morton & Co.

Lady W. 23090a.
Ira Jackson.

Monetta II 103496 ...
M. M. Elmendorf.

Allendale 16265.
B. McAlister.

Monetta 44466.
M. M. E mendorf.

Cosette
118232

Farrowed Mar. 13 1905.
Litter, 8; 4 boars and 3 sows raised.
Bred by J. B. Davis, Chillicothe, Mo.
Sold to David Wallace New London, Mo.

Model Chief 28501 ....
Geo. Briggs & Son.

Higgins Model 3251.
M. R. Higgins.

H. B. Louden.
May Markwell 16630.

Red Bird 35224 .....
J. H. Davis.

Dictator II 10505.
S. G. Richards.

Goldie Mae 27428.
J. R. Ney.

118234
Goldie

Farrowed May 11 1905.
Litter, 11; 4 boars and 5 sows raised.
Bred by Geo. Pease Jeffers, Minn.
Sold to Roy Benson, Bingham Lake, Minn

Redlight 31761 ..... L. J. Hiller.
- Searchlight 24655. John Wilkin.
- Eulal'e 65712. L. J. Hilltr.

Lady Red 94830 ..... Geo. Pease.
- Minn Jim 17221. S. M. DeYoe & Son.
- Prairie Queen 74348. Geo. Pease.

118236 Clover Belle Same. Sold to same.

118238
Lucrece

Farrowed Mar., 12 1905
Litter, 10; 5 boars and 3 sows raised.
Bred by Geo. A. Richards, Kearney, Neb.
Sold to J. W. Stevens, Miller, Neb.

Director II 32831 .... F. J. Sizer.
- Director 17393. M. R. Higgins.
- Neb. Girl 58152. F. J. Sizer.

Grand Lady 80900 .... G. A. Richards.
- Lightn'ng Hanger 16109. W. H. Roush.
- 1st Choice 58738. W. H. Roush.

118240 Almena Same. Sold to same.

118242
Nada

Farrowed Apr. 5 1905.
Litter, 11; 3 boars and 5 sows raised.
Bred by Geo. A. Richards, Kearney, Neb.
Sold to J. W. Stevens, Miller, Neb.

Kearney Boy 24203 ... Axe F. Johnson.
- I X L Marti 20901. H. B. Louden & Son.
- Middle Rose II 31310. Geo. Briggs & Son.

1st Choice 58738 .... W. H. Roush.
- Roush's Choice 5439. D. S. Roush.
- Mamie R. 24558. West & Sal'sbury.

118244
Henrietta

Farrowed Mar. 1 1905.
Litter, 7; 2 boars and 4 sows raised.
Bred by W. H. Roush, Grand Island, Neb.
Sold to J. W. Stevens, Miller, Neb.

Increaser 32547 ..... A. F. Johnson.
- Osceola Chief 24323. H. B. Kenley.
- Wonder 80290. A. F. Johnson.

Island Pride 96954 ... W. H. Roush.
- Boss Boy 18723. Geo. Briggs & Son.
- Success II 12666. H. B. Louden & Son.

118246
Beauty's Queen

Farrowed Mar. 14 1905.
Litter, 13; 4 sows raised
Bred by W. H. Roush, Grand Island, Neb.
Sold to J. W. Stevens, Miller, Neb.

Increaser 32547 .....
(See above.)

Red Lady II 59966 ... Geo. Briggs & Son.
- Red Chief I Am 7693. S. E. Morton & Co.
- Earless 26718. Geo. Briggs & Son.

118248 Salome

Farrowed Mar. 1 1905.
Litter, 8; 2 boars and 2 sows raised.
Bred by W. H. Roush, Grand Island, Neb.
Sold to J. W. Stevens. Miller, Neb.

Boss Boy 18723 .....
Geo. Briggs & Son.

Col. Paul 10747.
F. F. Fallor.

Rose 34616
Geo. Briggs & Son

Neb. Ruler 80286 ....
W. A. Kirkpatrick.

St. Patrick 10255.
W. A. Kirkpatrick.

Moss Rose 23742.
H. D. Leonard.

118250 Red Beauty

Farrowed Apr. 26 1904.
Litter, 14; 6 boars and 4 sows raised.
Bred by Elton Rhodes, Milan, Kan.
Sold to B. F. Porter. Mayfield, Kan.

Geronimo 19211 .....
O. E. Martinson.

Victor Hugo 10223.
D. W. Brown.

Polly 24860.
J. U. Howe.

Edith May 48302 .....
R. C. Summeres.

King Wichita 14869.
Stewart Bros.

Helen 33668.
J. M. Clark.

118252 Summer's Queen Same. Sold to same.

118254 Paeonie

Farrowed July 12 1905.
Litter, 10; 5 boars and 4 sows raised.
Bred by Albert Nye, New Washington, O.
Sold to H. W. Morgan, Jefferson, O.

Nye's Ideal 12337a....
H. B. Fry.

Delphos 11441a.
Leroy Leist.

Red Fry 23006.
J. L. Wyly.

Lady Pink 24362a ....
Albert Nye.

Wauseon Chief 10205a.
E. L. Lingle.

Swail Beauty II 23604a.
W. S. Nye.

118256 Gyp

Farrowed Apr. 5 1903.
Litter, 10; 5 boars and 4 sows raised.
Bred by Geo. Enty, Templeton Pa.
Sold to H. W. Morgan, Jefferson, O.

Tom Temple 19767 ....
J. E. Haynes.

Col. Snider 6093.
Geo. L. Snider.

Daisy Dell 16344.
J. E. Haynes.

Sylvania E. 48124 ....
Chas. J. Helmdal.

Deerfield King 8015.
Jos. Vogel.

Deerfield Queen 18412.
Jos. Vogel.

118258 Hatty Spring Ridge

Farrowed Mar. 14 1905
Litter, 10; 2 boars and 6 sows raised.
Bred by Geo. W. Seckman, Ripley, Ill.
Sold to Henry Bird, Iowa City, Ia.

Major R. 29163 .....
M. W. Greer.

Nero 15879.
T. E. Laurie.

Fancy Ella 38068.
O. E. Osborn.

Fancy Hatty 93352 ...
Geo. W. Seckman.

Best of Top Notcher 20727.
R. C. Watt.

Hatty Gold Dust 11428.
Geo. W. Seckman.

118260 Hamlass of Daracroft

Farrowed Mar. 15 1905.
Litter, 7; 4 boars and 1 sow raised.
Bred by Will F. Skalak Humboldt, Neb.
Sold to C. M. Smith, Albany, Mo.
Resold to C. Marshall Tarrach, Hopkington, N. H

Red Jacket 33069 ....
Wm. Brandow.

Red Chief I Be 15981.
Geo. Briggs & Son.

Harriette 58024.
J. C. Woodburn

Lady Lule 95834 .....
Apperson & Lamb.

University Russell 27587.
E. Z. Russell.

Dark Lady 81380.
Apperson & Lamb.

118262 Lady Faulkton

Farrowed Apr. 22 1904.
Litter, 12; 4 boars and 1 sow raised.
Bred by L. C. Russell Grangville, Idaho.

Alsen Duke 21903 ....
Frank Sherwin & Son.

Sunlight 10219a.
D. W. Brown.

Fannie S. 21982a.
S. D. Agr'. College.

Margaret 64474 .....
W. M. Hansen.

Best of All 13517.
P. Kutcher.

Queen Rose 31558.
Louis Hauf.

118264 Reece's Model

Farrowed June 15 1905.
Litter, 10; 4 boars and 6 sows raised.
Bred by A. F. Russell, Savannah, Mo.
Sold to W. N. Reece, Everett, Kan.

Lafollette 36563 .....
W. B. Bishop.

Belle's Chief 22727.
Smith Brown.

Bishop's Choice 32020.
O. S. West.

Red Belle C. 47932 ...
W. C. Horning.

Czar H. 11553.
T. L. Livingston.

Red Belle II 15886.
Geo. Horning.

118266 Bonnie Belle Same. Sold to same.

118268 Doty's Choice

Farrowed May 14 1905.
Litter, 9; 5 boars and 4 sows raised.
Bred by C. R. Doty, Charleston Ill.
Sold to A. F. Russell, Savannah, Mo.

Star Annex 9565a ....
C. R. Doty.

Highroller 8541a.
C. C. Brawley.

Firelight 19090a.
Z. H. Mullins.

Daisy Doty 22304a....
C. R. Doty.

Joker 7919a.
J. E. Cheesman.

Camilla 18768a.
J. W. Killam.

118270 Golden Maid III

Farrowed Mar. 27 1905
Litter, 6; 3 boars and 2 sows raised.
Bred by Wm. Fraker, Newton, Ia.

Faith's Wonder 39155 .
F. F. Failor.

Improver Jr. 29359.
Bowman & Fitch.

Faith 37960.
S. E. McCullough.

Golden Maid II 99916.
Wm. Fraker.

Ivan 30269.
F. C. Woodrow.

Golden Maid 75082.
Wm. Fraker

118272
Woolen's Cherry

Billy Boy 15283 .....
J. H. Davis.

Bimbo 7121.
F. F. Failor.

Maud S. 18674.
J. L. Zumbro.

Farrowed Sept. 11 1903.
Litter, 14; 5 boars and 7 sows raised.
Bred by L. C. Woolen, Stanberry, Mo.
Sold to Geo. M. McMurry, Maryville, Mo.

Mabel Model 47618 ...
L. C. Woolen.

Famous 7011.
C. Folgate.

Tributary 14762.
L. C. Woollen.

Resold to W. W. Andrews, Maryville, Mo.

118274
Louella

Corn Prize 24791 ....
Tom Frazier.

Thornton 15157.
S. Y. Thornton.

Leora 21806.
C. C. Brawley.

Farrowed Feb. 6 1905.
Litter, 12; 4 boars and 4 sows raised.
Bred by J. G. Henderson, Birthright, Tex.
Sold to M. A. Kimmons Como, Tex.

Prize Taker 59914 ....
Tom Frazier.

Frazier's Surprise 19559.
Powell & Rudy.

Marzella 11478.
J. S. Stonebraker.

118276 Forest View Winnie

Squire 31471 .....
Thos. Bennett.

Bonnie Bright 9365a.
Thos. Bennett.

Emerald 17794a.
Thos. Bennett.

Farrowed Mar. 22 1905
Litter, 13; 4 boars and 5 sowsr aised.
Bred by A. M. Peck, Clayton, Ill.

Minnie B. 94820 .....
L. E. Thomas.

Oom Paul Jr. 16147.
Geo. W. Trone & Son.

LaPrairie Girl 39296.
M. W. Greer.

118278 Forest View Winnie 2nd Same

118280
Cherry S.

Geronimo 19211 .....
O. E. Martinson.

Victor Hugo 10223.
D. W. Brown.

Polly 24860.
J. U. Howe.

Farrowed May 20 1903
Litter, 9; 4 boars and 3 sows raised.
Bred by R. C. Summers, Muskogee, Ind. Ter.
Sold to C. R. Hastings Corbin, Kan.

Jessie M. 63628 .....
R. C. Summers.

King Wichita 14869
Stewart Bros.

Helen 33668.
J. M. Clark.

Resold to J. E. Scott, Caldwell Kan.

118282
Tricksy

Red Chief I Am 7693..
S. E. Morton & Co.

Protection 4697a.
S. E. Morton & Co.

Edna 18154a.
Nathan Wood.

Farrowed Mar. 19 1905.
Litter, 12; 4 boars and 6 sowsr aised.
Bred by Smith Brown, Waterloo, Neb.
Sold to Joe Vasek, Clarkson, Neb

Echo Lady 88186 .....
J. D. Nidlinger.

Echo King 18415.
J. D. Nidlinger.

Violet 30032a.
J. D. Nidlinger.

118284 Fry's Model Same. Sold to same.

118286 Ruby Referee

Farrowed Mar. 28 1905.
Litter, 7; 1 boar and 2 sows raised.
Bred by E. S. Whitaker, Heyworth, Ill.

- Radiant Referee 33811 — Andrew Brock.
  - Young Referee 14649. — E. E. Henderson.
  - Kokomo Girl 63054. — D. S. Bechtel.
- Belle Duchess III 82956 — W. E. Brown.
  - Massy 10005a. — W. E. Brown.
  - Duchess A. B. III 63044. — W. E. Brown.

118288 Belle Duchess IV Same.

118290 Queen

Farrowed Aug. 15 1904.
Litter, 13; 4 boars and 5 sows raised.
Bred by L. S. Yeager, Clarks Mills, Pa.

- Royal Chief 17023 .... — R. C. Watt.
  - Variety Chief 9861a. — S. E. Morton & Co.
  - Spring Valley Queen 39072. — R. C. Watt.
- Red Bess 35326 ..... — S. B. Shaffer.
  - Colonel S. 8137. — S. B. Shaffer.
  - Lenox Pride 25324. — S. B. Shaffer.

118292 Eotha B.

Farrowed Mar. 24 1905.
Litter, 7: 3 boars and 4 sows raised.
Bred by H. C. Young, Lincoln, Neb.
Sold to S. D. Bolles, Box Elder, Neb.

- Lindsay's Chief 12415a. — Ed S. Foust.
  - Top Notcher 8803a. — S. E. Morton & Co.
  - Rosetta F. 23196a. — Ed S. Foust.
- Bor Elder Queen 83930 — H. C. Young.
  - Red I Am 18053. — J. C. Leach.
  - oung's Choice 23722. — Geo. Briggs & Son.

118294 Box Elder Queen 2nd Same. Sold to same.

118296 Golden Nugget

Farrowed June 11 1905
Litter, 12; 7 boars and 4 sows raised.
Bred by G. Wilcox, McCook, Neb.
Sold to S. D. Bolles, Box Elder, Neb.

- Jumbo Jim 26313 .... — H. G. Myers.
  - Jumbo Red 7973. — S. E. Morton & Co.
  - Cirena M. 16270. — H. G. Myers.
- Maggie W. 65408 .... — S. C. Day & Sons.
  - Klondyke Prince 17039. — J. C. Chandler.
  - Magazine Mag 65402. — J. C. Chandler

118298 Lady Corea

Farrowed Apr. 7 1905.
Litter, 8; 1 boar and 7 sows raised.
Bred by G. Wilcox, McCook, Neb.
Sold to S. D. Bolles, Box Elder, Neb.

- Jumbo Jum 26313.... (See above.)
- Velveteen 81758 ..... — J. H. Ollis.
  - Drummer Boy 21579. — C. Folgate.
  - Velvet Beauty 58548. — J. A. Ollis

118300
S. D. B.'s Choice

Farrowed June 11 1904
Litter, 7; 3 boars and 4 sows raised.
Bred by R. H. Taylor, Indianola, Ind.
Sold to S. D. Bolles, Jr., Box Elder, Neb.

Brigad'er 28525 .....
Geo. Briggs & Son.

Morton Prince 16797.
S. E. Morton & Co.

Rose II 36644.
Geo. Briggs & Son.

Carrie Criterion 35582.
Apperson & Lamb.

Nicholas Tip Toe 7817a
West & Salisbury.

Kate Criterion 13926a.
C. H. Searle.

118302
Taylor's Top

Farrowed Apr. 14 1905.
Litter, 9; 4 boars and 2 sows raised.
Bred by R. H. Taylor, Indianola, Neb.
Sold to Stephen D. Bolles Jr., Box Elder Neb.

Brigadier 28525 .....
(See above.)

Queen of Brookside 9588 .....
A. N. Godwin.

Thurston 2629
H. B. Louden.

Crinkle 6958.
A. N. Godwin.

118304
Willow Girl

Farrowed Mar. 6 1905.
Litter, 9; 4 boars and 3 sows raised.
Bred by J. A. Ollis, Jr., Ord, Neb.
Sold to S. D. Bolles, McCook, Neb.

Dandy Top Notcher 29237 .....
J. A. Ollis.

Tip Top Notcher 20729.
S. E. Morton & Co.

Goldie O XXXX 53358
G. W. Seckman.

Ivy Girl 97870 .....
J. A. Ollis Jr.

Enterprise Chief 14763.
W. H. Scott.

Ivy's Best 50220
J. A. Ollis Jr.

118306
Lady Rosy

Farrowed Mar. 5 1905.
Litter, 9; 3 boars and 5 sows raised.
Bred by R. K. Ball, Wilcox Neb.
Sold to S. J. Tillman, Ragan, Neb.

Billy Boy 29677 .....
Geo. Horning.

Tom Thickset 16589.
T. L. Livingston.

Bertha II II 48344.
Geo. Horning.

Lady 93292 .....
Geo. Karschner.

Mendenhall Choice 21055.
J. E. Mendenhall.

Rosy B. 73212.
Bowman & Fitch.

118308
Wat's Choice

Farrowed Mar. 29 1905
Litter, 9.
Bred by Geo. A. Bair, Rutland, Ia.
Sold to Mr Watts, Livermore, Ia.

Bairs Orion 22903 ....
Geo. A. Bair.

Orion 5293.
N. P. Clark.

Bairs Choice 27466.
Geo. A. Bair.

Ockey 31660 .....
Geo. A. Bair.

Amy 3917.
S. E. McCullough.

Red Mary 17304a.
Geo. A. Bair.

118310
Bettie

Farrowed Aug. 10 1905.
Litter, 7; 4 boars and 3 sows raised.
Bred by G. W. Brown Pottsboro, Tex
Sold to S J. Brown, Pottsboro, Tex.

Jack 35687 .....
D. A. Simmons.

Red Tape 34357.
D. A. Mitchell.

Sally 84554.
D. A. Simmons.

Fannie 88294 .....
Geo. Brown.

Tom H. 13811
Thos. Bennett.

Madam Hanska 22820.
Tom Frazier.

118312
Mollie

Farrowed Mar. 27 1900
Litter, 8; 3 boars and 5 sows raised.
Bred by S. Y. Thornton.
Blackwater, Mo.
Sold to C. L. Goodrinh, Altona, Mo.

Orion of Mo. 6127 ....
S. Y. Thornton.

Iowa Boy 5129.
Wm. Roberts & Son.

Tip Beauty 11262a.
S. E. Morton & Co.

Model May II 18480 ..
S. Y. Thornton.

Prince Rolla 2079.
S. G. Richards.

Model May 20062a.
S. Y. Thornton.

118314
Iola

Farrowed Oct. 16 1904
Litter, 11; 4 boars and 7 sows raised.
Bred by G. B. Weaver.
Harrisonville, Mo.

Imogene's Best 20407..
J. E. Imhauser.

Owen 13449.
O. S. West.

Imogene 37966.
S. E. McCullough.

Isabell 41136 .....
R. F. Baron.

Trademark 6893.
J. H. Powell.

Etta 24386.
R. F. Barron.

118316
Esther M.

Farrowed May 3 1905.
Litter, 9; 4 boars and 3 sows raised.
Bred by G. S. Swearingen, Sac City, Ia.
Sold to H. M. McKeen, Sac City, Ia.

Newell Boy 34521 ....
N. D. Rust.

Charlie Mc. Jr. 20787.
W. E. Laughrey.

Pink B. D. 38902.
Geo. Duffus.

Lady S. 84972 .....
G. S. Swearingen.

Nemaha Boy 20895.
Geo. Doak.

Lady Mine 39878.
Geo. Doak.

118318
Hariette M.

Farrowed May 3 1905
Litter, 9; 4 boars and 3 sows raised.
Bred by G. S. Swearingen Sac City Ia.
Sold to H. M. McKeen. Sac City, Ia

Newell Boy 34521 ....
(See above.)

Lady S. 84972 .....
G. S. Swearingen.

Nemaha Boy 20895.
Geo. Doak.

Lady Mine 39878.
Geo. Doak.

118220 Marie B. Same. Sold to same.

118322
Artesia Queen

Farrowed Aug. 26 1905.
Litter, 5; 4 sows raised.
Bred by A. H. Shrader, Cedar Vale Kan.
Sold to Walter Camey, Artesia, N. M.

Silver Creek King 24105 .....
R. L. Barber.

R. B. 17897.
J. A. Watkins & Sons.

Kansas Belle 42126.
Jens Wagensen.

Cedar C. Queen 91550.
M. H. Alberty.

Capt. C. 18865.
H. A. J. Coppins.

Cherokee Queen 21674.
Newton Bros.

118324 Hiawatha

Farrowed Mar. 22 1905
Litter, 9; 1 boar and 1 sow raised.
Bred by A. H. Shroder, Cedar Vale, Kan.

Silver Creek King 24105 ..... (See above.)

April Girl 91546 ..... M. H. Alberty.
- Captain C. 18866. H. A. M. Hopkins.
- Cherokee Queen 21674. Newton Bros

118326 Lady Red

Farrowed Mar. 9 1905.
Litter, 8; 4 boars and 4 sows raised.
Bred by A. H. Shrader, Cedar Vale, Kan.

Silver Creek King 24105 ..... (See above.)

Miss Bob 91548 ..... M. H. Alberty.
- Captain C. 18865 H. A. J. Coppins.
- Cherokee Queen 21674. Newton Bros.

118328 Cedar Vale Queen

Farrowed Mar. 27 1905.
Litter, 5; 1 boar and 4 sows raised.
Bred by C. W. Taylor, Pearl, Kan.
Sold to A. H. Shrader, Cedar Vale, Kan.

Cherry Boy 31395 .... Manley & Co.
- Young John 20575. Manley & Co.
- Fancy Cherry 62592 Manley & Co.

Proxy 91542 ..... C. W. Taylor.
- Tony 28107. D. Trott.
- Cecily 81872. C. W. Taylor.

81330 Red

Farrowed Aug. 24 1905.
Litter, 10; 3 boars and 4 sows raised
Bred by A. H. Shrader, Cedar Vale, Kan.
Sold to F. E. Green, Cedar Vale, Kan.

Silver Creek King 24105 ..... R. L. Barber.
- R. B. 17897. J. A. Watkins & Son.
- Kansas Belle 42126. Jens Wagensen.

April Girl 91546 ..... M. H. Alberty.
- Captain C. 18865 H. A. J. Coppins.
- Cherokee Queen 21674. Newton Bros.

118332 Red Cherry Same. Sold to same.

118334 Chautauqua Queen

Farrowed Aug. 14 1905.
Litter, 10; 3 boars and 5 sows raised.
Bred by A. H. Shrader, Cedar Vale, Kan.
Sold to Walter Camey. Artesia, N. M.

Silver Creek King 24105 ..... (See above.)

Peggy C. 91554 ..... M. H. Alberty.
- Captain C. 18865. H. A. J. Coppins.
- Cherokee Queen 21674. Newton Bros.

118336 Chautauqua Belle Same. Sold to same.

118338

Camey's Maid

Farrowed Aug. 21 1905.
Litter, 5; 4 sows raised
Bred by A. H. Shrader, Cedar Vale, Kan.
Sold to Walter Camey, Artesia, N. M.

Silver Creek King 24105 ..... (See above)

Miss Bob 91548 .....
M. H. Alberty.

Captain C. 18865.
H. A. J. Coppins.

Cherokee Queen 21674.
Newton Bros.

118340 March Queen Same. Sold to same.

118342

Red Rose 1st

Farrowed Mar. 15 1905.
Litter, 10; 4 boars and 5 sows raised.
Bred by Geo. Christenson, Kenawha, Kan.
Sold to Tom Barber, Corwith, Ia.

Ray K. 15371 .....
Wallace Bros.

Ames Girl 63918 .....
S. P. Freed.

Colonel W. 10380.
Geo. J. McKinnon.

Red Girl IV 25302.
Wallace Bros.

Iowa Thomas 9221.
J. W. Stribling & Son.

Dusky Lady 53342.
S. P. Freed.

118344

Leota

Farrowed May 7 1905.
Litter, 7; 1 boar and 6 sows raised.
Bred by Geo. Christenson, Kanawha, Ia.
Sold to Tom Barber, Corwith, Ia.

King Edward 36591...
H. L. Cantine.

Nora C. 110452 .....
Geo. P. Christensen.

Pericles 4499.
Wm. Roberts & Son.

Queen Victoria 66576.
H. L. Cantine.

Jackson 23687.
Stevens Bros.

Elizabeth 39184.
W. A. Gaskill & Son.

118346 Reka Same. Sold to same.

118348

Orion's Belle

Farrowed Apr. 8 1904.
Litter, 10; 6 boars and 3 sows raised.
Bred by Manley & Co., Lyons Neb.
Sold to Dr. J. A. Downs Glidden, Ia.

Orion 5293 .....
N. P. Clark.

Peerless Beauty 71360.
Manley & Co.

Ben Hur H. 4539a.
J. A. Hubbard.

Nellie C. II 9740a.
N. P. Clark.

Peerless 12163.
H. F. Hoffman.

Lady Allison II 38410.
Manley & Co.

118350 Orion's Daughter. Same. Sold to same.

118352

Clovercroft Queen

Farrowed Mar. 15 1905
Litter, 9; 3 boars and 4 sows raised.
Bred by C. M. Dewey, Shannon City, Ia.
Sold to Dr. J. A. Downs Glidden, Ia.

Parnell Banner 24621 ..
W. L. Addy.

Queen S. 54872 .....
H. C. Sheldon.

Tom Watson 21105.
R. C. Watt.

Crimson Topsy Bull 51676.
W. L. Addy.

Red Finch 14271.
L. L. Overholser.

Iowa Queen S. 33762.
J. W. Stribling & Son.

118354
Leota II

Farrowed May 1 1904.
Litter, 9; 3 boars and 5 sows raised.
Bred by F. J. Sizer, Kearney Neb.
Sold to H. C. Holt, Kearney, Neb.
Resold to T. A. McGinnis, Kearney, Neb.

- Ajax 26275 ..... M. R. Higgins.
  - Harrington King 10917. C. W. Lehman.
  - Loeta 13840. M. R. Higgins.
- West's Choice 75102.. F. J. Sizer.
  - David Harum 16077. O. S. West.
  - Rangy 27560. W. H. Taylor.

118356 Nancy Same. Sold to same. Resold to same.

118358
Star II

Farrowed Apr. 19 1904.
Litter, 11; 4 boars and 5 sows raised.
Bred by F. J. Sizer, Kearney, Neb.
Sold to H. C. Holt, Kearney Neb.
Resold to T. A. McGinnis, Kearney, Neb.

- Dick Chase 11815 .... H. C. Chase Jr.
  - Panola Chief 6175. J. M Stonebraker.
  - Miss Hettie C. 14048. A. N. Godwin.
- Sizer's Star 58162 .... L. R. Brown.
  - Capt. Hogate 13277. W. W. Hogate.
  - Ruby Star 30860. L. R. Brown.

118360
Shady 2nd

Farrowed May 4 1904
Litter, 9; 4 boars and 3 sows raised.
Bred by F. J. Sizer, Kearney, Neb.
Sold to H. C. Holt, Kearney, Neb.
Resold to T. A. McGinnis, Kearney, Neb.

- Ajax 26275 ..... M. R. Higgins.
  - Harrington King 10917. C. W. Lehman.
  - Leota 13840. M. R. Higgins.
- Shady Girl 78408 ..... F. J. Sizer.
  - Dick Chase 11815. H. C. Chase Jr.
  - Nebraska Girl 58152. F. J. Sizer.

118362
Sunshine 3rd

Farrowed Apr. 2 1904.
Litter, 7; 2 boars and 4 sows raised.
Bred by F. J. Sizer, Kearney, Neb.
Sold to H. C. Holt, Kearney Neb.
Resold to T. A. McGinnis, Kearney, Neb.

- Bill Henry 25585 .... G. W. Medlock.
  - Henry George 19707. O. E. Osborn.
  - Miss Hersman 24306. E. Z. Russell.
- Taylor's Sunshine 75108 ..... F. J. Sizer.
  - David Harum 16077. O. S. West.
  - Sunshine II 27562. W. J. S. Taylor.

118364
Maud S.

Farrowed May 5 1904.
Litter, 10; 6 boars and 4 sows raised.
Bred by F. J. Sizer, Kearney, Neb.
Sold to H. C. Holt. Kearney, Neb.
Resold to T. A. McGinnis, Kearney, Neb.

- Director 17393 ..... M. R. Higgins.
  - Pizzaro 6501. C. C. Brawley & Co.
  - Grace Darling 16134. S. E. Morton & Co.
- Sizer's Model 78416 .. F. J. Sizer.
  - David Harum 16077. O. S. West.
  - Tronette 27566. J. C. Woodburn.

118366
Prim Rose

Farrowed Mar. 29 1905
Litter, 9; 2 boars and 5 sows raised.
Bred by A. B. Wingerd, Kingsley, Ia.
Sold to H. Clausen, Kingsley, Ia.

W.'s King 32641 ....
A. B. Wingerd.

Ohio King 19811.
Ira Jackson.

W.'s Choice 44104.
John Wilkin.

Cedar Lawn Maid 92816 .....
A. B. Wingerd.

Security 23631.
D. P. Koch.

Lady of Toms 31154.
J. Wilkin

118368 Cedar Lawn Maid 2nd Same. Sold to same.

118370
Diana

Farrowed June 3 1905.
Litter, 11; 2 boars and 5 sows raised.
Bred by A. B. Wingerd, Kingsley, Ia.
Sold to H. Clausen, Kingsley, Ia.

W.'s King 32641 .....
A. B. Wingerd.

Ohio King 19811.
Ira Jackson.

W.'s Choice 44104.
A. B. Wingerd.

June Pride 98826 ....
Thos. Bennett.

Iron Sides 10851a.
Thos. Bennett.

Illinois Pride 70876.
Thos. Bennett.

118372
Rosela

Farrowed Apr. 3 1905.
Litter, 10; 4 boars and 3 sowsr aised.
Bred by A. B. Wingerd, Kingsley, Ia.
Sold to H. Clausen Kingsley, Ia.

Celebrator 32643 .....
J. H. Bevington.

Calypso 13907.
H. F. Hoffman.

Lady West 51786.
O. S. West.

Lady King 92822 .....
A. B. Wingerd.

Ohio King 19811.
Ira Jackson.

Sunrise 22870
H. L. Cantine.

118374
Corticelli

Farrowed Sept. 23 1904
Litter, 11; 3 boars and 6 sows raised.
Bred by A. B. Wingerd, Kingsley, Ia.
Sold to H. Clausen, Kingsley, Ia.

Quaker Lad 17149 ....
John Wilkin.

Pericles Model 9979.
H. F. Hoffman.

Quaker Lady IV 21498.
Wm. Roberts & Son.

Merril Gold 80492 ...
A. B. Wingerd.

Ohio King 19811.
Ira Jackson.

Kingsley Lady 44110.
A. B. Wingerd.

118376
Begonia

Farrowed Apr. 9 1905.
Litter, 11; 3 boars and 4 sows raised.
Bred by A. B. Wingerd Kingsley, Ia.
Sold to H. Clausen, Kingsley, Ia.

Red Ricks 32647 .....
J. H. Bevington.

Chief Luther 25155.
O. S. West.

Nora T. II 71422.
J. H. Bevington.

First Choice 61988 ..
A. B. Wingerd.

Albinus 10059.
N. P. Clark.

Quaker Lady IV 28290
Wm. Roberts & Son.

118378
Lady Emma

Farriwed Sept. 20 1903.
Litter, 6; 1 boar and 4 sows raised.
Bred by M. M. Kempf, Kalona, Ia.
Sold to D. B. Hostetler Kalona, Ia.

Plenty K. 31209 ..... Z. I. Grout.
- Col. Kip 9779a. S. E. Morton & Co.
- Lady Lila II 24226a. Z. I. Grout.

Lady Lila 67674 ..... Z. I. Grout.
- Rural 6971a G. W. Stoner.
- Hobson's Sister 16244a. Wm. Roberts & Son.

118380
Michigan Girl

Farrowed Oct. 1 1904.
Bred by M. M. Kempf, Kalona, Ia.
Sold to John Gunden, Pigeon, Mich.

Kalona Chief 28081 ... F. S. Taylor.
- Roy K. 22789. J. J. Hogan.
- Daisy T. 56112. F. S. Taylor.

Lady Emma 118378 .. M. M. Kempf.
- Plenty K. 31209. M. M. Kempf.
- Lady Lila 67674. Z. I. Grout.

118382 Belle of Kalona

Farrowed Mar. 3 1905.
Litter, 10; 7 boars and 3 sows raised.
Bred by M. M. Kempf. Kalona, Ia.
Sold to John Gunden. Pigeon, Mich.

Deep River King 13717 J. A. Bangham.
- Orion's Rival 6239. C. W. & Wm. Reed.
- Lady Mag 13762. J. A. Bangham.

Good Enough 89038... M. M. Kempf.
- Excelsior 14471. T. E. Bly.
- Red Belle 67672. Z. I. Grout.

118384
Pigeon Lady

Farrowed Oct. 15 1904.
Litter, 6; 1 boar and 5 sows raised.
Bred by M. M. Kempf, Kalona, Ia.
Sold to D. J. Shettler. Pigeon, Mich.

Kalona Chief 28081 .. F. S. Taylor.
- Roy K. 22789. J. J. Hogan.
- Daisy T. 56112. F. S. Taylor.

Minnie K. 74342 ..... M. M. Kempf.
- Col. Kip 9779a. S. E. Morton & Co.
- Lady Lila 67674a. Z. I. Grout.

118386 Red Bird Same. Sold to John Gunden, Pigeon, Mich.

118388
Michigan Lady

Farrowed Oct 15, 1904
Litter, 6; 1 boar and 5 sows raised.
Bred by M. M. Kempf. Kalona. Ia
Sold to D. J. Shettler, Pigeon, Mich.

Kalona Chief 28081... (See above.)

Minnie K 74342..... M. M. Kempf.
- Col. Kip 9779a S. E. Morton & Co
- Lady Lila 67674a Z. I. Grout.

118390 Wellman's Girl Same. Sold to same.

118392
Money Maker

Farrowed Mar 3, 1905
Litter, 8; 3 boars and 5 sows raised.
Bred by Henry F. Bird, Iowa City, Ia.
Sold to M. M. Kempf, Kalona, Ia.

- Indiana Chief 38155 — Ira Van Ausdale.
  - Reputation 11069 — Smith Brown.
  - Raurel 7th 28428 — Ira VanAusdal.
- Fruit's Perfection 74770 — E. W. Fruit.
  - Indiana 20763 — Ira VanAusdal.
  - Rosa Anna 74766 — E. W. Fru t.

118394 Cherry Ripe Same. Sold to same.

118396
Cherry Red

Farrowed Mar 28, 1905
Litter 10; 5 boars and 4 sows raised.
Bred by David Eisenhour, Bosworth, Mo.

- King B 32267 — W. B. Bishop.
  - Belle's Chief 22727 — Smith Brown.
  - Bishop's Choice 32020 — O. S. West.
- Lady E 92526 — C. B. Fagin.
  - I. X. L. Improver 16163 — Bowman & Fitch.
  - Happiness 30492 — C. B. Fagin.

118398
Jennie B.

Farrowed Mar 28, 1905
Litter 10; 5 boars and 4 sows raised.
Bred by David Eisenhour, Bosworth, Mo.

- King B 32267 (See above.)
- Lady E 92526 — C. B. Fagin.
  - I. X. L. Improver 16163 — Bowman & Fitch.
  - Happiness 30492 — C. B. Fagin.

118400 Bermuda Same.

118402
Advance Jewel

Farrowed Mar 13, 1905
Litter, 10; 5 boars and 5 sows raised.
Bred by Watson Bros., Creston, Ia.
Sold to Frank Fredrick, Afton, Ia.

- Proud Advance 23549 — Johnson Bros.
  - Advance 11309 — J. M. Morrison.
  - Lucy D II 18106 — Geo. Duffus.
- Van's Jewel 82778 — H. S. Allen.
  - Van's Perfection 11571 — G. Van Patten.
  - Patsy Jewe 73368 — H. S. Allen.

118404
Afton Queen

Farrowed Sep 18, 1904
Litter, 7; 3 boars and 4 sows raised.
Bred by Watson Bros., Creston, Ia.
Sold to Frank Fredrick, Afton, Ia.

- Creston Block 27231 — Wm. Godby.
  - Marti Block 15269 — H. C. Sheldon.
  - Verna S 33754 — Wm. Godby.
- Miss Grant 94362 — Watson Bros.
  - Grant's Eclipse 17927 — W. L. Addy & Son.
  - Red Lass 55348 — Watson Bros.

118406
Red Belle

Farrowed Feb 15, 1905
Litter, 8; 3 boars and 5 sows raised.
Bred by Wm. Haberkamp, Nek Knoxville Ohio.

Bill H 32551.....
J. D. Nidlinger.

None Such 13219
G. W. Stoner.

Violet 71426
J. D. Nidlinger.

Red Beauty 82026.....
Wm. Haberkamp.

Prince Ohio 18623
C. A. Walborn.

Golden Beauty 17154
C. A. Walborn.

118408 Red Star Same.

118410
Kroeger's Queen

Farrowed May 3, 1905
Litter, 12; 4 boars and 5 sows raised.
Bred by Wm. A. Kroeger, Reinbeck Ia.

Model Duroc 26807....
Gus. Schneckloth.

Eclipse 12543
N. P. Clark.

Red Sue 28720
Wm. H. Ashdown.

Red Queen 19124.....
Wm. M. Kroeger.

A's Victor 6087
A. F. Russell.

Marti Maid 19122
W. H. Ashdown.

118412
Kroeger's Leaf

Farrowed Apr 12, 1905
Litter, 8; 4 boars and 3 sows raised.
Bred by Wm. A. Kroeger, Reinbeck Ia.

Model Duroc 26807....
(See above.)

Saran 37470.....
Wm. A. Kroeger.

Sambo 7775
Geo. J. McKinnon.

Sarah 30234
Wm. A. Kroeger.

118414
Carrie L. III

Farrowed Mar 30, 1904
Litter, 11; 3 boars and 5 sows raised.
Bred by M. A. McWilliams, Wall Lake, Ia.
Sold to J. M. Woodsoncroft, Vail, Ia.

Millbank's Boy 25107..
H. F. Hiffman.

Millbank 16733
Will Banks.

Paulette 30738
H. F. Hoffman.

Carrie L 52716.....
W. H. McWilliams.

Perfection F II 13317
A. J. Clausen.

Carrie Nation W 27844
R. P. Walrod.

118416
Willow Belle

Farrowed Apr 28, 1905
Litter, 12; 7 boars and 5 sows raised.
Bred by A. H. Nickerson, Elk River, Minn.

Bravo 412369 .....
Holister & Sons.

Allendale Chief 21599
T. E. Bly.

Cortonia 53492
T. E. Bly.

Dakota Belle 67940....
T. J. Cannons.

Gen Roberts 14275
T. E. Bly.

Fanny Sherwin 33772.
Frank Sherwin.

118418
Clara

Farrowed Apr 26, 1905
Litter, 8; 3 boars and 1 sow raised.
Bred by Alex. Grant & Son, Moneta, Ia.
Sold to Nellie Colwell, Hartley, Ia.

Sir Win 34825.....
Alex. Grant & Son.

Burt G 32207
J. Haight.

Linn Grove 79678
H. G. DuBois.

Mable 98704 .....
Alex Grant & Son.

Grant's Luther 25619
O. S. West.

Curley Belle 79674
Alex. Grant & Son.

118420
Cora

Farrowed Apr 23, 1905
Litter, 8; 3 boars and 4 sows raised.
Bred by Alex. Grant & Son, Moneta, Ia.
Sold to Nellie Colwell, Hartley, Ia.

Sir Win 34825.....
(See above.)

Lillian 98714.....
Alex. Grant & Son.

Grant's Luther 25619
O. S. West.

Pennny Lind 79676
Alex. Grant & Son.

118422
Stella E.

Farrowed Apr 9, 1904
Litter, 11; 3 boars and 5 sows raised.
Bred by A. W. H. Orr, Lorimor Ia.
Sold to M. E. Casady, Lorimor, Ia.

Zalia Prince 24731....
L. L. Overholser.

Lord Crimson 9083
W. L. Addy.

Lady Oliver 33842
L. L. Overholser.

Stella C II 49464.....
Wm. Gidby.

Reno's Boy 6495
J. W. Stibling & Sonn.

Stella C 15372
J. C. Woodburn.

118424
Cassie

Farrowed Apr 13, 1904
Litter, 9; 1 boar and 3 sows raised
Bred by A. W. H. Orr, Lorimor Ia.
Sold to M. E. Casady, Lorimor, Ia.

Pilot Onward 22421...
L. L. Overholser.

Pilot 12075
J. W. Stribling & Son.

Tuck 13168
E. B. McClelland.

Red Ribbon 54000.....
G. N. Grimes.

Hero of Thornburg 13271
W. C. Rickey.

Laura Satin 30824
M. M. Elmendorf.

118426
Orion Daisy

Farrowed Aug 25, 1904
Litter, 8; 1 boar and 6 sows raised.
Bred by John Tryon & Sons, Lyons, Neb.
Sold to Geo. C. Blessing, Homer, Neb.

Carroll Boyl 25475 ...
Geo. Briggs & Son.

Aust'on Boy 2nd 17549
J. A. Westering.

Red Lady 36638
Geo. Briggs & Son.

Daisy Orion 89066....
Manley & Co.

Orion 5293
N. P. Clark.

Miss Rose 59142
Manley & Co.

118428
Rose Advance

Farriwed Apr 17, 1904
Litter 7; 1 boar and 6 sows raised.
Bred by Manley & Co., Lyons, Neb.
Sold to John H. Tryon & Sons, Lyons, Neb.
Resold to Geo. C. Blessing, Homer, Neb.

Proud Advance 23549..
Johnson Bros.

Advance 11309
J. M. Morrison.

Lady D 2nd 18106
Geo. Duffus

Lady Rose Bud 80784..
Manley & Co.

Orion 5293
N. P. Clark.

Rose Bud 50168
Manley & Co.

118430

Orion Belle

Farrowed Feb 26, 1905
Litter, 7; 2 boars and 5 sows raised.
Bred by Manley & Co., Lyons, Neb.
Sold to John H. Tryon & Sons, Lyons, Neb.
Resold to Geo. C. Blessing, Homer, Neb.

Orion 5293 — Ben Hur II 4539a, J. A. Hubbard. / Nellie C 2nd 9740a, N. P. Clark.
N. P. Clark.

Ella Roberts 50580 — Peerless 12163, H. F. Hoffman. / Nellie Roberts 24418, Wm. Roberts & Son.
Manley & Co.

118432

Lady Kirk

Farrowed July 25, 1905
Litter, 12; 2 boars and 6 sows raised.
Bred by C. F. Kirk, New Castle, Neb.
Sold to Geo. Blessing, Homer, Neb.

Proud Advance II 34099 — Proud Advance 23549, Johnson Bros. / Rose Bud 50186, H. B. Louden.
Manley & Co.

Osborn's Best 61224 — Roosevelt 7599, H. B. Louden & Son. / Nell 24286, O. E. Osborn.
O. E. Osborn.

118434

Miss Weston

Farrowed Apr 8, 1905
Litter, 8; 3 boars and 4 sows raised.
Bred by O. E. Osborn, Weston, Ia.
Sold to Joe. N. Roberts, Carbon, Ia.
Resold to O. H. Elliott, Anita, Ia.

Hardy 33883 — Improver II 13365, O. E. West. / Pottawattamie Belle 71930, Bowman & Fitch.
R. J. Harding.

Weston Girl 103436 — Top Notcher 20377, E. Z. Russell. / Big Miller 78498, F. A. Miller.
O. E. Osborn.

118436

Reliable

Farrowed July 20, 1905
Litter, 13; 5 boars and 7 sows raised.
Bred by D. K. Calkins, Blue Springs, Neb.
Sold to Hughes & Cary, Hartford, Kan.
Resold to T. F. Stone, Weston, Mo.

Livingston 44821 — Beaumont 14153, S. G. Richards. / Hope 25590, J. L. Condron.
J. Z. Zumbro.

Venus I 42294 — Red Gauntlet of Carroll 11551, Miss Dillen 17204. / Miss Diller17204, H. B. Louden & Son.
D. K. Calkins.

118438

Kansas Belle

Farrowed July 15, 1905
Litter, 12; 6 biars and 5 sows raised.
Bred by D. K. Calkins, Blue Springs, Neb.
Sold to Hughes & Cary, Hartford, Kan.
Resold to T. F. Stone, Weston, Mo.

Livingston 44821 (See above.)

Rowena II 42292 — Red Gauntlet of Carroll 11551, H. L. Cantine. / Miss Diller17204, H. B. Louden & Son.
D. J. Calkins.

118440
Valley Lady

Farrowed June 27, 1905
Litter, 11; 8 boars and 3 sows raised.
Bred by W. W. Hanby, Carroll, Ia.
Sold to Howard Hanby, Carroll, Ia.
Resold to S. B. Alspach, Payette, Ida.

George H 26609 ..... Auction Boy 2nd 17949 / J. A. Westering.
G. Briggs & Son. — Red Lady 36638 / Geo. Briggs & Son.

Annie H 64184..... Carroll Perfection 17173 / G. Van Patten.
S. B. Alspach. — Allie II 27512 / S. E. McCullough.

118442
Lady Coleman

Farrowed May 17, 1905
Litter, 10; 3 boars and 7 sows raised.
Bred by Geo. Jewell, Harrisonville, Mo.
Sold to Jack Coleman, Coleman, Mo.

Cherry Boy 23365..... Mo. Wosder 12945. / Walter & Co.
McFarland Bros. — Sister 30048 / S. Y. Thornton

Flira B 24388..... Trademark 6893 / J. G. Powell.
R. F. Barron. — Clara B 23770 / R. F. Barron.

118444 Flora S. Same. Sold to same.

118446
Model Girl

Farrowed Mar 25, 1905
Litter, 11; 5 boars and 2 sows raised.
Bred by E. C. Norris Dows Ia.
Sold to E. R. Holmes, Libertyville, Ia.

International Jr. 46601 Jumbo Red 18953 / Thos. Bennett.
Warren Collens. — Mariin 38106 / N. J. Wheeler.

Iowa Pride 110906.... Jumbo Red 18953 / Thos. Bennett.
C. C. Norris. — Merigold 1st 73850 / C. W. & Wm. Reed.

118448
Daisy

Farrowed Apr 9, 1904
Litter, 7; 1 boar and 4 sows raised.
Bred by T. E. Laurie, Jacksonville, Ill.
Sold to F. W. McLaughlin, Virginia Ill.

Prosperity Bill 12107.. Ben Davis 10513 / J. W. Greenfield.
J. W. Greenfield. — Belle of Londen 15574 / J. W. McConeghy.

Oakland Beauty 65982 Denver 11869 / G. J. McKinnon.
T. E. Laurie. — Necklace 17910 / E. B. Watson.

118450 Pride of Walnut Grove

Farrowed Apr 9, 1904
Litter, 7; 1 boar and 4 sows raised.
Bred by T. E. Laurie, Jacksonville, Ill.
Sold to F. W. McLaughlin, Virginia Ill.

Prosperity Bill 12107.. (See above.)

Oakland Beauty 65982 Denver 11869 / G. J. McKinnon.
T. E. Laurie. — Necklace 17910 / E. B. Watson.

118452 Fairy Belle Same. Sold to same.

118454
Miss Reddie

Farrowed Apr 29, 1905
Litter, 11; 3 boars and 5 sows raised.
Bred by M. Wesley, Bancroft, Kan.
Sold to N. E. Gideon, Havensville, Kan.

Fancy John 36087....
John Jones & Co.

Fancy Chief 24923
S. E. Mortin & Co.

Fancy Xenia 47490
Ed. S. Foust.

Bessie H. III 73490...
J. O. Hunt.

Trott's Choice 13799
D. Trott.

Bessie H 26250
J. O. Hunt.

118456
My Favorite

Farrowed May 7, 1905
Litter, 7; 4 boars and 3 sows raised.
Bred by M. Wesley. Bancroft, Kan.
Sold to N. E. Gideon, Havensville, Kan.

Johny Orion 37017....
E. S. Manley & Co.

Young John 20575
Manley & Co.

Fancy Cherry 67592
Manley & Co.

My Fancy II 74374....
J. F. Chandler.

Hercules 15389
H. B. Kenley.

May Fancy 46810
J. F. Chandler.

118458
Bonnie's Pearl

Farrowed Sept 3, 1904
Litter, 10; 4 boars and 4 sows raised.
Bred by Geo. Karschner, Wilcix, Neb.
Sold to S. J. Gwinner, Funk, Neb.

Billie Boy 29677 .....
Geo. Horning.

Tom Thickset 16589
T. L. Livingston.

Bertha H II 48344
Geo. Horning.

Bonnie May 73214....
Bowman & Fitch.

Improver II 13365
O. S. West.

Prairie Queen 31690
G. C. Stufft.

118460 Lunette Same. Sold to same.

118462
Viola

Farrowed Aug 30, 1904
Litter, 8; 5 boars and 2 sows raised.
Bred by Geo. Karschner, Wilcix, Neb.
Sold to S. J. Gwinner, Funk, Neb.

Billie Boy 29677 .....
(See above.)

Flossie 73218.....
Geo. Karschner.

Bowman's Pride 29675
Bowman & Fitch.

Red Beauty 73216
Geo. Karschner.

118464
Goldie

Farrowed Mar 27, 1905
Litter, 7; 3 boas and 2 sows aised.
Bred by S. J. Tillman, Ragan, Neb.
Sold to Levi Karschner, Wilcox, Neb.
Resold to S. J. Gwinner, Funk, Neb.

Smith's Buck 28269...
C. M. Smith.

Mendenhall's Choice 21055
H. E. Mendenhall & Son.

Peggie 36758
L. L. Livingston.

Karschner Maid 106746
S. J. Tillman.

Sir George 22471
Geo. Briggs & Son.

Tillman Jewel II 81014
S. J. Tillman.

118466

Lucy

Farrowed Feb 27, 1905
Litter, 7; 3 boars and 2 sows raised.
Bred by Geo Karschner. Wi cox, Neb.
Sold to S. J. Gwinner, Funk, Neb.

- Billie Boy 29677..... Geo. Horning.
  - Tom Thickset 16589 — T. L. Livingston.
  - Bertra H. II 48344 — Geo. Horning.
- Waneta Queen 103934.. Geo. Karschner.
  - Wilcix Perfection 22451 — Geo. Horning.
  - Bonnie May 73214 — Bowman & Fitch.

118468

Fink's Goldie

Farrowed Mar 31, 1905
Litter, 10; 1 boar and 8 sows raised.
Bred by J. A. Switzer. Holmesville, Neb.
Sold to W. H. Fink. Holmesville, Neb.
Resold to C. W. Boughman, Liberty, Neb.

- Bishop's Wonder 31865 O. S. West.
  - Crimson Wonder 26355 — H. L. Cantine.
  - Fancy West X 71584 — O. S. West.
- Zu Zu 90180..... W. B. Bishop.
  - Challenger Jack 15455 — O. S. West.
  - Sadie VIII 73864 — W. B. Bishop.

118470

Rubinette

Farrowed May 19, 1903
Litter, 8; 5 boars and 2 sows raised.
Bred by O. W. Browning. Newton, Ia.

- Camden Prince 13645.. S. E. Mirton & Co.
  - Allison Jr. 6535a — Wm. Roberts & Son.
  - Elvira M 20520a — Bruce Pullen.
- Elvira 58354..... O. W. Browning.
  - Reece 10345 — R. W. Reece.
  - Lillian 33462 — O. W. Browning.

118472

Ruby

Farrowed May 8, 1904
Litter, 6.
Bred by O. W. Browning. Newton, Ia.

- Rubenstein 26647..... Louie Aillaud.
  - Red Chief 19949 — R. C. Scholes.
  - Vala 52928 — Louie Aillaud.
- Rubinette 118470..... O. W. Browning.
  - Camden Prince 13645 — S. E. Mirton & Co.
  - Elvira 58354 — O. W. Browning.

118474

Elrosa II

Farrowed Apr 7, 1904
Litter, 11; 4 boars and 4 sows raised.
Bred by O. W. Browning. Newton, Ia.

- Denver Boy 18359..... E. B. Watson.
  - Denver 11869 — G. J. McKinnon.
  - Golden Maid 23200 — H. L. Cantine.
- Elvosa 58354..... O. W. Browning.
  - Reece 10345 — R. W. Reece.
  - Lillian 33462 — O. W. Browning.

118476

Pussy

Farrowed Mar 15, 1904
Litter, 7; 1 boar and 4 sows raised.
Bred by O. N. Woody, Monroe, Ia.
Sold to O. W. Briwning, Newton, Ia.

- Mo. Earl 16489..... W. L. Addy & Son.
  - Crimson Chief 9081 — W. L. Addy & Son.
  - Silver Dot 37474 — W. L. Addy.
- Flora C 33514..... O. N. Woody.
  - Wody King 4957 — J. R. Watson.
  - Flora Morton 18756 — O. N. Woody.

118478

Zara H.

Farrowed Mar 12, 1905
Litter, 11; 2 boars and 5 sows raised.
Bred by O. W. Browning, Newton, Ia.
Sold to Henry Hink Jr., Grinnell, Ia.

- Jute 39415 — O. N. Woody.
  - Mo. Earl 16489 — W. L. Addy & Son.
  - Flora C 33514 — O. N. Woody.
- Zara 100440 — I. & G. Kelly.
  - Denver Boy 18359 — E. B. Watson.
  - Bellina 67830 — I. & G. Kelly.

118480

Lyde

Farrowed Mar 15, 1905
Litter, 7; 2 boars and 3 sows raised.
Bred by O. W. Browning, Newton, Ia.
Sold to Henry Hink Jr., Grinnell, Ia.

- Jute 39415 (See above.)
- Lydia 111662 — I. & G. Kelly.
  - Othello 14175 — R. C. Ssholes.
  - Peggy 26514 — O. W. Browning.

118482

Zara II

Farrowed Mar 12, 1905
Litter, 11; 2 boars and 5 sows raised.
Bred by O. W. Browning, Newton, Ia.
Sold to J. B. Barton, Shellsburg, Ia.

- Jute 39415 (See above.)
- Zara 100440 — I. & G. Kelly.
  - Denver Boy 18359 — E. B. Watson.
  - Bellina 67830 — I. & G. Kelly.

118484

Red Raven

Farrowed May 14, 1905
Litter, 8; 4 boars and 4 sows raised.
Bred by R. H. Cotton, Smithton, Mo.

- Orion Chief 28183 — Manley & Co.
  - Orion 5293 — N. P. Clark.
  - Donee 61206 — Manley & Co.
- Inez 114802 — W. S. Cotton.
  - Ajax Surprise 46041 — Wm. Rudy.
  - Mariana 114776 — Harry Sneed.

118486

Nellie H.

Farrowed Feb 21, 1905
Litter, 5; 2 boars and 2 sows raised.
Bred by Wm. Rudy, Tipton, Mo.
Sold to R. H. Cotton, Smithton, Mo.

- Orion Chief 28183 (See above.)
- Mo. Surprise 69118 — Wm. Rudy.
  - Surprise 10817 — G. W. Trone & Son.
  - Clover Leaf II 34166 — C. R. Doty.

118488

My Gem

Farrowed Mar 1, 1905
Litter, 6; 2 boars and 4 sows raised.
Bred by Michael Bros., Houstinia, Mo.
Sold to R. H. Cotton, Smithton, Mo.

Doty Boy 29279.....
McFarland Bros.

Gold Finch 7549
F. F. Failor.

Dotie 37472
C. C. Doty.

Aurora 73008.....
Harry Sneed.

Leeton Boy 16801
Harry Sneed.

My Jewel III 33100
Harry Sneed.

118490 Lady Randolph Same. Sold to same.

118492

Sarah D.

Farrowed Feb. 5, 1904
Litter, 7; 3 sows raised.
Bred by Thos. Bennett, Rossville, Ill.
Sold to L. L. Fex. Obion, Tenn.
Resold to W. E. Dodd, Kenton, Tenn.

Critic 10849a .....
Thos. Bennett.

Orrie 9141a
O. Walter & Co.

Emerald 17794a
Thos. Bennett.

Minervia 31436a.....
Thos. Bennett.

Internat'onal 8795a
Thos. Bennett.

Cyclopedia III 19718a
Thos. Bennett.

118494

Oklahoma Belle

Farrowed Sep 18, 1905
Litter, 12; 4 boars and 5 sows raised.
Bred by J. D. Stevenson, New Hampton, Mo.
Sold to Jas. W. Reaksecker, Taloga, Okla.

Long John 26433 .....
Doyle & Mahoney.

Chauncey 33293
C. Folgate.

Gold Queen 57116
C. Folgate.

Minnie Lee 36630.....
H. M. Wolford.

Midway Kid 15315
W. A. McLean.

Jennie Lee 17870
H. M. Wolford.

118496

Katy R

Farrowed Sep 23, 1905
Litter, 11; 4 boars and 3 sows raised.
Bred by J. D. Stevenson, New Hampton. Mo.
Sold to Jas. W. Reaksecker, Taloga, Okla.

Long John 26433 .....
(See above.)

Oom Paul's Baby 12697
W. L. Addy.

Annie Lee 85028.....
J. D. Stevenson.

Minnie Lee 36630
H. M. Wolford.

118498

Susan C. 2nd

Farrowed Apr 17, 1904
Litter, 7; 5 boars and 2 sows raised.
Bred by by G. J. Streeter, Lake City, Ia.

Velo 37137.....
T. P. Cassem.

Wm. K . 25269
R. P. Walrod.

Lindetta 63916.
R. P. Walrod.

Susan C 116000.....
Alfred Cassem.

Carroll Chief 11923
H. L. Cantine.

Carroll Pride 40628
S. P. Alspach.

118500 Miss Bob Tail Same.

118502

Pocahontas S.

Farriwed Apr 16, 1904
Litter, 11; 2 boars and 6 sows raised.
Bred by G. J. Streeter, Lake City, Ia.

Velo 27137 .....
(See above.)

Rose C 116002.....
Alfred Cassem.

Carroll Chief 11933
H. L. Cantine.

Carroll Pride 40628
S. B. Alspach.

118504 Maud Muller Same

118506

Aunt Mary Ann

Farrowed Apr. 16 1904
Litter, 11; 2 boars and 6 sows raised.
Bred by by G. J. Streeter Lake City, Ia.

Velo 27137.....
(See above.)

Rose C 116002.....
Alfred Cassem.

Carroll Chief 11933
H. L. Cantine.

Carroll Pride 40628
S. B. Alspach.

118508 Rose C. 2nd Same

118510

Polly C. 2nd

Farrowed Apr 25, 1904
Litter, 9; 3 boars and 3 sows raised.
Bred by by G. J. Streeter Lake City, Ia.
Sold to Z. T. Dwell, Lake City, Ia.

Velo 27137.....
(See above.)

Polly C 116004.....
Alfred Cassem.

Carroll Chief 11923
H. L. Cantine.

Carroll Pride 40628
S. B. Alspach.

118512 Nellie D. Same. Sold to same.

118514

Red Sal

Farrowed May 10, 1904
Litter, 10; 4 sows raised.
Bred by T. A. Potter. Beattie, Kan.
Sold to Phil Hayward, Blue Springs, Neb.

Victor Model II 20845..
Frank Georgia.

Victor's Model 9001
Wm. Roberts & Son.

Perfection Beauty 30458
Frank Georgia.

Kate P 51546.....
Wm. Lord.

Mohawk John 10689
J. F. Chandler.

Jane W 26830
Wm. Lord.

118516 Red Bet Same. Sold to same.

118518

Pearl

Farrowed June 19, 1905
Litter, 7; 5 boars and 2 sows raised.
Bred by G. A. Howell, Paris, Mo.
Sold to Howell Bros. Paris. Mo.

Charles T. 28027.....
John Patrick.

Red Day 16501
Wm. R. Turner.

Pollie 42496
N. C. McFarland.

Madam Howell 92048..
A. Redding.

Kean's Midel 24101
J. D. Stevenson.

Red Fancy 43822
L. Montgomery.

118520
Cherry May

Farrowed Apr 21, 1905
Litter, 9; 5 boars and 4 sows raised.
Bred by A. A. Howell, Paris, Mo.
Sold to Howell Bros. Paris, Mo.

Charles T. 28027.....
(See above.)

Minnie 80268 .....
A. A. Howell.

- Rex 17993
  W. S. Penn.
- Ruby 68674
  A. M. Kennison.

118522
McFarland Beauty

Farriwed Mar 23, 1905
Litter, 11; 5 boars and 3 sows raised.
Bred by McFarland Bros., Sedalia, Mo.
Sold to Howell Bros. Paris, Mo.

Joe 29271.....
McFarland Bros.

- Oom Paul II 17679
  McFarland Bros.
- Grace McFarland 48442
  McFarland Bros.

[illegible]
Lucy Wonder 30036...
O. Walters & Co.

- Longfellow Jr. 8545a.
  Ira Jackson.
- Bessie Wonder VI 21956a
  O. Walter & Co.

118524
Pollie Wonder

Farrowed May 5, 1905
Litter, 9; 3 boars and 2 sows raised.
Bred by A. A. Howell, Paris, Mo.

Charles T. 28027.....
John Patrick.

- Red Day 16501
  Wm. R. Turner.
- Pollie 42496.
  N. C. McFarland.

May W 70966.....
A. A. Howell.

- Kean's Model 24101
  J. D. Stevenson.
- Red Fancy 43882
  L. Montgomery.

118526
Red Beauty

Farrowed Apr 7, 1905
Litter, 9; 4 boars and 5 sows raised.
Bred by A. A. Howell, Paris, Mo.

Charles T. 28027.....
(See above.)

Bina Lee 9?044.....
A. A. Howell.

- Kean's Model 24101
  J. D. Stevenson.
- Red Fancy 43882
  L. Montgomery.

118528
Maid of Crescent

Farrowed Sep 18, 1904
Litter, 9.
Bred by Chas. E. Speaks, Yellow Spg's. Ohio.
Sold to Chas. C. Wheeler, Buechel, Ky.

C. E.'s Col. 12549a....
S. S. Puckett.

- S. S. Col. 9765a
  S. S. Puckett.
- Bonsie Belle 18088a
  S. E. Morton & Co.

Frances S 29526a.....
Chas. E. Speaks.

- Kant Be Beat 10239a
  Ira Jackson.
- Dew Drop Maid 23770a
  S. S. Puckett.

118530
Red Bird

Farriwed Mar 18, 1904
Litter, 7; 4 boars and 3 sows raised.
Bred by J. O. Kerfoot, Elizabethtown, Ky.
Sold to Chas. C. Wheeler, Buechel, Ky.

King Edward 11517a..
Ed. Foust.

- Kant Be Beat 10239a
  Ira Jackson.
- Xenia Queen II 22366a
  Ed. Foust.

Iona 31526a .....
A. D. Rouse.

- Morton's Col. 8723a
  S. E. Morton & Co.
- Nora 25428a
  Ingleheart.

118532

Ione of Crescent

Farrowed Mar 22, 1905
Litter, 10; 6 boars and 4 sows raised.
Bred by J. O. Kerfoot, Elizabethtown, Ky.
Sold to Chas. C. Wheeler, Buechel, Ky.

Look Me Over 13935a.. — Harris' Col. 10499a; C. C. Cotton.
A. W. Harris & Son. — Susie Zelma 22186a; Harris & Sons.

Iona 31536a..... — Morton's Col. 8723a; S. E. Morton & Co.
A. D. Rouse. — Nora 25428a; H. L. Igleheart.

118534

Lady Lona

Farrowed Apr 18, 1905
Litter 9; 3 boars and 5 sows raised.
Bred by O. S. West, Paulina, Ia.
Sold to J. Roghair, Orange City, Ia.

West's Challenger 33743 ..... — Duroc Challenger 11163; C. W. & Wm. Reed.
O. S. West. — Lady West II 38780; O. S. West.

Paullina Girl 93820... — Leona's Chief 25247; Otto Peters.
O. S. West. — Inter State Queen 20342a; West & Salisbury.

118536

Lady Ann

Farrowed Apr 5, 1905
Litter, 9; 3 boars and 5 sows raised.
Bred by J. Roghair, Orange City Ia.
Sold to Mrs. Hendricks, Alotn, Ia.

Challenger 37323..... — Red Rex 18591; F. G. Clouss.
Otto Peters. — Miss Jersey 50738; Otto Peters.

Bright Lady 93812.... — London Boy 18861; J. W. Greenfield.
John Roghair. — Bright Girl 53404; J. Roghair.

118538

Alton Maid

Farrowed Apr 12, 1905
Litter, 9; 3 boars and 4 sows raised.
Bred by J. Roghair, Orange City Ia.
Sold to Mrs. Hendricks, Alotn, Ia.

Challenger 37323..... (See above.)

Swiss Girl 93816..... — Phillip 30431; L. C. Woollen
J. Roghair. — Swiss Maid 75508; J. Roghair.

118540

Royal Belle

Farrowed Mar 27, 1905
Litter, 11; 6 boars and 3 sows raised.
Bred by J. B. Barnes & Son, Loretto, Neb.
Sold to G. W. Rice, Orchard, Neb.
Resold to R. J. Hering, Royal, Neb.

Improved 32363..... — Improver II 13365; O. S. West.
Geo. Briggs & Son. — Parnell Lass 11562; W. L. Addy.

Orchard Bell 99120.... — Higgins Model 3251; M. R. Higgins.
Geo. Briggs & Son. — Paul's Lady 60704; Geo. Briggs & Son.

118542

Princess Ethel

Farrowed Apr 27, 1905
Litter, 8; 4 biars and 4 sows raised.
Bred by Alex. Bryson, Independence, Ia.
Sold to John W. Nelson, Independence, Ia.

Akbar 32063..... — Hiram P 11155; H. Parks.
Wallace Bros. — Fannie 24376; G. F. Sweany

Vila A 101038..... — Dubuque 18677; B. F. Shafer.
Alexander Bryson. — Julia G 44740; J. J. Long & Son.

118544

Queen Theresa

Farrowed Apr 20, 1905
Litter, 8; 3 boars and 5 sows raised.
Bred by Alex. Bryson, Independence, Ia.
Sold to John W. Nelson, Independence, Ia.

Akbar 32063.....
(See above.)

Veronia 101044.....
Alexander Bryson.

Dubuque 18677.
B. F. Shafer.

Cora G 44746
J. J. Long & Son.

118546

Lawrence's Queen

Farrowed Oct 14, 1904
Litter, 13; 6 boars and 2 sows raised.
Bred by Bowman & Fitch, Lawrence, Neb.
Sold to Geo. Briggs & Son, Clay Center, Neb.

Improver II 13365.....
O. S. West.

Duroc King 7327a
Ira Van Ausdal.

Red Perfection 17704a.
J. H. Lathrop.

Ideal Jewel 21656.....
Geo. Briggs & Son.

King Hub 4325
W. H. Taylor & Sons.

Parnell Lass 11562
W. L. Addy.

Resold to A. J. Russell, Crab Orchard, Neb.

118548

Belle of San Jose

Farrowed Sep 2, 1904
Litter, 8; 2 boars and 3 sows raised.
Bred by Riggin Bros., Petersburg, Ill.
Sold to M. L. Shankland, San Jose, Ill.

Happy Medium 28659..
T. E. Laurie.

Allison Jr. Perfection 9783a
S. E. Morton & Co.
Grace C 40420
N. B. Cutler.

Duchess Splendor 118552 .....
I. C. Welch.

Splendor 10191
I. C. Welch.

Rival Belle 23466
Welch Bros.

118550

Eva Orion

Farrowed Mar 4, 1905
Litter, 15; 3 boars and 4 sows raised.
Bred by Harry Riggin, Petersburg, Ill.
Sold to S. M. Elkins, Bloomington, Ill.

Arbitrator 32151.....
Manley & Co.

Orion 5293
N. P. Clark.

Maudie's Best 61208
Manley & Co.

Eva Hur II 27820....
I. C. Welch.

Rural [illegible]
G. W. Stoner.

Eva Hur 15842
E. H. Herring.

118552

Duchess Splendor

Farrowed Sep 1, 1902
Litter, 9; 4 boars and 5 sows raised.
Bred by I. C. Welch, Bedford, Ia.
Sold to Harry Riggin, Petersburg, Ill

Splendor 10191.....
I. C. Welch.

Brilliant Washington 7041
J. C. Woodburn.
Ruth Hur 15840
F. H. Herring.

Rival Belle 23466.....
Welch Bros.

Mystic Rival 6167
Thos. Bennett.

Searle's Choice 11652
C. H. Searle.

Resold to Riggin Bros. Petersburg, Ill.

118554

Red Rose

Farrowed Oct 18, 1904
Litter, 9; 5 boars and 4 sows raised.
Bred by Wm. Malcolm, Bigelow, Minn.
Sold to A. Little, Worthington, Minn.

King of Minnesota 25145 .....
Geo. B. Oldham.

S. S. Col. 9765a
S. S. Puckett.

Belle of Ohio 26446a
C. C. Cotton.

Madam Paywell 105748
Wm. Malcolm.

Amazon 18353
R. C. Watt.

Nell 36746
Wm. Malcolm

Resold to W. N. Shanks, Worthington, Minn.

118556
Long R.

Farriwed Apr 20, 1904
Litter, 7; 2 boars and 5 sows raised.
Bred by J. M. Hawkins, Hawkins, Mo.

- Pat Wonder 26657.... McFarland Bros.
  - Mo. Wonder 12945 — O. Walter & Bro.
  - Sister 30048 — S. Y. Thornton.
- Fannie 89934..... John Patrick.
  - Red Day 16501 — Wm. B. Turner.
  - Bettie P 42498 — N. C. McFarland.

118558 Queen Same

118560
Mollie

Farrowed Sep 5, 1904
Litter, 13; 6 boars and 6 sows raised.
Bred by W. H. Champion ElCampo, Tex.
Sold to H. D. Brown, ElCampo, Tex.

- Our John 27155 ..... J. M. Doty.
  - Climax D 14431 — C. R. Doty.
  - Jennie Lynn 48374 — C. R. Doty.
- Heavy Bine 59940..... Theo. Werth.
  - Shelby Prince 10391a — Theo. Werth.
  - Sultana B II 24770a — Theo. Werth.

118562
Long Jane II

Farrowed May 2, 1904
Litter, 7; 2 boars and 3 sows raised.
Bred by W. H. Champion ElCampo, Tex.
Sold to H. D. Brown, ElCampo, Tex.

- Knoxall 17383..... J. V. Lawrence.
  - Acrobat 8817a — W. W. Currant.
  - Red Kate 21908a — G. W. Simpson & Son.
- Long Jane 108130..... W. H. Champion.
  - Pathfinder 9325 — C. H. Searle.
  - Heavy Bone 59940 — Theo. Werth.

118564
Topsy

Farrowed Mar 9, 1905
Litter, 8; 1 boar and 6 sows raised.
Bred by F. L. Bowman Hamilton, Mo.
Sold to I. M. Dunkin, Madison, Mo.

- Goldie's Top Notcher 28719 ..... G. W. Seckman.
  - Tip Top Notcher 20729 — R. C. Watt.
  - Goldie O III 16486 — G. W. Seckman.
- Daisy Prospector 91104 F. L. Bowman.
  - Prospector 24221 — Geo Van Patten.
  - Daisy Improver 66166 — C. B. Fagin.

118566
Pady

Farrowed Mar 9, 1905
Litter, 8; 1 boar and 6 sows raised.
Bred by F. L. Bowman Hamilton, Mo.
Sold to I. M. Dunkin, Madison, Mo.

- Goldie's Top Notcher 28719 ..... (See above.)
- Daisy Prospector 91104 F. L. Bowman.
  - Prospector 24221 — Geo Van Patten.
  - Daisy Improver 66166 — C. B. Fagin.

118568 Maud S. Same. Sold to same.

118570

Rubbie

Farrowed Mar 9, 1905
Litter, 8; 1 boar and 6 sows raised.
Bred by F. L. Bowman, Hamilton, Mo.
Sold to I. M. Dunkin, Madison, Mo.

Goldie's Top Notcher 28719 ..... (See above.)

Daisy Prospector 91104
F. L. Bowman.

Prospector 24221
Geo. Van Patten.

Daisy Improver 66166
C. B. Fagin.

118572 Bessie B. Same. Sold to same.

118574

Rose

Farrowed Mar 13, 1905
Litter, 8; 4 boars and 3 sows raised.
Bred by Peter Jacoby Son, Aurora, Neb.
Sold to Wm. Weber, Palmer, Neb.

Long Improver 36857..
Geo. Briggs & Son.

Conqueror 15531
H. B. Kenley.

Briggs' Best 65150
Geo. Briggs & Son.

Briggs' 1st 65134.....
Geo. Briggs & Son.

Flashlight 11863
Wm. Roberts & Son.

Lady Wonder 39930
Geo. Briggs & Son.

118576 Lady Same. Sold to same.

118578

Dotie Windsor

Farrowed June 12, 1904
Litter, 8; 4 boars and 4 sows raised.
Bred by McFarland Bros., Sedalia, Mo.
Sold to John Powers, Pilot Grove, Mo.

II Climax 23361.....
McFarland Bros.

Climax D 14431
C. R. Doty.

Windsor 22120a
Thos. Bennett.

Miss Prince 81558....
McFarland Bros.

Mo. Prince II 12947
S. Y. Thornton.

Hallena II 25478
G. W. Trone.

118580

My Choice

Farrowed May 12, 1905
Litter, 10; 3 boars and 6 sows raised.
Bred by R. L. Comer, Carlinville, Ill.
Sold to John H. Leibig, Muscotah, Ill.

Bishop 29761.....
Lourance Bros.

O. Wonder 18459
Lourance Bros.

Lady Cad 44892
Lourance Bros.

Comer Belle I 63674...
R. L. Comer.

Daniel Grant 16273
Ed. A. Baxter.

Grace C. 38978
R. H. Loving.

118582

Lil'a

Farrowed Mar 3, 1905
Litter, 9; 4 boars and 4 sows raised.
Bred by H. R. Reed & Son, Avoca, Ia.

Avoca King 34003.....
Manley & Co.

Orion 5293
N. P. Clark.

Miss McKey III 38414
Manley & Co.

Queen Esther 83540...
Manley & Co.

Dandelion 12165
Manley & Co

Maudy Darling 24408
Manley & Co.

118584
Edna

Farrowed Mar 3, 1905
Litter, 9; 4 boars and 4 sows raised.
Bred by H. R. Reed & Son, Avoca, Ia.

Avoca King 34003.....
(See above.)

Queen Estner 83540...
Manley & Co.

Dandelion 12165
Manley & Co.

Maudy Darling 24408
Manley & Co.

118586 Ella Same

118588
West Point Bird

Farrowed Apr.3, 1904
Litter, 6; 2 boars and 4 sows raised.
Bred by John H. Tryon, Lyons, Neb.

John L 28519.....
Manley & Co.

Long John 8987
J. A. Hubbard.

Auburn Belle II 28158
West & Salisbury.

Belle G 80766.....
Manley & Co.

Orion 5293
N. P. Clark

Ella Belle L 42430
Manley & Co.

118590
Hensel's Choice

Farrwed Apr 17, 1904
Litter, 7; 1 boar and 6 sows raised.
Bred by Manley & Co., Lyons, Neb.
Sold to John H. Tryon, Lyons, Neb.

Proud Advance 23549..
Johnston Bros.

Advance 11309
J. M. Morrison.

Lucy D 2nd 18106
Geo. Duffus.

Lady Rose Bud 80764...
Manley & Co.

Orion 5293
N. P. Clark.

Rose Bud 50168
Manley & Co.

118592 Proud Advance Belle

Farrowed Mar 23, 1905
Litter, 12; 3 boars and 5 sows raised.
Bred by Grant White, Afton, Ia.

Proud Advance 23549..
(See above.)

Angie Russell 82774...
A. F. Russell.

Russell Stoner 20493.
T. W. Stoner.

Angeline 53142
A. F. Russell.

118594 Genesee Same. Sold to J. B. Smith, Jamesville, Wis.

118596
Rose Genevieve

Farrowed Mar 11, 1905
Litter, 14; 6 boars and 6 sows raised.
Bred by Grant White, Afton, Ia.

Rankin Wonder 24559..
McFarland Bros.

Mo. Wonder 12945
O. Walter & Co.

Rosebud IV 55142
McFarland Bros.

Genevieve II 54552....
H. C. Sheldon.

Red Finch 14271
L. L. Overholser.

Genevieve 22606
Orval A. Jones

118598

Nellie Advance

Farrowed Apr 19, 1905
Litter, 12; 4 boars and 4 sows raised.
Bred by Johnston Bros. Brooklyn, Ia.
Sold to B. C. Marts, Polk City, Ia.
Resold to Grant White, Afton, Ia.

Top Notcher Chief 29247 ..... J. A. Teter.
- Top Notcher Again 29205 — R. C. Watt.
- Nellie IV 36210: Ellis Jones.

Estella Advance 70734 Johnston Bros. & Newkirk.
- Advance 11309 — J. M. Morrison.
- Lady D II 18106 — Geo. Duffus.

118600

Nebraska Lady

Farrowed Aug 20, 1904
Litter, 6; 1 boar and 3 sows raised.
Bred by Karney Bros., Olympia, Wash

Boone 30989..... Frank Fentress.
- B. Maub'keck 15661. — O. S. West.
- Grand Island 39690 — W. H. Roush.

Zip 64786..... W. H. Roush.
- Duroc Chal'enger 11163 — C. W. & Wm Reed.
- Madam Banker 33654 — O. S. West.

118602

Petersburg Girl

Farrowed Seep 27, 1902
Litter, 11; 6 boars and 5 sows raised.
Bred by J. N. Genning & Son, Petersburg Neb.
Sold to Chas. A. Woolworth, Akron Ne

Bonanza King 26673... L. L. Searles.
- Glick 9329 — John A. Hubbard.
- Searles' Red Bird 20886 — John A. Hubbard.

Gula 28636..... Mayo Bass.
- Mark Hanna II 11639 — H. B. Louden & Son.
- Tilda 15554 — C. F. Timmons.

118604 Washington Rose No. 2

Farrowed June 20, 1904
Litter, 6; 2 boars and 2 sows raised.
Bred by Karney Bros., Olympia, Wash.

Boone 30989..... Frank Feentress.
- B. Maubikeck 15661 — O. S. West.
- Grand Island 39690 — W. H. Roush.

Zepra 64788..... W. H. Roush.
- Duroc Chal'enger 11163 — C. W. & Wm. Reed.
- Madam Banker 33654 — O. S. West.

118606

Olympia No. 2

Farrowed Apr 27, 1904
Litter 12; 4 boars and 3 sows raised.
Bred by Karney Bros., Olympia, Wash.

Boone 30989..... (See above.)

Elmira 6h 45916..... C. G. Johnnson.
- Duroc Chal'enger 11163 — C. W. & Wm. Reed.
- Pearl 13162 — W. A. McLean.

118608

Amanda

Farrowed July 10, 1901
Litter, 7; 2 boars and 3 sows ra'sed.
Bred by E. H. Dunklee, DeSmet, S. D

Dan Patch 25513..... L. L. DeYoung.
- Duroc Model 11227 — A. J. DeYoung.
- Lady Bird 35012 — H. F. Hoffman.

Sioux Lassie 51974.... L. L. DeYoung.
- Hawkeye Chief 11235 — W. L. Addy.
- Maggie W 31348 — H. F. Hoffman.

118610 Sunlight

Farrowed May 2, 1905
Litter 8; 3 boars and 2 sows raised.
Bred by E. H. Dunklee, DeSmet, S. D.
Sold to Sivert Simonson, Arlington, S. D.

Mascot 32871.....
Cantine Bros & Stevenson.

To stoy 12533
H. F. Hoffman.

Carrie C. 56394.
H. L. Cantine.

Sunshine 117036.....
E. H. Dunklee.

Dan Patch 25513
L. L. DeYoung.

Penelope 40232
E. J. English.

Resold to Ole P. Simonson, Arlington, S. D.

118612 Eliza

Farrowed Apr 17, 1904
Litter, 9; 1 boar and 4 sows raised.
Bred by E. H. Dunklee, DeSmet, S. D.

Dan Patch 25513.....
L. L. DeYoung.

Duroc Model 11227
A. H. DeYoung.

Lady Bird 35012
H. F. Hoffman.

Genevieve 79036.....
E. H. Dunklee.

Jacog Astor 18217
E. J. English.

Apache Queen 51970
L. L. DeYoung.

118614 Ruby Molt

Farrowed Sep. 1 1906
Litter, 14; 5 boars and 6 sows raised.
Bred by Alfred Bond, Robinson, Kan.
Sold to Fred Molt, Robinson, Kan.

Red Chief 11951.....
S. Y. Thornton.

Mo. Chief 8393a
D. W. Brown.

Lovell 13996
S. Y. Thornton.

Miss B 57790.....
Newton Bros.

Jimmeson L 10405
H. B. Londen & Son.

Ruby N 15784
O. W. Browning.

118616 Emma Same. Sold to same.

118618 Pearlie M.

Farrowed Mar 4, 1905
Litter 10; 4 boars and 6 sows raised.
Bred by Alfred Bond, Robinson, Kan.
Sold to Fred Molt, Robinson, Kan.

Golden J 42125.....
Ira R. Jordan.

Sensation Chief 18403
D. W. Brown.

Gipsie Queen 49442
W. A. Lefever.

Madam Todd Jr. 57794
G. C. Todd.

Jim K 20733
Newton Bros.

Madam Todd 30540
Newton Bros.

118620 Molt's Pride

Farrowed Sep 12, 1904
Litter, 8; 4 boars and 4 sows raised.
Bred by Alfred Bond, Robinson, Kan.
Sold to Fred Molt, Robinson, Kan.

Golden J 42125.....
(See above.)

Madam Todd Jr 57794.
G. C. Todd.

Jim K 20733
Newton Bros.

Madam Todd 30540
Newton Bros.

118622 Golden Glow Same. Sold to W. W. Glenn, Robinson, Kan.

118624
Miss G. Y.

Farrowed Mar 15, 1905
Litter, 10; 5 boars and 4 sows raised.
Bred by Alfred Bond, Robinson, Kan.
Sold to G. Y. Johnson, Willis, Kan.

Red Chief 11951.....
S. Y. Thornton.

Mo. Chief 8393a
D. W. Brown.

Lovell 73996
S. Y. Thornton.

Winona 104914.....
J. B. Davis.

Ben Butler T 17741
Geo. E. Butler.

Clara B II 74102
Geo. Briggs & Son.

118626 Red Rhoda Same. Sold to same.

118628
Fanny Pleasant

Farrowed June 5, 1902
Litter, 11; 6 boars and 4 sows raised.
Bred by E. H. Dunklee, DeSmet, S. D.
Sold to S. N. Butrick, Napier, Mo.

Whaler 11619.....
E. Whaley.

Walking King 9451
Walker Bros.

Ella B 24228
Welch Bros.

DeYoe's Choice 21026..
S. M. DeYoe & Sons.

Buffalo Bill 6079
Will Banks.

Lady Dewey 13074a
S. M. DeYoe & Sons.

118630
Judy

Farrowed Apr 21, 1904
Litter, 7; 2 boars and 5 sows raised.
Sold to Severt Simonson, Arlington, S. D.
Bred by E. H. Dunklee, DeSmet, S. D.

Dan Patch 25513.....
L. L. DeYoung.

Duroc Model 11227
A. J. DeYoung.

Lady Bird 35012
H. F. Hoffman.

Enice 88972.....
E. H. Dunklee.

Jacob Astor 18217
E. J. English.

Maggie W 31348
H. F. Hoffman.

118632
Minnie

Farrowed Apr 11, 1905
Litter, 5; 2 boars and 2 sows raised.
Bred by E. H. Dunklee, DeSmet, S. D.
Sold to Frank Henning, Wessington, S. D.

Mascot 32871.....
Cantine Bros & Stevenson.

Tolstoy 12533
H. F. Hoffman.

Carrie C 56394
H. L. Cantine.

My Lady 95384.....
E. H. Dunklee.

Dan Patch 25513
L. L. DeYoung.

Genevieve 79036
E. H. Dunklee.

118634
Marigold

Farrowed Mar 27, 1905
Litter, 13; 2 boars and 4 sows raised.
Bred by Hanks & Bishop, New London Ia.
Sold to W. A. McGaughy, Viola, Ill.

Top Notcher Again 29205a .....
R. C. Watt.

Top Notcher 23335
S. E. Morton & Co.

Cedar Vale Queen II 20266a
R. C. Watt.

Jennie J 73632.....
L. E. Bishop.

Dr. Beardshear 14421
H. S. Allen.

Jenny June 73624
L. E. Bishop.

118636

New London Belle

Farrowed Apr 27, 1905
Litter, 12 ; 2 boars and 3 sows raised.
Bred by Hanks & Bishop, New London Ia.
Sold to W. A. McGaughy, Viola, Ill.

Top Notcher Again 29205a .....
(See above.)

L's Queen 59894 .....
Hanks & Bishop.

Thomas W. 13833.
Welch Bros.

Ida Alice 36584
J. W. Greenfield.

118638

Red Beauty

Farrowed Mar 13, 1905
Litter 11 ; 3 boars and 5 sows raised.
Bred by Hanks & Bishop, New London Ia.
Sold to W. A. McGaughy, Viola, Ill.

Top Notcher Again 29205a .....
(See above.)

Beauty B 98386.....
J. W. Greenfield.

Teddy R 14257
H. S. Allen

Beauty 28098
J. W. Greenfield

118640

Nancy Hanks

Farrowed Apr. 4, 1905
Bred by Hanks & Bishop, New London Ia.
Sold to W. A. McGaughy, Viola, Ill.

Top Notcher Again 29205a .....
(See above.)

Pride 108592 .....
O. E. Osborn.

Indicator 20465
Manley & Co.

Osborn's Pride 71364
O. E. Osborn.

118642

Minnie S.

Farrowed Apr 2, 1905
Litter, 7 ; 1 boar and 5 sows raised.
Bred by Jas. T. Dollison, Sac City Ia.
Sold to Geo. S. Swearengen, Sac City, Ia.

Fairview Major 25607.
A. T. Sundell.

Roberts Rose 22758...
C. H. Jones.

Lord Roberts 17329
Wm. Roberts & Son.

Nona Roberts 22460
Wm. Roberts & Son.

Mars II 8081a
Wm. Roberts & Son.

Lady Hobson 22124
C. H. Jones.

118644

Clasy

Farrowed Apr. 3, 1905
Litter, 9 ; 3 boars and 2 sows raised.
Bred by Jas. T. Dollison, Sac City Ia.
Sold to Geo. S. Swearengen, Sac City, Ia.

Fairview Col 25603....
Wm. Roberts & Son.

Light Foot II 61556...
J. T. Dollison.

Owen 13449
O. S. West.

Anna Roberts 22454
Wm. Roberts & Son.

Rogert J 12621
Wm. Roberts & Son.

Light Foot 14330
J. T. Dollison.

118646

Lillie West

Farrowed Apr 24, 1904
Litter 9 ; 3 boars and 2 sows raised.
Bred by A. T. Sundell, Paton, Ia.
Sold to Jas. T. Dollison, Sac City, Ia.

King West 26163.....
O. S. West.

Matie Rogerts 87592..
A. T. Sundell.

King Perfection 16235
O. S. West.

Lovely Lady 38528
O. S. West.

Lord Rogerts 17329
Wm. Roberts & Son.

Gazella 22466
Wm. Roberts & Son.

118648

Shady Nook 2nd

Farrowed Feb 26, 1905
Litter, 10; 5 boars and 5 sows raised.
Bred by E. J. Compton Newell, Ia.

Steele's Choice 32583
B. A. Samuelson.

Colonel K 11089
M. J. Palmer.

C. Favorite 40494
A. J. Clauson.

Shady Nook Beauty 80352
J. C. Blair.

Buena Vista 22817.
L. J. Owen.

Andree 38926
E. W. Stetson.

118650

Spring Beauty

Farrowed Mar 15, 1905
Litter, 9; 3 boars and 4 sows raised.
Bred by Geo. Willham. Clear Water, Kan.
Sold to H. D. Compton, Milton Kan.

W. J. B. 30653
Sheldon & Sons.

Brilliant 9265
H. B. Londen & Son.

Genevieve X 67866
H. C. Sheldon & Sons.

Choice of Ninnescah 83716
J. U. Howe.

Dandy Boy 10721
Geo. Briggs & Sons.

Dido 35294
J. U. Howe.

118652

Mina

Farrowed Apr 1, 1904
Litter, 8; 3 boars and 5 sows raised.
Bred by Phillip Albrecht, Smith Center, Kan.
Sold to J. T. Mathews, Bellaire, Kan.

Corrector A 25059
Geo. Horning.

Horning's Corrector 16587.
E. H. Gifford.
May II 32918
W. C. Horning.

Athol B. W. 76682
Phillip Albrecht.

Dewey A 20385
W. W. Hogate.

Francis B 50524
Phillip Albrecht.

118654

Minnie B.

Farrowed Sep. 5 1904
Litter, 8; 2 boars and 6 sows raised.
Bred by F. S. Bever, Pawnee, Okla.
Sold to A. B. Carter, Pawnee, Okla.

Pioneer 24291
C. Folgate.

Major 13129
Jas. Gibson.

Blossom 11350
C. Folgate.

Minnie G 58906
C. Folgate.

Layton 10633
A. G. Selway.

Ellen F 41070
C. Folgate.

118656

Madrid Queen

Farrowed Mar 25, 1905
Litter, 13; 4 boars and 4 sows raised.
Bred by W. R. Bennethum Madrid, Ia.
Sold to J. W. Brubaker & Son, Monroe Ia.

Easton Choice 33645
Easton Bros.

Carroll Jumgo 18873
H. B. Louden & Son.

Carroll Lena 29814
S. E. McCullough.

Clara B 92050
W. R. Bennethum.

Clark 18275
N. P. Clark.

Polk Girl 34254
B. A. Shafer.

118658

Madrid Maid

Farrowed Mar 18, 1905
Litter, 8; 4 boars and 4 sows raised.
Bred by W. R. Bennethum Madrid, Ia.
Sold to J. W. Brubaker & Son, Monroe Ia.

Easton Choice 33645...
(See above.)

Rozilee 71756
W. R. Bennethum.

Clark 18273
N. P. Clark.

Red Bess 34252
B. A. Shafer.

118660
Mollie McFarland

Farrowed Apr 17, 1904
Litter, 9; 5 boars and 4 sows raised.
Bred by McFarland Bros., Sedalia, Mo.
So'd to O. N. Wilson, Silver Lake, Kan.

- II Climax 23361.....
  - Climax D 14431 (C. R. Doty.)
  - Windsor 22120 (Thos. Bennett.)
- Sister 30048.....
  - Mo. Prince 8477 (D. W. Brown.)
  - Miss Model 21198 (S. Y. Thornton.)

118662
Lena

Farrowed Apr 10, 1904
Litter, 12; 1 boar and 4 sows raised.
Bred by O. N. Wilson, Silver Lake, Kan.

- Jumbo Jr. 28015.....
  - Jumbo Red 7973 (S. E. Morton & Co.)
  - Norka 41236 (H. G. Myers.)
- Bessie D 88010.....
  - Kansas Wonder 20753 (McFarland Bros.)
  - Georgia W 51202 (Peer Blocher.)

118664
Mina

Farrowed Apr 17, 1904
Litter, 10; 3 boars and 3 sows raised.
Bred by O. N. Wilson, Silver Lake, Kan.

- Jumbo Jr. 28015..... (See above.)
- Sady Ora 88008.....
  - Orion 5293 (N. P. Clark.)
  - Litt'e Nell 38416 (Manley & Co.)

118666
Countess

Farrowed Apr 15, 1905
Litter, 12; 5 boars and 3 sows raised.
Bred by C. P. Van Doren, Chatham, Ill.
Sold to Marion Parr, Mantie, Ill.

- Perfection Van 10373a.
  - Sensation 7393a (L. L. Moorman.)
  - Lotta 20854a (I. J. Lorton.)
- Flora V 21148a .....
  - Best 8033a (J. W. Killam.)
  - Bessie Stoner 13952a (T. W. Stoner.)

118668
Caprice

Farrowed Apr 29, 1905
Litter, 11; 4 boars and 4 sows raised.
Bred by J. C. Batchelder, Mantie, Ill.
So'd to Marion Parr, Mantie, Ill.

- Red Duke 31701.....
  - Big King 12641a (L. J. Baynes.)
  - Red Jewell 70476 (Fred Schweizer.)
- Elsie May 74692 .....
  - Crack Lash 16203 (J. W. Killam.)
  - Golden Blossom 18812 (I. B. Hyde & Sons.)

118670
Anna Jones

Farrowed May 28, 1905
Litter, 8; 2 boars and 6 sows raised.
Bred by J. J. Jones, Charleston, Tex.
Sold to Walter Davis, Cooper, Tex.
Resold to J. A. M. Grady, Hallville, Tex.

- Orion Dandy 28573...
  - Arch 20115 (J. A. Edmonson.)
  - Curley No. 6 47330 (J. C. Hestand.)
- Belle 377 10178 .....
  - Tom H 13811 (Thos. Bennett.)
  - Akers 40818 (Burt Akers.)

118672
Winter's Flower

Farrowed Feb 29, 1905
Litter, 10; 4 boars and 6 sows raised.
Bred by Ford Skeen, South Auburn, Neg.
Sold to Henry F. Mouer, Johnson, Neb.

Ben B 30739.....
H. C. Young.

Missouri Boy 14105
J. C. Woodburn.

My Choice II 42436
H. C. Young.

Mary Jane 87914.....
Ford Skeen.

DeSoto 15155
C. Folgate.

Rosie Skeen 42480
H. B. Louden.

118674
Betty Star

Farrowed Mar 13, 1905
Litter, 11; 6 boars and 5 sows raised.
Bred by E. J. Brown, Osceola, Neb.
Sold to E. F. McCunne, Shelby, Neb.

Star Jumbo 19047.....
H. B. Louden & Son.

Jumbo Red 7973
S. E. Morton & Co.

E'la Belle H. II 21914
S. N. Hickman.

Hettie 84496.....
E. J. Brown.

Western Breeder 19523
Dice & Garber.

Red Hyt II 45976
E. J. Brown.

118676 Hettie Star Same. Sold to O. Carter, Silver Creek, Neb.

118678
Lillie Knight

Farrowed Mar 8, 1905
Litter, 5; 2 boars and 2 sows raised.
Bred by E. J. Brown, Osceola, Neb.
Sold to O. Carter, Silver Creek, Neb.

Dark Knight 34449....
E. J. Brown.

Red Knight 25199
Frank Fentress.

Miss Davis 61598
E. J. Brown.

Red Lill 107912.....
E. J. Brown.

Sure Thing Jimmy 25205
E. J. Brown.

Red Lass 61952
E. J. Brown.

118680
Stella King

Farrowed Mar 22, 1905
Litter, 11; 5 boars and 6 sows raised.
Bred by E. J. Brown, Osceola, Neb.
Sold to S. H. Eyler, Gresham, Neb.

King of Crimsons 33723
O. S. West.

Crimson Wonder 26355
H. L. Cantine.

Crimson Dot V 77774
O. S. West.

Smooth Star 107930...
E. J. Brown.

Star Jumbo 19047
H. B. Londen & Son.

Brown's Bee 61956
E. J. Brown.

118682
Brown's Favorite

Farrowed Apr 18, 1904
Litter, 8; 3 boars and 4 sows raised.
Bred by G. Van Patten, Sutton, Neb
Sold to E. J. Brown, Osceola, Neb.

Van's Perfection 11571
G. Van Patten.

Auction Boy 7837.
W. B. Cropsey.

Jennie June 16576.
Geo. Briggs & Son.

Miss Ausdal 85444....
J. A. Gray.

Surprise 11879.
Ira VanAusdal.

Carry Nation G. 34338.
J. A. Gray.

118684
Nancy Burr

Farrowed Mar. 26 1905
Litter, 10; 5 boars and 2 sows raised.
Bred by O. E. Osborn, Osceo'a, Neb.
Sold to S. P. Burgess, Gresham, Neb.

Hardy 33883 ..... R. J. Harding.
- Improver II 13365. O. S. West.
- Pottawatomie Belle 71930. Bowman & Fitch.

Nancy's Last 109088.. O. E. Osborn.
- Indicator 20465. Manley & Co.
- Nancy's Best 61050. E. Z. Russell.

118686
Royal Girl

Farrowed Mar. 16 1904
Litter, 13; 4 boars and 5 sows raised.
Bred by E. J. Brown, Osceola, Neb.
Sold to J. W. Law, Gresham, Neb.

Red Knight 25199.... Frank Fentress.
- B. Maub'keck 16661. O. S. West.
- Ceres 4th 51906. E. W. Smith.

Smooth Girl 61930 ... E. J. Brown.
- Royal Darkey 13207. C. G. Johnson.
- Winnifred 23866. E. J. Brown.

118688
Be'le King

Farrowed Mar 12 1904
Litter, 10; 2 boars and 3 sows raised.
Bred by E. J. Brown, Osceola, Neb.
Sold to J. W. Law, Gresham, Neb.

Sure Thing Jimmy 25205 ..... E. J. Brown.
- Western Breeder 19523. Dice & Garber.
- Ded Hyt II 45976 E. J. Brown.

Ella Bel'e H II 21914.. S. N. Hickman.
- King of the West 7975. S. N. Hickman.
- Ella Be'le H 18360 S. N. Hickman.

118690
Bertha

Farrowed Sep 22, 1903
Litter, 6; 2 boars and 3 sows raised.
Bred by E. J. Brown, Osceola, Neb.
Sold to J. W. Law, Gresham, Neb.

Star Jumbo 19047.... H. B. Louden & Son.
- Jumbo Red 7973 S. E. Morton & Co.
- Ella Be'le H II 21914 S. N. Hickman.

Belle Bee 61954..... E. J. Brown.
- Royal Darkey 13207 C. G. Johnson.
- Loco 23862. E. J. Brown.

118692
Ora West

Farrowed Sep 22, 1903
Litter, 10; 5 boars and 5 sows raised.
Bred by E. J. Brown, Osceola Neb.
Sold to E. F. McCune, Shelby, Neb.

Western Breeder 19523. Dice & Garber.
- Trone's Wonder 10339 G. W. Trone.
- Lady Lee 23374 J. B. Barnes & Son.

Oriole 61972..... E. J. Brown.
- Royal Darkey 13207 O. G. Johnson.
- Osceola Lass 14966 E. J. Brown.

118694
Queen Alberta

Farrowed May 4, 1904
Litter, 10.
Bred by John Maurer, Lacombe, Neb.

Red Beard 20355..... Thos. Bennett.
- International 8795a Thos. Bennett.
- Holly Hock 17792a Thos. Bennett.

Miss Maloney 2nd 60562... John Maurer.
- Rusher 12765 W. H. Roush.
- Miss Ma'oney 35338 Pat Maloney.

118696
Miss Pioneer

Farrowed June 18 1905
Litter, 10; 3 boars and 7 sows raised.
Bred by H. Wiand, Blakesburg, Ia.
Sold to A. L. Burton, Wichita, Kan.
Resold to C. W. Askew, Utica, Kan.

- Mischief Maker 26251. Welch Bros.
  - Welch's Protection 18071. Welch Bros.
  - Ruth O 42502. Welch Bros.
- Burton Belle 67664. J. F. McAllister.
  - The Lad for Me 14283. J. A. Bangham.
  - Lillian 34216. H. F. Wiand.

118698
Flossie M

Farrowed July 4, 1905
Litter, 5; 2 boars and 3 sows raised.
Bred by A. E. Martz, Liberty, Neb.

- Junior Jim 30437. J. Wernsman.
  - Chitwood 21259. W. E. Irwin.
  - Gold Dust Queen 73830. J. Wernsman.
- Julia Marlowe 65812. T. L. Livingston.
  - Gold Elect 14731. Geo. Horning.
  - Beauty of Herd 41956. T. L. Livingston.

118700 Fannie M. Same

118702
Evangeline

Farrowed Mar 9, 1905
Litter, 8; 3 boars and 4 sows raised.
Bred by A. E. Martz, Liberty, Neb.

- Junior Jim 30437. (See above.)
- Liberty Belle 91390. A. E. Martz.
  - Martz Choice 22029. Geo. Briggs & Son.
  - Beauty of Herd 41956. T. L. Livingston.

118704 Daisy Belle Same

118706
Roxy

Farrowed Mar 14, 1905
Litter 12; 2 boars and 4 sows raised.
Bred by A. E. Martz, Liberty, Neb.

- Martz Choice 22029. Geo. Briggs & Son.
  - Higgins Model 3251. M. R. Higgins.
  - Minas Pride 29954. Geo. Briggs & Son.
- Beauty of Herd 41956. T. L. Livingston.
  - Van's Hero 7487. G. Van Patten.
  - L's Model 20776. W. C. Shinn.

118708
Estelle

Farrowed Mar 14, 1905
Litter 12; 2 boars and 4 sows raised.
Bred by A. E. Martz, Liberty, Neb.

- Martz Choice 22029. (See above.)
- Beauty of Herd 41956. T. L. Livingston.
  - Van's Hero 7487. G. Van Patten.
  - L's Model 20776. W. C. Shinn.

118710 Florence Same

118712

Country Girl III

Farrowed Mar 11, 1905
Litter, 11; 3 boars and 5 sows raised.
Bred by A. E. Martz, Liberty, Neb.

Junior Jim 30437.....
J. Wernsman.

Chitwood 21259
W. E. Irwin.

Gold Dust Queen 73830
J. Wernsman.

Country Girl 50544....
E. Z. Russell.

Tekamah Lad 9621a
E. Z. Russell.

Beautie's Lass 22434a
E. Z. Russell.

118714

Miss Sutton

Farrowed Mar 20, 1905
Litter, 5; 1 boar and 4 sows raised.
Bred by G. Van Patten, Sutton, Neb.
Sold to A. E. Martz, Liberty, Neb.

Improcer II 13365....
O. S. West.

Duroc King 7327a
Ira Van Ausdal.

Red Perfection 17704a
J. H. Lathrop.

Miss Morton I 71872..
Geo. Briggs & Son.

Morton Prince 16797
S. E. Morton & Co.

Briggs Beauty 59714
Geo. Briggs & Son.

118716

Southern Beauty

Farrowed Oct 13, 1904
Litter, 8; 3 boars and 5 sows raised.
Bred by Tom Frazier, Morgan, Tex.
Sold to E. L. Woodley, Shamrock, Tex.

Frazier's Top Notcher 28427 .....
Watt & Foust.

Top Notcher 23335
S. E. Monton & Co.

Xenia Queen II 22366a
E. S. Foust.

Adele 86986.....
Nat Edmonson.

Capt. Jack 19089
Nat Edmonson.

Fay 60904
Nat Edmonsonn.

118718

Colo. Queen.

Farrowed Sep 2, 1905
Litter, 9; 4 boars and 5 sows raised.
Bred by Phillip Albrecht, Smith Center, Kan.
Sold to E. S. Barston, Barr, Col.

O. K. St. Paul 32971..
C. E. Pratt.

St. Paul 10745
F. F. Fallor.

Kansas Queen 47498
W. A. Kirkpatrick.

Red Queen II 56100...
Phillip Albrecht.

Sampson 13723
J. H. Detweiler.

Queen 32226
Phillip Albrecht.

118720 Colo. Bell Same. Sold to same.

118722

Colo Bell II

Farrowed Feb 1, 1906
Litter, 10; 4 boars and 3 sows raised.
Bred by Phillip Albrecht, Smith Center, Kan.
Sold to E. S. Barston, Barr, Col.

O. K. St. Paul 32971..
(See above.)

Red Queen II 56100...
Phillip Albrecht.

Sampson 13723
J. H. Detweiler.

Queen 32226
Phillip Albrecht.

118724 Colo. Bell III Same. Sold to same.

118726
Kansas Rose

Farrowed Apr 18, 1905
Litter, 9; 3 boars and 3 sows raised.
Bred by Phillip Albrecht, Smith Center, Kan.
Sold to H. C. Borgmann, Smith Center, Kan.

Athol Improver 32969.
Bowman & Fitch.

Improver II 13365
O. S. West.

Athol Pet 76688
T. L. Trowbridge.

Bell G II 99482.....
Phillip Albrecht.

Dewey A 20385
W. W. Hogate & Son.

Belle G. 51586
Phillip Albrecht.

118728
Busy K.

Farrowed Nov 1, 1905
Litter, 6; 2 boars and 2 sows raised.
Bred by Ed. Edmonson, Newark, Tex.
Sold to W. W. Killey, Alvard, Tex.

Clark's Pet 25285.....
N. P. Clark.

America 7529
N. P. Clark.

Pet 36214
N. P. Clark.

Sue Clark 47420.....
Nat Edmonson.

Capt. Clark 10863
N. P. Clark.

Sue 47408
Nat Edmonson.

118730
Madge K.

Farrowed Nov 7, 1905
Litter, 8; 4 boars and 2 sows raised.
Bred by Ed. Edmonson, Newark, Tex.
Sold to W. W. Killey, Alvard, Tex.

J. C. 26617.....
J. C. Hestand.

Tom H 13811
Thos Bennett.

Irma 39676
J. C. Hestand.

Madaline 95878.....
Ed. Edmonson.

Pride of Sunny Slope 19509
Net Edmonson.
Mattie D 78338
Ed. Edmonson.

118732
Red Polly

Farrowed May 25, 1904
Litter, 8; 2 boars and 6 sows raised.
Bred by E. C. Broberg, Lindsay, Neb.
Sold to F. W. Kramer, Bradish, Neb.

Madison Mail 26599
Smith Brown.

Red Chief I Am 7693
S. E. Morton & Co.

Brown's Jewel 51078
T. L. Livingston.

Topsy Red 28266.....
Manley & Co.

Long John 8987
J. A. Hubbard.

Lilly Look 16610
E. N. Manley.

118734 Red Queen Same. Sold to same.

118736
Kramer's Pride

Farrowed Apr 17, 1904
Litter, 9; 3 boars and 2 sows raised.
Bred by E. C. Broberg, Lindsay, Neb.
Sold to F. W. Kramer Bradish, Neb.

O'Ryan 20383.....
Manley & Co.

Orion 5293
N. P. Clark.

Broberg's Queen 47080
Manley & Co.

Topsy Red 2nd 47084..
E. C. Broberg.

Monarch 12239
Geo. Briggs & Son.

Topsy Red 28266
Manley & Co.

118738

Emerick Queen

Farrowed Mar 24, 1905
Litter, 10; 4 boars and 5 sows raised.
Bred by E. C. Broberg, Lindsay, Neb.
Sold to G. N. Thiel, Newmans Grove, Neb.

Duroc Paul II 29219... (Geo. Briggs & Son.)
- Improver II 13365 (O. S. West.)
- Miss Paul 60700 (Geo. Briggs & Son.)

Rozella 50026..... (Manley & Co.)
- Orion 5293 (N. P. Clark.)
- Broberg's Queen 47080 (Manley & Co.)

118740

Ash Grove Queen

Farrowed Mar 26, 1905
Litter, 10; 4 boars and 6 sows raised.
Bred by E. C. Broberg, Lindsay, Neb.
Sold to G. N. Thiel, Newmans Grove, Neb

Madison Mail 26599... (Smith Brown.)
- Red Chief I Am 7693 (S. E. Morton & Co.)
- Brown's Jewel 51078 (T. L. Livingston.)

Kalamazoo 97210..... (E. C. Broberg.)
- Reliance 19411 (A. E. Stutt.)
- Topsy Red II 47074 (E. C. Broberg.)

118742

Iowa Valley Queen

Farrowed Mar 29, 1905
Litter, 10; 6 boars and 4 sows raised.
Bred by E. C. Broberg, Lindsay, Neb.
Sold to G. N. Thiel, Newmans Grove, Neb.

Duroc Paul II 29219... (Geo. Briggs & Son.)
- Improver II 13365 (O. S. West.)
- Miss Paul 60700 (Geo. Briggs & Son.)

Wine Color 97204..... (E. C. Broberg.)
- Reliance 19411 (A. E. Stutt.)
- Topsy Red 28266 (Manley & Co.)

118744

Bright Cherry

Farrowed Apr 21, 1905
Litter, 11; 6 boars and 3 sows raised.
Bred by H. O. Wickre, Webster, S. D.
Sold to A. F. Drey, Beresford, S. D.

Webster Boy 26691.... (Frank Sherwin & Sons.)
- Sunlight 18429 (D. W. Brown.)
- None Better 43892 (W. H. Reed.)

Eva 2nd 76844 ..... (H. O. Wickre.)
- Prince Jumbo 18213 (O. S. West.)
- Cherry Rose 42988 (O. S. West.)

118746 Le Bell Same. Sold to same.

118748

Flower Beresford

Farrowed Apr 24, 1905
Litter, 9; 2 boars and 6 sows raised.
Bred by H. O. Wickre, Webster, S. D.
Sold to A. F. Drey, Beresford, S. D.

Webster Boy 26691.... (See above.)

Grace I 76842 (H. O. Wickre.)
- Prince Jumbo 18213 (O. S. West.)
- Cherry Rose 42988 (O. S. West.)

118750
Bell

Farrowed Apr 8 1905
Litter, 10; 5 boars and 4 sows raised.
Bred by Geo. Davis, Mi ford, Neb.

- Orion's Profit G 25089 Manley & Co.
  - Orion 5293 N. P. Clark
  - Litt'e Neil 38416 Manley & Co.
- Rose Queen 91674 Dice & Garber.
  - 2nd Surprise 19749 S. E. Ausman & Co.
  - Lady Sutton 29582. G. Van Patten.

118752
Jennie

Farrowed Apr 8, 1905
Litter, 10; 5 boars and 4 sows raised.
Bred by Geo. Davis, Mi ford, Neb.

- Orion's Profit G 25089 (See above.)
- Rose Queen 91674.... Dice & Garber.
  - 2nd Surprise 19749 L. E. Ausman & Co.
  - Lady Sutton 29582 G. Van Patten.

118754 Miss Orion Same

118756
May

Farrowed Apr. 14 1905
Litter, 13; 4 boars and 4 sows ra'sed.
Bred by Geo. Davis, Milford, Neb.

- 2nd Surprise 19749.... L. E. Ausman & Co.
  - Surprise 12539 L. E. Ausman & Co.
  - Crimson Queen A 39100 O. S. West.
- Beau'a 84028 ..... John Maurer.
  - Red Beard 20355 Thos. Bennett.
  - Miss Maloney II 60562 John Maurer.

118758 June Same

118760
Miss Kirk Patrick

Farrowed Mar 10, 1905
Litter, 12; 2 boars and 1 sow ra'sed.
Bred by T. L. Livingston, Burchard, Neb.
Sold to W. A. Kirkpatrick, Linco'n, Neb.
Resold to Geo. Davis, Mifford, Neb.

- Combination 32035.... W. B. Bishop.
  - Belle's Ch'ef 22727 Smith Brown.
  - Bishop's Choice 32020 O. S. West.
- Lady Banker 50584.... T. L. Livingston.
  - Glendale 12271 E. Z. Russell.
  - City Belle 19842 W. C. Shinn.

118762
Parnell A.

Farrowed Mar 5, 1905
Litter, 10; 7 boars and 2 sows raised.
Bred by Bowman & Fitch, Lawrence, Neb.
Sold to Geo. Davis, Milford, Neeb.

- Improver II 13365.... O. S. West.
  - Duroc King 7327a Ira Van Ausdal.
  - Red Perfection 17704a J. H. Lathrop.
- Parne'l B 34988..... Bowman & Fitch.
  - Victor 9731 G. W. Trone.
  - Ideal Jewe' 21656 Geo. Briggs & Son.

118764
Labelle

Farrowed Oct 26, 1905
Litter, 6; 3 boars and 3 sows raised.
Bred by J. C. Hestand, Sherman, Tex.
Sold to J. L. McFarlin, Eldorado, Okla.

Missouri Dandy 20253..
T. G. Nash.
- Corn Cracker 14205. W. H. Taylor.
- Miss Hughes 36480 Hughes & Jones.

Akers 40818.....
Burt Akers.
- Exchange 13809 Nat Edmonson.
- Madam Hanska 22820 Tom Frazier.

118766
Lady Cooper

Farrowed Apr 24, 1905
Litter, 8; 3 boars and 5 sows raised.
Bred by O. S. West, Paullina, Ia.
Sold to Ed. Edmonson, Cooper, Tex.
Resold to J. A. Blackell, Cooper, Tex.

Iowa King 34701.....
A. B. Wingerd.
- Ohio King 19811 A. B. Wingerd.
- W's Choice 44104 Jas. Wilkins.

Western Lady 95896...
O. S. West.
- Leona's Chief 25247 Otto Peters.
- Inter State Lady 77788 O. S. West.

118768
Frostella II

Farrowed Feb 26 1905
Litter, 14; 3 boars and 1 sow raised.
Bred by John Holste, Massena, Ia.
Sold to S. E. Stratton, Massena, Ia.

Broncho Bill 25853...
J. S. Moffitt & Son.
- Gatling Gun No. 2 71455 O. A. Jones.
- Miss Blanco II 34728. J. S. Moffitt & Son.

Frostilla 49570.....
T. L. Maxwell.
- Maxwelton 14313 J. D. Stevenson.
- Maxwelton Annie 33872 J. D. Stevenson.

118770
Creek Rose

Farrowed Apr 24, 1904
Litter 12; 5 boars and 5 sows raised.
Bred by J. T. Cormany, Beggs, I. T.

Kansas Prince 21221..
S. Y. Thornton.
- Ohio King 12179 Samuel Young.
- Bird III 34490 S. Y. Thornton.

Moncie 64462.....
J. L. Lowe.
- Erie Chieftain 9609. D. Trott.
- Lowe's Choice 32930. J. H. Steinberger.

118772 Lute L. Same. Sold to D. B. Linkhart, Mounds, I. T.

118774
Sandy Sally

Farrowed Apr 24, 1904
Litter 12; 5 boars and 5 sows raised.
Bred by J. T. Cormany, Beggs, I. T.

Kansas Prince 21221..
(See above.)

Moncie 64462.....
J. L. Lowe.
- Erie Chieftain 9609. D. Trott.
- Lowe's Choice 32930. J. H. Steinberger.

118776 Red Girl Same

118778
Sunshine

Farrowed Apr 24, 1904
Litter, 12; 5 boars and 5 sows raised.
Bred by J. T. Cormany, Beggs, I. T.

Kansas Prince 21221..
(See above.)

Moncie 64462.....
J. L. Lowe.

Erie Chieftain 9609.
D. Trott.

Lowe's Choice 32830
J. H. Steinberger.

118780 One Oron Same. Sold to D. B. Linkhart, Mounds, I. T.

118782
Mary Topsy

Farrowed Apr 16, 1904
Litter, 5; 3 boars and 2 sows raised.
Bred by J. J. Dunkin, Melbourne, Mo.
Sold to W. G. Owens, Topsy, Mo.

Major Beauchamp 16483 .....
J. W. Beauchamp.

Lion 12599
W. L. Addy.

Daisy 23914
J. W. Beauchamp.

Lady Bell 10046.....
C. Folgate.

Pickwick 1973
W. H. Bromell.

Mo. Belle 3810
J. D. Stevenson.

118784
Amber

Farrowed Apr. 26, 1904.
Litter, 11; 6 boars and 5 sows raised.
Bred by L. D. Hall, Irving, Mich.
Sold to E. G. Edger, Hartington, Neb.

Capitol John 14523....
J. H. Banghart.

Mozart 6961
H. J. Howser.

Rose 12650
J. H. Banghart.

Michigan Girl 34492...
Bruce Woodward.

Bruce's Choice 6555
J. H. Banghart.

Lucky Girl 13394
J. H. Banghart.

118786
Pride

Farrowed Apr 26, 1904
Litter, 11; 6 boars and 5 sows raised.
Bred by L. D. Hall, Irving, Mich.
Sold to E. G. Edger, Hartington, Neb.

Capitol John 14523....
(See above.)

Michigan Girl 34492...
Bruce Woodward.

Bruce's Choice 6555
J. H. Barnhart.

Lucky Girl 13394
J. H. Barnhart.

118788
Le Nora

Farrowed Apr 18, 1904
Litter, 13; 3 boars and 4 sows raised.
Bred by Darius Hollingsworth, East Peru, Ind.
Sold to Sam Young, East Peru, Ind.

Tom Newton 27507...
E. E. Newton.

Collector 7049
Jere Pearsoll.

Ella 31066
E. E. Newton.

Betsy Peru 23670a....
N. B. Hollingsworth & Son.

Olympus 6947a
C. H. Searle.

Czarina 19622a
C. H. Searle.

118790

Daisy E.

Farrowed July 26, 1905
Litter, 11; 3 boars and 7 sows raised.
Bred by Lewis J. Baynes Salem, Ind.
Sold to Preston M. Stevenson, Paoli, Ind.

Red Boomer 27693 ... T. E. Laurie.
Denver 11869 G. J. McKinnon.
Fred Kraschel & Son. LaBelle Queen 34816

Daisy Red 65762..... A. A. Williams.
Judge Lenawee 8523 L. R. Kuney.
Mattie I 20330 H. J. Howser.

118792

Dark Lady

Farrowed July 28, 1905
Litter, 10; 4 boars and 4 sows raised.
Bred by Lewis J. Baynes Salem, Ind.
Sold to Preston M. Stevenson, Paoli, Ind.

Red King 23521..... Harmon Gruver.
Duroc King II 8719a West & Salisbury.
Gruver's Daisy 22130a Harmon Gruver.

Lady Grace 71996..... E. H. Deal.
Free Trade 25531 John A. Hubbard.
Mis O. Kay 12622 E. H. Deal.

118794 Light Lady Same. So'd to same.

118796

Daisy B.

Farrowed July 26, 1905
Litter, 11; 3 boars and 7 sows raised.
Bred by Lewis J. Baynes Salem, Ind.
Sold to Preston M. Stevenson, Paoli, Ind.

Red Boomer 27693.... T. E. Laurie.
Denver 11869 G. J. McKinnon.
LaBelle Queeen 34816 Fred Kraschel & Son.

Daisy Red 65762..... A. A. Williams.
Judge Lenawee 8523 L. R. Kney.
Mattiee I 20330 H. J. Howser.

118798 Daisy A. Same. So'd to same.

118800

Daisy D.

Farrowed July 26, 1905
Litter, 11; 3 boars and 7 sows raised
Bred by Lewis J. Baynes Salem, Ind.
Sold to Preston M. Stevenson, Paoli, Ind.

Red Boomer 27693.... T. E. Laurie.
Denver 11869 G. J. McKinnon.
LeBelle Queen 34816 Fred Kraschel & Son.

Daisy Red 65762..... A. A. Williams.
Judge Lenawee 8523 L. R. Kuney.
Mattie I 20330 H. J. Houser.

118802 Daisy C Same. So'd to same.

118804

Bright Fancy.

Farrowed July 19, 1905
Litter, 16; 5 boars and 3 sows raised.
Bred by Lewis J. Baynes Salem, Ind.
Sold to Preston M. Stevenson, Paoli, Ind.

Red King 23521..... Harmon Gruver.
Duroc King II 8719a West & Salisbury.
Gruber's Daisy 22130a Harmon Gruver.

Fancy Nell 67554..... C. W. & Wm. Reed.
Advance 12573 Ira Van Ausdal.
Big Nellie 26352 M. J. Palmer.

118806

Spring Violet

Farrowed Mar 21 1905
Litter, 8; 3 boars and 3 sows raised.
Bred by T. E. Laurie, Jacksonvillee, Ill.
Sold to Lewis J. Baynes, Salem, Ind.

Perfection Van 10373a
D. W. Brown.

Sensation 7393a
L. L. Moorman.

Lotta 20854a
J. J. Lorton.

Mischievious Miss 19772a.....
G. W. Stoner.

Rossville Prince 5481a
Thos. Bennett.

Croppy 14812a
G. W. Stoner.

118808

Mamierea

Farrowed Mar 1, 1905
Litter, 10; 3 boars and 5 sows raised.
Bred by A. W. Lamb, Monroe, Neb.
Sold to Arthur Wolf, Monroe, Neb.

Bruce H 23279.....
H. B. Kennley.

Geo. Corrector 12981
G. W. Seckman.

Lady Alice 22848
H. B. Kenley.

Oneita 70566.....
A. W. Lamb.

Vann's Hero II 11795
T. L. Livingston.

Glenwood Maid 48892
A. W. Lamb.

118810

Margarie

Farrowed Mar 17, 1905
Litter, 11; 3 boars and 5 sows raised.
Bred by A. W. Lamb, Monroe, Neb.
Sold to Arthur Wolf, Monroe, Neb.

Bruce H 23279.....
(See above.)

Leda L 86774.....
A. W. Lamb.

Marquis 20061
O. E. Osborn.

Vinna D 44890.
A. W. Lamb

118812

May Orain

Farrowed Mar 8 1905
Litter, 9.
Bred by Manley & Co., Lyons, Neb.
Sold to A. B. Easter & Sons, Tremont, Neb.
Resold to A. W. Lamb, Center, Neb.

Orion 5293.....
N. P. Clark.

Ben Hur II 4539a
J. A. Hubbard.

Nellie C II 9740a
N. P. Clark.

Miss Young John B 95714 .....
Manley & Co.

Young John 20575
Manley & Co.

Maudie Darling 24408
Manley & Co.

118814

Cecila

Farrowed Mar 1, 1905
Litter, 10; 3 boars and 5 sows raised.
Bred by A. W. Lamb, Monroe, Neb.
Sold to F. B. Nelson, Monroe, Neb.

Bruce H 23279.....
H. B. Kenley.

Geo. Corrector 12981
G. W. Seckman.

Lady Alice 22848
H. B. Kenley.

Oneita 70566 .....
A. W. Lamb.

Van's Hero II 11795
T. L. Livingston.

Glenwood Maid 48892
A. W. Lamb.

118816

Moss Rose IV

Farrowed Mar 4, 1905
Litter, 13; 3 boars and 6 sows raised.
Bred by A. W. Lamb, Monroe, Neb.
Sold to A. R. Barnes, Petersburg, Neb.

Bruce H 23279.....
(See above.)

Moss Rose II 86852...
A. W. Lamb.

Van's Hero II 11795
T. L. Livingston.

Orange Blossom 32384.
A. W. Lamb.

118818
Belle A

Farrowed Mar 29, 1904
Bred by E. Z. Russell, Blair, Neb.

Glendale 12271..... E. Z. Russell.
- Red Chief W. C. 8509a — West & Salisbury.
- Russell's Beauty 18404a — West & Salisbury.

Glendale Belle 51316.. Geo. Horning.
- Liberty Perfection 11195 — H. B. Louden.
- Belle III 32912 — Geo. Horning.

118820 Belle G Same

118822
Miss Callahan

Farrowed Sep 10, 1904
Litter, 8; 2 boars and 4 sows raised.
Bred by E. Z. Russell, Blair, Neb.
Sold to Hosea Wilson, Blair, Neb.

Surprise 12539..... Ausman & Co.
- Hugh Tucker 8963 — N. P. Clark.
- New Thinker 19990 — H. F. Hoffman.

Queen Bee 51310..... Geo. Briggs & Son.
- Perfector 11887 — Bowman & Fitch.
- Briggs Model 38746 — Geo. Briggs & Son.

118824
Nancy R II

Farrowed Mar 21, 1903
Bred by E. Z. Russell, Blair, Neb.

Acme 10379a..... E. Z. Russeell.
- Red Chief W. C. 8509a — West & Salisbury.
- Elinor R 22974a — E. Z. Russell.

Nancy R 19888a ..... West & Salisbury.
- Crimson King 5367a — O. S. West.
- Leila Belle 16622a — Quiscy McBride.

118826
Elinor R IV

Farrowed Mar 21, 1903
Litter; 11; 5 boars and 5 sows raised.
Bred by E. Z. Russell, Blair, Neb.

Glendale Prince 14519.. E. Z. Russell.
- Am Awake 6601a. — Geo. Briggs & Son.
- Lady Russell 18400a — West & Salisbury.

Elinor R 22974a..... E. Z. Russell.
- Duke of Glendale 8163a — West & Salisbury.
- Lady Elinor II 18398a. — West & Salisbury.

118828
Belle Mansfield II

Farrowed Mar 20 1904
Litter, 9; 3 boars and 2 sows raised.
Bred by Smith Brown, Waterloo, Neb.
Sold to E. Z. Russell, Blair, Neb.
Resold to Hosea Wilson, Blair, Neb.

Brown's Perfection 18679 ..... Smith Brown.
- Latest Model 4407 — Wm. Roberts & Son.
- Brown's Model 9762 — H. L. Arnold.

Belle Mansfield 65308.. Smith Brown.
- Red Chief I Am 7693 — S. E. Morton & Co.
- Neb. Belle 49206. — Geo. Briggs & Son.

118830
Nancy O

Farrowed Mar 19, 1904
Litter, 14; 4 boars and 8 sows raised.
Bred by O. E. Osborn, Weston, Ia.
Sold to E. Z. Russell, Blair, Neb.

Indicator 20465.....
Manley & Co.

Peerless 12163
H. F. Hoffman.

Lady Kruger 39252.
Manley & Co.

Nancy VII 83168.....
O. E. Osborn.

Roosevelt 7599
H. B. Louden.

Nancy B 36814
E. Z. Russell.

118832
Molly Goldenlock

Farrowed Mar 14, 1905
Litter, 11; 5 boars and 5 sows raised.
Bred by Ira F. Younng, Mather, Wis.

Young Orion 12267a..
R. C. Green.

Top Notcher Pride 10749a
R. C. Watt.
Red Rose 24884a
R. C. Green.

Lady Goldenlock 68120
W. H. Reed.

Morgan Farm D 18 17467
W. L. Bonnett.
Illma 43206.
W. H. Reed.

118834
Amelia

Farrowed Mar 13, 1905
Litter, 9; 3 boars and 6 sows raised.
Bred by Chas. C. Creamer, Huntsville, Ill.
Sold to Wm. Spoonamore, Camden, Ill.

Judge Taft 30507.....
R. E. Hogseett.

Oom Paul Jr. 16147
G. W. Trone & Son.

Topsy M 39304
M. W. Greer.

Stella R II 61404....
C. C. Creamer.

Kruger 17933
G. W. Trone.

Dewey Agness 17432
G. W. Trone.

118836 Anna Same. Sold to same.

118838 Alice Same. Sold to same.

118840
Daisy

Farrowed Apr 27, 1905
Litter, 8; 4 boars and 4 sows raised.
Bred by Chas. C. Creamer, Huntsville, Ill.

Kruger II 44013.....
G. W. Trone.

Gold Finch 7549
F. F. Fallor.

Trone's Best 10076
G. W. Trone.

Miss Eear 71582 ....
G. W. Trone.

Oom Paul 7545
F. F. Fallor

Moonshine 8846
G. W. Trone.

118842
Ruby

Farrowed Apr 3, 1905
Litter, 6; 2 boars and 4 sows raised.
Bred by Chas. C. Creamer, Huntsville, Ill.

Milton Orion 28893...
Ira Jackson.

Orion II 28813
W. M. Roberts.

My Choice 50032
Ira Jackson.

Ophelia 65216.....
Chas. Creamer.

Kruger 17933
G. W. Trone.

Lady Sunshine 17434
G. W. Trone.

118844
Ruth

Farrowed Sep 10, 1905
Litter, 7; 2 boars and 4 sow sraised.
Bred by Chas. C. Creamer, Huntsville, Ill.

Milton Orion 28893...
(See above.)

Dorcas II 61410.....
Chas. C. Creamer.

Kruger 17933
G. W. Trone.

Lady Sunshine 17434.
G. W. Trone.

118846
Vancil May

Farrowed Sep 25, 1904
Litter 7; 3 boars and 4 sows raised.
Bred by Chas. C. Creamer Huntsville, Ill.

Pawnee Bill 25543....
G. W. Trone & Son.

Col. F. 3791.
S. E. Morton & Co.

Belle H 17428
G. W. Trone.

Stella R III 61406....
Chas. C. Creamer.

Kruger 17933.
G. W. Trone & Son.

Dewey Agness 17432
G. W. Trone.

118848
Sweet Brier

Farrowed June 29 1905
Litter 14; 7 boars and 7 sows raised.
Bred by L. R. Kuney, Adrian, Mich.
Sold to Dow Nellis, Elmore, O.

Lenawee Pride 8521...
D. W. Brown.

Brown Ak-Sar-Ben 7907
C. H. Searle.

Edith Marigold L 19276
D. W. Brown.

Pride of Lenawee 22986 .....
H. W. Mumford.

Liberty 5877
S. E. Morton & Co.

Adrian Belle 19866
H. W. Mumford.

118850 Chippewa Queen Same. Sold to Franz S. King, Barryton, Mich.

118852
Wild Rose

Farrowed Apr. 1, 1905
Litter, 12; 6 boars and 6 sows raised.
Bred by L. R. Kuney, Adrian, Mich.
Sold to C. O. Hood. Adrian, Mich.

Lenawee Pride 8521...
(See above.)

Modest 110918.....
L. R. Kuney.

Referee L. 7035.
Wm. H. Fincle & Son.

Wood's Choice 24660
L. R. Kuney.

118854 Susie's Hood Same. Sold to same

118856
Iowa's Flower

Farrowed Mar 17, 1905
Litter, 15; 5 boars and 4 sows raised.
Bred by S. S. Krebill. Donnellson, Ia.
Sold to Henry A. C. Hentzell, Burlington, Ia.

Dan Goldy 23059.....
J. W. Greenfield & Son.

Woodburn's Best 17419
J. C. Woodburn.

Flashlight 20714
I. C. Welch.

Ornament Ideal 78224.
S. S. Krebill.

None Such 19699.
I. C. Welch.

Dolly Girl 23848.
S. S. Krebill.

118858
Miss Perfection

Farrowed Oct. 24 1905.
Litter, 9; 4 boars and 4 sows raised.
Bred by M. & E. Jewett, Shelbina, Mo.
Sold to E. J. Colbourn Shelbina, Mo.

- Perfection 20805 ..... W. L. Stiver.
  - King X 17599. Welch Bros.
  - Red Bess 47644. Walker Bros.
- Bess Ruth 85888..... W. O. L. Jewett.
  - Prince Dandy 13765. S. M. DeYoe & Son.
  - Four Pines Girl 31414. N. F. Drake.

118860
Papinta 1st

Farrowed May 11 1905.
Litter, 12; 7 boars and 5 sows raised.
Bred by O. E. Macy, Pleasanton, Ia.
Sold to Tharp Bros., Pleasanton, Ia.

- Eldorado 21445 ..... J. D. Stevenson.
  - Model Jim 16939. J. C. Woodburn.
  - Stella 47378. J. D. Stevenson.
- Lady Maud 47374..... J. S. Teale.
  - Joe Smith 13917. O. N. Woody.
  - Addy 28424. E. B. Watson.

118862
Phyllis

Farrowed May 6 1905.
Litter, 8; 4 boars and 4 sows raised.
Bred by O. E. Macy, Pleasanton, Ia.
Sold to Tharp Bros., Pleasanton, Ia.

- Eldorado 21445 ..... (See above.)
- Lady Madge II 47372.. J. S. Teal.
  - Joe Smith 13917. O. N. Woody.
  - Madge 32758. J. S. Teale.

118864 Glady's 1st Same. Sold to same

118866
Zulu 1st

Farrowed May 11 1905.
Litter, 12; 7 boars and 5 sows raised.
Bred by O. E. Macy, Pleasanton, Ia.
Sold to Tharp Bros., Pleasanton, Ia.

- Eldorado 21445 ..... (See above.)
- Lady Maud 47374..... J. S. Teale.
  - Joe Smith 13917. O. N. Woody.
  - Addy 28424. E. B. Watson.

118868 Olga 1st Same. Sold to same.

118870 Diana 1st Same. Sold to same.

118872 Queen Lil 1st Same. Sold to same.

118874
S. R.'s Choice

Farrowed Apr. 25 1904.
Litter, 15; 5 boars and 6 sows raised.
Bred by E. C. Norris, Downs, Ia.
Sold to S. R. Sever, Downs, Ia.

- Billy Roberts 29817... Wm. Roberts & Son.
  - Owen 13449. Wm. Roberts & Son.
  - Dora T. 41030. Wm. Roberts & Son.
- Reed's Fancy 4th 28760 ..... C. W. & Wm. Reed.
  - Ohio Prince 8691. J. A. Bangham.
  - Reed's Fancy 14424. N. P. Clark.

118876

Pearl B. 2nd

Farrowed May 5 1904.
Litter, 9; 2 boars and 4 sows raised.
Bred by O. Bullimore, Morrowville, Kan.

Teddy R. 30953.....
N. E. Bever.

Omaha 18073.
N. E. Bever.

Peggy Eaton 43048.
N. E. Bever.

Pearl B. 75118.....
R. B. Pierce.

Lone Elm King 16547.
C. H. Searle.

Bright Star 23014.
J. B. Barnes & Son.

118878

Beo Babe

Farrowed June 3 1905.
Litter, 10; 4 boars and 4 sows raised.
Bred by R. F. Norton, Clay Center, Kan.
Sold to Chas. Millin, Hollis, Kan.

Kanhio Chief 37491....
R. F. Norton.

Fancy Chief 24923.
S. E. Morton & Co.

Jane 63840.
Jno. W. Jones.

Beo. S. I 31152.....
G. C. Stufft.

Corbett 9713.
Jacob Kline.

Beo. S. 10844.
Wm. F. Stufft.

118880

Red Lady II

Farrowed July 15 1905.
Bred by A. G. Dorr, Osage City, Kan.
Sold to J. H. Specks, Earlton, Kan.

Brilliant Jack 28691...
Harry Sneed.

Bernard S. 15997.
Harry Sneed.

Daisy III 39950.
Harry Sneed.

Red Lady 105210.....
A. G. Dorr.

Orion Mc. 20683.
S. E. McCullough.

Indiana Queen 66286.
Peter Blocher.

118882

Madam D

Farrowed July 25 1905.
Litter, 9; 3 boars and 6 sows raised.
Bred by A. G. Dorr, Osage City, Kan.
Sold to J. H. Specks, Earlton, Kan.

Brilliant Jack 28691...
(See above.)

Madam E. II 46378....
J. C. Leach.

Waverly Boy 10067.
Thos. Bennett.

Madam E. 22932.
Newton Bros.

118884

Mt. Hope Queen

Farrowed June 1 1905.
Litter, 9; 5 boars and 2 sows raised.
Bred by J. U. Howe, Wichita, Kan.
Sold to Geo. W. Stamback, Mount Hope, Kan.

Royal Top Notcher 28075 .....
R. C. Watt.

Kantbebeat 10239a.
Ira Jackson.

Our Pride 25794a.
R. C. Watt.

Lillian II 107310.....
H. F. Garrett.

Printon Erie III 13963a
W. W. Hogate.

Lillian 36858.
W. F. Garrett.

118886

Sedalia Lady

Farrowed Apr. 24, 1904.
Litter, 8; 1 boar and 4 sows raised.
Bred by McFarland Bros., Sedalia, Mo.
Sold to J. E. Smith, Granger, Mo.

II Climax 23361.....
McFarland Bros.

Climax D. 14431.
C. R. Doty.

Windsor 22120a.
Thos. Bennett.

Lady Hollena 48282...
McFarland Bros.

Oom Paul 7545.
F. F. Failor.

Hallena II 25078.
G. W. Trone & Son.

118888
Geneva 2nd

Farrowed May 26 1905.
Litter, 10; 4 boars and 3 sows raised.
Bred by Hafer & Son, Plymouth, Ohio.
Sold to T. W. Stoner & Son, Henry, Ill.
Resold to J. E. Smith, Granger, Mo.

Stoner's Improver 22641 ..... J. D. Nidlinger.
- Echo King 18415. J. D. Nidlinger.
- Topsy 43852. J. D. Nidlinger.

Lioness 79630 ..... T. W. Stoner & Son.
- Prairie Chief 17709. S. E. Morton & C.o
- Mary Doon 61316. T. W. Stoner & Son.

118890
Bell Rion

Farrowed Apr. 24 1904.
Litter, 10; 1 boar and 1 sow raised.
Bred by Manley & Co., Lyons, Neb.
Sold to S. P. Briggs, Seward, Neb.
Resold to J. W. Nelson, Friend, Neb.

Orion 5293 ..... N. P. Clark.
- Ben Hur H. 4539. J. A. Hubbard.
- Nellie C. H. 9740a N. P. Clark.

Cherry Blossom 50372. Manley & Co.
- Dandelion 12165. Manley & Co.
- Powsheik Maid 16588. J. A. Bangham.

118892
Dale Daisy

Farrowed Apr. 1 1905.
Litter 6; 5 boars raised.
Bred by Harmon Gruver, Brewster, Minn.
Sold to S. R. Hillyer, Paullina, Ia.

Duroc King II 8719a.. West & Salisbury.
- Duroc King 7327a. Ira Van Ausdal.
- Queen Blossom 15150a. Q. McBride.

Gruver's Daisy 22130a. Harmon Gruver.
- King of Sanborn 7807a. West & Salisbury.
- Franklin Daisy 17256a. West & Salisbury.

118894 Quality Lady Same. Sold to same.

118896
Houston Lady

Farrowed May 11 1905.
Litter, 10; 3 boars and 1 sow raised.
Bred by Harmon Gruver, Brewster, Minn.
Sold to A. C. Johnson, Houston, Minn.

Duroc King II 8719a.. (See above.)

Tip Toe 93792..... Harmon Gruver.
- Ordway 9845a. S. E. McCullough.
- L. Z. 24148a. Harmon Gruver.

118898 Newmann's Choice

Farrowed Apr. 8, 1905.
Litter, 10; 4 boars and 5 sows raised.
Bred by Harmon Gruver, Brewster, Minn.
Sold to Albert F. Newman, Sibley, Ia.

Gruver's Orion 33985.. Harmon Gruver.
- Ordway 9845a. S. E. McCullough.
- L. Z. 24148a. Harmon Gruver.

Minnesota Rose II 93906 ..... Harmon Gruver.
- Iowa Prince 9555a. Jasper Benson & Son.
- Gruver's Long Girl 76778. Harmon Gruver.

118900

O'Brien Rose.

Farrowed Apr. 15 1905.
Litter, 5; 1 sow raised.
Bred by Harmon Gruver, Brewster, Minn.
Sold to S. R. Hillyer, Paullina, Ia.

Gruver's Orion 33985.. (See above.)

Minnesota Rose III 93908 ..... Harmon Gruver.

- Iowa Prince 9555a. J. Benson & Son.
- Gruver's Long Girl 76778. Harmon Gruver.

118902

Long Lady 4th

Farrowed Apr. 2, 1905.
Litter, 7; 4 boars and 2 sows raised.
Bred by Harmon Gruver, Brewster, Minn.
Sold to S. R. Hillyer, Paullina, Ia.

Gruver's Orion 33985.. (See above.)

Long Lady II 60334... Harmon Gruver.

- Duroc King II 8719a. West & Salisbury.
- Long Lady 24140a. Harmon Gruver.

118904

Topsy Turvy 3rd

Farrowed Apr. 8 1905.
Litter, 8; 3 boars and 2 sows raised.
Bred by Harmon Gruver, Brewster, Minn.
Sold to S. R. Hillyer, Paullina, Ia.

Gruver's Orion 33985.. (See above.)

Topsy Turvy II 106604 Harmon Gruver.

- Duroc King II 8719a. West & Salisbury.
- Topsy Turvy 24134a. Harmon Gruver.

118906

Red Beauty

Farrowed Apr. 19 1905.
Litter, 5; 2 boars and 2 sows raised.
Bred by Harmon Gruver, Brewster, Minn.
Sold to S. R. Hillyer, Paullina, Ia.

Duroc King II 8719a... West & Salisbury.

- Duroc King 7327a. Ira Van Ausdal.
- Queen Blossom 15150a. Q. McBride.

L. Z. Ordway 93794... Harmon Gruver.

- Ordway 9845a. S. E. McCullough.
- L. Z. 24148a. Harmon Gruver.

118908 Get

There Lady

Farrowed Apr. 16 1905.
Litter, 7; 3 boars and 3 sows raised.
Bred by Harmon Gruver, Brewster, Minn.
Sold to S. R. Hillyer, Paullina, Ia.

Gruver's Orion 33985.. Harmon Gruver.

- Ordway 9845a. S. E. McCullough.
- L. Z. 24248a. Harmon Gruver.

Fannie L. Z. 109962... Harmon Gruver.

- Iowa Prince 9555a. J. Benson & Son.
- L. Z. II 86164. Harmon Gruver.

118910

Sun Flower

Farrowed Mar. 20 1905.
Litter, 10; 3 boars and 5 sows raised.
Bred by A. F. Russell, Savannah, Mo.
Sold to John Henderson, Ponora, Ia.

A. F.'s Choice 24369... S. G. Richards.

- Mo. Chief 7321. H. C. Lyons.
- Sturgeon Belle 53148. S. G. Richards.

Curly R. 56498..... A. F. Russell.

- Orion Chip 10375. S. E. McCullough.
- Miss R. 24368. A. F. Russell.

118912
Betsy

Farrowed Apr. 5 1903.
Litter, 6; 2 boars and 5 sows raised.
Bred by P. Larson, Hayward, Minn.
Sold to John Christgau, Austin, Minn.
Resold to T. A. Edson, Austin, Minn.

Prince Duroc 11771a... H. Gruver.
- Duroc King II 8719a. West & Salisbury.
- Topsy Turvy 24134a. Harmon Gruver.

Queen Red 50382..... S. M. De Yoe & Sons.
- Success 9293 D. W. Brown.
- Sunset 35300. S. M. De Yoe & Sons.

118914
Ida May

Farrowed Mar. 6 1904.
Litter, 10; 4 boars and 5 pigs raised.
Bred by Orlin Stephens, Gentry, Mo.

Gabe 18567 ..... Jas. Gibson.
- Thickset II 15033. F. F. Failor.
- Lady Beauty 35970. Jas Gibson.

Frola M. 67704..... O. Stephens.
- Layton 10633. A. G. Selway.
- Flora V 15690. C. Folgate.

118916
Mollie

Farrowed Apr. 21 1905.
Litter, 7; 3 boars and 4 sows raised.
Bred by W. H. Bamsey Harlan, Ia.
Sold to W. M. Lana, Harlan, Ia.

Millbank's Bay 25107. H. H. Hoffman.
- Mill Bank 16733. Will Banks.
- Paulette 30738. H. F. Hoffman.

Rosie J. 113812..... W. H. Bamsey.
- Mark Hanna 39449. J. H. Findley.
- Red Jane 100538. J. W. Renolds & Son.

118918 Bird Same. Sold to same.

118920
Miss Willie

Farrowed Apr. 22 1905.
Litter, 9; 2 boars and 3 sows raised.
Bred by W. H. Bamsey, Harlan, Ia.
Sold to S. G. Heflin, Harlan, Ia.

Millbanks Boy 25107.. (See above.)

Marcia J. 113814..... W. H. Bamsey.
- Mark Hanna 39449. J. H. Findley.
- Red Jane 100538. J. W. Reynolds.

118922
Canary Bird

Farrowed Sep. 20 1903.
Litter, 10; 4 boars and 5 sows raised.
Bred by L. S. Spath, [illegible]nes, Neb.
[illegible] to H. Burtz, Neb.

Mortgage Lifter R.. 17177 ..... A. F. Russell.
- Sneed's Choice 11669. Harry Sneed.
- Mrs. Roberts 18132a. Wm. Roberts & Son.

Maple Girl 30092..... Smith Brown.
- Red Chief I Am 7693. S. E. Morton & Co.
- Waterloo Lady 8582. L. A. Larson.

118924

Cotterel Lady

Farrowed Sep. 14 1903.
Litter, 13; 2 boars and 6 sows raised.
Bred by L. S. Spath, Ames, Neb.
Sold to H. Burtz, Ames, Neb.

Mortgage Lifter R. 17177 ..... (See above.)

Primrose 46786 .....
J. B. McMahan.

Lord Mack 13947.
G. W. Trone.

Lulu Mc. 24578.
Robt Black.

118926 Our Money Maker

Farrowed June 10 1904
Litter, 11; 2 boars and 3 sows raised.
Bred by J. F. Lane, Burr Oak, Kan.
Sold to C. E. Hauter, Mankato, Kan.

Redroc 30561 .....
J. N. Johnson.

Johnson's Model 15631.
J. S. White.

Lady Perfection 20968:
J. N. Johnson.

Money Maker 75730...
J. H. Lodwick.

John's Best 12503.
Conrad Bros.

Nellie Lodwick 28704.
T. N. Fitch.

118928

Rose Improver

Farrowed Feb. 20 1905.
Litter, 8; 3 boars and 5 sows raised.
Bred by Bowman & Fitch, Lawrence, Neb
Sold to Geo. Briggs & Son, Clay Center, Neb.
Resold to G. Van Patten, Sutton, Neb.

Improver 13365 .....
O. S. West.

Duroc King 7327a.
Ira Van Ausda'.

Red Perfection 17704a:
J. H. Lathrop.

Lawrence Girl 21582..
G. C. Stufft.

Mason King 4855.
S. E. McCullough.

Ina 6750.
G. C. Stufft.

118930

Fancy Alice

Farrowed May 7, 1905.
Litter, 7; 3 boars and 2 sows raised.
Bred by Wm. M. Sandstead, Holdrege, Neb.
Sold to H. C. McKelvie, Lincoln, Neb.

Koroki 39269 .....
T. L. Livingston.

Young Grant 11515a.
Carl Hanson.

Paulline 72966.
T. L. Livingston.

Alice R. 98660.....
M. Sandstead.

Holdrege Boy 16689.
G. VanPatten.

Fancy G. 40344.
B. C. Barr.

118932

Lady Maxwell

Farrowed Mar. 24 1905.
Litter, 9; 4 boars and 5 sows raised.
Bred by W. J. Hartung, Maxwell, Ia.
Sold to G. Van Patten, Sutton, Neb.

Gold Standard 33231..
O. S. Gilbert.

Gilbert's King 25015.
F. H. Herring.

Daisy G. 59664.
D. Nauman & Son.

Miss Dale 71734.....
W. J. Hartung.

Billie K. 20373.
O. S. West.

Lady Corwin 49960.
H. F. Hoffman.

118934

Daisy Maid II

Farrowed June 10 1904.
Litter, 5; 1 boar and 3 sows raised.
Bred by G. Van Patten, Sutton, Neb.

Reed's Banker 17565..
Johnston Bros.

Advance 11309.
Jas. M. Morrison.

Lucy D. II 18106.
Geo. Duffus.

Daisy Maid 48958.....
G. Van Patten.

Van's Perfection 11571.
G. VanPatten.

Betsy Maid 30392.
G. Van Patten.

118936
Lady Clay 11

Farrowed Mar. 24 1905.
Litter, 15; 2 boars and 3 sows raised.
Bred by G. Van Patten Sutton, Neb.

Reed's Banker 17565...
(See above.)

Lady Clay 39244.....
G. Van Patten.

- Red Chief I Am 7693.
  S. E. Morton & Co.
- No. 28 25628.
  Geo. Briggs & Son.

118938
Marion

Farrowed Apr. 22 1905.
Litter, 10; 2 boars and 3 sows raised.
Bred by E. V. Smead. Kearney, Neb.

Director 17393 .....
M. R. Higgins.

- Pizzaro 6501.
  C. C. Brawley & Co.
- Grace Darling 16857.
  S. E. Morton.

Kruger Girl 75818 ....
F. J. Sizer.

- Red Rock 13857.
  H. B. Louden & Son.
- Manon H. 28352.
  E. C. Preston.

118940
Miss Red Rose

Farrowed May 31 1904.
Litter, 9; 1 sow raised.
Bred by John W. Jone & Sons Delphos Kan.
Sold to T. G. Atkinson, Concordia, Kan.

Fancy Duroc 25055....
Ira Van Ausdal.

- Ohio Chief II 10721a.
  S. E. Morton & Co.
- Laurel VI 26622a.
  Ira Van Ausdal.

Dutchess Lady 81774..
John W. Jones.

- Fancy Jumbo 17163.
  H. B. Louden & Son.
- Fancy Duchess 44958.
  W. A. Hostetler.

118942
Bell's Choice

Farrowed Apr. 22 1904.
Litter, 10; 3 boars and 4 sows raised.
Bred by Geo. Briggs & Son, Clay Center, Neb.
Sold to J. D. Troyer, Callaway, Neb.
Resold to Joseph Reedhead, Callaway, Neb.

Morton's Prince 16797.
S. E. Morton & Co.

- Ed's Dictator 9961a.
  S. E. Morton & Co.
- Rachel B. 20002a.
  M. F. Wood.

Bell S. 54582.....
Geo. Briggs & Son.

- Higgins' Model 3251.
  M. R. Higgins.
- Mina III 36128.
  Geo. Briggs & Son.

118944
Locust Queen II

Farrowed June 12 1905.
Litter, 6; 3 boars and 3 sows raised.
Bred by W. S. West. Hanna City, Ill.

Leveler 31679 .....
O. S. West.

- Luther Chief Jr. 14183.
  Wm. Fraker.
- Paullina 47682.
  O. S. West.

Locust Queen 89596....
Geo. Briggs & Son.

- Morton Prince 16797.
  S. E. Morton.
- Bell Briggs 73040.
  Geo. Briggs & Son.

118946 Locust Queen III Same.

118948 Locust Queen IV Same.

118950
Klare

Farrowed Mar. 2 1905.
Litter, 15; 4 boars and 3 sows raised.
Bred by W. S. West, Hanna City, Ill.

Red Logan 19583.....
J. G. Riel.
- Darke 10287. G. W. Seckman.
- Queen of Ferris 23890. Ed A. Baxter.

Lena H. 33062.....
H. F. Hoffman.
- Hoyle 8961. Wm. Roberts & Son.
- Hazel S. 24702. H. F. Hoffman.

118952
Premium

Farrowed Mar. 8 1905.
Litter, 14; 4 boars and 5 sows raised.
Bred by W. S. West, Hanna City, Ill.

Red Logan 19583.....
(See above.)

Paullina 47682 .....
O. S. West.
- Duroc King 7327a. Ira Van Ausdal.
- Lady West II 3878. West & Salisbury.

118954
Mollie C

Farrowed Apr. 6 1902.
Litter, 13; 6 boars and 5 sows raised.
Bred by Lefever Bros., Oblong, Ill.
Sold to D. Stephen, Luverne, Minn.

Hoosier Dick 5829.....
H. Milhouse & Son.
- Oakwood Prince 5589a. C. J. Stuckey.
- Betty H. 10230. M. R. Higgins.

Lefever Choice 16992...
J. W. Killam.
- Admiral Dewey No. 2 6925a. W. A. Pearson & Son.
- Penelope II 16156a. J. W. Killam.

118956 Nellie Same. Sold to same.

118958
Maud S

Farrowed July 8 1905.
Litter, 10; 4 boars and 6 sows raised.
Bred by Geo. Adney, Carthage, S. Dak.
Sold to Samuel Hollier, Carthage, S. Dak.

Bonnie 35095 .....
E. H. Dunklee.
- Dan Patch 25513. L. C. DeYoung.
- Wahala D. 84122. E. H. Dunklee.

Edna S. 100998 .....
Geo. Adney.
- Red Stone Chief 28207. Ralph Miller.
- Nellie S. 74326. Geo. Adney.

118960 Bell F Same. Sold to same.

118962
Miss Bobs

Farrowed Mar. 25 1904.
Litter, 10; 4 boars and 4 sows raised.
Bred by Geo. R. Barclay, Mt. Union, Ia.

Red Prince 25589.....
Warren Freeman.
- Beulah II 18475. Wm. O. Coleman.
- Favorite G. 52402. Warren Freeman.

Kady II 71114.....
Warren Freeman.
- Rob Roy 12675. Wm Godby.
- Sarah II 52394. Sarah Nicholson.

118964 Tip Top Notcher's Bride

Farrowed May 30 1905.
Litter, 15; 3 boars and 5 sows raised.
Bred by Geo. W. Seckman, Ripley, Ill.
Sold to M. S. Kice & Co., Louisville, Ky.

- Sec.'s Kant Be Beat 29913 ..... Watt & Foust.
  - Kant Be Beat 28067. Ira Jackson.
  - Cedarville Queen VI 28846. R. C. Watt.
- Dewey's Gold Dust 53850 ..... G. W. Seckman.
  - Lord Gold Dust II 8507. G. W. Seckman.
  - Grace Dewey 26498. G. W. Seckman.

118966 Ida

Farrowed Apr. 16 1905.
Litter, 12; 5 boars and 6 sows raised.
Bred by Fred Larson, New Hampton. Ia.
Sold to Mike Whalen, Jerico, Ia.

- Robert J. 44487..... Clyde H. Smith.
  - Reliance 26139. W. W. Wheeler.
  - Smith's Queen 70388. D. Nauman.
- Wapsic Queen 110714.. Fred Larson.
  - Wapsie Boy 28211. Clyde Smith.
  - Irene I 69186. P. H. Konzen.

118968 Minnie Model

Farrowed May 25 1904.
Litter, 9; 3 boars and 5 sows raised.
Bred by Pierre Blanksina, Dodge Center, Minn.

- Perfect Model 20749... L. L. De Young.
  - Duroc Model 11227. A. J. De Young.
  - Hawkeye Maid 23560. H. F. Hoffman.
- Minnehaha 52884 ..... Jay Brewer.
  - Brewster Hub 12419. H. Gruver.
  - Delilah 31686. T. E. Bly.

118970 Bell Model Same. Sold to Egbert Blanksina, Dodge Center, Minn.

118972 Jumbo's Judey

Farrowed June 1 1904.
Litter, 8; 5 boars and 2 sows raised.
Bred by Egbert Blanksina, Dodge Center, Minn.

- Perfect Model 20749... (See above.)
- r'lossey 52882 ..... Pierre Blanksina.
  - Jumbo Jay 12739. Welch Bros.
  - Oweata 37440. J. C. Jay.

118974 Cloe O'Glen

Farrowed Nov. 14 1904.
Litter, 9; 3 boars and 4 sows raised.
Bred by S. O. Mason, Redwood Falls, Minn.
Sold to T. Blanksina, Dodge Center, Minn.

- Glen Orion 24191..... L. H. White.
  - Oscar 13895. Isaac Johnson.
  - Cogswell Girl II 49684. L. H. White.
- LaBelle Glen 9th 67562 S. O. Mason.
  - Glen Clark 20483. S. O. Mason
  - LaBelle V 31182. A. J. DeYoung.

118976
Barbee 3rd

Farrowed Aug. 12 1904.
Litter, 11; 6 boars and 5 sows raised.
Bred by G. B. Weaver, Harrisonville, Mo.
Sold to Chambers Bros. Raymore, Mo.

- Imogene's Best 20407 — J. E. Imhauser.
  - Owen 13449. — O. S. West.
  - Imogene 37966. — S. E. McCullough.
- Barbee 39780 — H. F. Barron.
  - Trademark 6893. — J. H. Powell.
  - Daisy Belle 17110. — D. L. F. Zumbro.

118978
Dora

Farrowed Oct. 22 1903.
Litter, 11; 4 boars and 5 sows raised.
Bred by J. F. Staadt, Ottawa, Kan.

- Eri H. 19849 — Eri Huxtable.
  - Red Buck S. 13413. — W. S. Sill.
  - Elba I 31296. — Daniel Rich.
- Farmer's Glory 29926 — N. B. Sawyer.
  - Light Foot Harry II 12425. — B. F. Moore.
  - Elaskee 7496. — M. H. Alberty.

118980
Rosemond

Farrowed Oct. 1 1904.
Litter, 15; 2 boars and 4 sows raised.
Bred by A. N. Warner, Rosemond, Ill.
Sold to Edw. Aldrich, Rosemond, Ill.
Resold to H. H. Darnell, Minier, Ill.

- Ben F. 11147 — Geo. E. Southwick.
  - Romeo 5th 9533a. — Thos. Bennett.
  - Roseville Maid 21034a. — Thos. Bennett.
- Carper's Pet 46222 — A. N. Warner.
  - Rosemond Boy 11703. — Jos. Vogel.
  - Powhattan Girl 9518. — B. F. Carper.

118982
Kathleen

Farrowed Sept. 27 1906.
Litter, 8; 4 boars and 4 sows raised.
Bred by H. H. Darnell, Minier, Ill.

- Teddy D. 47091 — Edw. Aldrich.
  - Frisker 29447. — R. C. Watt.
  - Hirel 59360. — Edw. Aldrich.
- Rosemond 118980 — A. N. Warner.
  - Ben F. 11147a. — Geo. Southwick.
  - Carper's Pet 46222. — A. N. Warner.

118984 Corine — Same.

118986 Victorine — Same.

118988
Dobbie C

Farrowed Mar. 8 1904.
Litter, 11; 4 boars and 3 sows raised.
Bred by Hosea Wilson, Blair, Neb.
Sold to Newt Sutherland, Blair, Neb.

- Wm. Patrick 20043 — W. A. Kirkpatrick.
  - St. Patrick 10255. — W. A. Kirkpatrick.
  - Clara R. 23738. — L. P. Harris.
- Ella Jane 45132 — Hosea Wilson.
  - Look-Me-Over I 13535. — E. N. Manley.
  - Tekamah 31636. — E. N. Manley.

118990
Topsy

Farrowed Oct. 28 1904.
Litter, 8; 2 boars and 5 sows raised.
Bred by J. A. Orr & Son, Mt. Vernon, Mo.
Sold to A. W. Orr, Mt. Vernon, Mo.

Surprise III 20987 ....
Harry Sneed.
- Surprise 10817. G. W. Trone & Son.
- Pansy S. 35930. S. Y. Thornton.

Pride of Lawrence 48156 .....
J. H. Park.
- Park's King 16321. J. H. Park.
- I Am Big 39040. J. H. Park.

118992
Betsie

Farrowed Oct. 28 1904.
Litter, 7; 2 boars and 2 sows raised.
Bred by J. A. Orr & Son, Mt. Vernon, Mo.
Sold to A. W. Orr, Mt. Vernon, Mo.

Surprise III 20987.....
(See above.)

Salem Queen 48154.....
J. H. Park.
- Park's King 16321. J. H. Park.
- I Am Big 39040. J. H. Park.

118994 Salem Beauty Same. Sold to same.

118996
Queen

Farrowed Apr. 25, 1905.
Litter, 5; 2 boars and 3 sows raised.
Bred by J. A. Orr & Son, Mt. Vernon, Mo.
Sold to C. W. Wilder, Mt. Vernon, Mo.

Surprise III 20987.....
(See above.)

Salem Queen 48154.....
J. H. Park.
- Park's King 16321. J. H. Park.
- I Am Big 39040. J. H. Park.

118998 Queen Alice Same. Sold to same.

119000
Kate

Farrowed May 31 1904.
Litter, 9; 4 boars and 5 sows raised.
Bred by R. D. Fullerton, Carthage, Mo.
Sold to R. S. Thomas, Carthage, Mo.
Resold to H. M. Garrison, Mt Vernon, Mo.

Iowa Cloud 31037.....
W. L. Bonnett.
- Red Cloud B. 5971. A. G. French.
- Rhoda 13344. Wm. Roberts & Son.

Ina May III 55724....
R. S. Thomas.
- Red Chief 19467. Wm. Fraker.
- Ina May 42068. R. S. Thomas.

119002 Bess Same. Sold to Same. Resold to same.

119004
Red Ruby

Farrowed May 5 1904.
Litter, 9; 2 boars and 5 sows raised.
Bred by Jos. Glass, Carroll, Ia.
Sold to Wilber M. Kinyon, Vernon, Kan.

Jumbo R. 27781.....
R. A. Griffith.
- Iowa Boy 15467. John A. Hubbard.
- Liberty Girl 39032. F. H. Herring.

Red Maud 83394.....
Joe. Glass.
- Square Business 11591. W. M. Byerly.
- Jennie 59256. Jas. Glass.

119006

Mayflower

Farrowed May 13 1905.
Litter, 12; 5 boars and 5 sows raid.
Bred by Ferd. Drey, Bereford, S. Dak.
Sold to Theodore L. Nelson, Wagner, S. Dak.

Golden Rex 30735.....
Silas Williams.

W.'s Rex 28993.
Otto Peters.

Jewell Pride 39132.
L. E. Ausman & Co.

Golden Maid 69680.....
J. T. Dollison.

Col. Shafer 12625.
N. L. Niles & Son.

Vila 49014.
J. T. Dollison.

119008 Jewell Pride Same. Sold to same.

119010

Lady Wagner

Farrowed Mar 27, 1905
Litter, 9; 2 boars and 4 sows raised.
Bred by Ferd. Drey, Beresford, S. D.
Sold to Theo. L. Nelson Wagner, S. D.

Golden Rex 30735.....
(See above.)

Lady Beresford 3rd 105142 .....
Ferd. Drey.

Lord Beresford 24811.
H. L. Cantine.

Lady Beresford 3rd 69686
Ferd Drey.

119012

Rosabelle

Farrowed Apr 21, 1904
Litter, 6; 1 boar and 2 sows raised.
Bred by Nicholson Bros. Lynd, Minn.
Sold to Johnn Drager. Lynd, Minn.

Fancy Banker 22805 ..
O. S. West.

West's Banker 16229
O. S. West.

Fancy Perfection 49205
O. S. West.

Minnesota 83674 .....
Nicholson Bros.

Geo. A. 20937
Will Banks.

Helen W 51810
Will Bannks.

119014

Alcester Belle

Farrowed Mar 25, 1905
Litter, 8; 1 boar and 4 sows raised.
Bred by O. S. West, Paullina, Ia.
Sold to Wm. H. Crogstad, Alcester. S. D.

West's Challenger 35743 .....
O. S. West.

Duroc Challenger 11163
C. W. & Wm. Reed.

Lady West 37778
O. S. West.

Inter State Lady II 113706 .....
O. S. West.

Leona's Chief 25247
Otto Peters.

Inter State Lady 77788
O. S. West.

119016

Rose Lady

Farrowed Feb 19, 1905
Litter, 10; 4 boars and 4 sows raised.
Bred by C. J. Gaebel, Louisville, Neb.
Sold to Smith Brown, Waterloo Neb.
Resold to R. J. McCormick, Elkhorn, Neb.

Prince Echo 12369a...
J. D. Nidlinger.

Echo King 18415.
E. M. Clark.

Brightness B 21232a
J. D. Nidlinger.

Gawbe"s Pride 18924a.
O. S. West.

Lord Amhurst II 6669a
Louis Culp.

Doty Belle 17214a4
West & Salisbury.

119018
Rosy Queen

Farrowed May 8, 1905
Litter, 8; 7 sows raised.
Bred by J. E. McKinney, Oxford, Kan.
Sold to J. F. Reece, Oxford, Kan.

Billy R 31379.....
A. D. Russeell.

Gen. Grant 15903
E. L. Young.

Pocahontas 26514a
Thos. Bennett.

Lady R 77900.....
A. D. Russell.

Red Jacket 18361
E. L. Young.

Hattie M. 34184
J. C. Woodburn.

119020 Betsy Reece Same. Sold to same.

119022 Lady Mc Same. Sold to same.

119024
Sally King

Farrowed May 10, 1905
Litter, 14; 6 boars and 4 sows raised.
Bred by J. E. McKinney, Oxford, Kan.
Sold to J. F. Reece, Oxford, Kan.

Billy R 31379.....
(See above.)

Bessie's Grant 77896 ..
Wm. Fooudray.

Glenn E 21319
A. D. Russell.

Minnie G 52780
A. D. Russell.

119026
Annie L

Farrowed Mar 12, 1905
Litter, 7; 4 boars and 3 sows raised.
Bred by Pegram & Hostetler, Decatur, Ill.

Decatur Boy 28557....
Fred Kraschel & Son.

Orion K 9067
S. Y. Thornton.

Oregon's Choice 20120
Ed. A. Baxter.

Birdie S. 70158 .....
Stansell & Matern.

Exchange 21165
Thos. Bennett.

Rose II 52376
Stansell & Matern.

119028 Josie B Same

119030 Mary Jane Same

119032
Daisy

Farrowed Nov 7, 1904
Litter, 7; 5 boars and 2 sows raised.
Bred by C. A. Benton, Sherman, Tex.
Sold to P. R. Sherman, Sherman, Tex.

Cop 18963.....
J. C. Hestand.

Dictator 7703
W. A. Pearson & Son.

Queeen of Sherman 28770.
Nat Edmonson.

Lotta 48518.....
J. C. Hestand.

Tom H 13811
Thos. Bennett.

Curley No. 6 47330
J. C. Hestand.

119034
Russell Girl 2nd

Farrowed Apr 22, 1904
Litter, 8; 4 boars and 4 sows raised.
Bred by A. F. Russell, Savannah, Mo.
Sold to A. Jones, Jr., South Bend, Ind.

A. F. Choice 24369....
S. G. Richards.

Mo. Chief 7321
H. C. Lyons.

Sturgeon Belle 53148
S. G. Richards.

Broad Back 78978....
T. L. Livingston.

Glendale 12271
E. Z. Russell.

Red Perfection II 32740
O. S. West.

119036
Russell Girl 3rd

Farrowed Apr 16, 1904
Litter, 9; 5 goars and 3 sows raised.
Bred by A. F. Russell, Savannah, Mo.
Sold to A. Jones, Jr., South Bend, Ind.

Empire Prince 24367.. — Referee 5857a, Thos. Bennett. / Duroc Lady 23652, W. J. Henderson.
E. E. Henderson.

Mab 24360 ..... — Shakespeare II 4513, F. C. Woodrow. / Nice Look 7142, A. F. Russell.
A. F. Rssell.

119038
Alice Lee

Farrowed Mar 5, 1904
Litter, 10; 4 boars and 5 sows raised.
Bred by A. Rickelton, Holstein, Ia.

Look Out Tom 46181.. — Ed. S. 18897, E. S. Foust. / Daisy Z 49674, N. P. Clark.
N. P. Clark.

Choice 41536..... — King David 8703, Wm. Roberts & Son. / Zelma 19614, N. F. Drake.
Andrew Rickelton.

119040 Sally A Same

119042 Choice Pride Same

119044
Melba X

Farrowed May 4, 1904
Litter, 10; 4 boars and 4 sows raised.
Bred by A. Rickelton, Holstein, Ia.

Matchless D 26259.... — Matchless 15175, W. R. Bennethum. / Maria D 34066, M. H. Donelson.
B. C. Marts.

Topsy Bell 83204..... — Two Price 17643, A. Nickelton. / Mollie A 41156, A. Rickelton.
A. Rickelton.

119046 Dot X Same

119048
Alta V

Farrowed Apr 4, 1904
Litter, 5; 4 boars and 1 sow raised.
Bred by A. Rickelton, Holstein, Ia.

Matchless D 26259....
(See above.)

Olive W 63302..... — Donald 17427, A. Rickelton. / Melba W 20418, L. A. Larson.
A. Rickelton.

119050
Venice R

Farrowed Apr 27, 1904
Litter, 9; 3 boars and 3 sows raised.
Bred by A. Rickelton, Holstein, Ia.

Matchless D 26259....
(See above.)

Dimond 63280..... — Gohere 12253, E. B. Watson. / Zella II 63198, A. Rickelton.
A. Rickelton.

119052
Spring's Rose

Farrowed Apr. 8 1905.
Litter, 11; 3 boars and 2 sows raised.
Bred by Harmon Gruver, Brewster, Minn.
Sold to Schansberg, Lanesboro, Minn.
Sesold to Helmer Bake, Lanesboro, Minn.

Gruver's Orion 33985..
Harmon Gruver.

Ordway 9845a.
S. E. McCullough.

L. Z. 24148a.
Harman Gruver.

Oak Grove Beauty 105430 .....
Harmon Gruver.

Iowa Prince 9555a.
Jasper Benson & Son.

Minnesota Daisy 61376
Harmon Gruver.

119054
Brigade Lady

Farrowed May 25 1905.
Litter, 7; 5 boars and 2 sows raised.
Bred by H. T. Hollowell, Danville, Ind.
Sold to Chas. F. Hiley, Orlando, Fla.

Brigadier 14553a... ...
J. D. Nidlinger.

Winchester Chief 10877a.
S. E. Morton & Co.
Belle 28708a.
W. Watkins.

Miss Teter 35068a.....
J. A. Teter.

Top Notcher Again 10687a.
R. C. Watt.
Lady Forrest 31028a.
Lucian Savage.

119056
Victoria

Farrowed Jun. 26 1905.
Litter, 14; 4 boars and 3 sows raised.
Bred by M. E. Whipple, Coyle, Okla.
Sold to A. Thorne, Guthrie, Okla.

Zachary Taylor 36335..
J. F. Chandler.

Boss X 20525.
A. F. Russell.

Sunbeam II 54372.
J. F. Chandler.

Flossy 61744 .....
John Halverson.

Fred Journal 14887.
J. F. Chandler.

Okla. Queen 35504.
C. H. McAllister.

119058
Lou J

Farrowed Mar. 26 1904.
Litter, 11; 3 boars and 5 sows raised.
Bred by Geo. E. Jones, Rochester, Ill.
Sold to Fred Kincaid, Glenarm, Ill.

High Notcher 10867a..
Ed. S. Foust.

Top Notcher 8803a.
S. E. Morton & Co.

Xenia Queen 20014a.
Thos. Bennett.

Harriette Bernice 49204 ....
Turner Abel.

The King 7651.
Fred Kruger.

Election 16184.
Ed. A. Baxter.

119060
Drift Away

Farrowed May 4 1904.
Litter, 10; 3 boars and 6 sows raised.
Bred by T. P. Box, Agency, Ia.
Sold to G. W. Spiers, Hedrick, Ia.

G. O. P. 12651.....
W. L. Addy.

Oom Paul 7545.
F. F. Failor.

Sailor Girl 18606.
G. W. Trone.

Miss Checker 53442....
Peter Kutscher.

Red King 9117.
John Waters.

Miss Smith 22800.
Peter Kutscher.

119062
Miss B

Farrowed Apr. 16 1904.
Litter, 10; 2 boars and 4 sows raised.
Bred by Geo. W. Speir Hedrick, Ia.

Red King 23341.....
T. E. Laurie.

Allison, Jr., Perfection 9783a.
S. E. Morton & Co.
Iris 26346a.
J. T. Tharp.

Lady Woodburn 36022
J. C. Woodburn.

Shakespeare, Jr., 6993.
A. F. Russell.

Lady B. 35126.
J. A. Bangham.

119064

Spring Sunshine

Farrowed Sep. 12 1905.
Litter, 12; 4 boars and 8 sows raised.
Bred by W. W. Wilcox, Nevada, Mo.
Sold to W. E. Finch, Lamor, Mo.
Resold to S. Isenhoor, Sheldon, Mo.

Brilliant Jr. 30655..... Sheldon & Sons.
- Brilliant 9265. H. B. Louden & Son
- Genevieve X 67865. Orion Prince 25321.

Cedar Queen 110844.... W. W. Wilcox.
- H. C. Sheldon & Son. H. C. Lyons.
- Missouri Pride 58844. H. C. Sheldon.

119066 Spring Sunlight Same. Sold to same. Resold to same.

119068 Spring Beauty of Mo. Same. Sold to same. Resold to same.

119070

Tecumseh Maid

Farrowed Feb. 28 1905.
Litter, 10; 2 sows raised.
Bred by Ed. Burkhart, Tecumseh, Neb.
Sold to Herman Ernest, Graf, Neb.
Resold to Wm. Ernst & Son, Graf, Neb.

Chief's Best 36691..... Ed. Burkhart.
- Chief Orion 24357. Manley & Co.
- Kathrina 31272. H. J. Bauer.

Beatrice Beauty 73012. A. T. Cole.
- Cole's Duroc 15131. O. S. West.
- Minerva C. II 34028. A. T. Cole.

119072

Tecumseh Queen

Farrowed Mar. 20 1905.
Litter, 15; 5 boars and 5 sows raised.
Bred by Ed. Burkhart, Tecumseh, Neb.
Sold to Herman Ernst Graf, Neb.
Resold to Wm. Ernst & Son, Graf, Neb.

Beatrice Boy 36689.... Ed. Burkhart.
- Corrector C. 11145. Geo. Horning.
- Beatrice Beauty 73012. A. T. Cole.

Jennie V 73066..... C. W. Barnes.
- Morton Boy 7907. S. E. Morton.
- Katrina 31272. H. J. Bauer.

119074

Tecumseh Girl

Farrowed May 3 1905.
Litter, 10; 4 boars and 4 sows raised.
Bred by E. Burkhart, Tecumseh, Neb.
Sold to Herman Ernest Graf, Neb.
Resold to Wm. Ernst & Son, Graf, Neb.

Chicago Kid 36687..... F. F. Failor.
- Chicago Lad 23709. Ira Jackson.
- Daisy II 72234. Louie Aillaud.

Miss Hawthorn 73016. Chas. Dorr.
- Corrector C. 11145. Geo. Horning.
- Paullina 50538. O. S. West.

119076

Jane Grey

Farrowed May 4 1904.
Litter, 7; 3 boars and 2 sows raised.
Bred by O. W. McLennan, Dodo City, Tex.
Sold to Will H. Laycock, Windom, Tex.

Red Rob 13851..... Boyd & Hodges.
- Red Ike W. 7709. Miss Jennie West.
- Lady Wolcott 17840. J. F. Colvin.

Winnie 23286 ..... O. W. McLennan.
- Windom 3355. Nat Edmonson.
- Sally Brown 19610a. R. S. Kinney.

119078 Kirk's Windsor Wonder

Farrowed Sep. 14 1904.
Litter, 8; 3 boars and 3 sows raised.
Bred by Marshall Bros. Barden, Kan.
Sold to D. A. Kirkpatrick, Latham, Kan.

- Mo. Wonder 12945.... O. Walter & Co.
  - Longfellow 8545a. Ira Jackson.
  - Bessie Wonder VI 21956. Walter & Bro
- Windsor Lady 58604.. J. F. Stodder.
  - Pontiac King 8061. N. B. Sawyer.
  - Windsor 35708. J. F. Stodder.

119080 Lady S

Farrowed Mar. 30 1904.
Litter, 11; 9 boars raised.
Bred by J. W. Suffel, Edgerton, O.
Sold to S. Ressinger, Edgerton, O.
Resold to J. W. Suffel, Wood River, Neb.
Resold to Seth Wilson, Wood River, Neb.

- Red Jumbo 28469..... Dice & Garber.
  - Red Jumbo 19747. H. B. Louden & Son.
  - Our First 23376. Dice & Garber.
- Lady Buckey 84176 ... Dice & Garber.
  - Lou's Banker 16863. Dice & Garber.
  - Lady Sutton 29582. G. Van Patten.

119082 Wild Beauty

Farrowed July 2 1904.
Litter, 8; 2 boars and 4 sows raised.
Bred by H. R. Teghtmeyer, Humboldt, S. D.
Sold to R. H. Tinkham, Hartford, S. D.
Resold to Newel S. Shaw. Hartford, S. D.

- Gladstone 32977 ..... Gage & Fierstine.
  - Red Chief B 20369 B. A. Shafer.
  - Lady Gay 41976. L. S. Gage.
- Sun Shine 81118 .... H. G. Teghtmeyer.
  - Duke of Wellington 22981 Gavin Crosbie.
  - Minnehaha 56520 H. R. Teghtmeyer.

119084 Wild Flower

Farrowed June 28, 1904
Litter, 8; 2 boars and 4 sows raised.
Bred by H. R. Teghtmeyer, Humboldt, S. D.
Sold to R. H. Tinkham, Hartford, S. D.
Resold to Newel Shaw, Hartford, S. D.

- Gladstone 32977..... (See above.)
- Star Light 81120..... H. R. Teghtmeyer.
  - Duke of Wellington 22981 Gavin Crosbie.
  - Delight 56522 H. R. Teghtmeyer.

119086 Miss Perfection

Farrowed Mar 24, 1905
Litter, 12; 4 boars and 3 sows raised.
Bred by F. E. Garrett, Lohrville, Ia.
Sold to O. S. Gilbert, Conrad, Ia.

- Chief Perfection 32909. G. A. Summers.
  - Gilman II 20601 Wallace Bros.
  - Dawson Beauty 27510 S. E. McCullough.
- Royal Lady 89124..... B. A. Samuelson.
  - American Royal II 24245 Edmonds, Shade & Co.
  - Lady Real 72736 B. A. Samuelson.

119088

Agenda Golden

Farrowed Apr 28, 1905
Litter, 11; 5 boars and 4 sows raised.
Bred by J. E. James, Clyde, Kan.
Sold to H. T. Harbaugh, Agenda, Kan.

Moore's Best 30797....
Jas. Moorhouse.

Marti King 17345
C. T. Jones.

May Queen 46262
W. H. Ward.

Standard Goldie 46382.
G. W. Seckman.

Woodburn's Best 8509
J. C. Woodburn.

Goldie O III 16486
G. W. Seckman.

119090

Queen Cedarvale

Farrowed Mar 10, 1905
Litter, 12; 8 boars and 3 sows raised.
Bred by Watt & Foust, Cedarvale and Xenia, O.
Sold to John Schowalter, Cook, Neb.

Golden Rule 14101a...
Ira Jackson.

Choice Goods 11745a
Ira Jacksonn.

May Flower 22524a
Ira Jackson.

Cedar Vale Queen XII 33938a .....
Watt & Foust.

Top Notcher 8803a
S. E. Morton & Co.

Cedar Vale Queen II 20266a
R. C. Watt.

119092

Lady Skeen

Farrowed Apr 28, 1905
Litter, 10; 1 boar and 5 sows raised.
Bred by Geo. Briggs & Son, Clay Center, Neb.
Sold to John Schowalter, Cook, Neb.

Improver II 13365.....
O. S. West.

Duroc King 7327a.
Ira Vann Ausdal.

Red Perfection 17704a
J. B. Lathrop.

Skeen's Girl 108028...
Geo. Briggs & Son.

Higgins Model 3251
M. R. Higgins.

Topsy Mc 13160
W. L. McLean.

119094

Red Cedar

Farrowed Mar 12, 1905
Litter, 9; 2 boars and 3 sows raised.
Bred by G. W. Custer, Moville, Ia.
Sold to John Schowalter, Cook, Neb.

Royal Triumph 34581..
Edmunds, Shade & Co.

Royal Plummer 21105
C. Folgate.

Victoria 58762.
A. P. Alsin.

Custer Dimple 84590
G. W. Custer.

Top Royal 24663
Edmunds, Shade & Co.

Pansy Maid II 78964
G. W. Custer.

119096 Crimson Wonder Belle

Farrowed Apr 3, 1905
Litter, 11; 7 boars and 4 sows raised.
Bred by John M. Morrison, College View, Neb.
Sold to John Schowalter, Cook, Neb.

Crimson Wonder 26355
H. L. Cantine.

Tolstoi 12533
H. F. Hoffman.

Ohoi Anna VIII 24200
Wm. Roberts & Sonn.

Princess Dorothy 2nnd 88376 .....
J. P. Hendry.

Surprise 11879
Ira Van Ausdal.

Princess Dorothy 49074
Geo. Briggs & Son.

119098

Lady Cole

Farrowed Apr 2, 1905
Litter, 7; 4 boars and 3 sows raised.
Bred by Boowman & Fitch, Lawrence, Neb.
Sold to John Schowalter, Cook, Neb.

Cole's Duroc 15131....
O. S. West.

Duroc Challenger 11163
C. M. & Wm. Reed.

Bishop's Choice 32020
O. S. West.

Banner 1 41816.....
Bowman & Fitch.

Improver II 13365
O. S. West.

Victor's Banner 15790
Ed. Clifford.

119100

Banner's Top

Farrowed Mar 8, 1905
Litter, 12; 4 boars and 4 sows raised.
Bred by Geo. W. Seckman, Ripley, Ill.
Sold to E. Y. Baldwin, Campbell, Mo.
Resold to John Schowalter, Cook, Neb.

Tip Top Notcher 20729 — R. G. Watt.
- Top Notcher 8803a — S. E. Morton & Co.
- Variety Wonder 22604a. — S. E. Morton & Co.

Julia A. 71600 — L. C. Woollen.
- Billey Boy 15283 — J. H. Davis,
- Mable Model 47618 — L. C. Woollen.

119102

Ruby Bess M. R.

Farrowed Mar 17, 1905
Litter, 4; 3 sows raised.
Bred by Geo. W. Seckman, Ripley, Ill.
Sold to E. Y. Baldwin, Campbell, Mo.
Resold to John Schowalter, Cook, Neb.

Major R 29163 — M. W. Greer.
- Nero 15879 — T. E. Laurie.
- Fanncy Ella 38068 — O. E. Osborn.

American Lady 88032. — Geo. Seckman.
- Best of Top Notcher 20727 — R. C. Watt.
- Hattie Go d Dust III 11428 — Geo. W. Seckman.

119104

Miss Major R.

Farrowed Apr 2, 1905
Litter, 4; 2 boars and 2 sows raised.
Bred by Geo. W. Seckman, Ripley, Ill.
Sold to John Schowalter, Cook, Neb.

Major R. 29163 (See above.)

Tip Top Notcher's Daughter 102068 — Geo. W. Seckman.
- Tip Top Notcher 20729 — R. C. Watt.
- Chester Belle 80206 — Geo. W. Seckman.

119106

West's Diamond

Farrowed Apr 5, 1905
Littter, 11; 4 boars and 5 sows raised.
Bred by O. S. West, Paullina, Ia.
Sold to John Schowalter, Cook, Neb.

Noble King 35011 — O. S. West.
- Leona's Chief 25247 — Otto Peters.
- Perfectionn Lady 77790 — O. S. West.

Queen West III 104428 — O. S. West.
- Crimson Wonder 26355 — H. L. Cantine.
- Queen West 77784 — O. S. West.

119108 Improver 2nd Lady

Farrowed Apr 15, 1905
Litter, 9; 4 boars and 4 sows raised.
Bred by Geo. W. Briggs & Son, Clay Center, Neb.
Sold to John Schowalter, Cook, Neb.

Improver II 13365 — O. S. West.
- Duroc King 7327a. — Ira Van Ausdal.
- Red Perfection 17704a — J. H. Lathrop.

Princess Melva 97292.. — Geo. Briggs & Son.
- Morton Prince 16797 — S. E. Morton & Co.
- Melva's Last 37766 — W. F. Stufft.

119110

Frances

Farrowed June 1, 1904
Litter, 8; 4 boars and 2 sows raised.
Bred by J. C. Maupin, Lakenan, Mo.

Dandy I 24435 — John Patrick.
- Red Day 16501 — Wm. R. Turner.
- Pollie 42496 — N. C. McFarland.

Mollie R 47532 — A. F. Stice.
- Gold Prince 13921 — J. A. Smith.
- Olivet R 32774 — D. A. Thomas.

119112 Anderson's Beauty

Farrowed Mar 20, 1906
Litter, 10; 2 boars and 7 sows raised.
Bred by C. E. Pratt, Frankfort, Kan.
Sold to C. O. Anderson, Manhattan, Kan.

Pratt's Duroc 32893... C. E. Pratt.
- St. Paul 10745, B. F. Spencer.
- Kansas Queen 47498, W. A. Kirkpatrick.

Lady Perfect 47514... Geo. Briggs & Son.
- Higgins' Model 3251, R. M. Hiskins.
- Briggs' Beauty 34614, Geo. Briggs & Son.

119114 Primrose

Farrowed Aug 15, 1904
Bred by W. L. Addy & Son, Parnell, Mo.
Sold to Chas. E. Pratt, Frankfort, Kan.

Tom Watson 21105.... R. C. Watt.
- Top Notcher 8803a, S. E. Morton & Co.
- Cedar Vale Queen V 25790a, R. C. Watt.

Topsy Jane 377332.... W. L. Addy & Son.
- Nathan 6397, Nathan Wood.
- Topsy Anna 22978, W. L. Addy.

119116 Lady June

Farrowed Apr 3, 1905
Litter, 8; 3 boars and 5 sows raised.
Bred by J. F. Staadt, Ottawa, Kan.
Sold to Chas. E. Pratt, Frankfort, Kan.

Nelson's Model 22095.. Thos. Nelson & Son.
- Tansy Boy 19041, W. J. East.
- Red Girl 24482, U. S. G. East.

Model R 48864..... N. B. Sawyer.
- Light Foot Harry III 16769, N. B. Sawyer.
- Model Gem II 22250, N. B. Sawyer.

119118 Miss Collins 3rd

Farrowed May 5, 1905
Litter, 10; 3 sows raised.
Bred by J. J. McLain, Anna, Tex.

Ross 11699a ..... Thos. Bennett.
- Dan B 9829a, McDaniels.
- Miss Allison 24808a, Thos. Bennett.

Miss Collins 67432 ... J. J. McLain.
- Lee Belle 7833, Nat Edmonson.
- Olive A 42774, J. J. McLain.

119120 Miss Collins 2nd Same.

119122 Miss Collins 4th Same

119124 Miss Bessie

Farrowed Nov. 10 1904.
Litter, 10; 4 boars and 4 sows raised.
Bred by J. J. McLain, Anna, Tex.
Sold to J. H. Sutherland, Westminister, Tex.

Ross 11699a ..... (See above.)

Bessie A 42778..... J. J. McLain.
- Harry 5559, Nat Edmonson.
- Olivia 12550, Nat Edmonson.

119126
Olive B

Farrowed Sept 4, 1905
Litter, 13; 3 boars and 2 sows raised.
Bred by J. J. McLain, Anna, Tex.
Sold to J. H. Sutherland, Westminister, Tex.

- Carl Louden 36619.... H. B. Louden & Son.
  - Hambletonian 21837 G. H. Hambleton.
  - Mary Jumbo 72808 H. B. Louden & Son.
- Olive A 42774..... J. J. McLain.
  - Harry 5559 Nat Edmonson.
  - Olivia 12550 Nat Edmonson.

119128
Kathleen

Farrowed Feb 9, 1906
Litter, 10; 6 boars and 2 sows raised.
Bred by C. J. Cover, Rocky Ford, Col.
Sold to C. F. Burke, Rocky Ford, Col.

- Brick Pomeroy 34263.. J. B. Stewart.
  - Sam 30405 J. E. Imhauser.
  - Lady Mc 58944 McFarland Bros.
- Vick 84274 .. .. C. J. Cover.
  - Model Orion 9241 S. Y. Thornton.
  - Gold Queen 25146 S. Y. Thornton.

119130 Otero Queen Same. Sold to same.

119132
Flower Girl

Farrowed May 3, 1905
Litter, 11; 3 boars and 5 sows raised.
Bred by C. J. Cover, Rocky Ford, Col.

- Brick Pomeroy 34263.. (See above.)
- Vick 84274 ..... C. J. Cover.
  - Model Orion 9241 S. Y. Thornton.
  - Gold Queen 25146 S. Y. Thornton.

119134 Maid of the West Same. Sold to C. F. Burke, Rocky Ford, Col.

119136
Emo. M.

Farrowed Sep 12, 1904
Litter, 13; 2 boars and 5 sows raised.
Bred by A. W. Fruit, Kenney, Ill.
Sold to S. J. Moomey, Mt. Pulaski, Ill.

- Indiana 20763..... Ira Van Ausdal.
  - Red Arch 9939a J. A. Bake.
  - Laurel II 19402a Ira Van Ausdal.
- Miss Emo 51272..... Ed. A. Baxter.
  - George B 13969 Ed. A. Baxter.
  - Pamella 25790 S. C. Wagener

119138 Indian Girl Same. Sold to same.

119140
Ruby M

Farrowed Aug 10, 1904
Litter, 10; 1 boar and 6 sows raised.
Bred by A. W. Fruit, Kenney, Ill.
Sold to S. J. Moomey, Mt. Pulaski, Ill.

- Iowa Winner 21245.... J. W. Greenfield & Son.
  - Teddy R 14257 H. S. Allen.
  - Perfection 28084 J. W. Greenfield & Son.
- Ruby B 51266..... E. W. Fruit.
  - Fruit's Corrector 8921a Thos. Bennett.
  - Fruit's Pride 20890a A. W. Fruit.

119142

Ohio Queen

Farrowed Jan 2, 1905
Litter, 10; 2 boars and 6 sows raised.
Bred by A. W. Fruit, Kenney, Ill.
Sold to S. J. Moomey. Mt. Pu aski, Ill.

Ohio 48157.....
E. S. Foust.

Kant Be Beat 28067
Ira Jackson.

Queen of Hearts 25760a
Ed. Foust.

Miss Humbolt 105556..
A. W. Fruit.

Humbolt 12283
A. W. Fruit.

Queen Esther 20906a
Thos. Bennett.

119144

Miss Quality

Farrowed Mar 10, 1904
Bred by A. W. Fruit, Kenney, Ill.
Sold to S. J. Moomey. Mt. Pu aski, Ill.

Ohio 48157.....
(See above.)

Queen Quality 51262...
A. W. Fruit.

Fruit's Corrector 8921a
Thos. Bennett.

Springda e Lucy 19832
Geo. Hartsock.

119146

Vina

Farrowed May 10, 1904
Litter, 9; 5 boars and 4 sows raised.
Bred by W. S. Van Lingle, Millersburg, Ill.
Sold to L. P. Reed, Aledo, Ill.

King W II 20645.....
Welch Bros.

Welch Perfection 18071
Welch Bros.

Queen of Reds 11230
H. E. Browning.

Gertie 28804.....
C. F. Robinson.

Duke of Iowa 9163
C. F. Rob'son.

Red Rose Bud 24052
C. F. Rob'son.

119148

Vera

Farrowed Apr 26, 1904
Litter, 11: 3 boars and 4 sows raised.
Bred by L. P. Reed Aledo, I'l.
Sold to J. E. Reed, Aledo, I'l.

Willard 26961.....
E. E. Hennderson.

Liberty King 14877
D. Nauman.

Lady Ruse 48854
E E. Henderson.

Brilliant Belle 65164...
D. Nauman & Son.

London Chief 12591
J. W. Greenfield.

Iva H 28812
D. Nauman & Son.

119150

Lady Nell

Farrowed July 28, 1904
Litter, 8; 5 boars and 3 sows raised.
Bred by Geo. Jewell. Harrisonvi'le, Mo.
Sold to M. C. Johnson. Harrisonvi le, Mo.

Cherry Boy 23365.....
McFarland Bros.

Mo. Wonder 12945
O. Walter & Co.

Sister 80048.
S. Y. Thornton.

Viola H 63796.....
H. C. Lyons.

Col. Park 14463
J. H. Park.

Dora K 38402
H. C. Lyons.

119152 Daisy

Farrowed May 6, 1904
Litter, 11; 4 boars and 4 sows raised.
Bred by J. W. Whitely, Ridgeway, Mo.
Sold to Sam Bridge, Ridgeway, Mo.

Mark Hanna 26071.... — Lion 12599; W. L. Addy. / Beauchamp's Jewel 50282; J. W. Beauchamp.
J. W. Beauchamp.

Choice IV 57356..... — Neb. Ranger 10197; T. L. Livingston. / Choice III 31434; Ellis Melton.
Ellis Melton.

119154 Cora — Same. Sold to same.

119156 Pride of Sunny Side

Farrowed Feb 23, 1905
Litter, 9; 3 boars and 6 sows raised.
Bred by R. H. Harris, Lynch, Neb.
Sold to D. C. Tyson, Correctionville, Ia.

Liberty Boy 12661.... — Briggs' Model 6737; Geo. Briggs & Son. / Minnell Stufft 10058; Wm. Stufft.
Bowman & Fitch.

Challenger' Pride 74828 — Duroc Challenger 11163; C. W. & Wm. Reed. / Pride of Dale III 21700; A. K. DeJong.
A. K. DeJong.

119158 Ida Grove's Queen

Farrowed Mar 27, 1903
Litter, 12; 8 sows raised.
Bred by R. P. Walrod, Ida Grove, Ia.
Sold to A. Gunnerson, Newman Grove, Neb.
Resold to Geo. Dobson, Newman Grove, Neb.

Orion of Idyl Wild 17545 ..... — Orion 5293; N. P. Clark. / Hester 9882; S. E. McCullough.
S. E. McCullough.

Della Fox 54594..... — Alberta Chief 12657; B. A. Samuelson. / Bettie A 22580; R. P. Walrod.
R. P. Walrod.

119160 Beauty's Baby

Farrowed Apr 15, 1905
Litter, 13; 3 boars and 3 sows raised.
Bred by James Oxtoby, Spring Grove, Ill.
Sold to W. H. Sanborn, Spring Grove, Ill.

Dandy O 14251..... — Dan B. 9829a; Thos. Bennett. / Holly Hock 17792a; Thos Bennett.
Thos. Bennett.

Luly's Beauty 80216... — Jack 12155; S. E. McCullough. / Fancy Lula 28150; Ed. A. Baxter.
A. Thomas.

119162 Pocahontas

Farrowed Apr 2, 1904
Litter, 15; 4 boars and 4 sows raised.
Bred by Wm. Bradley, Elwood, Ill.
Sold to S. W. Hunt, Essex, Ill.
Resold to S. M. Steward, Custer Park, Ill.

Big King 12641a ..... — Red King 11057a; S. J. Baynes. / Crimson Queen 27446a; S. J. Baynes.
S. J. Baynes.

Essex Belle 78582..... — Improver 14125; Fred Yetter. / Jennie Lind 1st 33252; E. H. Deal.
Wm. Bradley.

119164
First Choice

Farrowed May 4, 1905
Litter, 12; 3 boars and 6 sows raised.
Bred by Clayton Borradaile, Camden, O.

Notcher's Best 31743.. R. C. Watt.
- Top Notcher Again 10687a — R. C. Watt.
- Or Fancy VII 24262a — R. C. Watt.

Light Maid 6824..... C. Borradaile.
- Model 715 — S. Young
- Lady Cedar 2646 — C. Borradaile.

119166 Mary Day Same.

119168
My Pride

Farrowed May 28, 1905
Litter, 14; 2 boars and 7 sows raised.
Bred by Clayton Borradaile, Camden, O.

Notcher's Best 31743.. (See above.)

Grace II 40902..... C. Borradaile.
- Faultless 10115 — T. L. Livingston.
- Grace 23044 — C. Borradaile.

119170 My Pride II Same.

119172
Long Maid

Farrowed Mar 20, 1905
Litter, 9; 3 boars and 4 sows raised.
Bred by I. J. Lorton, Union City, Ind.
Sold to Clayton Borradaile, Camden, O.

I. J's Col. 14197a .... W. W. Currant.
- Prince of Col. 13571a — Carl Scott.
- My Lady 31928a — W. W. Currant.

Leisure Lady 34728... I. J. Lorton.
- Combination 9855 — I. J. Lorton.
- Leisure Belle 27046 — Wm. M. Finch.

119174
Golden

Farrowed Oct 20, 1904
Bred by Fagan, Browning & Hess Ripley, Ill.
Sold to C. Borradaile, Camden, O.

Best of Top Notcher 20727 ..... R. C. Watt.
- Proprietor F 9589a — D. W. Brown.
- Our Fancy VIII 24742a — R. C. Watt.

Lady Wild Eyes 13440.. G. W. Seckman.
- Seckman Climax 3575 — G. W. Seckman.
- Seckman Prize 9400 — G. W. Seckman.

119176
Reed Ola

Farrowed Nov 12, 1903
Litter, 10; 5 boars and 5 sows raised.
Bred by G. R. Manifold, Shannon City, Ia.
Sold to A. B. Gordon, Tarkio, Mo.
Resold to G. W. Colwell, Summerfield, Kan.
Resold to E. E. Colwell, Tarkio, Mo.

Rankin Wonder 24559.. McFarland Bros.
- Mo. Wonder 12945 — O. Walter & Co.
- Rosebud IV 55142 — McFarland Bros.

Sandy III 52652..... Geo. R. Manifold.
- Rampter Boy 16891 — L. L. Overholser.
- Sandy 35552 — J. W. Stribling & Son.

119178
Red Ribbon

Farrowed May 13, 1904
Litter, 5; 1 boar and 2 sows raised.
Bred by A. W. H. Orr, Larimor, Ia.
Sold to G. W. Colwell, Summerfield, Kan.

- Zalia Prince 24731.... L. L. Overholzer.
  - Lord Crimson 9083 W. L. Addy.
  - Lady Olive 33842 L. L. Overholser.
- Miss Grace 61036..... A. W. H. Orr.
  - Gold Dollar 18481 E. E. Newton.
  - Grace Estella 23116a J. L. McIrath.

119180 Queen of Atchison

Farrowed Oct 2, 1904
Litter, 9; 2 boars and 7 sows raised.
Bred by A. L. Lynch, Mt. Ayr, Ia.
Sold to A. B. Gordon, Tokio, Mo
Resold to Geo. W. Colwell, Summerfield, Kan.

- Prince Lad 29545..... Wm. Roberts & Son.
  - Broadback Jr. 13451 Wm. Roberts & Son.
  - Gazella 22466 Wm. Roberts & Son.
- Queen of Ringgold 54878 ..... H. C. Sheldon.
  - Red Modeel 8897 Wm. Godby.
  - Queen Mints 22200 J. W. Stribling & Son.

119182
Beauty

Farrowed Apr 5, 1905
Litter, 6; 5 boars and 4 sows raised.
Bred by S. M. Baughman & Son, Dunlap, Ia.
Sold to N. E. Goodwin, Jamesport, Ia.

- Crimson Advance 34663 Manley & Co.
  - Proud Advance 23549. Johnston Bros.
  - Orion's Dimple 76660 Manley & Co.
- Country Girl 100152... S. M. Baughman & Son.
  - Goldie 22987 Will Banks.
  - Queen Quality 54254 J. M. Nash.

119184
Missouri Belle

Farrowed Mar 19, 1905
Litter, 11; 3 boars and 6 sows raised.
Bred by S. M. Baughman & Son, Dunlap, Ia.
Sold to N. E. Goodwin, Jamesport, Mo.

- Ulysses 16867..... Wm. Felton.
  - McKinley 10679 J. W. Stribling & Son.
  - Fanny 25124 Wm. Felton.
- Kathleen 76836..... S. M. Baughman & Son.
  - Success 16087 M. E. Edwards.
  - Baughman's Pride 38380 M. E. Edwards.

119186
Iowa Lady

Forrowed Mor 26, 1905
Litter, 11; 4 boars and 4 sows raised.
Bred by S. M. Baughman & Son, Dunlap, Ia.
Sold to N. E. Goodwin, Jamesport, Mo.
Resold to W. S. Croy, Jamesport, Mo.

- Ulysses 16867..... (See above.)
- Midget 67452..... S. M. Baughman & Son.
  - Success 16087 M. E. Edwards.
  - Baughman's Pride 38380 M. E. Edwards.

119188

Irish Maid

Farrowed Nov 23 1905
Litter, 9; 2 boars and 4 sows raised
Bred by H. H. Hague & Sons, Newton, Kan.
Sold to J H. Gayer Cottonwood Folls, Kan

Sunny Side Prince 31899 ....
J. U. Howe.

Wichita Prince 28209
W. F .Garrett.

Queen of Newton 65004
J. U. Howe.

Beauty I Am 79150....
H. H. Hague & Sons.

Savannah Duke 14267
A. F. Russell.

Red Beauty 46434
H. H. Hague & Sons.

119190 Kitty Wilkes Same. Sold to same.

119192

Trilby X

Farrowed Apr. 12 1905.
Litter. 8; 1 boar and 2 sows raised.
Bred by Chas. Dorr, Osage City, Kan.
Sold to J. H. Gayer. Cotton Wood Falls, Kan.

Royal Bob 33317 .....
J. F. Chandler.

Chief Perfection 20609
G. VanPatten.

Miss Royal 79278.
J. F. Chandler.

Flossie Belle 87790 ..
Chas. Dorr.

Honesty 17851.
P. H. Thomas.

Golden Rose 53568.
Chas. Dorr.

119194 Lady Munrow Same. Sold to same.

119196

Nellie B.

Farrowed Oct. 12 1904.
Litter, 11; 6 boars and 2 sows raised.
Bred by Unitt Bros. Decatur, Ia.

Red Duke I 32163 ....
H. A. Halverson.

Crown King 23505.
J. T. Eveland.

Hester 36566.
H. A. Halverson.

Jessa B. 79992 .....
Hunt & Meally.

Hunt's Pride 13775.
Louis Hauf.

Mary K. 28068.
P. Kutscher.

119198

Kate

Farrowed Apr. 5 1904.
Litter, 9; 3 boars and 2 sows raised.
Bred by E. Cave, Decatur, Ia.
Sold to Unitt Bros, Decatur, Ia

Red Duke I 32163 ....
H. A. Halverson.

Crown King 23505.
J. T. Eveland.

Hester 36566.
H. A. Halverson.

Jessa B. 79992 .....
Hunt & Neally.

Hunt's Pride 13775.
Lewis Hauf.

Mary K. 28068.
P. Kutscher.

119200

Highland Queen

Farrowed Mar 6, 1905
Litter, 6; 4 boars and 2 sows raised.
Bred by T. J. Hamilton, North Bend, Neb.
Sold to N. H Schreiner North Bend, Neb.

Red Chief Brown 26211
Smith Brown.

Red Chief I Am 7693
S. E. Morton & Co.

Roxy Brown 45776
O. S. West.

Beatrice Cole 78600...
A. T. Cole.

Corrector C 11145
Geo. Horning.

Nina's Dimple 34024
Geo. Briggs & Son.

119202 Apollo Queen Same. Sold to same.

119204

Schriner's Choice

Farrowed Mar 7, 1905
Litter, 10; 3 boars and 5 sows raised.
Bred by T. J. Hamilton, North Bend, Neb.
Sold to N. H. Schreiner North Bend, Neb.

Hamilton's Improver 30201 ..... Bowman & Fitch.
- Improver II 13365 — O. S. West
- Gipsy Maid 33242 — Bowman & Fitch.

Lucy Manley 97826... T. J. Hamilton.
- Long Pete 16249 — L. J. Auten.
- Lady Manley 63140 — T. J. Hamilton.

119206

Miss Pauline

Farrowed Jan 20, 1905
Litter, 13.
Bred by A. B. Easter & Sons, Freemont. Neb.
Sold to N. H. Schreiner North Bend, Neb.

Neb. Lad 26649..... W. J. East & Son.
- College Boy 17069 — H. B. Louden & Son.
- Good Finish 50862 — W. J. East.

Maranda 90126..... T. W. Miller.
- Ath'ete 16739 — Ray Hind.
- Sallie Clark 46406 — H. F. Hoffman.

119208

Lady Lincoln

Farrowed Mar 8, 1905
Litter, 11.
Bred by Manley & Co., Lyons, Neb.
Sold to A. B. Easter & Sons, Fremont, Neb.
Resold to N. H. Schreiner, North Bend, Neb

Orion 5293..... N. P. Clark.
- Ben Hur II 4639a — J. O. Hubbard.
- Nellie C 9740a — N. P. Clark.

Miss Young John B. 95714 ..... Maney & Co.
- Young John 20575 — Manley & Co.
- Mandy's Darling 24408 — Manley & Co.

119210

Pansy

Farrowed Mar 22, 1905
Litter, 11; 5 boars and 6 sows raised.
Bred by L. D. Staples, St. Cloud, Minn.
Sold to J. E. Payne, St. Cloud, Minn.

Lord Roy 66191..... L. D. Staples.
- Duroc Challenger 2nd 17053 — O. S. West.
- Miss Crimp Tail 49120 — T. E. Bly.

Coralette 55470..... T. E. Bly.
- Advance 2nd 17055 — Johnson Bros.
- Lady L. 49234. — T. E. Bly.

119212

Queen of May

Farrowed May 4, 1904
Bred by W. R. Crow, Hutchinson, Kan.
Sold to I. E. French, Hutchinson, Kan.

Dandy Boy 10721..... Geo. Briggs & Son.
- Higgins Model 3251 — M. R. Higgins.
- I. X. L. 13156 — L. M. Woods.

Western Lass 20484... D. Trott.
- Kansas Banner 1689 — W. L. Addy.
- Sunflower Queen 9460a — D. Trott.

119214 Daisy

Farrowed May 18, 1904
Litter, 8; 3 boars and 5 sows raised.
Bred by J. S. Goodrich, Dellvale, Kan.

Col. Bishop 29425.... W. S. Gabel.
- Prince John 14717 — S. Y. Thornton.
- Ruby 46040 — T. R. Fitch.

Lenora Queen 72420... W. S. Gabel.
- All R'ght 11663 — W. H. Ward.
- Red Elm 41340 — T. R. Fitch.

119216 Susie Same.

119218 Lindie Same.

119220 Number Ten

Farrowed Mar 27, 1904
Litter, 8; 4 boars and 4 sows raised.
Bred by J. S. Goodrich Dellva'e, Kan.

Col. Bishop 29425..... (See above.)

Lenora Belle 72422.... W. S. Gabel.
- All Right 11663 — W. H. Ward.
- Red Elm 41340 — T. R. Fitch.

119222 Beauty Same.

119224 Maggie Same.

119226 Miss Gabel

Farrowed June 20 1904
Litter, 3; 1 boar and 2 sows raised
Bred by W. S .Gabel, Beloit, Kan.
Sold to J. S. Goodrich Dellvale, Kan.

Gerry 29523..... W. T. Garrett.
- Prince Eric III 13963 — W. W. Howgate.
- Miss Elsie 36854 — W. T. Garett.

Gabel's Pri de 86578.. Smith Brown.
- Red Chief I Am 7693 — S. E. Morton & Co.
- Prairie Bell 44884 — C. J. Gabel.

119228 Lady Alice

Farrowed Apr 6, 1904
Litter, 7; 5 boars and 2 sows raised.
Bred by Manley & Co., Lyons, Neb.
Sold to E. H. Deal, Elwood, Ill.
Resold to W. J. Tay or, Dwight, Ill.

Proud Advance 23549.. Johnston Bros.
- Advance 11309 — J. M. Morrison.
- Lucy D II 18106 — Geo. Duffus.

Amy M 70906..... Manley & Co.
- Orion 5293. — N. P. Clark.
- Maudie Best 61208 — Manley & Co.

119230 Lady Belle

Farrowed Oct. 6, 1903
Litter, 4; 1 boar and 1 sow raised.
Bred by J. L. McIlrath, Hartwick, Ia.
Sold to J. W. Cunningham, Hartwick, Ia.

Red Light 8391..... J. A. Bangham.
- Ohio Chief 6235 — S. E. Morton & Co.
- Rachel B 13770 — E. B. Palmer.

Lady B 20692a..... J. W. Stribling.
- Marti 4895a — J. H. Lathrop.
- Ohio Ann'e VI 14116a — Wm. Roberts & Son.

119232 Lady Red

Farrowed May 4, 1903
Litter, 8; 3 boars and 5 sows raised.
Bred by D. Trott, Abilene, Kan.
Sold to C. W. Taylor, Pearl, Kan.
Resold to Geo. B. Snively, Hope, Kan.

- Sire: Sir Mark 11733 — A. L. Peugh.
  - Marcus 8099 — C. Folgate.
  - Minnie 19152 — C. Folgate.
- Dam: Red Lady 54654 — D. Trott.
  - Ben Bolt 9615 — H. C. Lyons.
  - Gem's Daisy 29832 — D. Trott.

119234 Pinckneyville Belle

Farrowed Mar 15, 1906
Litter, 9; 4 boars and 5 sows raised.
Bred by F. L. Bowman, Hamilton, Mo.
Sold to Elmer Milligan, Pinckneyville, Ill.

- Sire: Goldie's Top Notcher 28719 — G. W. Seckman.
  - Tip Top Notcher 20729 — R. C. Watt.
  - Goldie O III 16486 — **G. W. Seckman.**
- Dam: Sue B III 97272 — F. L. Bowman.
  - I. X. L. Improver 16163 — Bowman & Fitch.
  - Sue B 49648 — C. B. Fagan.

119236 Gazel B

Farrowed Apr 25, 1905
Litter, 9; 3 boars and 6 sows raised.
Bred by J. W. Hall, Hopkins, Mo.
Sold to J. M. Conant, Hopkins, Mo.

- Sire: Top Chief 42361 — A. M. Gillispie.
  - Tarquin G 28331 — O. S. Osborn.
  - Rose Bud M. 69470. — O. E. Osborn.
- Dam: Veslie 104036 — J. W. Hall.
  - Train Boy 27765 — T. G. Nash.
  - Eulala 67786 — McElree & Fey.

119238 Zulu Queen

Farrowed Apr 20, 1905
Litter, 5; 5 sows raised.
Bred by J. W. Hall, Hopkins, Mo.
Sold to J. M. Conant, Hopkins, Mo.

- Sire: Top Chief 42361 (See above.)
- Dam: Hall's Choice 104034 — J. W. Hall.
  - Train Boy 27765 — T. G. Nash.
  - Lady Ideal 56024 — McElree & Fey.

119240 Golden Queen

Farrowed Oct. 6, 1905
Litter, 10; 4 boars and 4 sows raised.
Bred by Peter Blocher, Richland, Kan.

- Sire: Golden Anchor 30175 — J. D. Nidlinger.
  - Echo King 18415 — E. M. Clark.
  - Decatur Queen I 43856 — J. D. Nidlinger.
- Dam: Gold Drop 117600 — Peter Blocher.
  - Queen's Boy 19163 — Peter Blocher.
  - Standard Goldie 46382 — G. W. Seckman.

119242 Lady Cyrene

Farrowed May 5, 1904
Litter 9; 4 boars and 2 sows raised.
Bred by F. Georgia, Mankato, Kan.
Sold to V. A. Jones, Mankato, Kan.

- Sire: Advance 24913 — Chas. Hogate.
  - Kline's Hero 17785 — H. B. Kenley.
  - Poley 19958 — Jacob Kline.
- Dam: Sunshine 72862 — F. Georgia.
  - Orion Duke 19821 — A. F. Russell.
  - Perfection Beauty A 60124 — F. Georgia.

119244

Samantha Lyons

Farrowed Mar 13, 1905
Litter, 14; 3 boars and 6 sows raised.
Bred by J. H. Lansing, Lyons, Kan.
Sold to Jas. Williams, Lyons, Kan.

Rice Lad 19711.....
E. S. Cowee.

Red Haven 9975
Newton Bros.

Madam C 22554
Newton Bros.

Lady LaHarpe 28120..
M. H. Alberty.

Dago 8267
J. C. Leach.

Lady Joe 21666
M. H. Alberty.

119246

Naomi III

Farrowed July 24, 1905
Litter, 7; 3 boars and 4 sows raised.
Bred by R. E. Mather, Centralia, Kan.
Sold to Omar E. Peret, Centralia, Kan.

Manhattan King 32719
Kan. Agr. College.

Longfellow 25627
H. W. Steinmyer.

College Gem 61612
Kan. Agr. College.

Naomi 80682.....
A. H. Kemp.

Climax II 23361
McFarland Bros.

Verda Model 65250
McFarland Bros.

119248 Naomi II Same. Sold to same.

119250

Prim Rose

Farrowed July 1, 1905
4 sows raised.
Bred by W. F. Garrett, Portis, Kan.
Sold to Sarah Showalter, Washington, Kan.

State Liner 31739....
A. D. McGlothlen.

Norton Boy R 28781
A. D. McGlothlen.

Goldie L 48932
J. D. Stevenson.

Rose 1st 106906.....
W. F. Garrett.

Auction Boy 3rd 23471
Geo. Briggs & Son.

Belle of Kansas 42578
J. D. Nidlinger.

119252

Loretta II

Farrowed Oct 18, 1905
Litter, 11; 4 boars and 6 sows raised.
Bred by Tom Frazier, Morgan, Tex.
Sold to H. V. Curtis, Mort, Tex.

Frazier's Matchless 37145 .....
H. C. Sheldon.

Matchless Chief 28231
R. C. Moats.

Royal Belle 60742
Edmonds, Shade & Co.

Loretta 116934.....
Tom Frazier.

Thornton 15157
S. Y. Thornton.

Leora 21806
C. C. Brawley & Co.

119254 Matchless Loret Same. Sold to same.

119256

Many Thanks

Farrowed Nov 27, 1905
Litter, 10; 2 boars and 7 sows raised.
Bred by Tom Frazier, Morgan, Tex.
Sold to H. V. Curtis, Mart, Tex.

Frazier's Matchless 37145 .....
(See above.)

Aprilla 115228.....
Tom Frazier.

Thornton 15157
S. Y. Thornton.

Andra 48168
Nat. Edmonson.

119258 Thankful Lady Same. Sold to same.

119260
Lady Mart

Farrowed Nov 2, 1905
Litter, 9; 2 boars and 7 sows raised.
Bred by **Tom Frazier,** Morgan, Tex.
Sold to H. V. Curtis, Mart, Tex.

Frazier's Matchless 37145 ..... (See above.)

Washingtonia 11 5230.
Tom Frazier.

Gem Diaz 23289.
Tom Frazier.

Tanta II 69844
Tom Frazier.

119262
Molly's Choice

Farrowed Mar 30, 1905
Litter, 11; 2 boars and 7 sows raised.
Bred by J. Wellendorf, Algona, Ia.
Sold to J. R. Mawdsley, Burt, Ia.

St. Elmo 39359.....
O. W. Browning.

Denver Boy 18359
E. B. Watson.

Janet 84230
I. J. Kelly.

Molly 59168.....
Peter Larson.

Bob 13391
Jas. Frakjar.

Rose of Glenwood 41906
Will Banks.

119264 Gold Dust Maid

Same. Sold to W. W. McDonald, Summit, Ore.

119266
Carrie

Farrowed Feb 23, 1905
Litter, 9; 6 boars and 4 sows raised.
Bred by F. R. Peart, Fielding, Utah.
Sold to Calvin Wheeler, Collinston, Utah.

Opollo 23599.....
Wm. Hartman.

Cherokee Bill 14401
M. H. Alberty.

Mo. Lass 36974
Wm. Hartman.

Cyrene 57712.....
Wm. Hartman.

Platea King 19383
Clinton Schultz.

Duchess Hartman 36430
Wm. Hartman.

119268
Crimson Queen

Farrowed Aug 10, 1905
Litter, 11; 3 boars and 3 sows raised.
Bred by S. M. Baughman & Son, Dunnlap, Ia.
Sold to L. D. A. Snyder, Manchester, Ia.

Crimson Advance 34663
Manley & Co.

Proud Advance 23549
Johnson Bros. & Newkirk.

Orion's Dimple 76660
Manley & Co.

Queen Quality II 82136
J. M. Nash.

Thickset 21719
R. E. Hyer.

Queen Quality 54254.
J. M. Nash.

119270
Red Jane

Farrowed Apr 7, 1905
Litter, 12; 5 boars and 4 sows raised.
Bred by Joseph Bouska, Calmar, Ia.
Sold to L. D. A. Snyder, Manchester Ia.

Belle Walker 32201....
Wm. Harshbarger.

Beulah 2nd 18475
W. O. Coleman.

Duroc Lady 76422
Walker Bros.

Pumpkin Pie 44254....
J. M. O'Brien.

Telegraph 8921
S. J. Butts.

Miss Ruby 37664
J. M. O'Brien.

119272
Prairie Queen

Farrowed Mar 23, 1905
Litter, 11; 7 boars and 2 sows raised.
Bred by Joseph Bouska, Calmar, Ia.
Sold to L. D. A. Snyder, Manchester, Ia.

Belle Walker 32201....
(See above.)

Squash 62838.....
Joseph Bouska.

Porter 11171
F. J. M. Possehl.

Gold Medal 37666
Jas. O'Brien.

119274
Bessie A

Farrowed Oct. 7, 1904
Litter 11; 4 boars and 4 sows raised.
Bred by S. Anderson, Leigh, Neb.
Sold to S. Anderson & Son, Leigh, Neb.

Leona's Chief 25247...
Otto Peters.

Red Rex 18591
F. J. Clouse.

Leonie 50744.
Otto Peters.

Beauty's Pride 77202
A. Golders.

Teddy R 14207
W. H. Taylor.

Red Beauty H 57784
F. J. Svoboda.

119276 Lucy A Same. So'd to same.

119278
Mollie A

Farrowed Oct 18, 1904
Litter, 6; 3 boars and 2 sows raised.
Bred by S. Anderson, Leigh, Neb.
Sold to S. Anderson & Son, Leigh, Neb.

Leona's Chief 25247...
(See above.)

Queen's Maid 77204..
A. Goders.

Teddy R 14207
W. H. Taylor.

Queen K 57774
F. J. Svoboda.

119280 Nora A Same. So'd to same.

119282
Clara A

Farrowed Oct. 7, 1904
Litter, 11; 4 boars and 4 sows raised.
Bred by S. Anderson, Leigh, Neb.
Sold to S. Anderson & Son, Leigh, Neb.

Leona's Chief 25247...
(See above.)

Beauty's Pride 77202..
A. Golders.

Teddy R 14207
W. H. Taylor.

Red Beauty H 57784
F. J. Svoboda.

119284 Jennie A Same. So'd to same.

119286
Myrtle A

Farrowed Sep 24, 1904
Litter 12; 3 boars and 1 sow raised.
Bred by S. Anderson, Leigh, Neb.
Sold to S. Anderson & Son, Leigh, Neb.

Leona's Chief 25247...
(See above.)

Belle of Leigh 77200..
A. Golders.

Teddy R 14207
W. H. Taylor.

Red Beauty H 57784
F. J. Svoboda.

119288
Dora A

Farrowed Aug 20, 1904
Litter, 6; 3 boars and 2 sow sraised.
Bred by S. Anderson, Leigh, Neb.
Sold to S. Anderson & Son, Leigh, Neb.

Leona's Chief 25247...
(See above.)

Czar Ruth 77200.....
F. J. Svoboda.

Czar H 11553
T. L. Livingstonn.

Columb'a 3rd 34396
O'Neil Bros.

119290
Laurie

Farrowed Mar 3, 1905
Litter, 6; 2 boars and 4 sows raised.
Bred by T. E. Laurie, Jacksonville, Ill.
Sold to Jas. McCabe, Hersman, Ill.
Resold to A. F. Russell, Savannah, Mo.

Buddy K 20855.....
Fred Krasche! & Son.

Belle Laurie 55944....
O. S. West.

Buddy T 10799
J. W. Killam.

Hyde's Beauty 25412
I. B. Hyde & Son.

Duroc King II 8719a
West & Salisbury.

Keetha's Queen 20272a
West & Salisbury.

119292
Lathrop Belle

Farrowed Mar 6, 1905
Litter 10; 6 boars and 4 sows raised.
Bred by Ed Neely, Lathrop, Mo.
Sold to A. F. Russell, Savannah, Mo.

Advance II 16159.....
C. B. Fagin.

Starlight III 72586 ...
Ike M. Wolcott.

Advance 10697
D. W. Brown.

Samile 7254
S. F. Ellsworth.

Conover 11907
D. A. Shafer.

Starlight 28184
Ike M. Wolcott.

119294
Gracy Loucile

Farrowed Oct 20, 1904
Litter, 9; 4 boars and 5 sows raised.
Bred by Richards Bros, Sturgeon, Mo.
Sold to A. F. Russel' Savannah, Mo.

Mo Wonder II 224027.
McFarland Bros.

Eglantine Belle 109700
Richards Bros.

Mo. Wonder 12945
O. Walter & Co.

Rose Mc 27500
N. C. McFarland.

Dictator II 18089
S. S. Richards.

Mary E 42616
S. G. Richards.

119296
Mo. Girl

Farrowed Mar 15, 1905
Litter, 12; 3 boars and 7 sows raised.
Bred by A. F. Russell, Savanna, Mo.
Sold to Ed. A. Baxter, Pawnee, Ill.

Empire Prince 24367...
E. E. Henderson.

Russell's Model S 11048 .....
A. F. Russell.

Referee 5857a.
Thos. Bennett.

Duroc Lady 23652
W. J. Henderson.

Denver 3405
S. Y. Thornton.

Cleopatra II 1016
J. M. Stonebraker.

119298
Our Chimes II

Farrowed Oct 16, 1904
Litter, 9; 2 boars and 7 sows raised.
Bred by Fagan, Browning & Hess, Ripley, Ill.
Sold to A. F. Russell, Savannah, Mo.

Tip Top Notcher 20729
R. C. Watt.

Chimes S 51100.....
Geo. W. Seckman.

Top Notcher 8803a.
S. E. Morton.

Variety Wonder 22604a
S. E. Morton & Co.

Thos. Jefferson 7183.
Geo. W. Seckman.

Lady Perfection 13438
Geo. W. Seckman.

119300

Seckman's Belle

Farrowed Mar 14, 1905
Litter, 10; 2 boars and 6 sows raised.
Bred by Geo. W. Seckman, Ripley, Ill.
Sold to A. F. Russell, Savannah, Mo.

Major R 29163.....
M. W. Greer.

Nero 15879
T. E. Laurie.

Fancy Ella 38068
O. E. Osborn.

Fanncy Hatty 93352...
Geo. W. Seckmann

Best of Top Notcher 20727
R. C. Watt.

Hatty Gold Dust 11428
Geo. W. Seckman.

119302

McCabe's Choice

Farrowed Mar 4, 1905
Litter, 13; 7 boars and 5 sows raised.
Bred by Jas. J. McCabe, Hersman, Ill.
Sold to A. F. Russell, Savannah, Mo.

Best of Top Notcher 20727 .....
R. C. Watt.

Proprietor F 9589a
D. W. Brown.

Our Fancy VIII 24742a
R. C. Watt.

Tip Topper 78250.....
Geo. W. Seckman.

Tip Top Notcher 20729
R. C. Watt.

Goldie O XXXX 55690
G. W. Seckman.

119304

Jennie Linn

Farrowed June 1, 1905
Litter, 8; 2 boars and 5 sows raised.
Bred by E. R. Wood, Jefferson, Ia.
Sold to John Buchmiller, Jefferson, Ia.

Bristol Jumbo 33095..
B. C. Marts.

Iowa Jumbo 18079
H. B. Louden & Son.

Miss Patten 45108.
G. Van Patten.

What Cheer 109514....
E. R. Wood.

Long Enough 25379.
S. P. Freed.

Rose Bud II 38182
E. E. Henderson.

119306 June Bell. Same. Sold to same.

119308

Mederia

Farrowed May 28, 1905
Litter, 7; 3 boars and 2 sows raised.
Bred by E. R. Wood, Jefferson, Ia.
Sold to John Buchmiller Jeffersonn, Ia.

Dictator 33377.....
O. E. Osborn.

Corn Cracker 14205
W. H. Taylor.

May Louden 15652
H. B. Louden.

Madrid 89232 .....
W. R. Bennethum.

Nash's Model 21395
T. G. Nash.

Miss Po'k 71752
W. R. Bennethum.

119310

Dorcas 6th

Farrowed Apr 1, 1904
Litter, 9; 4 boars and 5 sows raised.
Bred by H. L. Cantine Quimby, Ia.

Bachelor 26977.....
D. P. Koch.

Gold Coin 17967
G. Van Patten.

Sophine 43584
D. P. Koch.

Dorcas II 35766.....
Wm. Roberts & Son.

Venice 7321a
J. W. Sribling & Son.

Dorcas 15824
Wm. Roberts & Son.

119312 Norane

Farrowed Jan 8, 1905
Litter, 8; 3 boars and 2 sows raised.
Bred by A. B. Hitt, Mineral Wells, Tex.

- Dick 28025 ..... J. C. Hestand.
  - Dictator 7703 — W. A. Pearson & Son.
  - Akers 40818. — Burt Akers.
- Mona 117590 ..... W. P. Boaz.
  - Major 19067 — Edw. Aldrich.
  - Lizzie Garth 33078 — J. W. Barnhart.

119314 Norda Same.

119316 Mada

Farrowed Jan 7, 1905
Litter, 8; 1 boar and 4 sows raised.
Bred by A. B. Hitt, Mineral Wells, Tex.

- Dick 28025 ..... (See above.)
- Ruth 117586..... W. P. Boaz.
  - Major 19067 — Edw. Aldrich.
  - Lizzie Garth 33078. — J. W. Barnhart.

119318 Adelle Same.

119320 Veva

Farrowed Jan 7, 1905
Litter, 7; 3 boars and 2 sows raised.
Bred by A. B. Hitt, Mineral Wells, Tex.

- Dick 28025 ..... (See above.)
- Palo 65672..... W. P. Boaz.
  - Major 19067 — Edw. Aldrich.
  - Lizzie Garth 33078 — J. W. Barnhart.

119322 Nola

Farrowed Jan 26, 1906
Litter, 7; 3 boars and 3 sows raised
Bred by A. B. Hitt, Mineral Wells, Tex.

- Dick 28025 ..... (See above.)
- Connie 117592..... W. P. Boaz.
  - Major 19067 — Edw. Aldrich.
  - Ethel 88600 — W. P. Boaz.

119324 Linnie

Farrowed Jan 7 1905
Litter, 8; 4 boars and 2 sows raised.
Bred by A. B. Hitt, Mineral Wells, Tex.

- Dick 28025 ..... (See above.)
- Leila 117588..... W. P. Boaz.
  - Major 19067 — Edw. Aldrich.
  - Lizzie Garth 33078 — J. W. Barnhart.

119326
Telaurie

Farrowed Feb 25, 1905
Litter, 8; 5 boars and 3 sows raised.
Bred by T. E. Laurie, Jacksonville, Ill.
Sold to J. W. Brock Grapevine, Tex.

Gold Dust 23343.....
T. E. Laurie.

Allison Jr. Perfection 9783a
S. E. Morton & Co.
Frances IV 17102
E. B. Watson.

Oakland Lass 99046...
J. D. Nidlinger.

Echo King 18415.
E. M. Clark.
Decatur Belle 43854
J. D. Nidlinger.

119328
Wichita Girl

Farrowed May 15, 1904
Litter, 9; 4 boars and 5 sows raised.
Bred by Dulaney & DeBort, Wichita, Kan.
Sold to E. E. DeBort Wichita, Kan.
Resold to J. W. Brock, Grapevine, Tex.

Royal Top Notcher 28075 .....
R. C. Watt.

Kantbebeat 10239a
Ira Jackson.
Our Pride 25794a
R. C. Watt.

Desdemona 48544.....
Smith & Dulaney.

Gen. Fred Funston 10531
E. L. Young.
Black Beauty 24784
Smith & Dulaney.

119330
Lady Spencer

Farrowed Mar 12, 1905
Litter, 7; 2 boars and 3 sows raised.
Bred by Epitomist Pub. Co., Spencer, Ind.
Sold to J. W. Brock, Grapevine, Tex.

Baker 2nd 12425a.....
J. B. Jones.

Bakers Bred Right 10463a
W. K. Baker & Son.
Frankin Girl 20472a
S. E. Morton & Co.

Red Feather 33020a...
J. E. McDaniels & Son.

Benton Wonder 10771a.
D. W. Brownn.
Mazie II 24938a
Wm. Roberts & Son.

119332 Miss Top Notcher

Farrowed Apr. 4, 1904
Litter, 9; 3 boars and 4 sows raised.
Bred by O. E. Osborn, Weston, Ia.
Sold to J. T. Triplett, Neola, Ia.

Top Notcher 25377....
E. Z. Russell.

L's Choice 13727
A. B. Winngerd.
Nancy's Best 61050
E. Z. Russell.

Triplett's Pride 78986..
O. E. Osborn.

Red Haw 9489
J. H. Reynolds.
Nora D 53824
O. E. Osborn.

119334 Pride of Maple Leaf Same. Sold to same.

119336
Sell B

Farrowed Mar 11, 1904
Litter, 11; 5 boars and 1 sow raised.
Bred by E. B. Ryan, Neola, Ia.
Sold to J. T. Triplett, Neola, Ia.

McKinley 10679.....
J. W. Stribling & Son.

Marti 4895a
J. H. Lathrop.
Notta S VI 16878
J. W. Stribling & Son.

Stell 64528.....
Geo. Armstrong.

Improver 13189
O. S. West.
Daisy II 30258
Geo. Armstrong.

119338
Daisy

Farrowed May 7, 1904
Litter, 11; 2 boars and 3 sows raised.
Bred by S. B. Alspach, Carroll, Ia.
Sold to G. S. Bendon, Portsmouth, Ia.

- Hambletonian 21837 — G. H. Hambleton.
  - Morton's Choice 20447 — S. E. Morton & Co.
  - Ames' Daisy 30622 — B. A. Shafer.
- Bendon Queen 73170 — S. B. Alspach.
  - Carroll Perfection 17173 — G. Van Patten.
  - Carroll Lena 29814 — S. E. McCullough.

119340
Knuth's Choice

Farrowed June 10, 1904
Litter, 11; 4 boars and 7 sows raised.
Bred by L. L. Vrooman, Topeka, Kan.
Sold to H. Knuth, Hope, Kan.

- Victor Chief 19599 — D. Trott.
  - Bravo Champion 14371 — D. Trott.
  - Buckeye Belle 15794 — J. U. Howe.
- Lote 39890 — N. B. Sawyer.
  - Fairview Chief 10363 — J. B. Davis.
  - Broadback II 14440 — N. B. Sawyer.

119342
Lizzie

Farrowed May 27, 1905
Litter, 7; 2 sows raised.
Bred by L. L. Vrooman, Topeka, Kan.
Sold to H. Knuth, Hope Kan.

- Brilliant Lad 28787 — Harry Sneed.
  - Bernard S 15997 — Harry Sneed.
  - Daicy II 39948 — Harry Sneed.
- Knuth's Choice 119340 — L. L. Voorman.
  - Victor Chief 19599 — D. Trott.
  - Lota 39890 — N. B. Sawyer.

119344 Lottie Same. Sold to same

119346
Edgewood Queen

Farrowed Apr 18, 1905
Litter, 8; 2 boars and 6 sows raised.
Bred by C. W. Taylor, Pearl, Kan.
Sold to L. L. Vrooman, Hope, Kan.
Resold to F. F. Scidmore, Tescott, Kan.

- Cherry Boy 31395 — Manley & Co.
  - Young John 20575 — Manley & Co.
  - Fancy Cherry 67592 — Manley & Co.
- Lady Hope 114430 — C. N. Taylor.
  - King Wichita 14859 — Stewart Bros.
  - Sunburnt 54652 — D. Trott.

119348 Red Lady Same. Sold to same. Resold to C. H. Earle, Tescott, Kan.

119350
Bell of Tescott

Farrowed Jan 28, 1905
Litter, 13; 4 boars and 6 sows raised.
Bred by L. L. Vrooman, Topeka, Kan.
Sold to C. H. Earle, Tescott, Kan.

- Auditorium Lad 33687 — L. L. Vrooman.
  - Victor Chief 19599 — D. Trott.
  - Rose Lawn Belle 71156 — L. L. Voorman.
- Lulu 39888 — N. B. Sawyer.
  - Fairview Chief 10363 — J. B. Davis.
  - Broadback II 14440 — N. B. Sawyer.

119352

Queen of Pearl

Farrowed Apr 18, 1905
Litter, 8; 2 boars and 6 sows raised.
Bred by C. W. Taylor, Pearl, Kann.
Sold to L L Vrooman, Topeka, Kan.
Resold to John L. Grigsby, Corning, Kan.

Cherry Boy 31395.....
Manley & Co.

Young John 20575
Manley & Co.

Fancy Cherry 67592
Manley & Co.

Lady Hope 114430....
X. W. Taylor.

King Wichita 14869
Stewart Bros.

Sunburnt 54652
D. Trott.

119354

Bavaria Queen

Farrowed Nov 8, 1905
Litter, 8; 1 sow raised.
Bred by Jas. Haley, Hope Kan.
Sold to L L Vrooman, Topeka, Kan.
Resold to Chas. Ziesler, Bavaria, Kan.

Missouri Duke 34135..
McFarland Bros.

Oom Paul 17679
McFarland Bros.

Lucy Wonder 30036
O. Walter & Co.

Euphemia 97070.....
Jas. Haley.

Red Lad 16747
D. Trott.

Susan 61088
Jas. Haley.

119356

Molly C

Farrowed Sep 23, 1905
Litter, 7; 4 boars and 3 sows raised.
Bred by L. A. Barber, Edmond, Okla.
Sold to L. C. Harlow, Yukon, Okla
Resold to A. S. Carroll & Dorsey, Yukon, Okla.

Golden Chief 26305....
McFarland Bros.

Oom Paul II 17679
McFarland Bros.

Nelly Wonder 30038
O. Walters Bros

Betsy A 100346.....
L. A. Barber.

Red Dick 16053
Ellis Melton.

Model A 35742
W. M. Finch.

119358

Daisy G.'s Bell

Ia.
Farrowed Aug 7, 1904
Litter, 7; 3 boars and 4 sows raised.
Bred by O. S. Gilbert, Conrad, Ia.
Sold to E. McMartin & W. F Hill, Beaman,

Gilbert's King 25015...
F. H. Herring.

Eureka 10965a
Marion Stultz.

Mortgage Lifter 20940a
F. H. Herring.

Daisy G II 84570.....
D. Nauman & Son.

Iowa Boy 15467
J. A. Hubbard.

Daisy G 59664
D. Nauman & Son.

119360

Katie E

Farrowed Jan 29, 1904
Litter, 9 1 boar and 3 sows raised.
Bred by A. F. Hager, Avoca Ia.

Hager's Choice 24521..
O. E. Osborn.

Red Haw 9489
C. H. Reynolds.

Nora D 53824
O. E. Osborn.

Pearl K 52820.....
H. R. Read.

Dexter 15495
Wm. Felton.

Red Rose 36070
F. A. Miller.

119362 Pearl K III Same.

119364

Avery Girl

Farrowed Sept 28, 1904
Litter, 12; 8 boars and 2 sows raised.
Bred by John W. Jones & Son, Concordia, Kan.
Sold to G. E. Avery, Riley, Kan.
Resold to C. E. Shaffer, Topeka, Kan.

Fancy Chief 24923.... S. E. Morton & Co.
- Ohio Chief 8727a, S. E. Morton & Co.
- Col. McVariety 19606a, S. E. Morton.

Fancy Lottie 67596.... Manley & Co.
- Long John 8987, John A. Hubbard.
- Lotta Red 38408, Manley & Co.

119366

Okemos Lass

Farrowed Oct 30, 1905
Litter, 13; 4 boars and 8 sows raised.
Bred by M. A. Bray & Son, Okemos, Mich.
Sold to Clay E. Call, Petoskey, Mich.

Chopper 39327..... L. R. Kuney.
- Ben Best 12523a, I. A. Best & Co.
- Isabelle B 28862a, I. A. Best & Co.

College Lass V 110716 Mich. Agr. College.
- Mich Chief 13197a, Ira Jackson.
- College Lass 2nd 22846a, Mich. Agr. College.

119368

Myrtle A

Farrowed Apr 28, 1905
Litter, 12; 5 boars and 2 sows raised.
Bred by Emery Skinner, Adel, Ia.

Glenn M 21569..... Minor York.
- Johnnie B 14461, J. A. Bangham.
- Charity 33092, O. N. Woody.

Adel II 60106..... F. J. Clouss.
- No. 11 13679, W. L. Addy.
- Adel 51704, F. J. Clouss.

119370 Myrtle B Same.

119372

Alice

Farrowed Feb 11, 1906
Litter, 8; 8 sows raised.
Bred by A. B. Hitt, Mineral Wells, Tex.
Sold to Ab. Salter, Brady, Tex.

Dick 28025 ..... J. C. Hestand.
- Dictator 7703, W. A. Pearson & Son.
- Akers 40818, Burt Akers.

Connie 117952 ..... W. R. Boaz.
- Major 19067, Edw. Aldrich.
- Ethel 88600, W. P. Boaz.

119374

Maud

Farrowed Feb. 10 1906.
Litter, 7; 2 boars and 3 sows raised.
Bred by A. B. Hitt, Mineral Wells, Tex.
Sold to Ab Salter, Brady, Tex.

Dick 28025 .....
(See above.)

Leila 117588 ..... W. P. Boaz.
- Major 19067, Edw. Aldrich.
- Lizzie Garth 33078, J. W. Barnhart.

119404 Miss Good as Gold

Farrowed June 24 1905
Litter, 9; 2 boars and 3 sows raised
Bred by L. J. Farr, St. Michael, Neb.

- Stinner 36793 ..... W. W. Hogate & Son.
  - Higgins Hero 11889. Bowman & Fitch.
  - Prairie Queen 25864. W. W. Hogate & Son.
- Surprise 91914 ..... Vandegrift Bros.
  - Golden Boy 19779. D. S. Roush.
  - Ban 59166. Vandergrift Bros.

119406 Tuscola

Farrowed Mar. 26 1905
Litter, 8; 3 boars and 5 sows raised.
Bred by Thomas & Hogsett, LaPrairie, Ill.

- Big I Am 29895 ..... E. A. Baxter.
  - Buddy K. 4th 20861. Kraschel & Son.
  - Sanborn Red 46244. B. A. Shafer.
- Scar 100464 ..... Thomas & Hogsett.
  - Oom Paul Jr. 16147. G. W. Trone & Son.
  - LaPrairie Maid 39294. M. W. Greer & Son.

119408 Red Lady Same. Sold to Chaddock Boy School, Quincy, Ill.

119410 Quincy

Farrowed May 10 1905.
Litter, 9; 2 boars and 5 sows raised
Bred by Thomas & Hogsett, LaPrairie, Sold to A. M. Peck, Clayton, Ill.

- Big I Am 29895 ..... (See above.)
- Allison's Sister 75610. R. E. Hogsett.
  - Oom Paul Jr. 16147. G. W. Trone & Son.
  - Golden A. 36592. Fred Yetter.

110412 Quincy Girl Same.

119414 Goldie C

Farrowed Mar. 30 1905
Litter, 10; 1 boar and 3 sows raised.
Bred by Thomas & Hogsett, LaPrairie, Ill.

- Big I Am 29895 ..... (See above.)
- Goldie A. 102024 .... Thomas & Hogsett.
  - Oom Paul Jr. 16147. Trone & Son.
  - Golden A. 36592. Fred Yetter.

119416 Goldie D Same.

119418 Flowing Tide

Farrowed Mar. 26 1905.
Litter, 9; 3 boars and 6 sows raised.
Bred by Thomas & Hogsett, LaPrairie, Ill
Sold to J. H. Norris, Bowen, Ill.

- Big I Am 29895 ..... (See above.)
- Scar 100464 ..... Thomas & Hogsett.
  - Oom Paul Jr. 16147. G. W. Trone & Son.
  - LaPrairie Maid 39294. M. W. Greer & Son.

119420
Golden Leaf

Farrowed Mar. 15 1905.
Litter, 10; 2 sows raised.
Bred by Thomas & Hogsett, LaPrairie, Ill.
Sold to J. H. Norris, Bowen, Ill.

Oom Paul Jr. 16147 ..
Trone & Sons.

Oom Paul 7545.
F. F. Failor.

Pearl Dewey 38582.
Trone & Sons

Golden A. 36592 .....
Fred Yetter.

Oom Paul K. 7551.
John Sowers.

Beauty's Maid 12358.
Fred Yetter.

119422
Grand Plummer

Farrowed May 1 1904
Litter, 8; 2 boars and 5 sows raised.
Bred by Thomas & Hogsett, LaPrairie, Ill.

Squire 31471 .....
Thomas & Hogsett.

Bonnie Bright 9369a.
Thos. Bennett.

Emerald 17794a.
Thos. Bennett.

Rose Daughter 78588..
Thomas & Hogsett.

Oom Paul Jr. 16147.
G. W. Trone & Son.

Red Rose 5th 77974.
J. P. Plummer & Son.

119424
Lady Broad Back

Farrowed May 11 1905
Litter, 9; 1 boar and 4 sows raised.
Bred by Thomas & Hogsett, LaPrairie, Ill.
Sold to J. T. Kelly Gilmore City, Ia.

Big I Am 29895 .....
Ed A. Baxter.

Buddy K. IV 20861.
Kraschel & Son.

Sanborn Red 46244.
B. A. Shafer.

Grand Plummer 119422
Thomas & Hogsett.

Squire 31471.
Thomas & Hogsett.

Rose Daughter 78588.
Thomas & Hogsett.

119426
Liberty Bell

Farrowed Aug. 5 1904.
Litter, 9; 5 boars and 4 sows raised.
Bred by D. Nauman, West Liberty, Ia.

Red Prince 22929 ....
W. L. Bonnett.

Red Cloud B. 5971.
A. G. French.

Myrtle B. 17680.
W. L. Bonnett.

Liberty Queen 66542 ..
D. Nauman & Son.

Red Chief II 13193.
Lawrence Long.

Annie May 44780.
D. Nauman.

119428
Beauty

Farrowed Feb. 21 1905
Litter, 11; 4 boars and 4 sows raised.
Bred by D. Nauman. West Liberty, Ia.

Wilson Chief 31477 ...
H. B. Wilson.

He's A Hero 11743.
Wm. Roberts & Son.

Isabel 73338.
Everet McGlasson.

Queen the Fifth 94462
D. Nauman.

Liberty Chief II 20125.
D. Nauman.

Queen III 30274
D. Nauman.

119430 Beauty 2nd Same.

119432
Cherry Queen

Farrowed Mar. 13 1905
Litter, 10; 1 boar and 5 sows raised.
Bred by Balmat & Son, Mason City, Ia.
Sold to A. R. Meyers, Clear Lake, Ia.

Jumbo Jack 34313 .... Easton Bros.
- Carroll Jumbo 11873. H. B. Louden & Son.
- Carroll Lena 29814. S. E. McCullough.

Lady Long 105156 ... Balmat & Son.
- Denver Jr. 17401. H. A. Hostetler.
- Grace W. II 84438. H. A. Hostetler.

119434
Red Katy

Farrowed Apr. 5 1905.
Litter, 12; 4 boars and 5 sows raised.
Bred by J. H. Lewis Cameron, W. Va.
Sold to Ezri Teets & H. C. Riley, Tundleton, W. Va.

Donegals Pride 14759.. W. C. Montgomery.
- Shaffer's Pride 10817. J. S. Finney & Son.
- Finnie's Model 28410. J. B. Finney & Son.

Red Betty 90084 ..... J. C. Branthover & Son.
- Royal Chief 17023. R. C. Watt.
- Sunbeam II 49338. Ike M. Wolcott.

119436 Red Nancy Same. Sold to same.

119438
Morrilla

Farrowed Apr. 5 1904.
Litter, 7; 1 boar and 5 sows raised.
Bred by J. C. Branthover & Son, Saltsburg, Pa.
Sold to J. H. Lewis & Son, Cameron, W. Va
Resold to B. M. Taylor, Hundred, W. Va.

Gold Standard 14299 Ike M. Wolcott.
- Wauson Boy 12891. Ike M. Wolcott.
- Baby Mine 20468. Moorman & Summers.

Red Betty 90084 ..... J. H. Lewis & Son.
- Ohio Chief 8727a. S E. Morton & Co.
- Springvalley Queen 39026 R. C. Watt.

119440
Myrtle Surprise

Farrowed Mar. 5 1903.
Litter, 9; 4 boars and 5 sows raised.
Bred by H. C. Sheldon, Shannon City Ia.
Sold to A. C. Manifold, Tarkio, Mo
Resold to Lafe Johnson, Tarkio, Mo.

Addy Wonder 18489 .. W. L Addy & Son.
- Crimson Chief 9081. W. L. Addy.
- Pretoria 20296 W. L. Addy

Myrtle S. 33758 ..... Wm. Godby.
- Royal Winchester 5313. J. W. Stribling & Son.
- Surprise 15366. Wm. Godby.

119442
Miss Jumbo

Farrowed Apr. 7 1905
Litter, 8; 1 boar and 7 sows raised
Bred by Gerard Wilcox, McCook Neb.
Sold to Murray & Son, Stockville, Neb.

Jumbo Jim 26313 .... H. G. Myers.
- Jumbo Red 7973. S. E. Morton & Co.
- Cirena M 16270. H. G. Myers.

Velveteen 81758 ..... J. H. Ollie.
- Drummer Boy 21579. C. Folgate.
- Velvet Beauty 58548. J. A Ollis.

119444

Nellie W

Farrowed Oct. 18 1904
Litter, 12; 2 boars and 6 sows raised.
Bred by G. Wilcox. McCook, Neb.
Sold to Murray & Sons, Stockville, Neb.

Jumbo Jim 26313 .....
(See above.)

Maggie W. 65408 .....
J. C. Day & Son.

Klondyke Prinne 17039
J. F. Chandler.

Magazine Mag 65402.
J. C. Day & Son.

119446

Indianola Belle

Farrowed Apr. 20 1905
Litter, 8; 4 boars and 3 sows raised.
Bred by Gerald Wilcox Wilcox, Neb.
Sold to E. H. Strickland, Indianola, Neb.

Jumbo Jim 26313 ....
(See above.)

Blossom W. 81760 ....
J. H. Ollis.

Drummer Boy 21579.
C. Folgate.

Velvet Beauty 58548.
J. A. Ollis.

119448

Medinson Belle

Farrowed Apr. 7 1905.
Litter, 7; 2 boars and 4 sows raised.
Bred by Gerald Wilcox, McCook Neb.
Sold to Murray & Sons Stockville, Neb.

Jumbo Jim 26313 ....
(See above.)

Velvet W. 81756 .....
J. H. Ollis.

Drummer Boy 21579.
C. Folgate.

Velvet Beauty 58548.
J. A. Ollis.

119450

Lucie M

Farrowed Apr. 17 1905.
Litter, 13; 4 boars and 3 sows raised.
Bred by G. Wilcox. McCook, Neb.
Sold to Murray & Sons, Stockville, Neb.

Jumbo Jim 26313 ....
(See above.)

Lucie K. 81754 .....
H. C. Hendricks

Young Prince 20109.
A. W. Cox.

Bess R. 55026.
H. C. Hendricks.

119452

Frontier Queen

Farrowed Mar. 16 1905
Litter, 10; 6 boars and 3 sows raised.
Bred by G Wilcox McCook, Neb.
Sold to Murray & Sons, Stockville, Neb.

Jumbo Jim 26313 ....
(See above.)

Queen W. 81752 .....
J. S. White.

Chief Red Cloud 17445
W. W. Hogate.

Lady Red Star 57932.
J. W. Reid.

119454

Zena

Farrowed July 16 1905
Litter, 7; 5 boars and 2 sowsr aised.
Bred by J. M. Woody, Sherman, Tex.
Sold to W. M. Weatherby, Decatur, Tex.

Jim Dandy 30123 ....
J. C. Hestand.

Loraine 80066 .....
Buck Schrader.

Missouri Dandy 20253.
T. G. Nash.

Beck 68856.
J. C. Hestand.

J. C. 26617.
J. C. Hestand.

Mildred 74846.
C. D Hughes.

119456
Lady Betty

Farrowed Feb. 18 1906.
Litter, 10; 6 boars and 3 sows raised.
Bred by Robt. Don Carlos, Kearney, Mo.
Sold to Wm. Don Carlos, Leeton, Mo.

Emmett B. 24717 ....
E. A. Brost.

Stevenson J. 11005.
J. D. Stevenson.

Rose Bud V. 36172.
McFar.and Bros.

OurLady 116276 .....
Robt. Don Carlos.

Best Boy II 18105.
J. D. Stevenson.

Better Girl 42638.
J. D. Stevenson.

119458
Elta

Farrowed Apr. 14 1905.
Litter, 8; 2 boars and 5 sows ra'sed.
Bred by Chas. C. Dean Coatesville, Mo.
Sold to Chas. M Davis, Coatesville, Mo.

Dandy Boy 24527 ...
F. D. Coleman.

Mart's Best 14253.
B. C. Marts.

Winnie M. 24684.
Wm. O. Coleman.

Goldy Queen 72538 ..
T. D. Coleman & Sons.

Gold Band 11819.
We ch Bros.

Iowa's Famous 33706.
Wm. O. Coleman.

119460 Molly Same. Sold to same.

119462 Cherry Same. Sold to same.

119464
Red Queen

Farrowed Sept. 5 1904.
Litter, 10; 4 boars and 4 sows raised.
Bred by W. S. Penn, Springville, Ia.

Top Notch Jr. 28677 ..
John A. Hubbard.

Top Notcher 18101.
R C. Watt.

Mutineer's Lass 70246
John A. Hubbard.

Queen B. 48322 .....
W. S. Penn.

Square Business 11591
W. M. Byerly.

Beulah 3rd 33346.
W. S. Penn.

119466
Springdale Maid

Farrowed May 4 1904.
Litter, 8; 5 boars and 3 sowsr aised.
Bred by T R. Fitch, Randall, Kan.
Sold to L. J. Stevenson, Baldwin, Kan.

Grant 23949 .....
T. R. Fitch.

Freddie 19945.
J. H. Davis.

Nellie D. 48756.
Grant Bowen.

May S. 57046 .....
T. R. Fitch.

Portis Duke 9197.
W. Housk.

Daisy Drew 23370.
D. S. Roush.

119468
Neosho Queen

Farrowed May 20 1905.
Litter, 8; 2 boars and 5 sows raised.
Bred by M A. Mills Thayer, Kan.
Sold to D. W. Stall. Thayer, Kan.

Pay Down 32181 .....
W. R. Crown

Honest William 12943.
Ellis Melton.

Flosse 55804.
J. B. Davis.

Lady Isabel 92682....
W. R. Crow.

Dandy Boy 10721.
Geo. Briggs & Son.

Western Lass 20484.
D. Trott.

119470 Neosho Lass Same. Sold to same.

119472
Lady Vesta

Farrowed Dec. 23 1905.
Litter, 10; 1 boar and 5 sows raised.
Bred by J. B. Shoemaker, Ames, Okla.
Sold to F. M. Bland, Ames, Okla.

B. Shoemaker 28363... J. F. Chandler.
- Boss X. 20527. A. F. Ruse l.
- Rockdale's Pride 54376. J. F. Chandler.

Dandy Lass 92974 .... W. R. Crow.
- Dandy Boy 10721. Geo. Briggs & Son.
- Western Lass 20484. D. Trott.

119474
Addy Manifold

Farrowed Mar. 15 1904
Litter 5; 3 boars and 3 sows raised.
Bred by W. L. Addy & Son, Parnell, Mo.
Sold to L. M. Strader, Parnell, Mo.

Evans 24563 ..... E. M. Kuhns.
- Uncle Billy 16471. C. A. Jones
- Iowa Daisy 39238. S. M. DeYoe & Son.

Miss Manifold 87424.. Geo. R. Manifold.
- Geo. H. 16889. L. L. Overholser.
- Quality IX 52656. Geo. R. Manifold.

119476
Lilly May

Farrowed Mar. 17 1905.
Litter, 7; 2 boars and 5 sows raised.
Bred by W. K. Stokes, Iowa Park, Texas.
Sold to H. A. Autry, Wynnewood, Ind. Ter

Dayton 31975 ..... J. H. Baker.
- Gold Hunter 21653. Wm. Fraker.
- Lorena 75938. J. H. Baker.

Semiramis 79290 ..... W. K. Stokes.
- Buster 16705 C. D. Hughes.
- Druscilla 28682. Tom Frazier.

119478
Wynnewood Belle

Farrowed Feb. 23 1906.
Litter, 6; 1 boar and 1 sow raised.
Bred by H. A. Autry, Wynnewood, Ind. Ter
Sold to Mr. J. H. Proffitt, Wyneewood, Ind. Ter.

Roberts 35013 ..... W. K. Stokes.
- Texas Sensation 23539 D. W. Brown.
- Thelma B. 51858. W. K. Stokes.

Lilly May 119476 .... W. K. Stokes.
- Dayton 31975. J. H. Baker.
- Semiramis 79290. W. K. Stokes.

119480
Callie W

Farrowed Oct. 14 1905
Litter, 9; 4 boars and 5 sows raised.
Bred by Cheatham & Smith, Warrensburg. Mo.
Sold to Clark Wix. Butler, Mo.

Quarry Chief 36597 .. A. F. Russell.
- A. F.'s Choice 24369. S. G. Richards.
- Miss Bonnett 78072. Thos. Bennett.

Mary C. 72034 ..... Powell & Rudy.
- Surprise 10817. G. W. Trone & Son.
- Mary Allison 38060. Thos. Bennett.

119482
Nina King

Farrowed Jan. 17 1903
Litter, 6; 2 boars and 3 sows raised.
Bred by Leslie D. Kline Vaucluse, Va.
Sold to W. S. Eaton, Morehead City, N. C.

Red Rook 14835a .... Wm. C. Owens.
- Red Perfection 12145a. H. B. Davis.
- Sue Protection 30560a. Wm. G. Owens.

Maid of the Valley 34426a ..... Wm. G. Owens.
- Washington King 12013a E. S. Foust
- Maid of Midlothian 30154a. J. L. Zimmerman.

119484 Queen Bessie

Farrowed Apr. 20 1905.
Litter, 9; 3 boars and 2 sows raised.
Bred by W. S. Eaton, Morehead City, N. C.

- King of the Live Oaks 14787a ..... Wm. G. Owens.
  - Washington King 12013a. E. S. Foust.
  - Maid of Midlathian 30154a J. L. Zimmerman.
- Queen of Duroc Jerseys 34286a ..... Wm. G. Owens.
  - Red Protection 12145a H. B. Davis.
  - Queen of the Cedars 30152a H. B. Davis.

119486 Agnes

Farrowed Mar. 16 1905
Litter, 11; 2 boars and 8 sows raised.
Bred by T. H. Snaak, Coleridge, Neb.

- Mike Mosar 35415 ... Gavin Crosbie
  - Sentinel 14937. Gavin Crosbie.
  - Clipper 35606. Gavin Crosbie.
- Nebraska Charmer 87440 .....) R. A. Tawney.
  - Young Mike 18513. S. R. McCullough.
  - Lady of Pierce 63330. R. A. Tawney.

119488 Golden A Same.

119490 Lady of Pierce II

Farrowed Mar. 20 1905.
Litter, 10; 5 boars and 5 sows raised.
Bred by T. H. Snaak, Coleridge, Neb.

- Mike Mosar 35415 .... (See above.)
- Lady of Pierce 63330 . R. A. Tawney.
  - Pattern 11325. Geo. Briggs & Son
  - Jumper 15860 A. K. Sercomb.

119492 Pierce Girl Same. Sold to Arthur Noe, Coleridge, Neb.

119494 Dark Night

Farrowed Mar. 21 1905
Litter, 12; 5 boars and 7 sows raised.
Bred by T. H. Snaak, Coleridge, Neb

- Last Chance 35417 ... R. A. Tawney.
  - Young Mike 18513. S. E. McCullough.
  - Lady of Pierce 63330. R. A. Tawney.
- Sipe Girl 63362 ..... C. G. Johnson.
  - Royal Duke Jr. 14479. C. G. Johnson
  - Beauty Girl 39784. G. VanPatten.

119496 Sipe 10th Same.

119498 Sipe Girl II Same.

119500
Long Zovie

Farrowed Mar 21, 1905
Litter, ; 3 boars and 5 sows ra'sed.
Bred by H. F. Hoffman, Washta, Ia.
Sold to S. W Kent, Elkpoint, S D.

Brighton Wonder 34724
Cantine Bros.

Tolstoy 12533
H. F. Hoffman

Ohio Anna 8th 24200
Wm. Robtres & Son.

Long Sousa 87451 ....
H. F. Hoffman.

Red Prince 20089
Bassett & Babcock.

Paulette 30738
H. F. Hoffman.

119502 Noe's Choice Same Sold to Arthur Noe, Coleridge, Neb.

119504 Lady Hoffman Same. Sold to T H. Snaak, Colleridge, Neb.

119506
Lydon's Beauty

Farrowed Apr 20, 1905
Litter, 9; 4 boars and 5 sows raised.
Bred by John Lydon, Beeden, Neb.
So'd to T. H. Snaak, Coleridge, Neb.

Capadura 29831.....
E. H. Gifford.

Duroc Reformer 17375
O S.W est.

Beatrice Belle's Corrector 50968
A. T. Cole.

Merry May 79180.....
John Lydon.

Beat M All 24727
Manley & Co

Pra'rie Queen 59794
E. Z. Russell.

119508
Peggie Long

Farrowed Mar 17, 1905
Litter, 8; 5 boars and 3 sows raised
Bred by G. M. Harvey, Coleridge, Neb.
So'd to T. H. Snaak, Coleridge, Neb.

Maringo Chief 31555..
B. F. Preston

Long Jim 18757
Manley & Co.

Mollie C 44962
M. M. Douglas.

Mother Long 76416 ...
B. F. Preston.

O. C. Larson 26227
O. S West.

Goldie R 44960
Manley & Co.

119510
Golden Fiel

Farrowed Mar 18, 1905
Litter, 11; 3 boars and 7 sows raised.
Bred by T. H. Snaak, Coleridge, Neb.

Mike Mosar 35415.....
Gavin Crosbie.

Sent'nel 14937
Gavin Crosbie

Clipper 35606
Gavin Crosbie.

Red Sorchen 87444....
R. A. Tawney.

Young Mike 18513
S. E. McCul'ough.

Lady Pierce 63330
R A. Tawney.

119512
Rose Advance

Farrowed Mar 22, 1905
Litter, 7; 2 boars and 5 sows raised.
Bred by J. T. Hurst, Wayne, Neb
So'd to T. H. Snaak Coleridge, Neb.

Chimes Advance 32791
Manley & Co.

Proud Advance 23549
Johnston Bros.

Rose Bud 50180
Manley & Co.

Anona 87452.....
J. T. Hurst.

Cresceus 23013
G. Van Patten

Lew 61416
D. C. Baker.

119514
Ed's Choice

Farrowed Mar 25, 1905
Litter, 11; 2 boars and 7 sows raised
Bred by T. H. Snaak, Coleridge, Neb.

Mike Mosar 35415.... (Sentinel 14937, Gavin Crosbie. / Clipper 25606, Gavin Crosbie.)
Pallie Prim 87442..... (Young Mike 18513, S. E. McCullough. / Lady of Pierce 63330, R. A. Tawney.)

119516
Lady Custer

Farrowed Mar 28, 1905
Litter, 12; 4 boars and 3 sows raised.
Bred by Geo. W. Custer, Moville, Ia.
Sold to T. H. Snaak, Coleridge, Neb.

Jumbo Giant 24449.... (Jumbo Red 7973, S. E. Morton & Co. / Modesty II 8516, F. F. Faior.)
Victoria 58762..... (King Edward VIII 19481, Iowa Agr. College. / Jennie Lind 47272, J. C. Woodburn.)

119518
Blue Best

Farrowed May 10, 1905
Litter, 6; 1 boar and 4 sows raised.
Bred by J. W. Fraker, Mt. Pleasant, Ia.
Sold to F. A. Kruse, Waco, Neb.

Teddy R 33807..... (Jay's Perfection 23053, W. E. Franklin. / Kady I 71116, Warren Freeman.)
Crisco Queen 95642.... (Lucky Boy 26121, J. W. Greenfield & Son. / Maude F. 21478, Wm. Fraker.)

119520 Blue Beauty Same. Sold to same.

119522 Blue Fancy Same. Sold to same.

119524
Flower of Neb

Farrowed Apr 21, 1905
Litter, 16; 10 boars and 2 sows raised.
Bred by Dice & Garber, Beaver Crossing Neb.
Sold to F. A. Kruse, Waso, Neb.

Paul Improver 35751.. (Improver II 13365, O. S. West. / Miss Paul 60700, Geo. Briggs & Son.)
Golden Perfection 105312 ..... (Dice's Perfection 28735, Dice & Garger. / Golden Garter 37496, Dice & Garger.)

119526
Lady Red

Farrowed Mar 7, 1905
Litter, 10; 5 sows and 3 sows raised.
Bred by Frank Laird & Son, York, Neb.
Sold to W. E. James, York, Neb.

Morton Lad 33677 ..... (Morton Boy II 13225, W. B. Cropsey. / Sooner 50460, B. F. Roberts)
Minnie 3rd 96818..... (Rambler 17769, Manley & Co. / Minnie 41796, G. Van Patten.)

119528

Red Queen

Farrowed May 12, 1905
Litter, 7; 2 boars and 5 sows raised.
Bred by Oliver & Madison, Worthington, Minn.
Sold to J. F. Madison, Mazomanie, Wis.
Resold to T. Woolrich, Mazomanie, Wis.

- Red Top 20193 — J. S. Teale.
  - Joe Smith 13917 — O. N. Woody.
  - Addie 28424 — E. B. Watson.
- Amazon Queen 70152 — Wm. Malcolm.
  - Amazon 18353 — R. C. Watt.
  - Noble's Queen 19064 — T. E. Bly.

119530

Fancy Zoo

Farrowed Mar 8, 1905
Litter, 10; 4 boars and 4 sows raised.
Bred by Norrish & Bevington, Kingsley, Ia.
Sold to A. C. Julch, James, Ia.

- Cedar Lawn Prince 32767 — J. H. Bevington.
  - Aerdice 20931 — O. S. West.
  - Annie Laurie 74402 — H. F. Hoffman.
- Lady Moville III 71424 — J. H. Bevington.
  - Calyposo 13907 — H. F. Hoffman.
  - Lady Moville II 51788 — James Frakjar.

119532 Rose May Same. Sold to A. C. Julch, James, Ia.

119534

American Rose

Farrowed Mar. 31 1905
Litter, 11; 2 boars and 6 sows raised.
Bred by Norrish & Bevington, Kingsley, Ia.
Sold to A. C. Julch, James, Ia

- Defiance 30015 — C. W. & Wm. Reed.
  - Reed's Model 23889. — S. E. Morton.
  - Big Nellie 26352. — M. J. Palmer.
- Annie Laurie 74402 — H. F. Hoffman.
  - Tolstoi 12533 — H. F. Hoffman.
  - Anada II 36090. — H. F. Hoffman.

119536

Moville Girl

Farrowed Feb 16 1905
Litter, 12; 2 boars and 5 sows raised.
Bred by A. B Wingerd, Kingsley, Ia.
Sold to Norrish & Bevington Kingsley, Ia.
Resold to A. C. Julch, James, Ia.

- Red Ricks 32647 — J. B. Bevington.
  - Chief Luther 25155. — O. S. West.
  - Nora T II 71422. — J. H. Bevington.
- Merrill Gold 80492 — A. B. Wingerd
  - Albinus 10059. — N. P. Clark.
  - Select 15388. — A. B. Wingerd.

119538

Happy Ruby

Farrowed Mar 30 1904.
Litter, 10; 4 boars and 5 sows raised.
Bred by E. E. Applegate, Corwith, Ia.
Sold to A. J. Bosworth Corwith, Ia.
Resold to Chas. Stouter, Britt, Ia.

- America III 31601 — O. N. Woody.
  - America II 12333. — N. P. Clark.
  - Wild Rose 34942. — O. N. Woody.
- Red Ruby 78352 — L. L. DeYoung.
  - Duroc Model 11227. — A. J. DeYoung.
  - Red Lass 44376 — L. L. DeYoung.

119540 Red Clifton Same.

119542 Yellow Ruby Same.

119544
Edith I

Farrowed Feb. 27 1905.
Litter, 8; 2 boars and 5 sows raised.
Bred by W. A. Gaskill & Son, Corwith, Ia.
Sold to J. B. Robinson, Corwith, Ia.

Simpson 31639 ..... E. M. Kuhns.
- Uncle Billy 16471. C. A. Jones.
- Roycroftie VII 33988. E. M. Kuhns.

Edith 39186 ..... W. A. Gaskill & Son.
- Duke F. 12479. Wm Fontaine & Son.
- Bess 28662. S. M. DeYoe & Son.

119546
Nelly Top Notcher

Farrowed Dec. 8 1905.
Litter, 8; 4 boars and 4 sows raised.
Bred by H. H. Whitworth, Ocala, Fla.
Sold to C. C. Woodridge, Gleason, Tenn

Tip Top Notcher Jr. 35969 ..... Geo. W. Seckman.
- Tip Top Notcher 20729. R. C. Watt.
- Perfect Gold Dust VII 70592. Geo. Seckman.

Nelly Wonder IV 71954 ..... McFarland Bros.
- Oom Paul II 17679. McFarland Bros.
- Nelly Wonder 30040. O. Walter & Co

119548 Pauline Same. Sold to same.

119550 Belle of Gleason Same. Sold to same.

119552
Red Bess II

Farrowed Apr. 30 1904.
Litter, 10; 5 boars and 3 sows raised.
Bred by Lauretta Acker, Highland, Kan.

Gay Boy 31725 ..... Peter Blonher.
- Big Joe 7363. J. C. Leach.
- Miss Killam 22938 J. W. Killam.

Red Bess 78752 ..... Neil Duncan.
- Red Elm 15581. T. L. Livingston.
- Red Bird C. 50588. T. L. Livingston.

119554
Zenith

Farrowed Nov. 16 1904.
Litter, 10; 3 boars and 7 sows raised.
Bred by McFarland Bros., Sedalia Mo.
Sold to Michael Bros., Houstonia, Mo.
Resold to T. O. Wade, Houstonia, Mo.

Oom Paul II 17679.. McFarland Bros.
- Oom Paul 7545 F. F. Failor.
- Hallena II 25078 G. W. Trone.

May Girl 71976 ..... McFarland Bros.
- Brilliant 9265. H. B. Louden & Son.
- Ruby Wonder 30044. O. Walter & Co.

119556
Alpha

Farrowed Oct. 4 1904.
Litter, 14; 2 boars and 3 sows raised.
Bred by Michael Bros., Houstonia, Mo.
Sold to T. O. Wade, Houstonia, Mo.

Climax III 23363 .... McFarland Bros.
- Climax D. 14431. C. R. Doty.
- Windsor 22120a Thos Bennett.

Rose Wonder 54882 .. McFarland Bros.
- Mo Wonder 12945. O. Walter & Co.
- Collins 19824. S. Y. Thornton.

119558
Alice

Farrowed Mar. 18 1905
Litter, 9; 2 boars and 7 sows raised
Bred by T. O. Wade, Houstonia, Mo.

Red Cloud 36651 ..... (Oom Paul II 17679. McFarland Bros. / Rose Wonder 54882. McFarland Bros.)
MnFarland Bros.

Rosalin 91632 ..... (C limax III 23363 McFarland Bros. / Aurora 73008. Harry Sneed.)
Michael Bros.

119560
Red Beauty

Farrowed Apr. 16 1905.
Litter, 11; 6 boars and 5 sows ra sed.
Bred by T. O. Wade, Houstonia, Mo.

Red Cloud 36651 .... (See above.)

Aurora 91634 ..... (Climax II 23363. McFarland Bros. / Lady Bri liant 73010. Harry Sneed.)
Michael Bros

119562
Vinla

Farrowed Apr. 9 1905
Litter, 12; 6 boars and 3 sows raised.
Bred by T. O Wade. Houstonia, Mo

Red Cloud 36651 .... (See above.)

Theresa 91636 ..... (Climax III 23363. McFarland Bros. / Lady Brilliant 73010. Harry Sneed.)
Michael Bros.

119564
Daisy

Farrowed Mar. 21 1905
Litter, 9; 3 boars and 4 sows raised.
Bred by T O. Wade, Houstonia, Mo

Red Cloud 36651 .... (See above.)

Esther 91630 ..... (Climax III 23363. McFarland Bros. / Surprise Lady II 73248 Harry Sneed.)
Michael Bros.

119566
Orange Blossom

Farrowed Mar. 22 1905
Litter, 9; 2 boars and 4 sows raised.
Bred by T. O. Wade, Houstonia, Mo.

Red Cloud 36651 ..... (See above.)

Ruth 91626 ..... (Climax III 23363. McFarland Bros. / Lady Brilliant II 73250 Harry Sneed.)
Michael Bros

119568
Sallie Lee

Farrowed Mar. 11 1905
Litter. 11; 4 boars and 4 sows raised.
Bred by T. O. Wade, Houstonia, Mo.

Red Cloud 36651 .... (See above.)

Naomi 91628 ..... (Climax III 23363 McFarland Bros. / Lady Brilliant II 73250 Harry Sneed.)
Michael Bros

119570
Lady Gold

Farrowed May 20 1904
Litter, 9; 3 boars and 6 sows raised.
Bred by Wm. Melton, Donavan, Ia.
Sold to J. C. Jay, Mt. Pleasant, Ia.
Resold to Victor Lugn Mediapolis, Ia.
Resold to E. B. Conkling, Mediapolis, Ia.

- Grover C. 24473 ..... J. W. Greenfield
  - Teddy B. 17257. H. S. Allen
  - Beauty 28089 J. W. Greenfield.
- Mystic Spray 79920 . Wm. Melton.
  - Beauty 28098. W. O. Coleman.
  - Melton's Maid 54148. E. A. Said.

119572 Mystic Grover Same. Sold and resold to same.

119574
Sisco Quake

Farrowed Aug. 28 1905
Litter, 12; 7 boars and 5 sows raised.
Bred by E. B. Conkling, Mediapolis, Ia.
Sold to C. W. Cochran Sperry, Ia.

- Iowa Boy X 26715 .. L. E. Bishop.
  - Dr. Beardshear 14421. H. S. Allen
  - Ida Alice 26584. J. W. Greenfield
- Hannah H. 97858 .. L. C. Coleman.
  - Gold Bend 11819 Welch Bros
  - Maggie 4476 Jos. Vogel.

119576
Lady Alice

Farrowed Mar. 4 1905
Litter, 12; 6 boars and 4 sows raised.
Bred by E. B. Conkling Mediapolis, Ia
Sold to C. L. Johnson, Mediapolis, Ia.

- Iowa Boy X 26715.... (See above.)
- Lady Mart 97852 .... L. C. Coleman.
  - Marts Best 14253 B. C. Marts.
  - Lottie K 29110. L. C. Coleman.

119578
Iowa Sunshine

Farrowed Mar. 3 1905
Litter, 12; 7 boars and 5 sows raised
Bred by E. B. Conkling Mediapolis Ia
Sold to C. L. Johnson, Mediapolis, Ia.

- Iowa Boy X 26715 ... (See above.)
- Bright Sunshine 9785 . E. A. Said.
  - Beaulah 2nd 18475 W. C. Coleman
  - Helen C. 51870. E. A. Said.

119580
Nellie Gold

Farrowed Oct. 2 1903
Litter, 7; 1 boar and 6 sows raised.
Bred by E. A. Said, Mt. Pleasant, Ia.

- Beaulah 2nd 18475.... W. C. Coleman.
  - Gold Bend 11819. Welch Bros.
  - Iowa Famous 33706 W. C. Coleman
- Helen C 51870 ..... E. A. Said.
  - Big John 20651. E. Whaley.
  - May S. 48666. Wm. Nicholson

119582
Light Foot

Farrowed Apr. 13 1905
Litter, 6; 1 boar and 5 sows raised.
Bred by J. J. McLain, Anna, Tex.

Texas Tip Top Notcher 32845
G. W. Seckman.

Tip Top Notcher 20729.
R. C. Watt

Mortgage Lifter 78006
G. W. Seckman.

Olive Surprise 91190.
J. J. McLain.

Ross 11699a.
Thos. Bennett.

Alice A 42774.
J. J. McLain.

119584 Queen of Willbarger

Farrowed Nov 1 1904.
Litter, 5; 2 boars and 3 sows raised.
Bred by J. D. Jackson, Richardson, Tex
Sold to W. L. Lain, Vernon, Tex.

Red Lad III 21505
C. R Doty.

C. R. 9563a.
C. R Doty.

Daisy Doty 22300a
C. R. Doty.

Red Pearl 95146
C. R. Doty.

Solow II 21511.
C. R. Doty

Ola 53252
C. R Doty.

119586
Ola III

Farrowed Mar. 1 1906
Litter, 17; 6 boars and 7 sows raised.
Bred by J. D. Jackson, Richardson, Tex.
Sold to W. L Lain, Vernon, Tex.

Red Lad III 21505
(See above.)

Ola 53252
C. R. Doty.

Werth's Prince 8629a.
G. W. Stoner

First Reader 53230.
C. R. Doty.

119588
Getey's Best

Farrowed Aug. 15 1904.
Litter, 6; 4 boars and 2 sows raised
Bred by Jacob Kline Stroud, Okla.
Sold to James Getmen, Stroud, Okla.

Banner Boy 24967
Bowman & Fitch.

Advance 10697.
D W. Brown.

Victor Banner 15790.
Ed Clifford.

Nelley B. 80744
T. L. Trowbridge.

Improver II 20781.
Bowman & Fitch.

Minerva J. 51338.
Bowman & Fitch.

119590
Queen B

Farrowed June 29 1905.
Litter, 10; 5 boars and 5 sows raised
Bred by J. H. Banghart Lansing, Mich.
Sold to W. F Cowham Jackson, Mich.

Capital Rex No. 1 23933
J. H. Banghart.

College Rex 11025a.
Mich. Agri. College.

Box Girl 55230
A. A. Williams.

Kline's Queen 53884
J. H. Banghart.

Camden Rex 13499.
W. E. Brown.

Mary Gibson 31312.
J H. Banghart.

119592
Newark's Queen

Farrowed Dec. 27 1905
Litter, 5; 3 boars and 2 sows raised.
Bred by Ed Edmonson, Newark, Texas.
Sold to J. B Cox, Rush Springs, Md.

Duroc Wodner 32801
O. S West.

Crimson Wonder 26355.
H. L Cantine.
Crimson Dot 6th 77776
O. S West.

Beautiful Belle 95882.
Ed Edmonson.

J. C. 26617.
J. C. Hestand
Belle of the Show 49838
Nat Edmonson.

119594

Dakota Belle

Farrowed Mar 29 1905
Litter, 7.
Bred by W. H. Taylor, Lincoln, Neb.
Sold to J. M. Morrison, College View, Neb.
Resold to R. G. Crannell, Longford, S D.

Combination 32035 ...
W. B. Bishop.

Bell's Chief 22757.
Smith Brown.

Bishop's Choice 32029.
O. S. West

Fashion 94874. .....
T. L Livingston.

Monitor 20581.
A. F. Russell.

Roycroft Maid 50598.
Z. T. Chandler.

119596

Kentucky Belle

FarrowedJune 8 1905.
Litter, 13; 4 boars and 6 sows raised.
Bred by J. D Nidlinger Decatur, Ind
Sold to M. J. Browder, Fulton, Ky.

J. B. J. 11121a.....
J. B. Jones.

Baker's Bred Right 10463a.
Baker & Son

Ollie C 19912a.
Cheesman.

Bright Star 27014a...
J. D. Nidlinger

Corrector 9739a.
J. D. Nidlinger.

Margaret N. 20642a.
J. D. Nidlinger.

119598

Cobden Queen

Farrowed Mar. 9 1905.
Litter, 10; 2 boars and 5 sows raised.
Bred by A. E. Martz Liberty, Neb.
Sold to T. B. Waddell, Odell, Neb.

Junior Jim 30437 ....
Jacob Wernsman.

Chit Wood 21259
W. E. Irvin.

Gold Dust Queen 73830
J. Wernsman.

Gold Queen 65806 ....
T. L. Livingston.

Red Chief I See 14729
Geo. Briggs & Son.

Belle of the Herd 41954
T. L. Livingston.

119600

Nancy P

Farrowed Aug. 29 1904
Litter, 11; 4 boars and 5 sows raised
Bred by Michael Bros., Houstonia, Mo.
Sold to F H. Bock Waverly, Mo
Resold to J. W. Mott, Waverly, Mo.

Climax III 23363 ....
McFarland Bros.

Climax D. 14431.
C R Doty.

Windsor 22120a.
Thos. Bennett

Lady Brilliant 73010 ..
Harry Sneed.

Brilliant 9265.
H. B. Louden & Son.

My Duroc Queen 33102
S Y. Thornton

119602

Alven's Jersey

Farrowed May 10 1903.
Litter, 10; 5 boars and 4 sows raised.
Bred by P. Kutscher, West Point, Mo.
Sold to J. C Jay, Mt Pleasant, Ia.
Resold to S P. DeWitt, Milan, Mo.

Jerry 38225 .....
T. P. Box

G. O. P 12651.
W. L. Addy

Pride of Eldon 74712..
T. P. Box

Mary J. 53056 .....
P. P. Kutscher.

Red King 9117.
John Waters

Miss Smith 22800.
Peter Kutscher.

119604 Prim Rose

Farrowed Apr. 12 1905.
Litter, 6; 2 boars and 4 sows raised.
Bred by W. H. Steinmeyer, Welland, Kan.
So'd to L. L. Vrooman Hope, Kan.
Resold to W. I. Terrell, Valley Falls, Kan.

Sir Bunceton 22311... S. Y. Thornton.
- Ohio King 12179. Samuel Young.
- Sallie Brass 41568. S. Y. Thornton.

Pride of Hope 104676.. H. W. Steinmeyer.
- Royal Lad 21671. G. W. Seckman.
- Val'ey Queen's Best 45306. W. H. Steinmeyer.

119606 Sunrise Wonder

Farrowed Apr. 30 1905.
Litter, 11; 4 boars and 7 sows raised.
Bred by McFarland Bros., Sedalia, Mo.
Sold to Ben T. Hardin, Kansas City, Mo.

Joe 29271 ..... McFarland Bros.
- Oom Paul II 17679. McFarland Bros.
- Grace McFarland 48442 McFarland Bros.

Emma Wonder 48278.. McFarland Bros.
- Ingomar 7897a D. A. Shafer.
- Bessie Wonder VI 21956a. O. Walter & Co.

119608 Emma Watson Same. Sold to same.

119610 Model Sunrise

Farrowed Apr. 12 1905
Litter, 10; 4 boars and 4 sows ra'sed.
Bred by McFarland Bros., Sedalia, Mo
Sold to Ben T. Hardin, Kansas City, Mo.

II Climax 23361 ..... McFarland Bros.
- Climax D. 14431. C. R. Doty.
- Windsor 53718. Thos. Bennett

Sister 30048 ..... S. Y. Thornton
- Mo. Prince 8477. D. W. Brown.
- Miss Model 21198. S. Y. Thornton

119612 Miss Josie

Farrowed Apr 30 1905.
Litter, 11; 4 boars and 7 sows raised.
Bred by McFarland Bros. Sedalia, Mo.
Sold to Richard Johnson, Thompsonville, Ill.

Joe 29271 ..... McFarland Bros.
- Oom Paul II 17679. McFarland Bros.
- Grace McF 48442. McFarland Bros.

Emma Wonder 48278 . MnFarland Bros
- Ingomar 7897a. D. A. Shafer.
- Bessie Wonder VI 21956a. O Walter & Co.

119614 Bess

Farrowed June 8 1904
Litter, 12; 2 boars and 7 sows raised.
Bred by W. C. Dye, Woodruff, Kan.
Sold to H. S. Morris, Long Island, Kan.

Banker 29745 ..... M. A. Sellers & Son.
- Uncle Paul 14133. Frank Yetter.
- Red Sally 40788. M. A. Sellers & Son.

Favorite 73432 ..... H. B. Louden & Son.
- Prince Marti 7093. R. G. Haskins.
- Nellie Bly 14454. H. B. Louden & Son.

119616

Cherry Pride

Farrowed Mar 11, 1905
Litter, 8; 3 boars and 1 sow raised.
Bred by C W. Malone, Beaver City, Neb.
Sold to J. C. Bentz, Beaver City, Neb.

Liberty Challenger 31519 .....
Geo. Horning.

Tom Thickset 16589
T. L. Livingston.

Lady West 48340
O. S. West.

Day's Choice 86286....
C. W. Malone.

Sir Mark 11732
A. L. Peaugh.

Lottie T 56370
D. Trott.

119618

. Light Cherry .

Farrowed Mar 15, 1905
Litter 8; 5 boars and 1 sow sarised.
Bred by C. W. Malone, Beaver City, Neb
Sold to J. C. Bentz, Beaver City, Neb.

Liberty Challenger 31519 .....
(See above.)

Lady Queen 86300....
J. C. Day & Son

Prince II 24837
J. C. Day & Son.

Day's Choice 86286
D. Trott.

119620

Dark Cherry

Farrowed Apr 8, 1905
Litter 8; 3 boars and 3 sows raised.
Bred by C W Malone Beaver City, Neb.
Sold to J. C. Bentz Beaver City, Neb.

Liberty Challenger 31519 .....
(See above.)

Glenwood Beauty 86288
B. F. Roberts.

Competition 24815
H. B. Louden & Son.

Glenwood Pride 78190
B F. Roberts.

119622

Bentz's Pride

Farrowed Mar 22, 1905
Litter, 8; 2 boars and 6 sows raised.
Bred by C W Malone Beaver City, Neb.
Sold to J. C. Bentz Beaver City, Neb.

Liberty Challenger 31519 .....
(See above.)

Genwood Cherry 86290
B. F. Roberts.

Competition 24815.
H. B. Louden & Son.

Glenwood Pride 78190
B. F. Roberts.

119624

Cherry Beauty

Farrowed Mar 7, 1905
Litter, 8; 1 boar and 1 sow raised.
Bred by C W. Malone Beaver City, Neb.
Sold to J. C. Martz, Beaver City, Neb.

Liberty Challenger 31519 .....
(See above.)

Superior Pride 78188..
J. C. Day & Son.

Cadam's Watch 12359
O. S. West.

Pride III 25882
J. C. Day & Son.

119626

Choice Goods 2nd

Farrowed Apr 11, 1904
Litter, 11; 5 boars and 5 sows raised
Bred by Geo A. Richards, Kearney, Neb.
Sold to Joe Duncan, Kearney, Neb.

Kearney Boy 24203....
Alex. F. Johnson.

I. X. L. Marti 20901
H. B. Louden & Son.

Middle Rose II 31310
Geo. Briggs & Son.

Red Perfection 80898..
G. A. Richards.

Lightning Manger 16109
W. H Roush.

1st Choice 58738
W. H. Roush.

119628

Choice Goods 3rd

Farrowed Sept 23 1904
Litter, 11; 4 boars and 5 sows raised.
Bred by Geo. A. Richards, Kearney, Neb.
Sold to R H. Morris, Kearney, Neb.

Kearney Boy 24203 ...
(See above.)

Red Perfection 80898.
G. A. Richards.

Lightning Ranger 16169
W. H. Roush.
1st Choice 58738.
W. H Roush.

119630

Belle Rose

Farrowed Sep 21, 1904
Litter, 9; 4 sows raised.
Bred by Geo. A. Richards, Neb.

Kearney Boy 24203....
Beaver City, Neb.
(See above.)

Kearney Bell 58736...
W. H. Roush.

Roush' Choice 5439
D. S. Roush.

Stella S 13784
H. B. Louden & Son.

Same Sold to D. Henderson, Kearney, Neb.

119632

Honolulu Babe

Farrowed Apr 8 1904.
Litter, 11; 5 boars and 5 sows raised.
Bred by Geo. A. R'chards. Kearney. Neb.
Sold to D Henderson, Kearney, Neb.

Kearney Boy 24203 ...
(See above.)

Kearney Bell 58736 ..
W. H. Roush.

Roush's Choice 5439.
D. S. Roush.

Stella S. 13784.
H B. Louden & Son.

119634

Perfection Lady

Litter, 10; 5 boars and 3 sows raised.
Bred by Geo. Richards, Kearney, Neb

Kearney Boy 24203....
(See above.)

Miss Perfention 80902
G. Van Patten.

Paul F 16403
F. F. Failor.

Excelsior 45940
G. Van Patten

119636 Princess Same. Sold to Wm. D. Thornton, Kearney, Neb.

119638

Creole Belle

Farrowed Apr 2, 1905
Litter, 12; 5 boars and 4 sows raised.
Bred by E. J. Brown. Osceola, Neb
Sold to Geo. Richards, Kearney, Neb.

Red Knight 25199 ....
Frank Fentress.

Red Wing 84502.....
E. J. Brownn.

B. Maubikeck 16661
O. S West.

Ceres 4th 51906
E. W. Smith.

Western Breeder 19523
Dice & Garber.

Red Center 34228
Geo. Briggs & Son.

119640

Mamie 2nd

Farrowed Sep 25, 1904
Litter, 10; 3 boars and 3 sows raised.
Bred by Geo. Richards, Kearney, Neb
Sold to R H. Morris, Kearney, Neb.

Kearney Boy 24203....
Alex. F. Johnson.

I. X .L Marti 20901
H. B. Louden & Son.

Middle Rose II 31310
Geo. Briggs & Son.

Mamie 80896.....
Geo. A. Richards.

Lightning Hanger 16109
W. H Roush.

Kearney Belle 58736
W. H. Roush.

119642

Rilby 3rd

Farrowed Apr 14, 1904
Litter, 7; 2 boars and 4 sows raised
Bred by W. T. Judy. Kearney, Neb.
Sold to R H. Morris, Kearney, Neb.

Judy's Red Chief 25327
Thos. Nelson

Red Ch'ef I Be 15981
Geo. Briggs & Son.

Rliby B 54616
Wm. Branndow.

Lady B 80904.....
Wm. Brandow.

Van's Hero 7487
G. Van Patten

Lady Brandow 57808
Wm. Branndow.

119644

Lillian Bell

Farrowed Mar 30, 1904
Litter, 6; 2 boars and 4 sows raised.
Bred by Geo. Richards, Kearney, Neb
Sold to D. Henderson, Kearney, Neb.

Kearney Boy 24203....
Alex. F. Johnson.

I. X. L. Marti 20901
H. B. Louden & Son.

Middle Rose II 31310
Geo. Briggs & Son.

Stella W. 80894 .....
Geo A. Richards.

Lightning Hanger 16109
W. H. Roush.

Kearney Belle 58736
W. H. Roush.

119646

Miss Julia

Farrowed Mar 15, 1905
Litter 8; 5 boars and 3 sows raised.
Bred by J. B Vifpuain, Bennett, Neb.
Sold to Ezra Martin, Northville, S. D.

Tip Top 33533.....
Welch Bros.

Kean's Hero 17373
Chas. Stevenns.

Queen of Reds 24218
Welch Bros.

Miss Eva 82322.....
I. C. We'ch

Mogul 14025
S. E. Morton & Co.

Eva Hur II 27820
I. C. Welch.

119648

Red Beauty

Farrowed Mar 10, 1905
Litter, 7; 4 boars and 3 sows raised.
Bred by J. B Vifpuain, Bennett, Neb.
Sold to Ezra Martin, Northville, S. D.

Tip Top 33533.....
(See above.)

Rival Queen 45290 ....
I. C. Welch.

Splendor 10191
I. C. Welnh.

Rival Belle 23466
Welch Bros.

119650

Laura Lyons

Farrowed Mar 13, 1905
Litter, 14; 3 boars and 6 sows raised.
Bred by J H. Lansing, Lyons, Kan.

Rice Lad 19711.....
E. S. Cowee.

Red Haven 9975
Newton Bros

Madam C 22554
Newton Bros.

Lady LaHarpe 28120..
M. H. Alberty.

Dago 8267
J. C. Leach.

Lady Joe 21666
M. H. Alberty.

119652

June Pride

Farrowed Mar 3, 1905
Litter, 15; 4 boars and 5 sows raised.
Bred by Edmonds, Shade & Co., Kingsley, Ia.
Sold to Ju ch Bros, James, Ia.

American Royal 15453.. — Mo. Wonder 12945, O. Walter & Co. / Rose Bud II 27502, Green McFarland.
McFarland Bros.

Queen H. C. 50302.... — Luther Chief Jr 14183, Wm. Fraker. / Queen M 48106, G. A. Munson.
G. A. Munson.

119654

Miss Lena

Farrowed Apr 17, 1905
Litter, 7; 2 boars and 3 sows raised.
Bred by Edmonds, Shade & Co., Kingsley, Ia.
Sold to Ju ch Bros, James, Ia.

John Or'on 33889.... — Orion 5293, N. P. Clark. / Fancy Zoo 50562, Manley & Co.
Manley & Co.

Royal Maid III 83252.. — Royal Plummer 21015, C. Folgate / Grove Bel' 51252, D. P. Koch.
Edmonds, Shade & Co.

119656

Lucy Princess

Farrowed Apr., 1898.
Bred by S. Y. Thornton, Blackwater, Mo.
Sold to T E. Huston Blackwater, Mo.

Prince Rolle 2079..... — Hero 1567, O. Walter & Bro / Fannie Fern 3196, S. G. Richards.
S. G. Richards.

Lucy 6418..... — King John 1489, John A. Hubbard. / Crockett 4766, S. Y. Thornton
S. Y. Thornton.

119658

Leona

Farrowed Nov 26, 1890
Bred by T. E. Huston, Blackwater, Mo.

Unity 5131..... — Morton Choice 4309a, S. E. Morton & Co. / Unity 9356a, S. M. Young.
S. Y. Thornton.

Lucy Prinness 119656 . — Prince Rolla 2079, S. G. R chards. / Lucy 6418, S. Y. Thornton.
S. Y. Thornton.

119660

Box Ann

Farrowed Aug 1, 1901
Litter, 14; 9 boars and 4 sows raised.
Bred by T. E. Hustonn, Blackwater Mo.
Sold to J. G Powers, Blackwater, Mo.

LaMine Lad 8485..... — Orion of Mo 6127, S. Y. Thornton. / Gold Drop II 7856, S. Y. Thornton.
S. Y. Thornton.

Leona 119658..... — Unity 5131, S. Y. Thornton. / Lucy Princess 119656, S. Y. Thornton.
T. E. Huston.

119662

Red Beauty

Farrowed May 18, 1905
Litter, 12; 5 boars and 3 sows raised.
Bred by Chas Cowles, Rockwe'l City, Ia.
Sold to D S. Otto, Rockwell City, Ia.

Perfect Perfection 33379 ..... — Perfection B 24799, D. E. Garrett. / Lake S'de Dazy 16505, G. Behrends
H. Lohr.

Bell of Carlock II 43618 ..... — Joe Wheeler 16505, E. E. Habecker. / Beauty 43600, Cary Stephens
Cary Stephens

119664
Pet

Farrowed May 26, 1904
Litter, 10; 7 boars and 2 sows raised.
Bred by John F. Kelly, Goodland, Ind.

- Leo 31689 ..... (Sylvester Gray.)
  - Major 13849 (T. E. Stoner & Son)
  - Nellie IV 36210 (Ellis Jones.)
- Wilhelmina 78692..... (John Y. May.)
  - Goodland Chief 10509 (W. K. Baker & Son.)
  - Yoretta 22529a (C. P. Vann Doren)

119666 Wilhelmina II Same.

119668
Geraldine

Farrowed May 16, 1904
Litter, 16; 5 boars and 3 sows raised.

- Leo 31689 ..... (See above.)
- May's Choice 78690... (John Y. May.)
  - Goodland Chief 10509 (W. K. Baker & Son.)
  - Yoretta 22528a. (C. P. Van Doren.)

119670 Gladys Same.

119672
Nellie Billings

Farrowed May 14, 1905
Litter, 13; 3 boars and 4 sows raised.
Bred by Minor York, Billings, Mont.

- Luther Chief 20503.... (G. A. Munson.)
  - Luther Chief Jr. 14183 (Wm Fraker.)
  - Queen K 48106 (G. A. Munson.)
- Duchess of Dallas 37770 ..... (G. W. Hockett.)
  - Gold Chief 5737 (Wm. Roberts & Son)
  - Ella Honkett 17200 (M. E. Edwards.)

119674
Ruth

Farrowed Aug 29, 1904
Litter, 8; 4 boars and 4 sows raised.
Bred by J. E. Wehr, Portsmouth, Ia.

- Bryan M 22131..... (W. B. Bishop.)
  - Challenger Jack 15455 (O. S. West.)
  - Bishop Bess 33882 (J. C. Day & Son.)
- Laura 87518..... (J. E Wehr.)
  - Roosevelt 19489 (W. A McLeann.)
  - Bridget 54742 (J. E Wehr.)

119676 Rachel Same.

119678
Queen's Pet

Farrowed Apr 6, 1905
Litter, 10; 6 boars and 2 sows raised.
Bred by J. E. Wehr, Portsmouth, Ia.

- Bryan M 22131..... (See above.)
- Queen of Portsmouth 32414 ..... (N. P. Clark.)
  - Keil's I. X. L. 4985. (J. A. Baugham.)
  - Viola III 26424 (W. S. Penn.)

119680 Queen's Beauty Same.

119682
Defiance Belle II

Farrowed Mar 23, 1903
Litter 10; 5 boars and 4 sows raised.
Bred by J. W. Reynolds & Son, Defiance, Ia.
Sold to J. E. Wehr, Portsmouth, Ia.

Dandy R 32429.....
W. M. Sells.
- McKinley 11845.
  Wm. Plout.
- Belle of London 15574
  J. W. McConeghy.

Defiance Belle 83472...
J. W. Reynolds.
- Victor 29435
  Bowman & Fitch.
- Belle Orion J 51952
  M. E. Edwards.

119684
Flossy

Farrowed Mar 21, 1905
Litter, 9; 6 boars and 2 sows raised
Bred by J. E. Wehr, Portsmouth, Ia.

Orion's Model 33253...
W. W. Wheeler
- Teddy Orion 21713
  A. F. Russell.
- Lady Wheeler 73276
  W. W. Wheeler.

Irean M 91324.....
J. E. Wehr.
- Roosevelt 19489
  W. A. McLean.
- Victory 50250
  J. E. Wehr.

119686
Halladean II

Farrowed Mar 6, 1905
Litter, 8; 3 boars and 4 sows raised.
Bred by J. E. Wehr, Portsmouth, Ia.

Munson's Perfection 33251 .....
G. A. Munson.
- King Perfectionn 16235
  O. S. West.
- Maxwell Belle 33480
  C. W. & Wm Reed.

Halladean 91320 .....
J. E. Wehr.
- Roosevelt 19489
  W. A McLean.
- Queen of Portsmouth 32414
  N. P. Clark.

119688
Mazel

Farrowed Sep 10, 1904
Litter, 11; 6 boars and 4 sows raised.
Bred by J. E. Wehr, Portsmouth, Ia.

Bryan M 22131.....
W. B. Bishop.
- Challenger Jack 15455
  O. S. West.
- Bishop Bess 33882
  J. C. Jay & Son.

Tessa II 47298 .....
J. E. Wehr.
- King of Portsmouth 13793
  N. P. Clark.
- Belle of Portsmouth 25968
  J. M. Nash.

119690
Hazel

Farrowed Sept 1, 1904
Litter 6; 3 boars and 3 sows raised.
Bred by J. E. Wehr, Portsmouth, Ia.

Bryan M 22131.....
(See above.)

Prison Queen 87510...
J. E. Wehr.
- Sullino 19493
  N. P. Clark
- May VI 47296
  J. E. Wehr.

119692
Emma B

Farrowed Mar 17, 1905
Litter, 7; 5 boars and 2 sows raised.
Bred by J. E. Wehr, Portsmouth, Ia.

Bryan M 22131.....
(See above.)

Nora B 73286.....
J. E. Wehr.
- Roosevelt 19489
  W. A. McLean.
- Beauty 34770
  J. E. Wehr.

119694

Perfection Girl

Farrowed Mar 10, 1905
Litter, 10; 5 boars and 2 sows raised.
Bred by J. E. Wehr Portsmouth, Ia.

Munson's Perfection 33251 ..... G. A. Munnson.

King Perfection 16235 O. S. West.

Maxwell Belle 33480 C. W. & Wm. Reed.

Lady Wheeler 73276... W. W. Wheeler

Onward 17047 I. C. Welch.

Rowena 34080 W. W. Wheeler.

119696

Miss Hackett

Farrowed Apr 12, 1905
Litter, 13; 4 boars and 6 sows raised.
Bred by G. W. Honkett Manning, Ia.
Sold to J E. Wehr. Portsmouth, Ia.

Rural 6971a ..... G. W. Stoner.

Rossville Prince 5481a Thos. Bennett.

Flora McGregor 14656a G W Stoner.

McWilliam's Choice II 43152 ..... F. R. McWilliams.

Red light II 12915 C. A Boyd.

McWilliams' Choice 37782 M. E. Edwards.

119698

Miss Ryan

Farrowed Mar 27, 1904
Litter, 14; 2 boars and 5 sows raised.
Bred by Jas. Felton, Neola, Ia
Sold to E B. Ryan Neola, Ia.
Resold to J. E. Wehr, Portsmouth, Ia.

Long John 26187.. ... Geo. Armstrong.

Improver 13189 O. S West.

Daisy 30260 Geo. Armstrong.

Pride II 58582..... Jas. Felton

Josiah Allen 14547 A. A. Galt.

Pride F 58578 Wm Felton.

119700

Beatrice Princess

Farrowed Mar 7, 1905
Litter, 8; 4 boars and 4 sows raised.
Bred by Arch Brown & Sons, Waterloo Neb
Sold to D. H. Smith, Belgrade, Neb.

Echo King 18415..... E. M. Clark.

Sennsation 7393a L. L. Mooreman & Co.

Daisy Belle 20466a D. W. Brown

Beatrice Queen 71346.. O. S West.

Duroc Challenger 11163 C. W. & Wm. Reed

Paullina Queen 44606 O. S. West.

119702

Ada Advance

Farrowed Mar 10 1904
Litter, 9; 4 boars and 5 sowsr aised.
Bred by G. VanPatten, Sutton, Neb
Sold to Arch Brown & Son, Waterloo Neb.
Resold to J. Collen, Creighton, Neb.

Reed's Banker 17565.. Johnston Bros.

Advance 11309 Jas. M. Morrison

Lucy D. II 18106. Geo. Duffus.

Miss Sue 61340 ..... G. VanPatten.

Surprise 11879. Ira VanAusdal.

No 28 25528 Geo. Briggs & Son.

119704

Hellen Blazes IX

Farrowed Mar. 1 1905
Litter, 10; 5 boars and 5 sows raised.
Bred by Fagan, Browning & Hess, Ripley, Ill.

Best of Top Notcher 20727 ..... R. C. Watt.
- Proprietor F. 9589a. D. W. Brown
- Our Fancy VIII 24742a R. C. Watt.

Helen Blazes 64502 .. G. W. Seckman.
- The Lad for Me 10733a. G. W. Senkman.
- Gold Dust Rose 27354. G. W. Seckman.

119706 Helen Blazes VIII Same. Sold to Fagin, Browning, Hess & Mc-Cabe. Hersman, Ill.

119708 Perfect Gold Dust 37

Farrowed Mar. 1 1905.
Litter, 9; 4 boars and 5 sows raised.
Bred by Fagan, Browning & Hess, Ripley, Ill.

Sec's Kant Be Beat 29913 ..... Watt & Foust.
- Kant Be Beat 28067. Ira Jackson
- Cedarville Queen VI 28846. R. C. Watt.

Perrect Gold Dust XXX 70590 ..... G. W. Seckman.
- Tip Top Notcher 20729 R. C. Watt.
- Perfect Gold Dust 22996. G. W Seckman.

119710 Perfect Gold Dust 36 Same Sold to Fagan, Browning, Hess & McCabe, Hersman, Ill.

119712

Helen Blazes VI

Farrowed Sept. 2 1904.
Litter, 15; 3 goars and 7 sows raised.
Bred by H. E. Browning Ripley, Ill.
Sold to Fagan, Browning & Hess, Ripley, Ill

Tip Top Notcher 20729. G. W. Seckman.
- Top Notcher 8803a. S. E. Morton & Co.
- Variety Wonder 22604a S. E. Morton & Co

Helen Blazes 64502... G. W. Seckman.
- The Lad for Me 10733a. G W. Seckman.
- Gold Dust Rose 27354. Geo. W. Seckman

119714

Helen Blazes X

Farrowed Sept. 20 1905.
Litter, 8; 4 boars and 1 sow raised.
Bred by Fagan, Browning & Hess, Ripley, Ill.
Sold to Fagan, Browning, Hess & McCabe

Tip Top Notcher 20729 (See above.)

Helen Blazes 64502.... G. W. Seckman.
- Gold Dust Rose 27354. Geo. W. Seckman
- The Lad for Me 10733a. G. W. Seckman.

Hersman, Ill.

119716

I Am Better Yet

Farrowed Sept. 3 1904
Litter, 12; 3 boars and 5 sows raised.
Bred by T. W. Stoner, & Son, Henry, Ill.
Sold to Browning, Fagan & Hess, Ripley, Ill.

Stoner's Improver 22641 ..... J. D. Nidlinger.
- Echo King 18415. J. D. Nidlinger.
- Ohio Miller 10975a E. E Miller.

I Am Best 29842a.... J. D. Nidlinger.
- Ohio Miller 10975a E. E. Miller.
- Sunshine 22688a. O Water & Co.

119718 The Lad's Goldie 23rd

Farrowed Oct. 9 1904.
Litter, 11; 3 boars and 7 sows raised.
Bred by G. W. Seckman Ripley, Ill.
Sold to Fagan, Browning & Hess, Ripley, Ill.

Seck's Kant Be Beat 29913 ..... Watt & Foust.
- Kant Be Beat 28067. Ira Jackson.
- Cedarville Queen VI 28846. R. C. Watt.

The Lad's Goldie II 78014 ..... G. W. Seckman.
- The Lad for Me 10?2?a. G. W. Seckman.
- The Lad's Goldie 51104 G. W. Seckman.

119720 Sun Perch

Farrowed Apr. 15 1905
Litter, 4: 1 boar and 3 sows raised
Bred by S. R. Murphy, Savannah, Mo
Sold to H. E. Browning, Ripley. Ill.
Resold to Fagan, Browning, Hess & McCabe, Hersman, Ill.

Walkaway 38465 .... A. T. Sundell.
- King West 26163. O. S. West.
- Gazella II 74100. A. T. Sundell

Sunfish 96926 ..... S. R. Murphy.
- Flashlight 18399. Wm. Roberts & Son.
- Patti 17514. S. R. Murphy

119722 Emma

Farrowed Apr. 13 1905
Litter, 9; 3 boars and 5 sows raised.
Bred by L. W. Cross & Son. Mason City, Ia.
Sold to Fagan, Browning, Hess & McCabe, Hersman, Ill.

Laurie 29599 ..... T. E. Laurie
- VanDoren's Choice 9919 C. P. VanDoren.
- Fancy 46668. A. W. Fruit.

Irene 61594 ..... L. W. Cross & Son.
- Surprise 25291. C. C. McCutchen.
- Cora 60920. L. W. Cross & Son.

119724 Jessie S

Farrowed May 2 1905
Litter, 10; 4 boars and 6 sows raised
Bred by Fagan, Browning & Hess, Ripley. Ill.
Sold to Otis Stoffer, Ripley, Ill.

Best of Top Notcher 20727 ..... R. C. Watt.
- Proprietor F. 9589a D. W. Brown.
- Our Fancy VIII 24742a R. C. Watt.

Lady Wild Eyes 13440. G. W. Seckman.
- Seckman's Climax 3575 G. W. Seckman.
- Seckman's Prize 9400. G. W. Seckman.

119726 My Mascot

Farrowed Oct. 29 1904.
Litter, 10; 3 boars and 3 sows raised.
Bred by Maupin & Applegate Shelbina, Mo
Sold to Browning, Fagan Hess & McCabe, Ripley, Ill.

Dan 28139 ..... N. B. Cutler.
- Rival Prinne 18585. J. S Kelley.
- Goldie 35424. N. B. Cutler.

Lucy B. 58800 ..... S. G. Richards.
- Dictator 2nd 18089. S. G. Richards.
- Mary E 24616. S. G. Richards.

119728 Our Chimes VI

Farrowed Oct. 16 1904.
Litter, 9; 2 boars and 7 sows raised.
Bred by Fagan, Browning & Hess, Ripley Ill
Sold to Fagan, Browning, Hess & McCabe Hersman, Ill.

Tip Top Notcher 20729 R. C. Watt.
- Top Notcher 8803a. S. E Morton & Co.
- Variety Wonder 22604a S. E. Morton & Co.

Chimes S. 61100 ..... G. W. Seckman.
- Thomas Jefferson 7183. G. W. Seckman.
- Lady Perfection 13438 G. W. Seckman.

119730

Ripley Girl

Farrowed Oct. 20 1904.
Litter, 12; 3 boars and 7 sows raised.
Bred by Fagan, Browning & Hess, Ripley, Ill.
Sold to Bert Green, Ripley, Ill.

Best of Top Notcher 20727 .....
R. C. Watt.

Proprietor F 9589a.
D. W. Brown.

Our Fancy VIII 24742a
R C. Watt.

Lady Wild Eyes 13440.
G. W. Seckman.

Seckman's Climax 3575.
Geo. W. Seckman.

Seckman's Prize 9400.
G. W. Senkman.

119732

Bright Eyes

Farrowed May 2 1905
Litter, 10; 4 boars and 6 sows raised.
Bred by Fagan, Browning & Hess, Ripley, Ill.
Sold to Chas. Hess, Ripley, Ill.

Best of Top Notchers 20727 .....
(See above.)

Lady Wild Eyes 13440.
G. W. Seckman.

Seckman's Climax 3575.
G. W Seckman.

Seckman's Prize 9400.
G. W. Seckman.

119734

Happy Thought

Farrowed June 25 1905.
Litter, 15; 1 boar and 1 sow raised.
Bred by Geo. W Trone, Rushville, Ill.
Sold to Fagan, Browning & Hess, Ripley, Ill.

King Morton 14259a..
S. E. Shellenberger.

Morton's King 8725a.
S. E. Morton & Co.

Ohio Belle 27354a.
S. E Morton.

Goldie Paul 90630....
Geo. W. Trone & Sons

Gold Finch 7549.
F. F. Failor.

Fancy Paul 57388.
Geo. W. Trone

119736

Madam 3rd

Farrowed Dec. 28 1904
Litter, 7; 5 sows raised.
Bred by W. A Fox, Glencoe, Okla.

Red Fox 46751 .....
J. A Ryther.

Duke of Lyons 13891.
Manley & Co.

Crimson Mable 49586.
J. F. Oldham.

Madam the 2nd 117082
J. A. Ryther.

Stillwater Duke 15187.
C. B. Thompson

Madam Czarka 20842.
Tom Frazier.

119738 Madam 4th Same.

119740 Madam 5th Same.

119742 Bristow Belle Same Sold to B. B. Fox, Bristow, Ind Ter.

119744

Nellie R 2nd

Farrowed July 15 1905
Litter, 9; 3 boars and 4 sows raised.
Bred by W. A. Fox, Glencoe, Okla.

Red Fox 46751 .....
(See above.)

Nellie R. 117086 ....
J A. Ryther.

Stillwater Duke 15187.
C. B Thompson.

Nellie Trone 32700.
Manley & Co

119746
Red Rose 2nd

Farrowed Jan 10 1905.
Litter, 12; 3 boars and 7 sows raised
Bred by W. A. Fox, Glencoe, Okla.

Red Fox 46751 .....
J. A. Ryther.

Duke of Lyons 13891.
Manley & Co.

Crimson Mable 49586.
J. F. Oldham.

Red Rose 117084 .....
J. A. Ryther.

Stillwater Duke 15187
G. B. Thompson.

Miss Rickey II 24412
Manley & Co.

119748
Oklahoma Queen

Farrowed Apr. 27 1903.
Litter, 10; 4 boars and 5 sows raised.
Bred by J. A. Ryther, Stillwater, Okla.
Sold to W. A. Fox, Stillwater, Okla.

Stillwater D. 15187 ..
C. B. Thompson.

Duke of Granite 9543.
D. W. Brown.

Wilmina 21160.
Chas. Thompson.

Madam Ozaka 20842..
Tom Frazier.

Gen. Cronje 6829
G. W. Seckman.

Suzane 20594.
Tom Frazier.

119750
Fink's Red Belle

Farrowed Mar. 29 1905.
Litter, 10; 4 boars and 5 sows raised
Bred by J. A Switzer, Holmesville, Neb
Sold to W. H. Fink, Holmesville, Neb.

Bishons Wonder 31865
O. S. West

Crimson Wonder 26355
H. L. Cantine.

Fancy West X 71584.
O. S. West.

Omeomy 90186 .....
W. B. Bishop.

Challenger Jack 15455.
O. S. West.

Red Belle C. 47932
W. C. Horning.

119752 Fink's Red Belle C. Same. Sold to same.

119754
Short-nose

Farrowed Apr. 19 1904.
Litter, 9; 2 boars and 6 sows raised.
Bred by E. E. Pool, Collier, Ia.

Tom F. 46411 .....
Tom Frazier.

Thornton 15157.
S. Y. Thornton.

Tanta 15020.
G. W. Seckman.

Superior 115740 .....
E. E. Pool.

Chaffee 7920.
Tom Frazier.

Patti 18296.
Tom Frazier.

119756
Lady Pool

Farrowed June 26 1905
Litter, 7; 3 boars and 4 sows raised.
Bred by E. E. Pool, Collier, Tex.
Sold to J. M. Davis, Calvert, Tex.

Frazier 46409 .....
Tom Frazier.

Frazier's Top Notcher 28427.
Watt & Foust.
Dolly R. 57112.
Ed Edmonson.

Shore nose 119754 ....
E. E. Pool.

Tom F. 46411.
Tom Frazier.

Superior 115740.
E. E. Pool.

119758
Tampasas Belle

Farrowed Jan. 20 1906.
Litter, 16; 3 boars and 8 sows raised.
Bred by E. E Pool, Collier, Ia.
Sold to P. W. Burrell, Campasas, Tex.

Frazier 46409 .....
(See above.)

Superior 115740.....
Tom Frazier.

Chaffee 7920.
Tom Frazier.

Patti 18296
Tom Frazier.

119760
Miss Terry

Farrowed May 3 1903.
Litter, 5; 2 boars and 2 sows raised.
Bred by Thos. Maxwell, Creston, Ia
Sold to W. F. Maxwell, Corning, Ia.

Terry McGovern 19093
W. L. Addy & Son.

Frostilla 49570 .....
T. L. Maxwell

Crimson Chief 9081.
W. L. Addy.
Topsy Bull Superior 37334.
W. L Addy.

Maxwelton 14313.
J. D. Stevenson.

Maxwelton Annie 33872
J. D Stevenson.

119762
Ginger

Farrowed July 19 1904
Litter, 7; 3 boars and 4 sows raised.
Bred by Thos L Maxwell, Corning, Ia.
Sold to W. F. Maxwell, Corning, Ia.

Orion Dandelion 24215 .....
Manley & Co.

Belle of Corning 66936
C. W. Seckman.

Orion 5293
N. P. Clark.

Cherry Blossom 50572.
Manley & Co.

M. D. Lafayette 14999.
Thos. Bassett.
Wonder Duchess S. 24508a.
G. V. Beamer & Sons.

119764
Maxwell's Janice

Farrowed July 7, 1903
Litter, 9; . boars and 4 sows raised .
Bred by Thos L. Maxwell, Corning, Ia.
Sold W. F. Maxwell, Corning, Ia.

Terry McGovern 19093
W. L. Addy & Son.

Maxwell Junice 47062..
J. C Jay.

Crimson Chief 9081
W. L. Addy
Topsy Bull Superior 37334
W. L .Addy.

Brian Hosier 9213.
Walker Bros.

Lewie's Lady 19012
J. C Jay.

119766
Nancy

Farrowed Aug 22, 1903
Litter, 8; 1 boar and 1 sow raised
Bred by Thos. Maxwell, Corming, Ia.
Sold W. F. Maxwell, Corming, Ia.

Orion Dandelion 24215.
Manley & Co.

Nebraska Girl 47068...
H. B Louden & Son.

Orion 5293
N. P. Clark.

Cherry Blossom 50572
Manley & Co.

Neb. Boy 12347
H. M. Wolford.

Mary Ann 33146
H. B. Louden & Son.

119768
Red Jacket

Farrowed May 29, 1904
Litter, 9; 2 boars and 7 sows raised.
Bred by J R. Ebert Caldwell Kan.
Sold to Ed. Huffman, Caldwell, Kan.

Red Diamond 25893...
G. F. Hardin.

Ida II 63112 .....
M. O Ruthrauff.

Grand King 13301
Ike Summers.

N's Choice 38318
C. Brouillard.

Flachlight 17493
O. E. Osborn.

Rose T 46936
W. H. Taylor

119770
Red Bud

Farrowed May 23, 1905
Litter, 7; 3 boars and 4 sows raised.
Bred by J. R. Ebert Caldwell, Kan.
Sold to J. Y. Huffman, Caldwell, Kan.

- Nelson's Best 38775.... Loyd E. Stiger.
  - Donald B 24735 D. J. Cornell.
  - May Bel 41056 J. N. Laughrey.
- Red Jacket 119768.... J. R. Ebert.
  - Red Diamond 25893 G. F. Nardin.
  - Ida II 63112 M. O. Ruthrauff.

119772
Lumeta

Farrowed Apr 22, 1905
Litter, 3; 2 boars and 1 sow raised.
Bred by M. Warkins, Walnut, Ill.
Sold to Mark V. Taylor, Princeton Ill.

- Sam Jones 16439 .... M. W. Greer.
  - Judge Jay 10901 J. C. Jay.
  - Belle of Oak Grove 25652 M. W. Greer.
- Goda 41428..... Fred Yetter.
  - Perfection 5213 G. W. Seckman.
  - Panola Lady 12994 T. F. Strickland.

119774
Lady Prince

Farrowed Mar 16 1905
Litter, 6; 3 boars and 1 sow raised.
Bred by McFarland Bros., Sedalia Mo.
Sold to James Eldredge, Jr., Magnolia, Mo

- Lord Gold Finch 29269 29269 ..... McFarland Bros.
  - Gold Finch 7549 F. F. Failor.
  - Dotie 37472 C. R. Doty.
- Hellen Prince 81560... McFarland Bros.
  - Mo. Prince II 12947 S. Y. Thornton.
  - Hallena II 25078 Geo. W. Trone.

119776
Empire Queen

Farrowed Mar 20 1905
Litter, 11; 1 sow raised
Bred by J. N. Ripley & Son, Graham Mo.
Sold to Roger Graham, Son, Graham, Mo.

- Blank Ben 40059..... A. F. Russell.
  - Allison II 21963 T. E. Laurie.
  - T Nora 65176 G. B. Weaver.
- Iowa Girl 101624..... W. T. Stout.
  - Delta Boy 13321 C. H. Serale
  - Miss Eva 30698a C. H. Searle.

119778
16 to 1

Farrowed Dec 16, 1902
Litter, 16; 1 sow raised
Bred by P. H. Munnk Broken Bow, Neb.

- Iowa King II 47507... D. S. Roush.
  - Iowa King 9025 West & Salisbury.
  - Bird 28498 D. S. Roush.
- May 17568..... P. H. Munnk.
  - Red Chief 4079 H. B. Louden.
  - Lady II 16825 W. H. Taylor & Son.

119780
Loup Valley Maid

Farrowed May 10, 1904
Litter, 10; 5 boars and 4 sows raised.
Bred by P. H. Munk, Brokenn Bow, Neb.
Sold to Quest Bros., Boelus, Neb.

- Belle Model 23107.... Smith Brown.
  - Red Chief I Am 7693 S. E. Mortonn & Co
  - Neb. Belle 49206 Smith Brownn.
- 16 to 1 119778..... P. H Munk.
  - Iowa King II 47507 D. S. Roush.
  - May 17568 P. H. Munk.

119782

Sara

Farrowed Apr 13, 1905
Litter, 9; 3 boars and 5 sows raised.
Bred by L. W. Cross & Son, Mason City, Ill.
Sold to J. T. Stovall, Thompson Station, Tenn.

Laurie 29599.....
T. E. Laurie.

Van Doren's Choice 9919
C. P. Van Doren
Fancy 46668
A. W. Fruit.

Irene 61594.....
L. W. Cross & Son.

Surprise 25291
C. C. McCutcheon.

Cora 60920
L. W. Cross & Son.

119784

Jane

Farrowed Apr 24, 1905
Litter, 9; 2 boars and 5 sows raised.
Bred by L. W. Cross & Son, Mason City, Ill.
Sold to J. T. Stovall, Thompson Station, Tenn.

Laurie 29599.....
(See above.)

Bessie Y 61590.....
L. W. Cross & Son.

Surprise 25291
C. C. McCutcheon.

Edna H. 60924
L. W. Cross & Son.

119786

Jewell

Farrowed Nov 8, 1904
Litter, 11; 5 boars and 2 sows raised.
Bred by C. C. Redman, Thompson Station Tenn.
Sold to John P. Redman, Thompson, Station, Tenn.

Jessamine Boy 24723..
L. A. Davis.

Unk-Unk-Wee-Wee 13065
H. N. Davis.
Limma 7156
E. Parr & Son.

Redman's Jewel 62110..
R. D. Rasdall & Son.

Grove Chief 11623
John F. Crum.

Kentucky Jewel 27214
John F. Crum.

119788 Princess Same. Sold to same.

119790

Beaulah

Farrowed Mar 31, 1904
Litter, 10; 2 sows raised.
Bred by C. C. Redman, Thompson Station Tenn.
Sold to J. T. Stovall, Thompson Station, Tenn.

Red Cloud 10446.....
R. C. Watt.

Top Notcher 8803a.
S. E. Morton & Co
Cedar Vale Queen III 22598a.
R. C. Watt.

Redman Jewell 62110..
L. D. Rasdall & Son.

Grove Chief 11623
John F. Crum.

Kentucky Jewell 27214
John F. Crum.

119792 Maggie Same. Sold to same.

119794

Queen Extra

Farrowed Apr 28, 1905
Litter, 12; 5 boars and 5 sows raised.
Bred by J. E. Snedaker, Mt. Ayr, Ia.

Reliable 37779.....
Wm. Rogerts & Son.

Prince Lad 37213
Wm. Rogerts & Son.

Gazella 22466
Wm. Rogerts & Son.

Belle Jumbo 89518....
H. C. Sheldonn.

Perfection Wonder 14779
O. Walter & Co.
Queen S 54872
H. C. Sheldon.

119796 Lady May

Farrowed May 20, 1906
Litter, 9; 4 boars and 4 sows raised.
Bred by J. H. Barnhart, Lansing, Mich.
Sold to J. H. Cawley, Agr. College, Mich.
Resold to Dr. Ch Barber, Lansing, Mich.

College Rex 11025a.... Mich. Agr. College.
- Lad of Quality 9437a, W. E. rBown.
- College Duchess 19220a, M ch. Agr. College.

College Lass 3rd 24218a Mich. Agr. College.
- Model Duke IV 9483a, H. W Mumford
- College Lass 15768a, M ch. Agr. College.

119798 Miss Union

Farrowed May 14, 1905
Litter. 11; 4 boars and 7 sows raised.
Bred by H. W. Steinmeyer, Volland, Kan.
Sold to H. F. Hisler, St. Marys, Kan

Union Chief 18841.... G. Chas. Voge, Jr.
- Chief Union 17605. G. Chas. Voge, Jr.
- Susan's Choice 45314 G. Chas. Voge, Jr.

Volland Fairy 83624... J. C. Woodburn.
- Woodburn O-O-O- 18005 J C. Woodburn.
- Ida Belle 28732 J. C. Woodburn.

119800 Union Miss Same. Sold to same.

119802 Saint Mary's Belle

Farrowed May 29, 1905
Litter. 11; 2 boars and 7 sows raised.
Bred by H. W. Steinmeyer, Volland, Kan.
Sold to H. F. Hisler, St. Marys, Kan.

Egypt Lad 34023..... John W. Jones
- Fancy Chief 24923 S. E. Morton & Co
- Fancy Xenia 47496 Ed. S. Foust

Miss Top Notcher 108816 ..... J. C. Woodburn.
- Royal Top Notcher 23639 W. L. Addy & Sonn.
- Volland Fairy 83624 J. C. Woodburn.

119804 Belle Top Notch Same. Sold to same.

119806 Queen of Volland

Farrowed Oct 20, 1904
Litter, 10; 5 boars and 5 sows raised
Bred by H. W. Steinmeyer, Volland, Kan.
Sold to A. J. Harris, Gainesville, Tex.

Sir Bunceton 22311.... S. Y. Thornton.
- Ohio King 12179 Samuel Young.
- Sallie Brass 41568. S. Y. Thornton.

Miss T 108812..... H. W. Steinmeyer
- Union Chief 18841 G. Chas. Voge Jr.
- Valley Queen's Best 45306 H. W. Steinmeyer

119808 Beauty H.

Farrowed May 11, 1905
Litter. 14; 5 boars and 6 sows raised
Bred by H. W. Steinmeyer, Volland Kan.
Sold to H. F. Hisler, St. Marys, Kann.

Sir Bunceton 22311.... (See above.)

Dark Beauty 108814... H. W. Steinmeyer.
- Union Chief 18841 G. Chas Voge Jr.
- Valley Queen's Best 45306 H. W. Steinmeyer.

119810

Peggy

Farrowed Mar 15, 1905
Litter, 14; 6 boars and 5 sows raised.
Bred by O T. Cramer, Cowgill, Mo.
Sold to W. R. Kennedy, Cowgill, Mo.
Resold to J. W. Shackelford, Hardinn, Mo.

Bobby Perfection 16407 — Gilbert Van Pattenn.
- Van's Perefct'onn 11571 — G. Van Patten.
- Trixy 16116 — G. Vann Pattenn.

Colinne 96548 ..... — O S. West.
- Duroc Challenger 11163 — C. W. & Wm. Reed.
- Pauline Queen 44606 — O. S. West.

119812

Pearl's Jewell II

Farrowed Aug 19, 1905
Litter, 10; 4 boars and 6 sows raised.
Bred by Ellis Melton, New Hampton, Mo.

Iowa Sensation 23519.. — Grant Summers.
- Sensation Jr. 11885 — D. W. Brown.
- Pearline 51624 — Grant Summers.

Pearl's Jewell 102002.. — Ellis Melton.
- Melton's Chieftain 20301 — Ellis Melton.
- Pearl 13468 — Alex Stevennson.

119814

Maggie

Farrowed Mar. 20 1904.
Litter, 8; 1 sow raised
Bred by A. L. Lynch, Mt Ayr, Ia.
Sold to Ellis Melton, New Hampton, Mo.

Luther's Top Notcher 39087 ..... — E. M. Bonney.
- Luther B. 15327. — G. A. Monson.
- Bonny Lass 73184. — E. M. Bonney.

Mag 98720 ..... — G. R. Manifold.
- Rankin Wonder 24559. — McFarland Bros.
- Roycroftie 52674. — E. M. Kuhns.

119816

Nora F.

Farrowed Mar. 21 1904.
Litter, 9; 4 boars and 5 sows raised.
Bred by J. M. Dick'n-son, Pawnee City Neb
Sold to O. A. Tiller, Pawnee City, Neb.

Paul F. 17739 ..... — F. F. Failor.
- St. Paul 10745. — F. F. Failor.
- Lady F. II 25274. — F. F. Fai or.

Nora B 70622 ..... — Wm. Brandow.
- Van's Hero 7487. — Geo. VanPatten.
- Eva V. 28180. — Wm. Brandow.

119818

Viola

Farrowed May 9 1905.
Litter, 9; 5 boars and 1 sow raised.
Bred by J M. Dickinson Pawnee C ty, Neb.
Sold to O C. Tiller, Pawnee City, Neb.

Fancy Joe 28729 ..... — C. C. Polard.
- By Fancy Lad 15977. — Geo Briggs & Son.
- Alice F. 51532. — J. M. Revelle.

Nora F. 119816 ..... — J. M Dinkinson.
- Paul F. 17739. — F. F. Failor
- Nora B. 70622. — Wm. Brandow.

119820

Lady F.

Farrowed Mar. 20 1905.
Litter, 8; 1 sow raised.
Bred by J B Davis, Fairview, Neb.
Sold to Daniel Giffin, Pawnee City, Neb.
Resold to J. M. Dickinson, Pawnee City Neb.

Crimson Chief 32585 .. — Watt & Foust.
- Xant Be Beat 10239a — Ira Jackson.
- Miami 68224. — Ed S. Foust.

Salor 109352 ..... — J. B. Davis
- Shamrock 20569. — J. B Davis.
- Clara B. II 74102 — Geo. Briggs & Son.

119822 Lady Royal

Farrowed Apr. 2 1905.
Litter, 9; 3 boars and 4 sows raised.
Bred by J. M. Dickinson, Pawnee City, Neb.

Fancy Joe 28729 ..... C. C. Polard.
- By Fancy Lad 15977. Geo. Briggs & Son.
- Alice F. 51532. J. M. Revelle

Savanna Gusta 70620.. Wm. Brandow.
- Savanna Boy 13659. W. L. Addy.
- Gusta 35282. Aug. Seignuer.

119824 Lady Gusta Same

119826 Red Girl

Farrowed Apr. 4 1905
Litter, 8; 2 boars and 3 sows raised.
Bred by J. M. Dickinson, Pawnee City, Neb.

Fancy Joe 28729 ..... (See above.)

Savannah Girl 70628 .. J. B. Davis.
- Paul F. 16403. F. F. Failor.
- Savannah Maid 32123. A. F. Russell.

119828 Fancy Girl Same.

119830 Jennie S.

Farrowed Oct. 24 1904
Litter, 6; 2 boars and 4 sowsr aised
Bred by Buck Shrader, Sherman, Tex.
Sold to R. E. Smith, Choctaw, Tex.
Resold to O. R. Hamilton, Franklin, Tex.

Mo. Dandy 20253 .... T. G. Nash.
- Corn Cracker 14205. W. H. Taylor.
- Miss Hughes 36480. W. L. Addy.

Mildred 74846 ..... C. D. Hughes.
- Texas Banner 10983. W. L. Addy.
- Molly's Bob 34522. Nat Edmonson.

119832 Mary Ann

Farrowed May 28 1905.
Litter, 11; 5 boars and 6 sows raised.
Bred by W. S. Brown, Manson, Ia.
Sold to J. C. Porter, Ogden, Ia.
Resold to Hans H. Rolf, Ogden, Ia.

Curly Clark 35675 .... N. P. Clark
- Cousin Joe 27515. N. P. Clark.
- Jane C. 17388. N. P. Clark.

Liz Brown 96304 .... C. H. Shumaker.
- Jay's Perfection 23053. W. E. Franklin.
- Liz 73198 Peter Kutscher.

119834 Miss Tolstoy

Farrowed May 22 1905
Litter, 15; 4 boars and 4 sows raised.
Bred by W. S. Brown, Manson, Ia.
Sold to J. C. Porter, Ogden, Ia.

Curly Clark 36575 .... (See above.)

Lady Tolstoy 97232 .. G. Behrends.
- Leo Tolstoy 16037. H. F. Hoffman.
- Sunette A. 55482. G. Behrends.

119836
Juno

Farrowed June 6 1905.
Bred by O W Browning, Newton, Ia.
Sold to W. H. Johnson, Spicard, Mo.

Lawson 37949 .....
O. W. Browning.

Frenzied Finance 34607
R. C. Scholes.

Elrena 58348.
I. & G. Kelley.

Pussy 118476 .....
O. N Woody.

Mo. Earl 16489.
W. L. Addy & Son.

Flora C. 33514.
O. N. Woody.

119838
Miss Rose

Farrowed Mar 19 1905.
Litter, 6; 1 boar and 3 sows raised.
Bred by W. K Hens, Mayland Ia.
Sold to John S. Williams, Lockridge, Ia.

Banker B. 23965 ....
C. W. & Wm. Reed.

Reed's Banker 17565.
Johnston Bros.

Big Nellie 26352.
M. J. Palmer

Woodside Rose 47434..
D. Nauman & Son.

Liberty Chief 9703.
W. L. Bonnett.

Red Rose Bud 24052.
C. F Robinson.

119840 Moss Rose 2nd Same Sold to same.

119842
Western Beauty

Farrowed Sept. 30 1905
Litter, 8; 4 boars and 2 sows raised.
Bred by C C. Trott, Abilene, Kan.
Sold to J. J. Miller, Junction City, Kan.

March On 26611 .....
J. B. Davis

Onward 12587.
Geo E. Butler.

Davis Pride 45895.
J. B. Davis.

Flora T. 44586 .....
D. Trott.

Western King 8755.
Chas. Dorr

Westa Beauty 13582.
D. Trott.

119844 Flora's Queen Same. Sold to same.

119846
Aspinwall Lady

Farrowed Apr. 15 1903.
Litter, 14; 5 sows raised
Bred by G. W Hockett, Manning, Ia.
Sold to Peter, Rogendorf, Aspinwall, Ia.

Prince H. Mc. 18267..
S Y. Thornton.

Mo. Prince 8477.
D. W Brown

Lovell 13996
S. Y. Thornton.

Martsci 29646 .....
J. W. Stribling & Son.

Marti 4895a.
J. H Lathrop.

Daisy Belle S. 16966a.
Isaac Barnett.

119848
Miss Ruby

Farrowed June 20 1904.
Litter, 9; 7 sows raised.
Bred by Rood Bros., Lake Park, Ia.
Sold to Jos Golinvaux, Washburn, Ia.

Royal Jumbo 24345 ...
H. G. Myers.

Jumbo Red 7973.
S. E. Morton & Co.

Narka 41236
H. G. Myers.

Washburn Queen 69496
Rood Bros.

Pericles II 10383
H. F. Hoffman.

Bell Flower 38498.
A. J DeYoung.

119850 Gold Dust Same. Sold to same.

119852
Lady G.

Farrowed June 20 1904.
Litter, 9; 7 sows raised.
Bred by Rood Bros, Lake Park, Ia.
Sold to Jos. Golinvaux, Washburn, Ia.

Royal Jumbo 24345 .. H. G. Myers
- Jumbo Red 7973. H. F. Hoffman.
- Narka 41236. H. G. Myers.

Washburn Queen 69496 Rood Bros.
- Pericles II 10383. H. F. Hoffman.
- Bell Flower 38498 A. J. DeYoung.

119854 Red Rose Same Sold to same.

119856
Lucy M.

Farrowed Apr. 25 1904.
Litter, 11; 3 boars and 4 sows raised.
Bred by E. B. Ryan, Neola, Ia.
Sold to W. F. Mahat, McCool Jct. Neb

Long John 19785 ..... Geo. Armstrong.
- Improver 13189. O. S. West.
- Daisy Perfection 34348. Geo. Armstrong.

Lizzie R. 64536 ..... E. B. Ryan.
- McKinley 10679. J. W. Stribling & Son.
- Lucy R. 64526 E. B. Ryan.

119858
Anita

Farrowed Apr. 6 1903.
Litter, 9; 3 boars and 4 sows raised.
Bred by E. B. Ryan, Neola, Ia.
Sold to W. F. Mahta, McCool Jct., Neb.

Teddy N. 26711 ..... Geo. Armstrong.
- Gold Chief 5737 Wm. Roberts & Son.
- Gold Standard 18460. Geo. Armstrong.

Etta R. 64534 ..... E. B. Ryan.
- McKinley 10679. J. W. Stribling.
- Lucy R. 64526. E. B. Ryan.

119860
Irene B.

Farrowed Aug. 30 1904
Litter, 9; 3 boars and 3 sows raised.
Bred by E. B. Ryan Neola, Ia.
Sold to W. F. Mahat, McCool Jct., Neb.

McKinley 10679 ..... J. W. Stribling & Son
- Marti 4895a. J. H. Lathrop.
- Netta S. VI 16878. J. W. Stribling & Son.

Irene 102604 ..... O. E. Osborn.
- Fred H. No. 1 12901. H. F. Hoffman.
- Good Enough 23476. F. H. Herring.

119862
Faithful

Farrowed May 15 1904
Litter, 17; 2 boars and 8 sows raised
Bred by F. F. Fallor, Newton, Ia.
Sold to J. K. Stewart Newton, Ia.

Improver Jr. 29359 .. Bowman & Fitch.
- Improver II 13365 O. S. West.
- Lawrence Girlp 21582. G. C. Stufft.

Faith 37960 ..... S. E. McCullough.
- Orion 5293. N. P. Clark.
- Hester 9882 S. E. McCullough.

119864 Queen of Bigelow

Farrowed Mar. 29 1907
Litter, 11; 2 boars and 5 sows raised.
Bred by Wm. Malcolm, Bigelow, Minn.
Sold to John Robehn Bellingham, Minn.

- Chief Promoter 29313 — C. W. May
  - Top Notcher Again 29205. — R. C. Watt.
  - Nellie III 21648. — T. W. Stoner
- Maud 36742 — Wm. Malcolm.
  - Malcolm Model 13879. — R. C. Watt.
  - Worthington Belle 19066. — T. E. Bly.

119866 Eva H.

Farrowed Oct. 14 1904
Litter 11; 4 boars and 4 sows raised.
Bred by Hosea Wilson, Blair Neb.
Sold to Will Ryan, Blair, Neb.

- Wm. Patrink 20043 — W. A. Kirkpatrick.
  - St. Patrick 10255. — W. A. Kirkpatrick.
  - Clara R. 23738 — L. P. Harris.
- Laurette 78828 — Hosea Wilson.
  - Ring R. C. 13535. — E. E. Henderson.
  - Miss Manley 45130 — Manley & Co

119868 Papio Queen

Farrowed Oct. 12 1904.
Litter, 13; 6 boars and 4 sows raised.
Bred by Hosea Wilson Blair, Neb.

- Wm. Patrick 20043 (See above.)
- Long Nell 45128 — Hosea Wilson.
  - Look Me Over I 13535. — Manley & Co.
  - Nannie Bette 18858a. — R. C. Marshall.

119870 Edith H.

Farrowed Jan. 3 1905.
Litter. 8; 4 boars and 2 sows raised.
Bred by Hosea Wilson, Blair, Neb.
Sold to J. Henry, Blair Neb.

- Wilson's Choice 31777 — Hosea Wilson.
  - Wm. Patrick 20043. — W. A. Krikpatrick.
  - Long Nell 45128. — Hosea Wilson.
- Hillsire Maid 78842 — Austin Renshaw.
  - Golden Perfection 16787. — Manley & Co.
  - Daisy Dean 50672. — Austin Renshaw.

119872 Birdie

Farrowed Jan 4 1906.
Litter, 7; 1 boar and 6 sows raised
Bred by C. A. Benton Sherman, Tex.

- Dandy 33033 — J. C. Hestand.
  - Missouri Dandy 20253. — T. C. Nash.
  - Carrie 68854. — J. C. Hestand.
- Daisy 119032 — C. A. Benton
  - Cop 18963 — J. C. Hestand.
  - Lotta 48518. — J. C. Hestand.

119874 Marylee Same. Sold to same.

119876
Orange Girl

Farrowed June 8 1904.
Litter, 12; 2 boars and 7 sows raised.
Bred by W. C. Dye. Woodruff, Kan

Banker 29745 .....
M. A. Sellers & Son

Uncle Paul 11133.
Frank Yetter.

Red Sally 10784.
M. A. Sellers & Son

Favorite 73432 .....
H. B. Louden & Son.

Prince Marti 7093
R. G. Haskins.

Nellie Bly 14454.
H. B. Louden & Son.

119878 Red Bird Same.

119880 Duplexer's Queen's Beauty

Farrowed Mar. 17 1905
Litter, 10; 6 boars and 4 sows raised.
Bred by T. E Laurie. Jacksonville, Ill.
Sold to A. W. Petefish Literberry, Ill.

Duplexer 15245 .....
T. W. Stoner.

He's A Hero 11743
Wm. Roberts & Son.

Gay Lady 36442.
G. W. Stoner & Son.

Daisy Belle 78274 ....
T. E. Laurie.

Good Fruit 15603.
A. W. Fruit.

O. K 48236.
Ed A. Baxter.

119882
O. K. II

Farrowed Apr. 20 1905.
Litter 7; 4 boars and 3 sows raised.
Bred by T. E. Laurie, Jacksonville, Ill.
Sold to G. C. Johnstone Bloomington, Ill.

Buddy K 20855 .....
Fred Kraschel & Son

Buddy T. 10799.
J. W. Killam.

Hyde's Beauty 25412.
I B Hyde & Son.

O. K. 48236 .....
Ed A. Baxter.

Gold Dust Star 11785.
G. W. Seckman.

Pamela 25790.
S. C. Wagener.

119884
Queen of Gold

Farrowed Apr. 20 1905.
Litter, 6; 3 boars and 3 sows raised
Bred by Wm T. Judy. Kearney Neb.
Sold to S. T. Tatum. Kearney, Neb.

Judy's Red Model 35207
F. J. Sizer

Director 17393
M. R. Higgins.

Ella G 58154
F. J. Sizer.

Molly 2nd 60520 .....
T. Nelson & Son.

Oak Rustler 6733
J. T. Barta.

Belle of Clay 45970
Henry Schumm.

119886 Neb. Belle Same. Sold to same.

119888
Mankato's Beauty

Farowed Oct 1, 1904
Litter, 12; 4 boars and 6 sows raised.
Bred by Frank Georgia, Mankato, Kan.

Orion Duke 19821.....
A. F. Russell.

Orion Chip 10375
S. E. McCullough.

Russell's Model G 11048
A. F. Russell.

Choice Gem 60122.....
Frank Georgia.

Victor's Model 9001
Wm. Roberts & Son.

Red Gem 30462
Frank Georgia.

119890
Luecile

Farrowed May 21, 1905
Litter, 10; 4 boars and 6 sows raised.
Bred by E. F. Lant, Parsons, Kan.
Sold to E. F. Hall, Parsons, Kan.

- Kan. Prince 21221.....
  - Ohio King 12179 — Samuel Young.
  - Bird III 34490 — S. Y. Thornton.
- Equality 91510.....
  - Ladora 9389 — M. H. Alberty.
  - Queen Bettie 40216. — S. Y. Thornton.

119892
Fanny O

Farrowed June 10, 1905
Litter, 8; 4 boars and 4 sows raised.
Bred by T. W. Stoner & Son, Henry, Ill.
Sold to George Haun, Magnolia, Ill.

- Stoner's Improver 22641 .....
  - Echo King 18415 — J. D. Nidlinger.
  - Topsy 43852 — J. D. Nidlinger.
- Golden Lady 110148...
  - Top Notcher's Rival 13593a — R. C. West.
  - Gay Lady 22792a — Geo. W. Stoner.

119894 Fanny R. Same. Sold to same.

119896
Robin Girl

Farrowed Mar 18, 1905
Litter, 10; 4 boars and 4 sows raised.
Bred by T. W. Stoner & Son, Henry, Ill.

- Cock Robin 12845a ...
  - Top Notcher 8803a — S. E. Morton & Co.
  - Queen W II 24268a — R. C. Watt.
- Echo Girl 29650.....
  - Echo King 8671a — J. D. Nidlinger.
  - Decatur Queen 1st 27012a — J. D. Nidlinger.

119898
Bonnie Lass

Farrowed Feb 23, 1905
Litter, 12; 2 boars and 4 sows raised.
Bred by T. W. Stoner & Son, Henry, Ill.
Sold to John Schrotberger & Sons, Gardner, Ill.

- Stoner's Improver 22641 .....
  - Echo King 18415 — J. D. Nidlinger.
  - Topsy 43852 — J. D. Nidlinger.
- Bonnie Maid 78706 ...
  - Sam Jones 16439 — M. W. Greer.
  - Dell 37620 — J. D. Nidlinger.

119900
Vernon Model

Farrowed Sep 1, 1904
Litter, 9; 5 boars and 4 sows raised.
Bred by J. C. Dean, Nevada, Mo.

- Nevada King 28881....
  - Graydon 10991 — W. T. Hill.
  - Morean May 25860 — S. Y. Thornton.
- Lady Deane 48728....
  - Hoosier King 7667 — G. W. Simpson & Son.
  - Olive 15604 — H. C. Lyons.

119902
Lulie B.

Farrowed Sep 10, 1904
Litter, 13; 5 boars and 3 sows raised.
Bred by Doyle & Mahoney, Albany, Mo.
Sold to R. E. Mahoney, Meridian, Okla.
Resold to M. A. McPeak, Meridian, Okla.

Billy Boy 2nd 22957... (Billy Boy 12583, J. H. Davis. / Mabel Model 47618, L. C. Woolen.)
Gold Queen 57116..... (Layton 10633, A. G. Selway. / Carrie C 38044, C. Folgate.)

119904 Lady May Same. Sold and Resold to same.

119906
Ruby

Farrowed Oct 20, 1905
Litter, 11; 2 boars and 4 sows raised.
Bred by R. E. Mahoney, Meridian, Okla.
Sold to J. T. Lemon, Poccaset, Okla.

Handy Boy 33869..... (Red Dick 16053, Ellis Milton. / Moon Light 55496, J. M. Laughrey.)
Brand Back 112208..... (Kink Russell 2nd 29249, J. D. Stevenson. / Queen's Maid 71900, Doyle & Mahoney.)

119908
Mirtel

Farowed Mar 9, 1905
Litter, 14; 2 boars and 6 sows raised.
Bred by R. E. Mahoney, Meridian, Okla.
Sold to Geo. W. Fuller, Meridian, Okla.

Lengthy Boy 46193.... (Chauncy 23293, C. Folgate. / Lady R 71796, J. D. Stevenson.)
Gold Queen 57116..... (Layton 10633, A. G. Selway. / Carrie C 38044, C. Folgate.)

119910 Lengthy Mary Same. Sold to J. T. Lemon, Poccaset, Okla.

119912
Mahoney Choice

Farowed Sep 2, 1905
Litter, 13; 3 boars and 5 sows raised.
Bred by R. E. Mahoney, Meridian, Okla.
Sold to Rice & Hampton, Chickasha, Ind. Ter.

Haldy Boy 33869..... (Red Dick 16053, Ellis Milton. / Moon Light 55496, J. M. Laughrey.)
Gold Queen 57116..... (Layton 10633, A. G. Selway. / Carrie C 38044, C. Folgate.)

119914
Doniphan's Queen

Farrowed Feb 15, 1905
Litter, 8; 4 boars and 4 sows raised.
Bred by W. M. Neal, Doniphan, Neb.
Sold to Henry Korgan, Trumbull, Neb.

Akron Boy 34037..... (Improver II 13365, O. S. West. / Our Choice 34990, G. C. Stufft.)
Lady 83668 ..... (Marshall Duroc 9517, J. R. McClure. / Belle Niles 55886, N. L. Niles & Son.)

119916 Doniphan's Princess Same. Sold to same.

119918 Doniphan Beauty Same. Sold to same.

119920 Doniphan's Belle Same.

119922 Miss R. L.'s Perfection

Farrowed Mar 24, 1905
Litter, 7; 3 boars and 4 sows raised.
Bred by J. W. Reynolds, Defiance, Ia.
Sold to J. E. Wehr, Portsmuoth, Ia.

R. L.'s Perfection 29935 ..... O. E. Osborn.
- Carroll Jumbo 18873 — H. B. Louden & Son.
- Red Lady 36638 — Geo. Briggs & Son.

Defiance Beauty 87516.. J. W. Reynolds.
- Victor 29435 — Bowman & Fitch.
- Lady II 83500 — M. E. Edwards.

119924 Sunflower

Farrowed Mar 26, 1905
Litter, 6; 1 boar and 4 sows raised.
Bred by Marshall Bros. Burden, Kan.
Sold to M. O. Ruthrauff & Son, South Haven, Neb.

Mc's Pride 29279..... McFarland Bros.
- Gold Finch 7549 — F. F. Failor.
- Doty 37472 — C. R. Doty.

Emma Wonder II 72836 McFarland Bros.
- Our Paul II 17679 — McFarland Bros.
- Emma Wonder 48278. — McFarland Bros.

119926 Ruby II

Farrowed Mar 21, 1905
Litter, 12; 4 boars and 6 sows raised.
Bred by J. F. Stodder, Burden, Kan.
Sold to M. O. Ruthrauff & Son., South Haven, Kan.

May Boy 29281..... McFarland Bros.
- Brilliant 9265 — H. B. Louden & Son.
- Ruby Wonder 30044 — O. Walter & Bros.

Wonder Girl 75996..... McFarland Bros.
- Wonder Lad 17259 — O. Walter & Bro.
- Producer 40804 — McFarland Bros.

119928 May Orion

Farrowed Apr 5, 1905
Litter, 12; 5 boars and 5 sows raised.
Bred by M. O. Ruthrauff & Son, South

Orion Boy 34999..... Manley & Co.
- Orion 5293 — N. P. Clark.
- Zooretta 76650 — Manley & Co.

Luciel 86358..... M. O. Ruthrauff & Son.
- Col. Kay 9457 — M. J. Palmer.
- Lincoln Lass 32792 — W. H. Taylor.

119930 Lilly Orion Same.

119932 Wonder Lady V

Farrowed Mar 20, 1905
Litter, 7; 2 boars and 4 sows raised.
Bred by M. O. Ruthrauff & Son, South Haven, Kan.

Mo. Wonder 12845..... O. Walter & Co.
- Longfellow Jr. 8545a — Ira Jackson.
- Bessie Wonder VI 21956 — O. Walter & Co.

Lady Pratt 72828..... C. O. Pratt.
- Wild Tom 14567 — Geo. Briggs & Son.
- Lady Newton II 47506 — Newton Bros.

119934 Wonder Lady II Same.

119936
Elsie Orion

Farrowed Apr 5, 1905
Litter, 12; 5 boars and 5 sows raised.
Bred by M. O. Ruthrauff & Son, South Haven, Kan.

Orion 34999.....
Manley & Co.

Orion 5293
N. P. Clark.

Zoretta 76650
Manley & Co.

Luciel 86358.....
M. O. Ruthrauff & Son.

Col. Kay 9457
M. J. Palmer.

Lincoln Lass 32792
W. H. Taylor.

119938
Wonder Lady IV

Farrowed Mar 20, 1905
Litter, 7; 2 boars and 3 sows raised.
Bred by M. O. Ruthrauff & Son, South Haven, Kan.

Mo. Wonder 12945.....
O. Walter & Co.

Longfellow Jr. 8545a
Ira Jackson.

Bessie Wonder VI 219956
O. Walter.

Lady Pratt 72828.....
C. A. Pratt.

Wild Tom 14567
Geo. Briggs & Son.

Lady Newton II 47506
Newton Bros.

119940 Wonder Lady III Same.

119942
Daisy Orion

Farrowed Apr 5, 1905
Litter, 12; 5 boars and 5 sows raised.
Bred by M. O. Ruthrauff & Son, South Haven, Kan.

Orion Boy 34999.....
Manley & Co.

Orion 5293
N. P. Clark.

Zoretta 76650
Manley & Co.

Luciel 86358.....
M. O. Ruthrauff & Son.

Col May 9457
M. J. Palmer.

Lincoln Lass 32792
W. H. Taylor.

119944
Summer Queen

Farrowed Sep 13, 1903
Bred by M. O. Ruthrauff & Son, South Haven, Kan.

Col. Kay 9457.....
M. P. Palmer.

Colonel B 6239
C. W. & Wm. Reed.

Miss Keokuk 12890
Wm. J. Palmer.

Lincoln Lass 32792 ....
W. H. Taylor.

Gold Dollar 6261
E. C. George.

May 8738
J. Hostetler.

119946 Estalene Same.

119948
Troy's Beauty

Farrowed Mar 15, 1905
Litter, 10; 5 boars and 4 sows raised.
Bred by J. F. Chandler, Frankfort, Kan.
Sold to J. F. Purvis, Partridge, Kan.

Improver 3rd 28361...
Bowman & Fitch.

Improver 2nd 13365
O. S. West.

Victor's Banner 15790
Ed. Clifford.

Sylvia C 83154 .....
Geo. Briggs & Son.

Red Chief I Am 7693
S. E. Morton & Co.

Beattie Belle 47500
Geo. Briggs & Son.

119950

Robert's Choice

Farrowed Sep 9, 1905
Litter, 7; 4 boars and 3 sows raised.
Bred by W. N. Shanks, Worthington, Minn.
Sold to A. E. Roberts, Fulda, Minn.

- Prairie View Pride 31959
  - Pride 12637a — Watt Kearney.
  - Quite Right 61292 — W. A. Johnson.
- T. H. Patten.
- Red Rose 118554
  - King of Minnesota 25145 — Geo. B. Oldham.
  - Madam Paywell 105748 — Wm. Malcolm.
- Wm. Malcolm.

119952

Berthie

Farrowed Mar 2, 1905
Litter, 11; 1 boars and 8 sows raised.
Bred by C. E. Jewell, Fairfield, Ill.
Sold to John Creighton, Fairfield, Ill.

- Earl J 34553
  - Duplexer 15245 — F. W. Stoner.
  - Iris 26346a — J. T. Tharp.
- T. E. Laurie.
- Celia E 83760
  - Denver 11869 — G. J. McKinnon.
  - T. E.'s Choice 37318 — Kraschel & Son.
- T. E. Laurie.

119954

Rosa Lee

Farrowed Oct 17, 1905
Litter, 13; 6 boars and 4 sows raised.
Bred by A. Blank, Oxford, Kan.
Sold to W. L. Mayo, Oxford, Kan.

- Western Wonder 37199
  - Crimson Wonder 26355 — H. L. Cantine.
  - Crimson Dot IV 77772 — O. S. West.
- O. S. West.
- Beauty B 92792
  - Brewer Hugo 26531 — M. Brewer & Son.
  - Mme. Mantelli 20894 — Tom Frazier.
- A. Blank.

119956

Lula G.

Farrowed Mar 16, 1904
Litter, 8; 4 boars and 4 sows raised.
Bred by J. D. Kiger, Charleston, Ind.
Sold to W. G. Lehman, Midway Ky.
Resold to Laul G. Foley, Georgetown, Ky.

- Mars 11575a
  - Kantbebeat 10239a — Lra Jackson.
  - Xenia Queen II 22366a — E. S. Foust.
- Ed. S. Foust.
- Cherry Bloom 69090a
  - Idlewild Chief 4305 — J. D. Kiger.
  - Lady Bloom 5976 — C. J. Stuckey.
- J. D. Kiger.

119958

Emma B.

Farrowed Nov 11, 1904
Litter, 9; 5 boars and 4 sows raised.
Bred by W. A. Mustain, Pickering, Mo.

- Main Spring 20137
  - Grant 13173 — O. G. Null.
  - Red Rose V 25708 — J. F. Van Buren.
- J. F. Van Buren.
- Queen of Oakdale 68762
  - Oakdale Rustler 9737 — S. E. McCullough.
  - New Top 16850 — M. B. W. Harman.
- M. B. W. Harman.

119960

Miss Juda 2nd

Farrowed June 19, 1904
Litter, 9; 1 boar and 5 sows raised.
Bred by F. A. Homann, Effingham, Ill.

- Victor Y 29325
  - Silvey 16003 — S. Y. Thornton.
  - Birdie 41570 — S. Y. Thornton.
- S. Y. Thornton.
- Miss Juda 47620
  - Money Maker 10919 — M. R. Higgins.
  - Brandywine 21520 — M. R. Higgins.
- W. J. Jutkins & Son.

119962
Lucy Advance

Farrowed Sep 14, 1905
Litter, 11; 5 boars and 5 sows raised
Bred by H. C. Sheldon, Shannon City, Ia.

Proud Advance 23549..
Johnson Bros.

Advance 11309
J. M. Morrison.

Lucy D II 18106
Geo. Duffus.

Royal Belle 60742.....
Edmonds, Shade & Co.

American Royal 16453.
McFarland Bros.

Belle F 30514
A. B. Winger.

119964 Jamison's Red Rose

Farrowed June 4, 1905
Litter, 8; 2 boars and 5 sows raised.
Bred by Wm. W. Jamison, Elliott, Ia.
Sold to R. M. Williams, Villisca, Ia.
Resold to Alfred Havens, Vallisca, Ia.

Conquer II 29937.....
Geo. Briggs & Son.

Conquer 15531
H. B. Kenley.

Mary Higgins 49934
Geo. Briggs & Son.

Iowa Belle 107938.....
V. Johnson.

Stanley A 19557
Grant Summers.

Onay Queen 56034
Victor Johnson.

119966
Pure Gold

Farrowed Oct 12, 1905
Litter, 10; 4 boars and 4 sows raised.
Bred by Peter Blackford, Crossville, Ill.
Sold to J. J. Spencer, Crossville, Ill.

Billy Bounce 25415.....
M. R. Higgins.

King Alec 23183
B. C. Beaumont.

Mud Hen 56894
W. H. Wilson.

Miss Marlowe 85434
Kemp Crome.

Top Notcher Boy 11721a
R. C. Watt.

Octavia 19356a
Thos. Bennett.

119968
Lady O. K.

Farrowed Feb 20, 1905
Litter, 12; 4 boars and 3 sows raised.
Bred by H. D. Compton, Anness, Kan.

Russell's Choice 27985.
A. F. Russell.

Russell Stoner 20493
T. W. Stoner & Son.

Russell Model 11048
A. F. Russell.

Manilla 3rd 35366.....
H. D. Compton.

One Price 12225
E. L. Young.

Manilla 2nd 25676
H. D. Compton.

119970 Manilla 4th Same.

119972
Lady Anness

Farrowed Apr 24, 1905
Litter, 7; 1 boar and 4 sows raised.
Bred by H. D. Compton
Anness, Kan.

Russell's Choice 27985..
(See above.)

Loxie 98410 .....
H. D. Compton.

Red Wing 2nd 23855
Lewis T. Baynes.

Susie 42230
H. D. Compton.

119974 Roxie Same. Sold to H. W. Carr, Viola, Kan.

119976 Anness Queen Same.

119978
Susie 3rd

Farowed Apr 18, 1905
Litter, 5; 3 boars and 1 sow raised.
Bred by H. D. Compton, Anness, Kan.

Russell's Choice 27985
A. F. Russell.

Russell Stoner 20493
T. W. Stoner & Son.

Russell's Model 11048..
A. F. Russell.

Susie 2nd 85548 .....
H. D. Compton.

Red King 2nd 23865
Lewis J. Baynes.

Susie 42230
H. D. Compton.

119980
Choice Fashion

Farrowed Mar 12, 1905
Litter, 8; 5 boars and 3 sows raised.
Bred by W. J. East & Son, Clay Center, Neb.
Sold to F. A. Ham, Saronville, Neb.

Ray's Choice 29225.....
Geo. Briggs & Son.

Improver II 13365
O. S. West.

May Markwell 16630
H. B. Louden & Son.

Fashion 94358.....
W. J. East & Son.

Dandy Red 23829
J. A. Gray & Son.

Long Sue 55042
W. J. East & Son.

119982
North Star

Farrowed Mar 5, 1905
Litter, 9; 3 boars and 6 sows raised.
Bred by T. J. Hamilton, North Bend, Neb.
Sold to F. A. Ham, Saronville, Neb.

Red Tom 31651 .....
T. J. Hamilton.

Long Pete 16249
L. J. Auten.

Prides Choice 38870
T. J. Hamilton.

Roxy Brown 2nd 78606 .....
Smith Brown.

Red Chief I Am. 7693
S. E. Morton & Co.

Roxy Brown 45776
Smith Brown.

119984
Miss Sampson

Farowed Mar 9, 1905
Litter, 5; 4 sows raised.
Bred by A. W. Johnson, Osceola, Neb.
Sold to F. A. Ham, Saronville, Neb.

Sampson of Neb. 28505
Carl Hansen.

Grant 10331a
E. Z. Russell.

Lulip 26724a
E. Z. Russell.

Dutch Girl 92324 ....
A. W. Johnson.

Red King 17019
S. N. Hickman.

Johnson's Duchess 72856
A. W. Johnson.

119986
Myra

Farrowed Mar 4, 1905
Litter, 10; 3 boars and 4 sows raised.
Bred by F. A. Ham, Saronville, Neb.

Ham's Shallenger 31277 .....
A. F. Johnson.

I. X. L. Marti 20901
H. B. Louden & Son.

Middle Rose II 31310
Geo. Briggs & Son.

Miss Reed I 92340.....
G. Van Patten.

Reeds Banker 17565
Johnston Bros.

Little Nell 53610
G. Van Patten.

119988
Reno

Farowed Mar, 5, 1905
Litter, 7; 3 boars and 3 sows raised.
Bred by F. A. Ham, Saronville, Neb.

Ham's Challenger 31277
(See above.)

Miss Reed II 92342....
G. Van Patten.

Reeds Banker 17565
Johnston Bros.

Little Nell 53610
G. Van Patten.

119990 Shirley

Farrowed Mar 17, 1905
Litter, 8; 4 boars and 3 sows raised.
Bred by F. A. Ham, Saronville, Neb.

- Iowa Prince II 22303 — E. E. Henderson.
  - Referee 5857a. — Thos. Bennett.
  - Handsome 35980 — E. E. Henderson.
- Sada 92334 — F. A. Ham.
  - Big John 18245 — Geo. Briggs & Son.
  - Rosebud G 43076 — H. B. Louden & Son.

119992 Lulu — Same. Sold to Adolph Aspegren, Saronville, Neb.

119994 Gold Dust

Farorwed Mar 3, 1905
Litter, 8; 2 boars and 5 sows raised.
Bred by F. A. Ham, Saronville, Neb.

- Ham's Challenger 31277 — A. F. Johnson.
  - I. X. L. Marti 20901 — H. B. Louden & Son.
  - Middle Rose II 31310 — Geo. Briggs & Son.
- Saron Queen 92330 — F. A. Ham.
  - Iowa Prince II 22303 — E. E. Henderson.
  - Toppy 69732 — F. A. Ham.

119996 Hams Queen — Same.

119998 Elsie

Farrowed Mar 9, 1905
Litter, 10; 3 boars and 3 sows raised.
Bred by F. A. Ham, Saronville, Neb.

- Iowa Prince II 22303 — E. E. Henderson.
  - Referee 5857a. — Thos. Bennett.
  - Handsome 35980 — E. E. Henderson.
- Ada 92332 — F. A. Ham.
  - Big John 18245 — Geo. Briggs & Son.
  - Rosebud G 43076 — H. B. Louden & Son.

120000 Alice — Same.

120002 Marti Queen

Farorwed Apr 27, 1905
Litter, 10; 1 boar and 4 sows raised.
Bred by Ward Bros., Republic, Kan.
Sold to J. Houghton & Son, Kackley, Kan.

- Honest John 37383 — Manley & Co.
  - Young John 25575 — Manley & Co.
  - Fancy Cherry 67592 — Manley & Co.
- Miss Marti 95080 — W. H. Ward.
  - Marti King 17345 — G. T. Jones.
  - Souvenir 58406 — W. H. Ward.

120004 Violet

Farrowed Apr 1, 1905
Litter, 10; 3 boars and 5 sows raised.
Bred by T. R. Fitch & Son, Randall, Kan.
Sold to Geo. Houghton, Jamestown, Kan.

- Red Bill 35627 — W. S. Gabel.
  - Lone Oak King 16549 — Ben Pierce.
  - Ruby 46040 — T. R. Fitch.
- Alice Rosevelt 42842 — J. O. Hunt.
  - Trotts Choice 19799 — D. Trott.
  - Paulines Sally 26260 — S. R. Murphy.

120006
Creole Belle

Farowed Sep 11, 1905
Litter, 12; 3 boars and 4 sows raised.
Bred by T. R. Fitch & Son, Randall, Kan.
Sold to Geo. Houghton, Jamestown, Kan.

- Fashion Boy 40965..... J. O. Hunt.
  - Eclipse 15439 Bowman & Fitch.
  - Missouri Girl III 82666 J. O. Hunt.
- Bell Gold Dust 58276... Jens Wagensen.
  - Ruskin Hero 17903 H. G. Myers.
  - Gold Dust I 42152 Jens Wagensen.

120008
Queen of Mazon

Farrowed Mar 2, 1905
Litter, 11; 3 boars and 4 sows raised.
Brde by J. M. Ely, Mazon, Ill.
Sold to L. A. Mooney, Mazon, Ill.

- Stoner's Improver 22641 ..... J. D. Nidlinger.
  - Echo King 18415 J. D. Nidlinger.
  - Topsy 43852 J. D. Nidlinger.
- Mazon Lady 96422..... T. W. Stoner & Son.
  - Sam Jones 16439 M. W. Greer.
  - Delightful Girl 35452 T. W. Stoner & Son.

120010
Red Ama

Farorwed June 17, 1904
Litter, 11; 2 boars and 7 sows raised.
Bred by W. C. Dye, Woodruff, Kan.
Sold to H. D. Dye, Woodruff, Kan.

- Banker 29745 ..... M. A. Sellers & Son.
  - Uncle Paul 14133 Frank Yetter.
  - Red Sallie 40788 M. A. Sellers. & Son.
- Souvenir 21610..... C. H. Searle.
  - Olympus 6947a C. H. Searle.
  - Souvenir 17964 C. H. Searle.

120012
Florance D.

Farrowed June 8, 1904
Litter, 12; 2 boars and 7 sows raised.
Bred by W. C. Dye, Woodruff, Kan.
Sold to H. D. Dye, Woodruff, Kan.

- Banker 29745 ..... (See above.)
- Favorite 73432..... H. B. Louden & Son.
  - Prince Marti 7093 R. G. Hasgens.
  - Nellie Boy 14454 H. B. Louden & Son.

120014
Sarah

Farrowed Apr 11, 1905
Litter, 9; 4 boars and 5 sows raised.
Bred by Aug. Seigneur, Auburn, Neb.
Sold to Thos. Welch, Juliau, Neb.

- Kantbebeat's Son 28595 Watt & Foust.
  - Kant Be Beat 28067 Ira Jackson.
  - Queen Ruby 25758a Ed. S. Foust.
- Lovina II 102524..... Aug. Seigneur.
  - Crown Prince 21371 H. B. Louden & Son.
  - Lovina 24368 Will Banks.

120016
Josephine

Farrowed Jan 28, 1905
Litter, 8; 3 boars and 5 sows raised.
Bred by Aug. Seigneur, Auburn, Neb.

- Kantbebeat's Son 28595 (See above.)
- Auburn Pride 84104... Will Banks.
  - More Gold 16089 H. F. Hoffman.
  - Lady Banks 53040 Will Banks.

120018

Minnesota's Girl

Farrowed Mar 27, 1905
Litter, 6; 3 boars and 3 sows raised.
Bred by T. E. Bly, Brewster, Minn.
Sold to Chas. L. Cedergren, Lindstrom, Minn.

Duroc Challenger III 29173 ..... T. E. Bly.
- Duroc Challenger II 117053 — O. S. West.
- Okabena Belle 49116 — John Wilkin.

Cherry Queen V 71714.. T. E. Bly.
- Olney II 17051. — John Wilkin.
- Cherry Queen II 48090 — W. H. Reed.

120020

Mary Jane

Farrowed May 25, 1905
Litter, 9; 4 boars and 5 sows raised.
Bred by J. H. Cawley, Agr. College Mich.
Sold to Dr. L. L. Barber, Lansing, Mich.

Michigan Chief 13197a.. Ira Jackson.
- Chief of Ohio 9775a — S. E. Morton & Co.
- Lady W 23090a — Ira Jackson.

College Lass 3rd 24218a ..... J. H. Cowley.
- Model Duke IV 9483a — H. M. Mumford.
- College Lass 15768a — Mich. Agr. College.

120022

Ula

Farorwed Apr 6, 1905
Litter, 10; 4 boars and 4 sows raised.
Bred by J. C. Hestand, Sherman, Tex.
Sold to J. D. Brewster, Sadler, Tex.

Missouri Dandy 20253.. T. G. Nash.
- Corn Cracker 14205 — W. H. Taylor.
- Miss Hughes 36480 — Hughes & Jones.

Sallie 68860..... J. C. Hestand.
- Dictator 7703 — W. A. Pearson & Son.
- Julia Marlowe 22818 — Tom Frazier.

120024

Varina

Farrowed July 6, 1905
Litter, 9; 4 boars and 5 sows raised.
Bred by A. B. Hitt, Mineral Wells, Tex.
Sold to S. H. Hustead, Dallas, Tex.

Dick 28025 ..... J. C. Hestand.
- Dictator 7703 — W. A. Pearson & Son.
- Akers 40818 — Burt Akers.

Palo 65672 ..... W. P. Boaz.
- Major 19067 — Edw. Aldrich.
- Lizzie Aldrich 33078. — J. W. Barnhart.

120026

Velda

Farowed July 6, 1905
Litter, 8; 2 boars and 6 sows raised.
Bred by A. B. Hitt, Mineral Wells, Tex.
Sold to S. H. Hustead, Dallas, Tex.

Dick 28025 .....
(See above.)

Pinto 65674 ..... W. P. Boaz.
- Major 19067 — Edw. Aldrich.
- Lizzie Garth 33078 — J. W. Barnhart.

120028

Susan Glen

Farrowed Apr 29, 1905
Litter, 8; 2 boars and 6 sows raised.
Bred by C. P. Van Doren, Chatham, Ill.
Sold to N. P. Ewing, McLean, Ill.

Van Top Notcher 14297a ..... Watt & Foust.
- Top Notcher 8803a — S. E. Morton & Co.
- Xenia Queen II 22366a — E. S. Foust.

Irene Van 105064..... C. P. Van Doren.
- Perfection Van 10373a — D. W. Brown.
- Irene 26470a — H. C. Van Doren.

120030
Pride's Beauty

Farorwed Mar 27, 1905
Litter, 10; 3 sows and 5 sows raised.
Bred by I. J. Lorton, Union City, Ind.
Sold to N. P. Ewing, McLean, Ill.

I. J.'s Col. 14197a .....
W. W. Currant.

Prince of Col. 13571a
Carl Scott.

May Lady 31928a
W. W. Currant.

Leisure Belle 2nd 34730a .....
I. J. Lorton.

Combination 9855a
I. J. Lorton.

Leisure Belle 27046a
Wm. M. Finch.

120032
Happy Marie

Farrowed Mar 19, 1905
Litter, 10; 3 boars and 6 sows raised.
Bred by Harry Riggin, Petersburg, Ill.
Sold to N. P. Ewing, McLean, Ill.

Arbitrator 32151.....
Manley & Co.

Orion 5293
N. P. Clark.

Maudie's Best 61208
Manley & Co.

Lora Marie 105068 ....
Harry Riggins.

Happy Medium 28659
T. E. Laurie.

Lora 84578
Harry Riggins.

120034
Lady Fancy

Farowed Oct 20, 1904
Litter, 12; 3 boars and 7 sows raised.
Bred by Fagan, Browning & Hess, Ripley, Ill.
Sold to N. P. Ewing, McLean, Ill.

Best of Top Notcher 20727 .....
R. C. Watt.

Proprietor F 9589a
D. W. Brown.

Our Fancy VIII 24742a
R. C. Watt.

Lady Wild Eyes 13440..
G. W. Seckman.

Seckman's Climax 3575
Geo. W. Seckman.

Seckman Prize 9400
Geo. W. Seckman.

120036
Carrie A. L.

Farrowed Mar 30, 1905
Litter, 11; 3 boars and 3 sows raised.
Bred by E. H. Deal & Son, Elwood, Ill.
Sold to Fred Allen, Ripley, Ill.

Dumont 28671 .....
Lourance Bros.

Conodo C. 18457.
Lourance Bros.

Anice 24672a
W. E. Brown.

Maud Fisher 54502 ....
E. H. Deal.

King Fisher 14121
E. H. Deal.

Maud D II 33250
E. E. Henderson.

120038
Chapin Model

Farrowed Oct 5, 1904
Bred by Watt & Foust, Xenia, O.
Sold to Grant Chapin, Green, Kan.

Kantbebeat 10239a ....
Ira Jackson.

King Hustler 9033a
C. C. Brawley.

Duchess Wonder 22526a
O. Walter & Co.

Red Jewell 25764a.....
Ed. Sfl Foust.

Uncle Tom 7745a
Thos. Bennett.

Golden Maid 22364a
O. Walter & Co.

120040
Foust's Pride

Farrowed Mar 15, 1905
Bred by Ed. S. Foust, Cedarville, O.
Sold to Grant, Chapin, Green, Kan.

Kantbebeat 10239a ....
(See above.)

Xenia Queen 20014a....
Thos. Bennett.

Referee 5857a
Thos. Bennett.

Golden Rod 12736a
Thos. Bennett.

120042

Miss Jackson

Farrowed Sep 25, 1904
Litter, 13; 5 boars and 5 sows raised.
Bred by Ira Jackson, West Milton, O.
Sold to Grant Chapin, Green, Kan.

- Pilot Wonder II 12949a — J. T. Hill.
  - Pilot Wonder 9017a — O. Walter & Co.
  - Clara May 27022a — J. T. Hill.
- Hill's Gem 30804a — J. T. Hill.
  - Chief Surprise 9853a — Ira Jackson.
  - U. S. Lady II 22888a — O. Walter & Co.

120044

Useful Maid

Farrowed Mar 31, 1905
Litter, 5; 2 boars and 2 sows raised.
Bred by Bowman & Fitch, Lawrence, Neb.
Sold to Grant Chapin, Green, Kan.

- Coles Duroc 15131 — O. S. West.
  - Duroc Challenger 11163 — C. W. & Wm. Reed.
  - Bishop's Choice 32020 — O. S. West.
- Callahan's Choice 99862 — Bowman & Fitch.
  - Improver II 13365 — O. S. West.
  - Parnell B 34988 — Bowman & Fitch.

120046 Highland Queen Same.

120048

Chapin's Profit

Farrowed Mar 21, 1905
Litter, 12; 7 boars and 4 sows raised.
Bred by John O. Hunt, Marysville, Kan.
Sold to Grant Chapin, Green Kan.

- Hunt's Model 20177 — G. Van Patten.
  - Surprise 11897 — Ira Van Ausdal.
  - No. 28 25528 — Geo. Briggs & Son.
- Lady Roosevelt 49884 — John O. Hunt.
  - Trott's Choice 13799 — D. Trott.
  - Goldie H 26252 — John O. Hunt.

120050

Chester's Choice

Farrowed Mar 28, 1905
Litter, 11; 5 boars and 6 sows raised.
Bred by Thomas & Swauk, Waterville, Kan.
Sold to Grant Chapin, Green Kan.

- Captain Paul 19539 — Geo. Briggs & Son.
  - Col. Paul 10747 — F. F. Failor.
  - Rose 34616 — Geo. Briggs & Son.
- Tena W 81856 — Chester Thomas.
  - Kansas Wonder 18573 — McFarland Bros.
  - Tena II 56226 — Chester Thomas.

120052

Tott's Queen

Farrowed Sep 27, 1904
Litter, 14; 6 boars and 3 sows raised.
Bred by C. E. Pratt, Frankfort, Kan.
Sold to Grant Chapin, Green Kan.

- St. Paul 10745 — F. F. Failor.
  - Elite 6653 — B. F. Spencer.
  - Lady Paul 25270 — F. F. Failor.
- Miss Bennett 47496 — Thos. Bennett.
  - Dan B 9829a — J. H. McDaniels & Son.
  - Hilitrope 13770a — Thos. Bennett.

120054
Hunt's Beauty

Farrowed Sep 9, 1904
Litter, 10; 4 boars and 4 sows raised.
Bred by J. O. Hunt, Marysville, Kan.
Sold to Grant Chapin, Green Kan.

Hunt's Model 20177.... (Surprise 11879, Ira Van Ausdal. / No. 28 25528, Geo. Briggs & Son.)
G. Van Patten.

Tipp 82674 ..... (Trott's Choice 13799, D. Trott. / Bessie H 26250, J. O. Hunt.)
J. O. Hunt.

120056
Lady Paul

Farrowed Mar 12, 1905
Litter, 8; 2 boars and 6 sows raised.
Bred by Chester Thomas, Waterville, Kan.
Sold to Grant Chapin, Green Kan.

Capt Paul 19539..... (Col. Paul 10747, F. F. Failor. / Rose 34616, Geo. Brigss & Son.)
Geo. Briggs & Son.

Ruby Rose 69666 ..... (Oom Paul 17679, McFarland Bros. / Rose Wonder 44132, McFarland Bros.)
McFarland Bros.

120058
Highland Wonder

Farrowed Apr 7, 1904
Litter, 8; 5 boars and 3 sows raised.
Bred by Chester Thomas, Waterville, Kan.
Sold to Grant Chapin, Green Kan.

Kansas Wonder 18573.. (Mo. Wonder 12945, O. Walter & Co. / Rose Bud II 27502, G. McFarland.)
McFarland Bros.

Mo. Girl 26178 ..... (Newsboy II 5425, S. R. Murphy. / Madam McNulty 5710, A. R. Russell.)
S. R. Murphy.

120060
Amelia

Farrowed June 11, 1905
Litter, 8: 4 boars and 4 sows raised.
Bred by D. P. McKellar, Jamestown, Kan.

Gould's Choice 28021... (Kantbebeat 10239a, Ira Jackson. / Fancy Xenia 47490, Ed. S. Foust.)
Ed. S. Foust.

Miss Ophelia 68810..... (Funny I 15729, A. E. Stutt. / Alice Roosevelt 42842, J. O. Hunt.)
T. R. Fitch.

120062 Cordelia Same.

120064
Nellie B.

Farrowed Aug 27, 1904
Litter, 10; 2 boars and 5 sows raised.
Bred by D. P. McKellar, Jamestown, Kan.

Gould's Choice 28021...
(See above.)

Topsey N 57056..... (All Right 11663, W. H. Ward. / Cora 29636, T. R. Fitch.)
T. R. Fitch.

120066 Sue B. Same.

120068
Bedelia 2nd

Farrowed June 22, 1905
Litter, 5; 3 boars and 2 sows raised.
Bred by D. P. McKellar, Jamestown, Kan.

Gould's Choice 28021...
(See above.)

Bedelia 111856 .....
D. P. McKellar.

Grant 23949
Grant Bowen.

Miss Ophelia 68810
T. R. Fitch.

120070
American Beauty

Farrowed Dec 4, 1905
Litter, 9; 1 boar and 4 sows raised.
Bred by D. P. McKellar, Jamestown, Kan.
Sold to Joe Francour, Jamestown, Kan.

Mayor Jr. 77615.....
J. Houghton.

Mayor Sr. 37201
Clyde Humphrey.

Houghton's Lady 67040
T. R. Fitch.

Sue B 120066.....
D. P. McKellar.

Gould's Choice 28021
Ed. S. Foust.

Topsey N 57056
T. R. Fitch.

120072
June

Farrowed Apr 12, 1905
Litter, 9; 4 boars and 4 sows raised.
Bred by Christ Larsen, Brewster, Minn.
Sold to J. D. Humiston, Worthington, Minn.

Steinhard 37643.....
T. E. Bly.

Brewster Chief 24995
W. H. Reed.

Mary 3rd 69994
T. E. Bly.

Red Clover 95584.....
Christ Larsen.

Prince Jackson13123a
H. Gruve.

Lady A 49258
T. E. Bly.

120074 Jenny Same. Sold to same.

120076
Red Bess

Farrowed Mar 21, 1905
Litter, 7; 3 boars and 4 sows raised.
Bred by J. D. & W. I. Humiston, Worthington, Minn.

Dale 35169 .....
Fairchild & Stevenson.

Orion's Profit 29243
Manley & Co.

Lady Rickey 41122
Manley & Co.

Lady 120080 .....
W. Malcolm.

King of Minnesota 25145
Geo. B. Oldham.

Miss Smith 70132
O. S. West.

120078
Molly

Farrowed May 3, 1902
Litter, 10; 3 boars and 3 sows raised
Bred by Wm. Malcolm, Worthington, Minn.
Sold to J. Humiston, Worthington, Minn.

Malcolm Model 9675a..
R. C. Watt.

Top Notcher 8803a
S. E. Morton & Co.

Doras Pride 16034a
R. C. Watt.

Minnesota Queen 19074.
T. E. Bly.

Excelsior 4483.
West & Salisbury.

Mamie M 10198
T. E. Bly.

120080
Lady

Farrowed Apr 3, 1904
Litter, 7; 3 boars and 4 sows raised.
Bred by Wm. Malcolm, Worthington, Minn.
Sold to J. D. & W. I. Humiston, Worthington, Minn.

- King of Minnesota 25145 — Geo. B. Oldham.
  - S. S. Col. 9765a — S. S. Puckett.
  - Bell of Ohio 26446a — C. C. Cotton.
- Miss Smith 70132 — O. S. West.
  - West's Banker 16229 — O. S. West.
  - Lady Smith 55232 — O. S. West.

120082
Rose

Farrowed Mar 19, 1904
Litter, 9; 3 boars and 6 sows raised.
Bred by S. M. Baughman & Son, Dunlap, Ia.
Sold to Oliver & Madison, Worthington, Minn.

- Goldie 22987 — Will Banks.
  - More Gold 16089 — H. F. Hoffman.
  - Big Sister 51806 — Will Banks.
- Queen Lily 76340 — J. M. Nash.
  - Thickset 21719 — R. E. Hyer.
  - Queen Quality 54254 — J. M. Nash.

120084
Models Darling

Farrowed May 7, 1902
Litter, 10; 5 boars and 5 sows raised.
Bred by Wm. Malcolm, Worthington, Minn.
Sold to J. D. Humiston, Worthington, Minn.

- Malcolm Model 9675a — R. C. Watt.
  - Top Notcher 8803a — S. E. Morton & Co.
  - Doras Pride 16034a — R. C. Watt.
- Darling 19072 — T. E. Bly.
  - Excelsior 4483 — West & Salisbury.
  - Mamie M 10198 — T. E. Bly.

120086
Queen Delight

Farrowed Mar 7, 1905
Litter, 9; 4 boars and 5 sows raised.
Bred by J. M. Powell, Thurmour, Md.

- Golden Choice 30761 — C. J. Branthover.
  - Gold Standard 14299 — I. M. Walcott.
  - Madam's Choice 39074 — D. A. Shafer.
- Queen of Utica 76304 — C. J. Branthover.
  - Royal Chief 17023 — R. C. Watt.
  - Sunshine 41334 — S. M. Walcott.

120088 Queen Quality Same. Sold to G. W. Shorb, Utica Mills, Md.

120090
Anna Kate

Farrowed Sep 8, 1904
Litter, 12; 2 boars and 5 sows raised.
Bred by A. J. Kisisck, Ohio, Ill.
Sold to O. W. Cochran, Ipseich, S. D.

- Golden Hero 15869 — H. G. Quinn.
  - Golden D 8349a — L. L. Moorman.
  - Goshen Girl 10508 — J. A. Quinn.
- Bessie K 62204 — C. C. McCutcheon.
  - Regulator 10823 — Fred Yetter.
  - Carrie 33178 — C. C. McCutchen.

120092 Red Rose

Farrowed Mar. 30 1906
Litter, 6; 4 boars and 2 sows raised.
Bred by W. C. Montgomery, Mt. Pleasant, Ia.

- Mogul Rival 33853.... I. C. Welch.
  - Mogul 14025 S. E. Morton & Co.
  - Eva Rue II 27826 I. C. Welch.
- Red Baby 22048 ..... Walker Bros.
  - Big Henry 6161 Welch Bros.
  - Highland Queen 9254 J. C. Jay.

120094 Miss Allice Same.

120096 Mary Ann

Farrowed Mar 29, 1905
Litter, 6; 4 boars and 2 sows raised.
Bred by W. C. Montgomery, Mt. Pleasant, Ia.

- Mogul Rival 33853.... (See above.)
- Red Lady 58048..... E. C. Montgomery.
  - Rob Roy 12675 Wm. Godby.
  - Red Baby 22048 Walker Bros.

120098 Queen R. Same.

120100 Good Enough

Farrowed Apr 21, 1903
Litter, 8; 5 boars and 3 sows raised.
Bred by W. C. Montgomery, Mt. Pleasant, Ia.

- Red Sam 17939..... Frank Kean.
  - Whaler 11619 E. Whaley.
  - DeYoe's Choice 21026. S. M. DeYoe & Sons.
- Red Lady 58048 ..... E. C. Montgomery.
  - Rob Roy 12675 Wm. Godby.
  - Red Baby 22048 Walker Bros.

120102 White Rock Queen

Farrowed May 17, 1905
Litter, 8; 3 boars and 5 sows raised.
Bred by J. C. Love, Formosa, Kan.
Sold to W. E. Monasmith, Formosa, Kan.

- Marmaduke 28605..... John W. Jones & Co.
  - Fancy Jumbo 17153 H. B. Londen & Son.
  - Fancy Duchess II 62264 John W. Jones.
- Jersey J 81224 ..... J. C. Love.
  - Highland Chief 19079 A. T. Loomis.
  - Red Rose 36200 Frank Georgia.

120104 Neva J. Same. Sold to same.

120106 Lady Orange Same. Sold to same.

120108 Yellow Rose Same. Sold to same.

120110 My Choice

Farrowed Mar 18, 1905
Litter, 10; 2 boars and 4 sows raised.
Bred by J. O. Hunt, Marysville, Kan.

- Chief Orion 28817..... Ira Jackson.
  - Orion II 28813 Wm. Roberts & Son.
  - Mable 70930 Ira Jackson.
- Hunt's Choice 49382... J. O. Hunt.
  - Earl of Linnwood 10463 E. E. Henderson.
  - Bessie H. 26250 J. O. Hunt.

120112
Kansas Sunflower

Farrowed Sep 13, 1904
Litter, 12; 3 boars and 3 sows raised.
Bred by J. O. Hunt, Marysville, Kan.

- Bishop's Duroc 21905.. O. S. West.
  - Duroc Challenger 11163 — C. W. & Wm. Reed.
  - Bishop's Choice 32020 — O. S. West.
- Missouri Girl 15066.... S. R. Murphy.
  - News Boy II 5425 — S. R. Murphy.
  - Excellent Banner 3838 — W. L. Addy.

120114
Goldie

Farrowed May 26, 1905
Litter, 7; 3 boars and 2 sows raised.
Bred by John C. Fell, Lakenan, Mo.

- Pat Wonder 26637..... McFarland Bros.
  - Mo. Wonder 12945 — O. Walter & Co.
  - Sister 30048 — S. Y. Thornton.
- Mortgage Lifter 91730. John Patrick.
  - Lee L 19585 — John Patrick.
  - Hattie H 64358 — John Patrick.

120116 Goldust — Same.

120118
Monroe Beauty

Farrowed Sep 10, 1904
Litter, 3; 2 boars and 1 sow raised.
Bred by J. C. Fell, Lakenon, Mo.
Sold to W. A. Fell, Cambridge, Ill.

- Pat Wonder 26657..... (See above.)
- Progressive 91734..... John Patrick.
  - Lee L 19585 — John Patrick.
  - Fannie S 64362 — John Patrick.

120120
Auction Bird

Farrowed Mar 22, 1905
Litter, 10; 6 boars and 3 sows raised.
Bred by W. F. Garrett, Portis, Kan.
Sold to Chas. Reich, Glen Elder, Kan.

- Austion Boy III 23471. Geo. Briggs & Son.
  - Auction Boy 2nd 17549 — J. A. Westering.
  - Red Lady 36638 — Geo. Briggs & Son.
- DeSoto Bird 87197.... H. B. Louden & Son.
  - DeSoto 15155 — C. Folgate.
  - Louden's Bird 48482 — H. B. Louden & Son.

120122
Queen

Farrowed May 20, 1904
Litter, 8; 1 boar and 4 sows raised.
Bred by S. A. Jones, Washburn, Ill.

- Sensation Boy 29573... D. W. Brown.
  - Sensation 7393a — L. L. Moorman & Co.
  - Tip Ear 22554a — D. W. Brown.
- Addy III 73038..... W. L. Addy.
  - G. O. P. 12651 — W. L. Addy.
  - Addy 34124 — W. L. Addy.

120124
Liz Clark

Farrowed May 28, 1905
Litter, 11; 5 boars and 6 sows raised.
Bred by W. S. Brown, Manson, Ia.

- Curly Clark 35675..... N. P. Clark.
  - Cousin Joe 27515 — N. P. Clark.
  - Jane C 17388 — N. P. Clark.
- Liz Brown 96304..... C. H. Snumaker.
  - Jays Perfection 23053.. — W. E. Franklin.
  - Liz 93198 — Peter Kutscher.

120126
Choice Fern

Farrowed Apr 4, 1905
Litter, 10; 5 boars and 3 sows raised.
Bred by E. J. Compton, Newell, Ia.
Sold to W. S. Brown, Manson, Ia.

Steele's Choice 32583 .. B. A. Samuelson.
- Colonel K 11089 M. J. Palmer.
- C. Favorite 40494 A. J. Clausen.

Golden Fern 80354..... J. C. Blair.
- Buena Vista 22817 L. J. Owen.
- Andree 38926 E. W. Stetson.

120128
Togo Bird

Farrowed Apr 23, 1905
Litter, 7; 3 boars and 4 sows raised.
Bred by E. J. Compton, Newell, Ia.
Sold to W. S. Brown, Manson, Ia.

Togo 36955..... A. M. Morrison.
- Rer Chief 22821 A. B. Wingerd.
- Sea Breeze 43022 R. P. Walrod.

Bird 97658..... E. J. Compton.
- Steele's Choice 32583. B. A. Samuelson.
- Topsy Girl 80356 J. C. Blair.

120130 Lady Tolstoy II

Farrowed May 22, 1905
Litter, 15; 4 boars and 5 sows raised.
Bred by W. S. Brown, Manson, Ia.

Cuarly Clark 35675.... N. P. Clark.
- Cousin Joe 27515 N. P. Clark.
- Pane C 17388 N. P. Clark.

Lady Tolstoy 97232.... G. Behrends.
- Tolstoy 16037 H. F. Hoffman.
- Sunette A 55482 G. Behrends.

120132
Minnie Delay

Farrowed Mar 11, 1905
Litter, 10; 4 boars and
Litter, 8; 4 boars and 4 sows raised.
Bred by H. F. Hoffman, Washta, Ia.
Sold to F. J. Clouss, Clare, Ia.
Resold to W. S. Brown, Manson, Ia.

Delay 34723..... Gavin Crosbie.
- Duroc Paragon 29181. O. S. West.
- Western Girl II 71746 Gavin Crosbie.

Minnie McGee 73442... H. F. Hoffman.
- Phil Clark 12535 N. P. Clark.
- Rustic Maid 10940 H. F. Hoffmann.

120134
Manilla 8th

Farrowed May 29, 1904
Litter, 11; 7 boars and 2 sows raised.
Bred by J. B. Barnes & Son, Petersburg, Neb.
Sold to J. Stetson, Albion, Neb.
Resold to Fred Barnes, Albion, Neb.

Red Chief II 24389... Geo. Briggs & Son.
- Red Chief I Am 7693 S. E. Morton & Co.
- B's Lady Belle 39934 Geo. Briggs & Son.

Manilla 7th 80462.... J. B. Barnes & Son.
- Prince Hero 1065. F. F. Failor.
- Manilla V 26224 H. B. Louden & Son.

120136
Ella Fancy

Farrowed Mar 6, 1906
1 sow raised.
Bred by Wm. Hartman, Marshfield, Mo.
Sold to J. R. Thrower, Dexter, Mo.

Cherokee Bill 14401.. M. H. Alberty.
- Expansion 11963 N. B. Sawyer.
- Cherokee Queen 21674 Newton Bros.

Iowa Fanny 68022.... Warren Freeman.
- Beu'ah 2nd 18475 W. O. Coleman.
- Ella B 24228 Welch Bros.

120138
Anchor Dot

Farrowed Nov 22, 1904
Litter, 11; 6 boars and 4 sows raised.
Bred by A. Blank, Oxford, Kan.

Hugo Brewer 26531...
M. Brewer & Son.

Dad Tilford 23019
Smith & Dulaney.

Copia 35292
J. U. Howe.

May Flower 69032 ....
A. Blank.

Marc Money Maker 13929
D. Trott.

Goldy B 40940
D. Trott.

120140
Illinois Beauty

Farrowed May 30, 1905
Litter, 15; 8 boars and 5 sows raised.
Bred by Geo. W. Seckmann, Ripley Ill.
Sold to B. W. Hale, Laddonia, Mo.

Secs Kantbebeat 29913
Watt & Foust.

Kantbebeat 28067
Ira Jacksonn.

Cedarvale Queen VI 28846
R. C. Watt.

Dewey's Gold Dust 53850 .....
G. W. Seckman.

Lord Gold Dust II 8507
G. W. Seckman.

Grace Dewey 26498
G. W. Seckmann.

120142
Nannie B.

Farrowed Sep 30, 1903
Litter, 10; 3 boars and 4 sows raised.
Bred by James Haley, Hope, Kan.
Sold to Geo. Hodges, Lincolnnville, Kan

Red Lad X 16747 .....
D. Trott.

Ben Bolt 9615
H. C. Lyonns.

Belle of Oklahoma 20486
D. Trott.

Nannnie 2nd 61094....
Jas. Haley.

Red Clay 16745
D. Trott.

Nannie 19658
D. Trott.

120144
Jane

Farrowed Apr 1, 1904
Litter, 10; 3 boars and 5 sows raised.
Bred by W. P. Washburn, Bells, Tex.
Sold to E. L. Pritchett, Bells, Tex.

Beecher 25367.....
G. W. Hodges.

Red Ike W 7709
Jennnie West.

Lady Wolcott 17840
John F. Colvin.

Bettie Y 45680.....
J. C. Hestand.

Tom 13811
Thos. Bennett.

Betsy L 39374
J. C. Hestand.

120146
Maxwell Type

Farrowed Sep 3, 1905
Litter, 7; 3 boars and 4 sows raised.
Bred by Augustus Smith, Markle Ind.
Sold to Ed. Maxwell, Markle, Ind.

Col. Springer 12983a..
R. C. Sprinnger.

Walter Allisonn 11253a
S. E. Morton & Co.

Helen Top Line 25950a
R. C. Watt.

Brightness XXX 81078
J. D. Nidlinger.

Echo King 18416
E. M. Clark.

Brightness XII 25066a
J. D. Nidlinger.

120148
Crown Jewel

Farrowed Apr 1, 1905
Litter, 8; 5 boars and 3 sows raised.
Bred by Clyde H. Smith, Riceville, Ia.

Advance Boy 28769...
Johnston Bros & Newkirk.

Advance 11309
J. M. Morrison.

Luny D. II 18106
Geo. Duffus.

Dulcie 70392.....
C. H. Smith.

Clover Leaf Hero 20083 20083
B. A. Shafer.

Bess D 49036
Clyde H. Smith.

120150 May Belle Same.

120152
Lady's Lass

Farrowed Apr 4, 1905
Litter, 11; 4 boars and 2 sows raised.
Bred by Geo. H. Purdy, Mason City, Ia.
Sold to Clyde H. Smith, Riceville, Ia.

Nero 33447 .....
S. J. Butts.

Barney B 26875
J. C. Barney.

Nora X 69022
S. J. Butts.

Lady March 99538....
Geo. H. Purdy.

Purdy's Choice 31759
S. M. DeYoe & Son.

Nancy P 81720
Geo. H. Purdy.

120154
Polly

Farrowed Apr 1, 1905
Litter, 11; 5 boars and 3 sows raised.
Bred by G. H. Purdy, Mason City, Ia.
Sold to Clyde H. Smith, Riceville, Ia.

Jumbo Jack 34313 ....
Easton Bros.

Carroll Jumbo 18873
H. B. Louden & Son.

Carroll Lena 29814
S. E. McCullough.

Beauty P 81724.....
G. H. Purdy.

Purdy's Choice 31759
S. M. DeYoe & Son.

Cassie P 81722
G. H. Purdy.

120156
Lottie

Farrowed Feb 1, 1905
Litter, 9; 3 sows raised.
Bred by Balmat & Sonn Mason City, Ia.
Sold to Clyde H. Smith, Riceville, Ia.

Denver Jr. 17401.....
H. A. Hostetler.

Denver 11869
Geo. J. McKinnon.

Olive W X 39164.
E. B. Watson.

Grace W. 3rd 84440...
H. A. Hostetler.

Worth C Chief 17399
Wm. Fontain & Sonn.

Grace W 50370
H. A. Hostetler.

120158
Carrie

Farrowed Feb 23, 1905
Litter, 9; 3 sows raised.
Bred by Balmat & Son, Mason City, Ia.
Sold to Clyde H. Smith, Riceville, Ia.

Denver Jr. 17401 .....
(See above.)

Carry Nation 84434...
H. A. Hostetler.

Worth Co. Chief 17399
Wm. Fontain & Son.

Victoria IV 39166
E. B. Watson.

120160
Della

Farrowed Apr. 19 1905.
Litter, 8; 4 boars and 3 sows raised.
Bred by Clyde H. Smith, Riceville, Ia.

Advance Boy 28769.... — Advance 11309 / J. M. Morrison. — Lucy D II 18106 / Geo. Duffus.
Johnston Bros & Newkirk.

Delias Girl 107359.... — Reliance 26139 / W. W. Wheeler. — Delia N 70349 / Clyde H. Smith.
Clyde H. Smith.

120162
Texas Girl

Farrowed Aug 12, 1905
Litter, 11; 3 boars and 5 sows raised.
Bred by T. H. Brown, Huntsville, Tex.
Sold to E. F. Dupree, Houston, Tex.

Red Cloud 34315..... — Sensation Winner 12433a / D. W. Brownn. — Dora M 65192 / A. D. Russell.
A. D. Russell.

Bird No. 40 64146.... — Dictator 7703 / W. A. Pearson & Son. — Madam Hanska 22820 / Tom Frazier.
Burt Akers.

120164 Texas Queen Same. Sold to same.

120166
Sweet Flower

Farrowed May 27, 1905
Litter, 4; 1 boar and 3 sows raised.
Bred by T. H. Brown, Huntsville, Tex.
Sold to E. F. Dupre, Houston, Tex.

Red Cloud 34315.....
(See above.)

Alice V 69850..... — Lee Belle 7833 / Not Edmonson. — Olive A 42774 / J. J. McLain.
J. J. McLian.

120168
Sara

Farrowed Aug 12, 1905
Litter, 10; 3 boars and 4 sows raised.
Bred by T. H. Brown, Huntsville, Tex.
Sold to E. F. Dupre, Houston, Tex.

Austin 28431..... — Buster 16705 / C. D. Hughes. — Octavia 51856 / W. K. Stokes.
W. K. Stokes.

Dollie No. 22 64144... — Dictator 7703 / W. A. Pearson & Son. — Madam Hanska 22820 / Tom Frazier.
Burt Akers.

120170
Kansas Bell

Farrowed Mar 18, 1905
Litter, 11; 6 boars and 5 sows raised.
Bred by Geo. W. Stamback, Mt. Hope, Kan.

Jasper Y 33783..... — Red Dean 18635 / A. D. Russell. — Orannge B'ossom 51924 / E. L. Young.
E. L. Young.

Betsy H 82880..... — Ohio Banner 24269 / J. M. Orr. — Biddy Y 40222
J. U. Howe.

120172 Jennie Same. So'd to same.

120174
Beauty

Farrowed Mar 20, 1905
Litter, 10; 6 boars and 3 sows raised.
Bred by Geo. W. Stamback, Mt. Hope, Kan.

Jasper Y 33783.....
(See above.)

Biddie H 82882.....
J. U. Howe.

Ohio Banner 24269
J. M. Orr.

Biddy Y 40222
E. L. Young.

120176 Jumbo Same.

120178
Kansas Girl

Farrowed Mar 20, 1905
Litter, 10; 6 boars and 3 sows raised.
Bred by Geo. W. Stamback, Mt. Hope, Kan.

Jasper Y 33783.....
(See above.)

Biddie H 82882.....
J. U. Howe.

Ohio Banner 24269
J. M. Orr.

Biddy Y 40222
E. L. Young.

120180 Eva S. Same.

120182
Bell I

Farrowed Aug 11, 1904
Litter, 8; 2 boars and 3 sows raised.
Bred by Geo. W. Stamback, Mt. Hope, Kan.

Jasper Y 33783.....
(See above.)

Cherrie Blossom 82884
J. U. Howe.

Ohio Banner 24269
J. M. Orr.

Lillian 36858
W. F. Garrett.

120184 Sallie Same.

120186
Anabell

Farrowed Aug 8, 1904
Litter, 11; 3 boars and 3 sows raised.
Bred by Geo. W. Stamback, Mt. Hope, Kan

Jasper Y 33783.....
(See above.)

Betsey H 82880.....
J. U. Howe.

Ohio Banner 24269
J. M. Orr.

Biddy Y 40222
E. L. Young.

120188
Princess

Farrowed Aug 11, 1904
Litter, 8; 2 boars and 3 sows raised.
Bred by Geo. W. Stamback, Mt. Hope, Kan.

Jasper Y 33783.....
(See above.)

Cherrie Blossom 82884
J. U. Howe.

Ohio Banner 24269
J. M. Orr.

Lillian 36858
W. F. Fruit.

120190
Aberdeen Bell 3rd

Farrowed Nov 25, 1904
Litter 9; 2 boars and 4 sows raised.
Bred by Isaac Lincoln, Aberdeen, S. D.

Sargent 25011.....
W. H. Reed.

Morgann Farm D 18 17467
W. L. Bonnentt.
Ione 43210
W. H. Reed.

Aberdeen Belle 2nd
Isaac Lincoln.

Ordway 8945a
S. E. McCullough.

Aberdeen Belle 22874
J. H. Shepard.

120192 Bell S Same.

120194
Sarah

Farrowed Nov 24, 1904
Litter, 8; 1 boar and 5 sows raised.
Bred by Isaac Lincoln, Aberdeen, S. D.

Sargent 25011.....
(See above.)

Lass O'Aberdeen 22872a
J. H. Shepard.

Ak Sar Benn Jr. 8821
C. H. Searles.

Rubylein 21942
J. H. Shepard.

120196
Ruby S.

Farrowed Nov 25, 1904
Litter, 10; 3 boars and 3 sows raised.
Bred by Isaac Lincoln, Aberdeen, S. D.

Sargent 25011.....
(See above.)

Ruby M 38018 .....
Isaac Lincoln.

Ordway 9845a
S. E. McCullough.

Lass O'Aberdeen 22872a
J. H. Shepard.

120198
Pollie

Farrowed Apr 24 1906
Litter, 8; 4 boars and 3 sows raised.
Bred by Isaac Lincoln, Aberdeen, S. D
Sold to Geo. Chase, Columbia, S. D.

Sargent 25011.....
(See above.)

Olgo Paton 105424....
Isaac Lincolnn.

Paton 10901a
Wm. Roberts & Son.

Olga 24854a
Isaac Lincoln.

120200
Betsy

Farrowed Aug 12, 1905
Litter, 9; 5 boars and 3 sows raised
Bred by E .S. Cowee, Riley, Kan.
Sold to D. C. Crabb, Riley, Kann.

Bob Fitzsimmons 36031
F. L. McClelland.

Fannie 107160.....
E. S. Cowee.

Lord Bacon 26513
C. H. Searle.

Red Rose V 46254
A. G. Dorr.

Cherry Boy 30725
E. S. Montgomery.

Pansy C 76236
E. S. Cowee

INDEX TO MALES

Aaron Kaufman 47547
Abel's Cherry 46305
Abe 46309
Abner 47333
A. B. Top Notcher.....47323
Admiral Togo 45209
Admiral 45345
Adrain Chief 45581
Advance Chief 45601
Advertiser 46007
Admiral Togo 45917
Advance II 46059
Admiral Togo 46647
Advance A. 46125
Advance Lad 46599
Addison Chief 47043
Adviser 47117
Advance Dandelion 46177
Admiral Togo 47413
Advanne's Perfection 45971
Aethelred 2nd 46351
Ajax Surprise 46041
All Perfect 46345
All Right 46619
Alex Boy 46709
Aldebron 45595
Albert's Prince 46951
Alta Boy 46973
Allen Greeg 47183
All Right 47515
Albright 46541
Allright 46581
Alright Jim 47575
Alexander 3rd 45989
Allen 46119
Ames 46289
Andy 46311
Anderson Boy 47151
Anchor Wonder 47637
Appel's Best 45869
Arkansas Chief 45683
Armour 45933
Archie 46809
Artie Boy 46089
Aspinwall Duke 47529
Atlanta Gold Bug.....46629
Aunt Maggie's Majestic.....45805
Audrian Model 46399
Aurora Boy 46477
Augustus 46689
Autumn B. 46741
Avelanch 46483
Axarbian 45925
Axel's Boy 47193

Babe 46913
Banner Boy 46373
Banker 45271
Banker 47561
Bancroft's Model 46589
Banker J 46603
Banker Surprise 45365
Banner Boy 45549
Baughman 45563
Bell Paul 45055
Beo. B. 45113
Belle's Hero 45497
Ben Banker 46129
Bell's Model 46237
Belle's Echo 2nd 46293
Belle's Echo 3rd 46295
Belle's Hero 46383
Ben 47127
Ben Hur 47149
Best Advance 47651
Beecher 45691
Beatrice's Dude 45673
Benson 45983
Bell's Improver 46417
Ben Gee 46045
Belle 1st Chief 46185
Best Ever 46699
Belle's King 46721
Belle's Dandy 46737
Best Yet 45491
Belle's Lad 47213
Ben Hur 46769
Bellaire's Boy 47177
Ben 45421
Bell's King 47263
Big A. 45037
Billy Baston 45043
Billie T. 45109
Billy 45447
Billy 45359
Billy of Conley Creek.....45773
Billi K.'s Model 45795
Billy B. 45813
Billie O. K. 45831
Big Tom 45871
Bill 46631
Billie D. 46649
Big Jim 46663
Big Bill 46535
Big Jim 46555
Big Joe 46749
Billie Pocasset 46979
Blinky Bob 46981
Billy 47157
Billy Buster II 47229
Billy Boy 47343
Billey Boy 47483
Big King of Texas.....47649
Billy Swift 47565
Bird's Banker 47519
Big Billey 47539
Bishop's Crown 47205
Big Chief's Son 45669
Big Prince 47087
Billing's Chief IV.....45627
Billing's Chief 45629
Big Sam 45567
Bigg's Notcher 46275
Billie K. Jr. 45717
Big Enough 45181
Bishop's Wonder 46965
Billy R. 45901
Bishop's Choice 46229
Billy Boy 45913
Bishop's Chief 45943
Billie K. P. 47073
Big Tom 46355
Big Dove 46387
Billing's Advance 47485
Billy Boy 46953
Billy Boy 3rd 46191

Big Clover Leaf 46065
Blue Beard 45519
Baby Lad 45689
Black Foot Prince.....46141
Boswell King II 45299
Bob Jack 45753
Bob Jack's King 45755
Bob M. 45899
Boss 45949
Bonnie 46095
Bob 46573
Botna Bill 46407
Bonney Boy Model.....45455
Bob Brown 47593
Bonny K. 47075
Bob 47479
Brunner's King 45139
Brookside 45215
Bristow Lyons 45293
Brewster Lyons.....45295
Bristow's Best 45413
Bob 46821
Boyd's Bryan 46911
Bowyer's Favorite 46945
Bobby S. 46961
Bonapart II 45463
Britt 45695
Breech Loader 46209
Bryant Lad 46695
Bristol 46975
Brilliant Orion 47391
Brookside Chief 47471
Bristow 47535
Broad Back's Chief.....47541
Brenner Chief 47571
Brown's Major 47629
Bryant Tom 46693
Burt 45163
Buddy K. IV 45327
Burt's Top Notcher 45387
Buster 46169
Buddy Sells 46341
Buster B. 46783
Buck 46907
Buster Brown 46963
Buddy B. IV 47069
Buster Brown 47093
Buddy O IV 47107
Buckeye Boy 47215
Bunco 47383

Cantor 46957
Capt. Davis 46461
Carr's Duroc 47379
Cantine 45845
Captain V. 45703
Carlyle 45531
Capt. Bartlet 46297
Captain's Perfection 46299
Carmine Wonder 46321
Cawker City's King 46515
Cawker City Prince 46517
Captain Jack 46553
Cambellite 46841
Cardinal King 47019
Callahan's Choice 47365
C. D. West 47211
Cedric the Saxon 46561
Cephas 46029
Cedar Mound 45425
Chief 45023
Chitwood's Chip 45111
Challenger 14th 45393
Champion 45415
Charley F. 47615
Chief Paul Finch 47495
Chauncy Boy 47545

Charles C. 46969
Choice Goods 47003
Chief Wilson 47373
Challenger 11th 47419
Chief of Walnut Grove.....47281
Chief Banner 47115
Christmas 47147
Choice Jack 46329
Chamberlain's Best 46353
Chief Marshall 46203
Chub 46205
Chief Perfection 2nd 46403
Champion Jr. 46711
Chief Perfection 46767
Chariton King 46503
Chief 46819
Chatham's Boy 46803
Challenger 15th 46077
Challenger 38th 46079
Cherry Boy 45981
Charlie Tichnor 45985
Chief 45195
Champion Lad 45355
Chief Surprise 45585
Cherry Franklin 46925
Chippewa Bill 46459
Chief Sunrise 46085
Cherokee Chief 47029
Chief Perfection 47055
Charles Morris 47109
Clifton Rock 46929
Climax J. 45015
Clark M. 47429
Clifton Chief 45305
Clay's Model 46871
Clear The Way 45705
Co. Delaware 47551
Conrad H. 47331
Col. Albright 47361
Colonel 47245
Coppin's Improver 46487
Cooper's Choice 46797
Connor 46811
Col. Compton 46435
Col. Godby 46445
Comstonk's Prince 46451
Coxie's Boy 46453
College Chief 46021
Cottonwood Surprise 46043
Col. Johnson 46003
Col. Perfection 45751
Corrector 45697
Cortland Hero 45557
Corrector A. Jr. 45509
Col. D. 46363
Cogswell of Dakota 45377
Colonel E. 45467
Corrector 45017
College Model 46597
Compton's Pride 45269
Colonel Rice 45229
College Choine 45231
Comanche Chief 46241
C. P. V. 45495
C. R.'s Pride 46163
Cracker Jack 47619
Crimson Wonder 47305
Creek Chief 47015
Cracker Jack 47257
Crimson Lad 46681
Crimson Wonder 46903
Criterion 46941
Creon Ray 46585
Crimson O. W. 46509
Crimson Pride 46419
Crimson Wonder I Am Jr....46427
Crimson Wonder II 45679

Crimson Wonder II 46081
Crimson Echo 45721
Crimson D. 45829
Crimson Star 45861
Crimson Notcher 46005
Crimson Jr. 45605
Crown 45639
Cracker Jack 45599
Crimson's Fancy 45287
Crawford's Top Notcher.....45357
Crimson Wonder I Am.....45249
Cracker Jack 45065
Cresco Boy 45183
Crimson Deal 46175
Cromwell 47585
Cross Mother 46149
Cracker Jack 46151
C.'s Defiance 46211
C. Top Notcher 46111
Custer's Chief 45217
Curley Bob 45527
Curry's Improver 46103
Curly Boy 47267
Curtis Top Notcher 47363

Dab Kinzer 46501
Danforth's Choice 47647
Dandy 46365
David 46369
Dandy 46385
Dandy Dick 45909
Dant's Model 45935
Dandy Jim 45853
Dandy 45897
Dandy Jumbo 45793
Daylight 45437
Dakota Boy 45389
Darkey Jim 45053
Dandy Joe 47443
Dallas 47453
Dan Hurd 47399
Dandie's Choice 47283
Dark Kid 46795
Dandy Boy 46859
Dandy 46923
Dandy Jim 46247
Dellvale Dude 47337
Deep Creek Boy 47317
Delaware Boy 46779
Decatur 46473
Dewey's Choice 46285
Dewey 45619
Dean's Perfection 45353
Diamond Dick 46469
Dick 46557
Dinah's Brilliant 46071
Direct II 45725
Dibler's Choice 45481
Dick 45489
Dink 45173
Dotie's Paul 47105
Don Alfonso 47209
Dock S. 46683
Domino 46055
Dony Maine 45769
Dockery 45045
Dr. Burrell 47499
D.'s Reformer 47521
Duroc King 45417
Dunham Pride 45625
Duroc Model 45837
Duroc Challenger 2nd.....46017
Duroc Paragon Jr. 46019
Duke No 1.....46063
Duroc Boy 46131
Duroc Dick 46155
Duplexer 4th 46173

Dunkerton Lad 46251
Du Rain's King 46659
Durant's King 46579
Duroc Challenger 46611
Dutch Bill 46971
Duke 47239
Dutch Boy 47321
Duroc Chief 47403
Duroc Prize 47611

Earl Lyons 46571
Earl Pool 47135
Earl of Maple Row 46227
Echo of Cloverdale 47371
Eclipse's Best 46657
Ed's Col. 45433
Ed Banker 45243
Edward II 47139
Elegant Lad 47001
Elcano 47449
Eleven Five 45895
Emma A. 46087
Emmilla Lone 45603
Enchanter 45473
English River Duke 46851
Erin Go Braugh 45785
Erastus 45449
Eureka 45505
Eureka R. 45635
Evano 45649
Expansion 45119
Excel 45261

Falstaff 46609
Fairmont Lad 45131
Failor's Model 46633
Fall Filler 46637
Fancy Jumbo II 46655
Fargo Boy 46591
Fayette Tom 45451
First Choice 47533
First Choice 46891
Financier 46301
Field Marshall's Son 45193
Flack's Model 47325
Foxy 45951
Fortune Maker 46239
Frederick P. 45197
Frank's Beauty 45213
Fry's Model 45349
Frazier 46409
Frank's Choice 46531
Franklin 45511
Frank 46621
F.'s Top Notcher 47405

Gay Orion 46837
Gavroc 46755
Gallatin's Duroc 46361
George Washington 45761
General Woods 45849
General 47617
Gem H. L. 47185
Geneva Boy 46357
Gen. Wheler 46997
George R. 47397
George W. 46549
Geo. C. 45005
Glen Liner 46715
Giltedge 46889
Gip 45083
Glover 47315
Glenco Perfection 47347
Glencoe Marshall 47613
Good Luck 47477
Gold Coin 47623

Good Nature 47635
Good Lucy 47265
Gold Dust III 47401
Gold Mind 47423
Gold Digger Joe 47165
Gold Coin 47119
Gold Chief II 47123
Gold Star 46635
Good Boy 46643
Goldsmith 46701
Good Choice 46703
Goldie's Lad 46705
Golden Improver 46999
Golden Rule 46013
Good Croas 46283
Gold Dust Dan 46325
Golden Rod 2nd 46393
Gov Hanley 45821
Gold Not 45855
Gold Wave 45593
Good Boy 45621
Gold Drop 45653
Gold Brick 45571
Gold Coin 45279
Golden Top Notcher 45285
Goble's Gift 45307
Gold Dust Pete 45323
Golden Bill 45157
Goldie Tip Top 45257
Golden Greer 47297
Good Enough 45001
Golden Prince 45059
Gold Notcher 45061
Gold Dust 46725
Golden Boy 46739
Grimes Prince 45273
Great Oak 45381
Grafter 45545
Grandview Chief 45685
Gruver's Red Jacket 45995
Graham's Advance 46433
Grover C. 46595
Grissom 46995
Great Surprise 47137
G 's Choice 45905
G. W. Tip Top Notcher.....47459

H. A J.....45923
Harding's Choice 45687
Hamburg 45007
Hartford's Prince 45993
Hartley's Duroc 47421
Handy Andy 47461
Happy Boy 47033
Harry R. 47057
Hawkeye Belle 47121
Harris Lad 46447
Hawkeye King 46505
Hawpatch 46615
Happy Hollow Chief 46277
Hampton's Choice 45777
Hampton's King 45779
Hale's Improver 45233
Harry Notcher 45265
Harland 45041
Henry S. 45503
Herbert 1st 46235
Heatherton Chief II.....45095
Helen's Top Top Notcher.....47489
Helen's Tip Top Notcher IV...47491
Helen's Tip Top Notcher III..47493
Helen's Tip Top Notcher II..47487
Hero Night 45665
Head Star 45431
High Style 47633
Hine's King 47133
Higgins Model 2nd 45729
High Up 45405
Hinkory Jack 45063
High Top 45223
Hiram's Paul 45333
Highland Chief 46327
Hogate's Model 2nd 45369
Hoosier Prince 45583
Hoosier Lad 45803
Hoozier King 47307
Hoosier Tom 47501
Homemaker II 47643
Hundley 45441

Iadge C. 46421
Ichabod Crane 47233
Icon 45781
Idlebrook Lad 46025
Idaho Chief 45523
Idaho Jim 45245
I. J.'s Chief 45747
I. J.'s Col. 45749
Ike No 1 46519
Illinois King 45643
Improver Boy 46905
Imogen 2nd 47243
Impudence 46623
Improver 45873
Improver F. L. 46375
Improver III 45351
Improver 45019
Inter-State Chief 45671
International Jr. 46601
Independence 46813
Inter-State Duke 47417
Interstate Sultan 45145
Iowa Chief 45101
Iowa King II 47507
Iowa King 47031
Iowa Rex 47145
Iowa's Lad 47169
Iowa Boy 47179
Iowa Notcher 46645
Iowa Chief 46543
Iowa Chief 46091
Iowa Pride 46157
Iowa Boy 45471
Iowa Chief 45073
Iowa Pride 45187
Iris B. 2nd 45277
Ivanhoe 45667

Jackson's Best 45559
Jake 46217
Jack Whitfoot 2nd 46613
Jank Diamond 45911
Jay's Mogul 45429
Jafalae 45241
Jane Z. 47455
Jack 47497
J. B. Jr. 46443
J. C.'s Choice 47549
Jewell Boy 46687
Jerry 46565
Jersey Chief 45885
Jerry Jumbo 46121
J. Guy 45485
Jimmie King 46771
Jim B. 47441
Jim Watson 47227
Jim's Hustler 46109
Jim Hog 45893
Joe 47097
John 47341
John L. 47249
Jolly Boy 47411
Joel 47525
Jolley Boy 47595

John D. 47605
Joe P. 47005
Joker 46389
John D. 46279
Joel S. 46223
Johnie K. 46135
Joseph 45543
John 45375
Joseph 45317
John H. 45003
Joe 45091
Joe Lyons 45099
Joe Ransey 45105
Jr. John 47271
J. R.'s King 45329
J. S. T. 45575
Jumbo R. 45513
Jumbo Jim 45607
Jumbo Lad 45611
Jumbo Royal 45645
Judge Pickett 45825
Jumbo 45903
Judge 2nd 46225
Judge 2nd 46343
Judge 2nd 46575
Judge A. 46677
Judie's Best 46793
Judge Red 46879
Jumbo Jack Jr. 46917
Jumbo B. 47047
Jumbo 47253
June's King 47335
Judge 47591
Jumbo Chief 45129

Kauble Choice 46757
Kansas Duroc 45409
Kansas Lad 45735
Kalona's Dude 47255
Kant's Top Notch 47327
Kant Notch Me 47475
Kansas Boy 45539
Kansas Prince 45663
Kansas Climax 45155
Kaimo 45929
Kansas Burt 46313
Kansas Boy 47573
Kansas Champion 47553
Kentucky Prince 47639
Keep On 46931
Keep On Chief 46977
Keister Banker 45361
Keeler 45399
Kentucky Ben 46339
Kickapoo 45013
King of Kings 45033
King II 45039
King Hankon 45117
King K. 45515
King Advance 45541
King Nero 45623
King John 45723
King 45733
King's Model 45891
King to Be 45941
King of Leslie 46127
King Illinois 46197
King Nero 2nd 46249
King B. 46605
Kingsley A. 46697
King Jumbo 46765
King Hero 46823
King Advance 46991
King Mc. 47103
King's Choice 47199
King Onward II 47247
King Robert 47431
King Challenger 47437
King Boy 47567
King's Model 47589

Lawrance's Model 45709
Lambert 45597
Ladore Boy 45631
Lad of Egypt 47517
Larchwood 2nd 46257
Laurel Chief 2nd 45977
Lane's King 45987
Lanham 45817
Laflin's Wonder 45247
Lake George Chief 46691
L. D. Perfection 47095
Lengthy Improver 47609
Lengthy Boy 46193
Lederer's Cohice 45867
Le Roy Boy 45403
Leader's Choice 46067
Little Dick 45031
Little Gent 46449
Long Tom 45191
Lora's Lad 45203
Logan Boy 45537
Lohrville's King 45655
Long Boy 45711
London King 2nd 45767
Long Mac 45801
Longfellow 45841
Lord Gwynne 45847
Local Agent 46117
Look Out Tom 46181
Longfellow 46523
Louis Best 46593
Logan's Model 46865
Longwood 47159
Long Boy 47435
Loup Valley Chief 47509
Long Tom 47513
Lucky Boy 47041
Lucky Rustler 46863
Lutner 45963
Luke 47563
Lucky Hit 46437
Lybecker 46307

Martin Model 47503
Massoit 47313
Malcolm King 47341
Maxey 46935
Masterpiece 46987
Marion Chief 46895
Max Welton 46825
Marysville Wonder 46861
Marshall's Pride 46661
Masie's Boy 46671
Machen 46513
May Boy 46525
Match 46243
Markle Chief 47645
May Boy 45021
Macduff 46061
Major Wilson 46015
Master of Clearwater 45843
Mack 45915
Manager 45939
Marshall Chief 45975
Maple Chief 46033
Marns's King 45707
Martin's Red 45551
Malcom L 45651
Mack's Improver 45517
Major D. 45367
Marshall King 45371
Manley Orion 45125
Major Russell 47381

Maypole 45493
Madaline's Pride 47451
McKee 45009
McKay's Red Rock 45337
Mc Perfection 46287
McBest 46791
Mc Perfection 47357
McLean's Model 47375
Meadow Lane Chief 47581
Mentlo Chief 46023
Menard Lad 45789
Mediapolis Boy 47447
Menlo Prince 46265
Missouri's Beauty 45047
Midas 45049
Mike 46255
Miller's Model 46259
Milford King 47603
Missouri Chief 47463
Miller's Favorite 47527
Mings Lad 47277
Minnesota Chief 47301
Missouri Duke II 47345
Mike 47369
Munigut B. 46899
Midland Boy 46651
Milo 46471
Minnesota Broad Back 45999
Mike 45529
Minnescah King 45487
Minton 45051
Midway the Second.....45291
Minn Chief 47085
Minnesota King 45799
Morton's Decree 47601
Mount 45219
Model Chief 45255
Model Boy 45175
Mo. Beauty 45661
Morton Chief 45675
Modern Advanne 45731
More Wonder 45997
Model Director 46031
Mo.'s Best 45759
Monitor Jim 46147
Mountain King 46213
Moddler's Boy 46359
Morton Chief 46527
Mo. Top Notcher 46707
Moscow King 46367
Morrison's Crimson Wonder...46429
Model Chief 47061
Model Bachelor 47181
Model Paul 47433
Moses 47035
Mr. Bob 46885
Mt. Vernon's King 45637
Mt. Hope's King 45815
Mt. Vernon Climax 46051
Murdock 47587
Musser's Top Notcher.....45123
Muscogee 45171
Munson's King 46183
My Choice 46723
Myersville King 47457

Nancy B. 46167
Nardin King 46215
Nashville Chief 45275
Napoleon 45301
Neighbor 47557
Nero 47559
Neb. Chief Le 47303
Nebraska's Chief 47193
New London's King 46943
Nelse 46937
Nelson Boy 46665
Negus 46617
Neb. Chief 46545
Nebuchadnezer 46425
Neb. King 46069
Nebraska King 45677
Nevada King 45149
Nimrod 47293
Nicholas 3rd 45967
Nick Longworth 46075
Norton's Top Notcher 45115
None Such 45507
Noble Marti 46233
Noble Chief 46269
Northern Pride 46381
None Such II 46729
Noble King 47171
Nosel Boy 47329

Oakland Chief 45081
Ocala Climax 45315
Odel 47079
Ohio Prince 47579
Ohio J. E. 46317
Ohio Boy 45937
Ohio Boy 46037
Ohio Boy 47289
O. John 45067
Ok'a. King 46195
Okemos 2nd 45127
Okmulgee 45169
Oketo King 46857
Old Spurgeon 47597
Oliver 46641
Oldham Weaver 46181
Ole 45343
Onward 45791
Onawa Orion 45075
Oom Paul II Prince.....46829
Oom Paul II Wonder 46831
Oom Paul IV 45057
Orion Boy 47467
Orion's Boy 47627
Orio nJoe 47049
Orman 46675
Orion Prince 46607
Orion Kay 46423
Orient Choice 46511
Orion Improver 45235
Orion's Duplicate 45283
Orion Boy 45681
Orion Wonder 45727
Osceola's Prince 47187
Osceola King 47189
Osneola Boy 47191
Osceola's Jumbo 47089
Osceola Knight 46537
Osage Chieffy 45701
Otto 2nd 46139
Otto III 46271
Ottumwa Advance 46569
Oto Be Osborn 47113
Otto II 45133
Owen Boy 45179

Patrick R. 45167
Palestine Boy 45225
Pawnee Perfection 45407
Paragon Chief 2nd 45457
Parson's Chief 45633
Pat's Predominator 45839
Pansy Chief 45953
Palestine Chief.....46179
Park's On and On 46347
Parvo 46625
Palestine Chief 46659
Paden Chief 46733
Paul Success 46785

Pawnee Chief 46787
Pass Port Out 46843
Papio Jim 47021
Paul Togo 47023
Pansy King 47235
Pack Horse 47291
Paragon X 47415
Paullina Duke 47377
Pelton's Choice 45085
Peterton Boy IV 45259
Perfection Model 45501
Pete 45569
Pete R. M. 45811
Perfection Chief Jr. 45827
Peacock 45863
Perfect Matchless 45991
Pearle's Boy 46145
Pete 46153
Perfection 46529
Perfect Liberty 46533
Perfect Top 46713
Perfection's Pride 46717
Perkins 46967
Peckham's Orion 47621
Perfection 47155
Pierce 47099
Pigman 47017
Pioneer Bob 47173
Pick of 50 46337
Pickwink J. 45955
P. Mc B 45475
Port Arthur 47407
Pontiac 45979
Porter L. 46933
Prairie Prince 45025
Prince Wonder 45335
Pride of Long View 45383
Prince Orange 45499
Proud Advancer 45561
Pride of Columbia 45573
Proud Advance Jr. 45587
Prince 2nd 45657
Prince 45715
Proud Ladd Jr. 45719
Proud Advancer 45819
Pride's Chief 45835
Pride of Gosper 45931
Proud Fancy 46009
Prince Winner 46027
Promoter 46057
Popular Boy 46115
Proud Monarch 46159
Prince Illinois 46199
Prince Echo 46291
Prince Rosewood 46391
Prairie Top Notcher 46401
Proud Advance 2nd 46405
Prince of Col.'s 46441
Prince Ruth 46495
Prairie Acrobat 46685
Prince of Collin 46759
Prince James 46817
Prather's Choice 46947
Prince Orion 46983
Prince of W. 47101
Princess Banker 47273
Prince Marti II 47279
Proud Advancer 47351
Pride of Washington 47359
Putnam Chief 46799
Pueblo Chieftain 47153

Queen's Wonder 46669
Quest's Banker 46883

Rambo 46497
Ray Wilks II 46827
Rawley 46989
Ranch Boy 45547
Red Line 47537
Red Lad 47555
Red Raven 47607
Rob Roy 47625
Red Chief III 47631
Red Boy 47641
Red Son 47353
Red Dude 47409
Red Teddy 47427
Ray K. I 47439
Red Son 47445
Redland Chief 47469
Red Knight 47201
Red Dick 47231
Representative 47237
Red June 47295
Red Chief 47311
Red Duke 47175
Red Bob 47083
Red 47125
Red Rascal 47071
Red Field 47059
Red Wonder 47063
Red Milan 47037
Red Rock 47007
Red Prince 47009
Red King 46835
Red Chief 46839
Redlight 46853
Red Fox 46867
Red Cloud 46873
Red Russel 46901
Red Chief IV 46915
Red Bishop 46919
Red Jim 46939
Red Chief III 46949
Red King 2nd 46577
Red Challenger 46583
Rex B. 46587
Red Oak 46673
Red Fox 46751
Red Dick 46815
Red King 46507
Red Echo 46539
Red Tom 46551
Red Sam 46563
Red Cap 46349
Red Ray 46377
Red King 46395
Red Cloud 46397
Red Ronk 46455
Red Line 46463
Red Beauty 46165
Red Danaty 46187
Reed's Best 46189
Red Star 46207
Red Duke 46039
Red Man 46047
Red Rockhold 46083
Red Joe 46097
Red Dan 46105
Red Prince 46107
Red Lad 46123
Red Lee 45823
Red Chief I Be 45859
Regal Chief 45887
Regal King 45889
Red Jack 45919
Red Rover 45921
Red Prince III 45591
Reformer Boy 45613
Red Rover 45615
Red Reno 45617

INDEX TO MALES

Red Kinght 2nd.....45647
Red Boy 45693
Red Top Jr. 45535
Red Jack 45555
Red Boy 45479
Red Boy 45427
Red Prince 45439
Red Tom II 45443
Red Charlie 45339
Red Duke of Salem 45341
Reed Beauty 45347
Red Bess' Best 45379
Reed's Choice 45391
Record Breaker 45313
Red Jim 45303
Red Jerry 45207
Red Echo 45211
Red Mc. 45251
Red Chief 45161
Red Buck 45165
Red Knifiht Jr. 45027
Red Duster 45029
Riowa Red 46143
Riveli Chief 46245
Rising Sun 45797
Ring Master 45787
Riverdale Prince II 45395
Richmond Duke 45201
Rob Roy 45093
Roycroft King 63 45137
Roynroft King 55 45141
Roy St. Patrick 54.....45143
Roycroft King 68 45147
Robt. J. 45253
Royal King 45331
Roy V 45411
Royal Banner 45533
Rowlen 45577
Roy 45589
Royal Chief 45757
Rossia 45771
Roy Bob 45965
Royal Tom 46221
Royal Tom 46253
Royal Toy Notcher's Best.....46261
Royal Top Notcher Jr. 46267
Royal Prince 46491
Royal Chief 46493
Robinson 46521
Roven 46567
Rob Roy 46781
Ross 1st 46807
Royal 46959
Rob Roy 47531
Royal Joe 47013
Royal Improver No. 2.....47053
Roy Welghton 47065
Rob Roy 47081
Royal Dick 47131
Royal King 47197
Roger 47319
Rolla Chief 45469
Robert 45483
Royal Cherry 45525
Rushville Prince 47143
Rustler 45461
Rutland Chief 45309
Rustler 45281

Saybrook 46485
Saramac Joe 45385
Sampson's Model 45107
Samy Jim 45153
Saul 45239
Sam 45267
Sam Doer 45753
Sampson 45641
Sam 45807
Sandow 46073
Sam H. 46281
Sam II. 46335
Sandow's Best 46413
Sam 46639
Sandy Fox 46869
Sandy 46881
Sackett's Model 47039
Sachse Prince 46955
Sam A. 2nd 47481
Saranac Duke 47577
Sandy 47583
Scove McFarland 46747
Scarlet Wonder 46319
Snarlet Knight 46547
Searchlight 45765
Sensation of Silver Springs...45189
Sedalia Chief 45199
Sedalia Lad 47129
Sensation 45741
Second Climax 46049
Sensation Jr. 46667
Sensation S. 45947
Shyrocket 47349
S. H. E. 45263
Shellroad 45907
Shakespeare 14 45957
Shadynook 45737
Shine Rock 47221
Shrewsbury Chief 45311
Sir William 47465
Silver Creek King 47161
Sir Parker 47167
Sir Pioneer 46993
Si verton Lad 46789
Sir Arthur 46731
Sir Bredwell 46465
Sis Asberry 46231
Sir Henry 45809
Silver Linning 45857
Sioux Alix 45077
Surprise 3rd 47251
Smiths Wonder 46985
Smart Lad 47225
Smooth Jim 45865
Sneed's Boy 46053
Southern Boy 45397
Soldier Boy 46219
Springdale's King 47473
Spring's King 47393
Sport 47339
Speculation 45159
Square Hips 47425
Square I Am 46653
Stoner's Prince 2nd 45579
St. Clair 46467
Stoctan Boy 46627
Stylish Lad 46679
Star Pointer 46847
Stephen Cantine 47067
Stanislas 47299
St Joe 46855
Standard Duke 46273
Standard Perfection 45763
Stoner's Boy 45883
Sure Chief 45035
Surprise Banker 45363
Successful 45401
Surprise 2nd 45465
Sunny Jim 45553
Sunnybrook Jim 46323
Success 46499
Success 46735
Sunset 46745
Success 46893
Summer Choice 47045
Sunny Jim 47203

Taylor Boy 46849
Tenn. Prince 47511
Texas 47261
Texas Red 47011
Teddy 46777
Texas Bill 46475
Teddy Thomsen 45319
Teddy 45071
Teddy M. 45151
Teddy D. 47091
Texas Tip Topper 45783
The King's Jester 45521
Theodore 45459
The Earl 47025
The Mascot 45289
Tip Top Notnher Jr. 45237
Tip Top 45121
Tip 45373
Tip Notcher 45959
Tip Toe King 46001
Tip Toe King 46161
Tip Top Notcher Gold Dust Jr.. 46201
Tip Top Guy.....46801
Tiffy Fulton 46833
Tip Top's Echo 47207
T. J.'s Chief 47141
Top Notcher V. 45069
Tom Rocsey 45103
Top Notcher of Wichita 45185
Tom 45445
Toko 45713
Top Sensation 45743
Tonstall 2nd 45875
Tonstall 3rd 45877
Tonstall 4th 45879
Tom Ward 45961
Tom Frazier 46171
Top Notcher of Kansas.....46315
Tom F. 46411
Top Notcher Boy 46489
Togo 46753
Tolstoy's King 46805
Top Notch Chief 46887
Tom 46909
Togo 47051
Toppy 47077
Togo 47219
Tom Green 47209
Tommy L 47523
Tobe W. 47599
Truble 46743
Tupper 46921
ulso Duke 45221
T. W.'s Choice 45881
Twister 47285

Uncle John 45435
Uno 2nd 46027
Uneda Orion 47163
Union Wonder 45205
Uncle Sam 45227
Useful Boy II 45321

Vam A 45659
Vanderbilt 45969
Van's Boy 46137
Valley Chief 46379
Van's Colonel 46719
Van Carroll 46773
Van L 46875
Valley Doc 47275
Vermillion Duke 45297
Vesta Ringleader 46457
Vermillion Boy 47505
Victor 45423
Victor 45833
Veribest 46011
Victor 46263
Virgial 46479
Vicks' Improver 47385

Warwick Joe 45135
Walnut Hill Crimson 47395
Waneta Beat Em 46331
Waneta King 46333
Waverly's King 45565
Walter Todd 45739
Walter 45087
Wabash 45011
Weston King 47389
Western King 47543
Western Star 47569
Western Duke 47355
Western Tom 46775
West Boy 46439
Weary Willie 46371
West End Duke 46101
West Points King 45973
What Not 45851
Wheeler 47387
William W 46113
William's Man 46133
Willard Lad 46303
William 1st 46431
Wide Awake 46727
Willig 46897
Winnebago Chief 47027
Willas Lee 47111
Willow Lad 47269
William 45089
Windsor Todd 45699
Winchester 45745
Wisconsin's Kink 45775
Wonder Boy 45097
Wont Be Beat 45419
Woodbine's King 46761
Wolfe's Brilliant 46763
Wonder Boy II 46845
Wonderful 46877
Wonder II 47223
Wonder Chief 47287
Woodbury 45079
Wright's Chieftain 45945
Wunder 46099

Young Jim 45609
York Lad 45927
Young Dude 46093
Young Advance 46415
Young Medoc 47309
Young Top Notcher 47367

Zearing Chief 45479

INDEX TO FEMALES

A. B. C. 117008
A. B. Grace II 114504
A. B. Wellbred 114500
Abilene's Queen 116738
Abbott's Black 115852
Abbott's Pride 113300
Aberdeen Bell 3rd 120190
Acme Queen 114060
Ada 117888
Ada Orion 113816
Ada K 111984
Adia 117846
Adelle 119318
Advance Jewell 118402
Adeline 117980
Adelaide 116586
Addy Manifold 119474
Ada Advance 119702
Adeline Patti 117328
Adam's First 115836
Advance's Beauty 115620
Addy's Beauty 115132
Adelina 115018
Adah 113240
Afton Queen 118404
Agness 113884
Agnnes Knight 117934
Agenda Golden 119088
Agnes 119486
A. L's Surprise 118068
A. J. 116260
Almena 118240
Alma 114682
Alpha 119556
Alice 119558
Alven's Jersy 119602
Alice 119372
Alcester Belle 119014
Alice Lee 119038
Alice 118838
Alice Greenleaf 117966
Allue W 118142
Almodena S 118148
Alton Maid 118538
Alice L 115416
Alma L 115782
Allison Girl 115924
Alettra F 115950
Alice 116116
Ala 116258
Almeda 116288
Alfa'fa Belle 116446
Alice Roosevelt 116520
Alice M 116854
Alvina 117150
Alice R 117250
Alice 117322
Alice J 117340
Alice Eric 117374
Alice 117636
Alice 117870
Alice 111652
Alice R 112706
Alice R II 112704
Alice R III 112702
Alice L 112742
Allendale Rose II 112946
Alice A 113050
Allice A. 113096
Alice Thomsen 113118
Allie McCay 113258
Aline 113432
Alice Roosevelt 113676
Altoma Star 113710
Alpha 113750
Alois 113790
Alice 113942
Alice R 114018
Alice 114392
Alice Princess 114676
Alice B. 114704
Alice R 114766
Alice 120000
Alta V 119048
Amy S 115884
American Beauty 112000
American Rose 2nd 112496
American Lady 114088
Amelia 114722
Amy 116130
Almina 117148
Ambrose Lady 117222
Amanda 118608
Amber 118784
Amelia 118834
American Rose 119534
Amelia 120060
American Beauty 120070
Annie Runie 113642
Anna Greenwood 118052
Anna 118836
Anita Ruggles 114944
Anabell 120186
Anna Kate 120090
Anita 119858
Anness Queen 119976
Anderson's Beauty 119112
Annie L 119026
Anna Jones 118670
Ann 118086
Annie Marie 118076
Angel Belle 117508
Anna 117056
Annie 116560
Anna 116650
Anna T 116242
Annie W 115646
Annie Gold 115658
Anta 114758
Annabelle 115664
Anthony Girl 112652
Anna J. 112772
Antonette 112912
Anna May 113048
Anona 113090
Anna G 113144
Ann'e Choice 114574
Anna L 114804
Anna B 115374
Anita B 112612
Anita B I 112614
Anita B II 112610
Anona I 112548
Anna Wonder 112498
Annie 117300
Anna M 117326

Anna W 117188
Anta Mack 112420
Anita 113166
Apoile Queen 119202
April Girl 116120
Aprilla 115228
Appel's Daisy 114120
Appel's Queen 114122
Arminta's Best 114974
Archer Belle 118094
Artesia Queen 118322
Arica 113558
Arvil a B 111948
Arlington Queen 116190
Arlington Girl 116192
A. s Choice 116910
A.'s Choice 112158
Aspinwall Lady 119846
Ash Grove Queen 118740
Auburn Lady 113920
Autumn Lass 114886
Auburn Lady 114918
Audrey 115772
Aurora Queen 116748
Aurora Girl 116750
August Queen 119780
August Belle 119382
Auction Bird 120120
Anchor Dot 120138
Aunty 116792
Aunt Mary Ann 118506
Audubon Lilly 117784
Audubon Belle 117790
Auction Queen 117482
Auburn Belle 117276
Avalon Queen 113674
Avery Girl 119364

Bangham's Choice 117566
Barth's Choice 112748
Barbee 3rd 118976
Bancroft's Bird 116554
Barbara Queen 116290
Babe Lee 116176
Babe Lee II 116178
Babe Lee III 116180
Baker's Girl II 115904
Baker Girl 115906
Baker's Beauty 115674
Baker's Choice 115480
Banker 115158
Badger Maid 115184
Battle Pride 115106
Babe Right 114710
Bassett Girl 113694
Baby Jewell 113314
Barron's Choice 113150
Barron's Beauty 113158
Baby K II 112780
Baby K 112782
Babe A 112620
Babe B 112622
Babe C 112624
Babe D 112626
Babe E 112628
Babe F 112630
Babe G 112632
Banker Girl 112330
Banker Maid 112332
Banner's Top 119100
Bavaria Queen 119354
Barbara 116818
Bessie M. 116474
Betty 116624
Beauty 116664
Boss II 116688
Beauty 116424

Bell 116430
Betsy B. 116256
Beauty IV 116250
Bet II 116162
Betsie 116124
Beauty Bess 116102
Bellmont Queen 115982
Bessie 115986
Best in Grayson 115992
Belle of Sioux Falls 116020
Bell 115934
Bettie Wall 115806
Belle of Boone II 115872
Beulah 8th 115708
Best 115736
Belle 115596
Be le Orion 115614
Betsy Q 115678
Beauty 115564
Bell 2nd 115524
Bever's Belle 115556
Bess 115120
Bessie H 115150
Belle Wonder 115292
Belle 115340
Bell 115332
Bel e 115368
Best on the Farm 115394
Belle of the Prairie 115398
Bertha Turner 115462
Belle of Iowa 115092
Belle of Keithsburg 115084
Beauty No. 26 115014
Beauty G 115008
Bell 115012
Belle of Clay 114958
Beauty's Best 114962
Bessie G 114824
Bessie Wonder XVII 114590
Bessie R 114628
Belle Donald 114546
Beauty 114558
Bessie F 114382
Beauty 114294
Belle of Iowa 114310
Boss I 114316
Beauty 3rd 114336
Betsey 114042
Betty A III 114148
Betty A 114150
Betty A II 114152
Best 114172
Betsy Sunset 114190
Bessie 114234
Beauty's Best 113858
Beatrice 113878
Belle Clark 113890
Bell 113940
Beautiful 113950
Ben's Ruby II 113724
Bell II 113740
Beauty B 4th 113588
Bess T 113524
Bessie 113568
Belvy D 113394
Bessie R 113386
Bess 113336
Betty 2nd 113346
Beauty 113332
Bessie H Improver 113304
Bessie H Improver II 112206
Bessie H Improver III 113308
Bessie H Improver IV 113310
Bessie H Improver V 113312
Bessie 113286
Bettie W 113278
Belva 113168

Belle 113094
Belle 2nd 113012
Berkie 113030
Bessie Orion 113060
Bertha Marconi 113066
Bel'e I Am 112910
Betty Challenger 112974
Bell 112990
Bess W 112994
Belle I 112792
Bertha II 112814
Belle A 112866
Beauty's Choice 112754
Belle Crail 112730
Bessie Belmont 112734
Bess 112700
Bessie 112708
Beo S IV 112676
Bess 112636
Beauty B 112644
Beautiful Queen 112666
Bessie A 112500
Beauty 112462
Betty 112482
Belle Donald 112450
Bessie Glen 10th 112458
Bessie Wonder 112382
Bessie B 112308
Beauty 112310
Bess'e M 112220
Beauty Bob 112242
Belle 112264
Belle of Lorimor 112112
Bess 112164
Bety Mogul 112200
Beauty Stump 112002
Betsy Bobbitt 112026
Bel e II. 111998
Bedelia 111856
Becky 6 111616
Bell 111620
Belle K II 111678
Beauty Queen 111708
Beauty Girl 111780
Beauty 111794
Beauty M 111804
Belvey C 111811
Bertha 112092
Berthie 119952
Best Advance 119961
Bedelia 2nd 120068
Beauty 120174
Bell 120182
Bell S. 120192
Betsy 120200
Beaulah 119790
Belle Top Notch 119804
Beauty II. 119808
Beatrice Prinness 119700
Belle of Gleason 119550
Bess 119614
Bentz's Pride 119622
Belle Rose 119630
Beauty 119428
Beauty 2nd 119436
Bell of Tescott 119350
Belle M. 119392
Bessie A. 119274
Beauty 119222
Beauty 119182
Beauty's Baby 119160
Betsie 118992
Boss 119002
Betsy Reece 119020
Bell's Choice 118942
Bell F. 118960
Bell Model 118970
Beo Babe 118878
Bel'e Rion 118890
Betsy 118912
Bel e A. 118818
Belle G 118820
Belle Mansfield II 118828
Bell 118750
Belle King 118688
Bertha 118690
Belle of San Jose 118548
Bessie B. 118572
Betty Star 118674
Bettie 118310
Begonia 118376
Belle of Kalona 118382
Bess 118396
Bermuda 118400
Belle G. 117156
Beatrice 117182
Bess Sensation 117184
Beautiful Duroc 117244
Betsy 117246
Best Yet 117284
Belle of Sinclair 117408
Belle Snider 117472
Belle of English River 117550
Beauty of Iowa 117624
Boss 117638
Bell of Brock 117642
Bessie Arlington 117652
Bett e 117714
Bess 117756
Belle Duchess IV 118288
Boss M II 117768
Bessie L 117782
Bessie B. 117794
Best Lady 117798
Beauty 117858
Bessie T. 117880
Beauty 117898
Bessie M. 117924
Be le of Spring Hill 117965
Belle 118058
Bessie 118030
Betsy 118208
Belle Young 118216
Bessie L 116946
Boxes Maid 116998
Betty 117054
Bell of Wr'ghts 116754
Bell of Mediapolis 116838
Berry's Choice 118128
Beauty's Queen 118246
Bessie Wonder 113620
Betsy 113210
Beatrice 115690
Belle's Best 114560
Binnie K. 117740
Big Boss No. 5 117542
Big Boss 2nd 117546
Big Boss 4th 117562
Birdie 116778
Big Nellie 2nd 117724
Bird 118918
Birdie 119872
Big Bird 112202
Birdie Marie 112324
Big Topsy 112410
Billings B 112868
Birdie 113010
Bird 113234
Birdeen 113392
Bigelow Belle 116216
Bizzy Izzy 113422
Bishop's Choice 113438
Big Ann 113650
Bigelow Belle 113830
Bishop Belle 114278

Birdie 114700
Blossom's Beauty 117110
Blue Ribbon Lass 117232
Blue Bell 117598
Blanch 117914
Blanch E. 117916
Blue Best 119518
Blue Beauty 119520
Blue Fancy 119522
Blairstown Maid 112110
Blue Hill Polly 112542
Blue Belle 113852
Blue Bell II 114394
Blue Bell 114528
Blue Bell 114696
Blanche 115052
Blanche 115570
Blue Bell 115768
Blanch II 115920
Blossom 114996
Blakesburg Belle 116302
Blanch 112350
Bonny Lady 115088
Bonny Bug 115090
Bonnie 115094
Bowling Green Girl 115980
Bonnie Belle V 114582
Bob Tail 115064
Bob 113316
Bonibell 113604
Boen's Cherry 113748
Bonnie May 114356
Bonnie Red 112684
Bondurant's Choice 111848
Boone Maude 112296
Box Ann 119660
Bonnie Lass 119898
Bonnie Belle 118266
Box Elder Queen 2nd.....118294
Bonnie's Pearl 118548
Bonita 118056
Bona II 118166
Brown Betty 116376
Broad Girl 116464
Border Miss 116466
Bright Star 116844
Bryant Girl 116888
Bright Cherry 118744
Bright Fancy 118804
Brigade Lady 119054
Bright Eves 119732
Bristow Belle 119742
Brand Back 112208
Bride's Best 112276
Broad Shoulders 113350
Britain Championnn 113440
Brilliantine 113510
Bright Cherry 6th 113586
Brilliant Pearl 114892
Brooklynn's Queen 115520
Brooklynn's Beauty 115522
Brunette 115558
Brilliant Belle 116096
Bravo Queen 116142
Brilliantine 113190
Bronze 114426
Brown's Favorite 118682
Brewster Belle 118002
Busy Girl 117264
Budilla R. 117662
Buckeye Beauty II.....118226
Busy K. 118728
Burketta VI 113140
Busy Girl 114462

Calma 114786
Carrie 120158
Carrie A. L. 120036
Callie W. 119480
Carrie 119266
Canary Bird 118922
Cassie 118424
Carrie L. III 118414
Camey's Maid 118338
Cawker City's Beauty 118204
Callie 118144
Carr Lonely 118154
Camillie 117030
Carmane Lady 116812
Canton Queen 116786
Canton Belle 116784
Carrie G. III 116158
Carrie Mc. 114258
Cantonia 114198
Carmel's Lassie 112028
Caprice 118668
Carrie 114202
Catherise 113880
Cass Choice 113656
Cass' Choice II 113658
Capito'a 113044
Cash Lady 112680
Casee L. 112414
Callie B. 112060
Carry's L. 111696
Carry 111698
Carry's Girl 111700
Carry's Maid 111702
Camy 6th 111704
Carrie E 117338
Cecilia 118814
Cedar Laws Maid 2nd 118368
Celia 117420
Ceopatra 116848
Cedarvale Queen 116526
Cedarvale Queen XII 114592
Cela H 114444
Cedarvale Queen IV 114352
Cedar Rapids Belle 117554
Celia 113518
Cedar Vale Queen 118328
Chapin Model 120038
Chapin's Profit 120048
Chester's Choice 120050
Choice Fashion 119980
Choice Goods 2nd 119626
Choice Goods 3rd 119628
Cherry Pride 119616
Cherry Beauty 119624
Cherry Queen 119432
Cherry 119462
Chippewa Queen 118850
Cherry Ripe 118394
Chautauqua Queen 118334
Chautauqua Belle 118336
Cherry S. 118280
Choice's Fanny 3rd 117990
Choice's Fanny 2nd 117992
Cherry 117762
Cherry II 117764
Cherry Mag 117530
Cherry's Sister 117006
Cherokee Maid 117022
Choice Goods 116938
Challenger Lady 116722
Cherry Red 116372
Cherry Glen 116316
Cherry Red 1st 116590
Cherry Orion 116610
Chief's Xenia 116202
Champion Maid 116148
Cherry Alspach 116034
Christmas Chimes 115684
Cherry Blossom 115288

INDEX TO FEMALES

Choice of the Farm 115382
Cherokee Beauty 115254
Choice 114846
Choice III 114850
Choice V. 114852
Choice VII 114854
Choice VIII 114856
Choice A. 114936
Choice Honey Suckle 114288
Charlotte D. 113274
Challenger Queen 113276
Chief B. 113400
Cherry Queen 4th 113584
Cherry 113212
Cherry Queen 113016
Cherry Lass 112802
Choice I Am 112752
Choice Fern 120126
Chicasa 118062
Choice Cut 112768
Cherry Queen 112698
Cherry Madrid 112292
Cheatham's Best 112190
Cherry Bright 111778
Cherry 118158
Choice Pride 119042
Cherry May 118520
Citico 4th 112032
Clara A. 119282
Cloe O. Glen 118974
Clasy 118644
Clover Belle 118236
Clovercroft Queen 118352
Clara 118418
Clovercroft Lassie 3rd 118112
Clovercroft Plummer 1st 118114
Cleo 117698
Clare's Queen 117362
Clover Belle 2nd 116840
Clara I. 116850
Clabel'e Glen 116318
Clay's Bird 116196
Clara's Bride 115888
Cara 117422
Clytemnestra 115818
Climax Wonder 115474
Clara Bird 114478
Cleo 114414
Clara H. 114010
Clara B. 113108
Clementina H. 112444
Clarisa 112530
Clara C. 113110
Clovercroft Plummer II 113020
Clover Leaf 112794
Clara B.'s Girl 112582
Climax 112392
Clark's May 111788
Cloe 118184
Cordelia 120062
Cobden Queen 119598
Cora 119154
Connie 118984
Cotterel Lady 118924
Cosette 118232
Cozticelli 118374
Cora 118420
Counterss 118666
Country Girl III 118712
Colo. Queen 118718
Co o. Belle 118720
Colo. Belle II 118722
Colo Bell III 118724
College Queen 117844
Comanche Queen 118030
Connie 117592
Colma F. 116694
Cora 116806
Coral Queen 116828
Comer Bell III 116920
Colusa Girl 116262
Correctness 116284
College Fancy 116578
College Bessie 116580
Cora 116646
College Belle 116090
Columbia 2nd 115604
Cosmopolitan 115402
Cora 115448
Col.'s Belle II 114586
College Lady 114702
Columbia 115126
Cottonwood Falls Queen....115170
Copia 2nd 113978
Copia 3rd 113980
Copia 4th 113982
Cop'a 5th 113984
Copia 6th 113986
Confidence W. 114458
Cora L. 113098
Cortland Belle 112678
Codex 112740
Cora W. 112334
Cora 112260
Coral II 112366
Coral III 112368
Cora 111758
Cora 111606
Cora Advance 111826
Corn'ce B. 112406
Crimson Beauty 112016
Crimson Lady 112018
Craig's Pet 112064
Crimson Rose 112094
Crimson Mary 112532
Crimson Rose 112812
Crimson Girl 112886
Crimson Sally 113004
Crimson Belle 113006
Crimson Queen 113208
Crimson Nan 113244
Croppie 113634
Crimson Dot 7th 113708
Crimson's Maid 114130
Cretone 114168
Creator 114180
Crimson Ruth 114232
Crimsey 114422
Crimson Belle 115670
Crimson Queen 115828
Creighton Belle 116050
Crimson Rose 116086
Creighton Girl 116660
Crimson Lady 116980
Crimson Improver 117102
Crescent Belle 117786
Crimson Pride 117830
Crimson Beauty 2nd 118096
Crimson Rose 118108
Crimson Beauty 118116
Creek Rose 118770
Crimson Wonder Belle 119096
Crimson Queen 119268
Cree Bells 119638
Creole Belle 120006
Crown Jewel 120148
C.'s Choice 111908
Curren Bell 114580
Cumberland Maid 112116
Current's Beauty 112272
Custer Girl 115578
C. W.'s Lady 115914
Cynthia Top Notcher 115180

Cyclone Anna 116254
Czarina 111668
Czaritza Maid 115268

Dakota Lady 112538
Daylight 112540
Daisy Orion 119942
Dark Cherry 119620
Daisy 119564
Dakota Belle 119594
Daisy G's Bell 119358
Dark Night 119494
Daisy 119338
Daisy 119152
Daisy 119214
Daisy 119032
Dale Daisy 118892
Daisy Maid II 118934
Daisy Belle 118704
Daisy E. 118790
Dark Lady 118792
Daisy B 117796
Daisy A. 118798
Daisy D. 118800
Daisy C. 118802
Daisy 118840
Daisy 118848
Dakota Beauty 118130
Dark Beauty 2nd 118100
Daisy C. 118032
Daisy D. 118034
Dassie 117878
Daisey 117364
Daisy 117400
Daisy 117458
Daisy 117612
Daisy E. 117716
Daisy B. 118796
Dandy Orion's Maid 117172
Daisy Mc II 117198
Daisy Orion 117296
Daisy 116742
Dakota Lad 116982
Daisy Carleton 117052
Dasey 116596
Daisy 116628
Dasie Leah 116486
Dayton Gem 116494
Daisy Red 115848
Darby 115918
Daisy O. K. 115940
Daisy Girl 115960
Daisy Rosa 116056
Dark Rosaleen 116134
Dasy 116388
Daisy Ans 116246
Daisy's Best 115638
Daisy D. 115648
Dan's Best 115654
Darlington Cherry 115834
Daisy 115370
Darling D 115384
Daisy R. 115396
Daisy Belle 114262
Daisy Murphy 114406
Dak. Belle 114666
Daisy H. 114720
Daisy Dean 114740
Darling Keetha 114748
Daisy 114864
Daisy Orion 115036
Dark Beauty 114012
Daisy G. IV 114096
Daisy 114104
Daisy 113334
Daisy Belle 113344
Daisy Red 113372

Daisy Dorcas 113472
Daisy 113476
Darkness 113500
Daisy 113680
Dark Sue 113804
Daisy's Model 113254
Dasy 112952
Daisy Queen 112954
Daisy Carlton 112988
Daisy 113024
Dark Lady 113170
Daisy 113186
Dandelion 112840
Dakota Belle 112762
Daisy Field 112720
Daisy King 112722
Daisy Dumpling 112404
Daisy Jane 112408
Daisy Queen 112282
Daisy Riel 3rd 112250
Daisy Red 112134
Dasy 111936
Darkey Lass 111882
Darkness L. 111730
Darkness L. II 111732
Darkness Maid 111734
Darkness Enual 111736
Dark Lady 111762
Della 120160
Defiance Belle II 119682
Dell 118178
Delaware Queen 117142
Delaware Girl 117140
Della 116346
Delight 116408
Dew Drop 113998
Dela 113220
DeWitt Lady 112934
DeSota Queen 113616
DeQueen II 112940
Dela 112940
Decatur Belle M. 112988
DeWitt Bell 112298
D. Higginbotham 115114
Diana 1st 188070
Diana 1st 118870
Diamond Queen 116140
Dimple 116948
Dilgoldia 115978
Divinity 115926
Diamond 115156
Disco Belle 112982
Diamond Belle 112198
Dixie Queen 112186
Dixie II 111674
Dora A. 119288
Dot X. 119046
Dotie Windsor 118578
Dora 118978
Dolly Gray 118110
Doty's Choice 118268
Dolly M 117540
Dolly Yarden 117568
Dolly Bly 117702
Dora May 116940
Dolly R. 116690
Dora 117064
Dora 117070
Dorcus 116514
Dora 115842
Dola II 115916
Dolly V. 116126
Doris Girl 116274
Dolly 116294
Dolly 115346
Dorothy 115434
Dora 115446

Dora B. 114980
Doty 115010
Dorothy Perkins 113752
Dot S. 113802
Dollie C. 113994
Dolly W. II 114056
Dot of Crescent 114076
Dolsy 112564
Dolly III 112602
Dolly Garrick 112732
Dora F. 112764
Doley 112268
Dot 112072
Dorcas 6th 112030
Dora Advance 111832
Doris X. 111906
Dolly D 111660
Doniphan's Princess 119916
Dorchester Maid 117074
Doniphan's Beauty 119918
Doniphan's Queen 119914
Doniphan's Belle 119920
Dorcas 117432
Dolly Dear 113204
Doras 112818
Dornas II 112022
Dorcas 6th 119310
Drift Away 119060
Dream 114188
Duchess of Springbrook 112204
Duroc Lady II 111672
Dublin Girl 112118
Dunlap's Daisy 112172
Duchess Wosder III 112372
Duchess Wonder II 112374
Duchess Wonder I 112376
Duchess 115098
Duchess of Maple Row 115182
Dukes Addie 115588
Dukes Ruth 115592
Duchess No. 2 116340
Durant's Queen 116506
Duroc Bell 116546
Duchess I ..4 117168
Duchess II 117170
Duchess of Illinois 117348
Dusky Pride 117950
Duchess Splendor 118552
Dobbie C 118988
Duplexer's Queen's Beauty 119880
Dwight's Queen 112384

Eavy 115984
Ear Mark 27 113666
Ear Mark 23 113668
Eagle Eye 112182
Ear Parker's First 115554
Echo 116174
Edith II. 119870
Edith I 119544
Ed's Choice 119514
Edna 118584
Edith's Beauty 117394
Edgewood Belle 50 114034
Edgewood Belle 51 114038
Edgewood Belle 52 114032
Edgewood Belle 53 114036
Edgewood Belle 54 114108
Edgewood Belle 55 117510
Edgewood Belle 56 117512
Edgewood Belle 57 117514
Edgewood Belle 58 117516
Edgewood Belle 59 117518
Edna 116686
Edna 115082
Edla 3rd 114136
Edna 115876

Edna K. 114214
Edith 115206
Edia 2nd 114134
Edgewood Queen 119346
Effie's Belle 117078
Effie's Lady 117080
Effie 3rd 117010
Effie Orion 113062
Eglantine Rose 117746
Eileen 115596
E K's Choice 117912
Ela Fancy 120136
Elsie 119998
Elsie Orion 119936
Elta 119458
Elinor R. IV 118826
Ella 118586
Eliza 118612
Elrosa II 118474
Elinor Dandelion 118 00
Elsie 117892
Elfrida 116632
Elsie 116638
Elizabeth 115974
Elberta N. 115266
Elvan D. 115 70
Elba H. 115286
Ella Plute 115390
Elizabeth 115450
Ella Hyt 114114
Elrosa D. 111658
Ella M. 112326
Elsie 112486
Ela C 110790
Eliza 112844
Elsie 112862
Em Lawn Princess III 112904
Elzada 113444
Elva 115702
Eba 116330
Elmendorf's Choice 115724
Ellie 115738
Eliza 116332
Emma B. 119958
Emerick Queen 118738
Emo M. 119136
Emma Watson 119608
Emma B 119692
Emma 119722
Empire Queen 119776
Emma 118616
Emma Hunt 117766
Emma Lou 117692
Emma M 116870
Eme Tide 114838
Emma W. 114834
Emma H. 114008
Emma M 114024
Emma 2d 113452
Empress Lady 112648
Emma's Pet 112238
Emerald II 112128
Enid Belle 117020
Eotha B. 118292
Estalene 119946
Estelle 118708
Esther M 118316
Estella 117890
Essie 117894
Ester Hur 116472
Esca Mille 116136
Ester B. 2nd 115142
Esther 115156
Ester 115778
Estherine 2nd 113196
Esther 117088
Ethel 117882

INDEX TO FEMALES

Ethel Dunlap 117152
Ethel C. 116036
Etta V. 115108
Etha R. 114216
Ethel 112082
Ethel L. 112352
Euvilla Sunshine 118168
Euvilla Queen 118170
Euola 117694
Eva Orion 118550
Evangeline 118702
Eva H. 119866
Eva S. 120180
Eva Brown 111836
Evangeline 112476
Eva May 112906
Eveline 113514
Eva 113536
Evelina 113546
Eva Welch 3rd 113888
Evaline 114440
Everhart's Choice 114664
Eva Mogul 116592
Eva O. 116952
Evelena's Girl 117324
Exira Lass 117788
Excello Red Bird 118104

Fattie 117622
Fashion Lady 117502
Fanciful 117318
Fanciful 2nd 117320
Fashion Lady 117190
Fay 117240
Fannie Beauty 116752
Fancy Lady 116490
Fancy Perfecto 116200
Fay 115990
Fair Lady 116622
Fashion Lady 115896
Fanny 115072
Fancy R. 115164
Fancy Face 116588
Fancy Girl 115332
Faultless 114166
Fatima IV 115412
Fancy Darkness II 114910
Fairy Queen 114650
Fancy Iraven II 114912
Fancy Fan 114680
Fancy Girl 114724
Fancy Vest B. 114744
Fannie M. 118700
Farrington Queen 118000
Fannie 118084
Faithful 119962
Fanny O. 119892
Fanny R. 119894
Fancy Girl 119828
Fancy Zoo 119530
Favorite 119394
Fancy Alice 118930
Fanny Pleasant 118628
Fancy Girl 118124
Fairy Belle 118452
Fashion's Fancy 117738
Fancy West I Am 114750
Fancy Miss Orion 114900
Fancy Advance 114906
Fancy Mary II 114908
Fawn I 114448
Fancy Wonder 114466
Fancy Girl 115550
Fancy Lady 114520
Fannie 114390
Fanny A. II 114428
Fancy Maud 114282

Fairview Belle 114026
Faultless Zoe 2nd 114110
Fautless 3rd 114112
Fancy 114162
Fancy Bird 113618
Fairview Lady 113678
Fancy Face III 113702
Fancy West A. 113704
Fancy 113730
Fancy Lady 113732
Fanny C. 113762
Fancy Lady 138060
Fancy Lady 113860
Favorite 112938
Fancy Bell 112944
Fanny B. 112968
Fanny D. 113100
Fancy Maid 113150
Fancy May 113380
Fairview Queen II 113512
Fashion II 112146
Fannie 112266
Fancy C. 112328
Fanny 112438
Fancy Sue 111740
Fancy Queen 113228
Fanny 111756
Fanny 111774
Fedora Bess 117986
Fern 117448
Fedora Queen 117988
Fern 115756
Fisher's Pet 111886
Finework Lady 115968
First Prize 116098
First Choice 119164
Finks Goldie 118468
Fink's Red Belle 119750
Fink's Red Belle C. 119752
Flora K. II 117874
Flossie 117884
Fly No. 2 117670
Fly No. 3 117672
Fly No. 4 117674
Flossie 117424
Flossie 2nd 117426
Flossie 1st 117428
Flossie 3rd 117430
Florence B. 116880
Flossie III 116918
Flossy 117058
Flora Foote 116598
Floss 116200
Flossie 116380
Flora 2nd 115530
Flower of Neb. 119524
Flossy 119684
Flora's Queen 119844
Florence D. 120012
Flower Girl 119132
Flowing Tide 119418
Flower De Beresford 118748
Florence 118710
Flora S 118444
Flossie M. 118698
Flora 3rd 115532
Flora 115422
Florence 115436
Flora Belle 114314
Flora 114368
Flora Temple 113932
Flora Advance 111828
Florence 112362
Flossy Red II 112616
Flora 112926
Foust's Model 112770
Foust's Pride 120040

Forest View Minnie 118276
Forest View Minnie 2nd.....118278
Fowler's Princess 113412
Forest View Juliet 113464
Folgate Beauty 117614
Forest Rose 117806
Forest Flower 116418
Foxy 114600
F. O. C. 114184
Francis I 117958
Fred's Pink 116444
Frost's Choice 116564
Fry's Model 118284
Frostella II 118768
Frances 119110
Frunteer Queen 119452
Frederica 116630
Freda 113912
Freda M. 114442
Fredonia II 115000
Frances 115442
Freemont's Queen 116048
Frances 116172
Fulda Queen 116214
Fuscia II 117358
Fulda Beauty 113574
Fulda B. 113578
Fulda Lady 113580
Fu da Queen 113582

Gazel B. 119236
Garnet 116030
Garneta 115642
Garnett 112872
Gaile Williams 114436
Gayette 111958
Gay Lady 112682
Georgiana 112062
Gertrude S. S. 115908
Genevieve 117090
Geneseo Lady 112248
Gem 114862
Gem I 114898
Gem K. 115406
Geneva 2nd 118888
Genesee 118594
Geraldine 119668
Gem G 115408
Gertrude 116390
Gety's Best 119588
Get There Lady 118908
Gilt Edge 115562
Ginger 119762
Gipsy II 114920
Girl Cy 118152
Gillan's Choice 116602
Gilt Edge 112286
Gipsy III 114922
Gibson Choice 114578
Gilt Edge III 115860
Gladys 119670
Gladness S. II 115898
Gladness S. IV 115900
Gladness S. III 115902
Gladness S. 115922
Gladys 115970
Gladstone's Beauty 116852
Gladys 1st 118864
Gloria 114792
Glendale Daisy 115668
Glory Girl 115104
Glenhurst Queen 113508
Gladolia II 111656
Golden A. 119488
Golden Fiel 119510
Gold Dust 119850
Gold Dust 119994

Good Enough 120100
Goldie 120114
Go dust 120116
Goldie C. 119414
Goldie D. 119416
Golden Leaf 119420
Golden 119174
Golden Queene 119240
Gold Dust Maid 119264
Golden Maid III 118270
Golden Nugget 118296
Goldie 118464
Golden Glow 118622
Goodness 118228
Goldie 118234
Golden Queen 117446
Golden Lady 117492
Gold Drop 117600
Gold Maid 117654
Gold a 117720
Gold Dust 117770
Good Enough 117904
Golden Belle 5th.....118040
Golden Belle 4th 118042
Golden Belle 2nd 118044
Golden Belle 118046
Gold Dust 118120
Gold Brow III 116984
Gold Coin 116990
Golden Beauty 117144
Golden Belle 117160
Goldy 117178
Golden Hatty 117208
Golden Rod 117216
Gold Drop 2nd 117352
Golden 116656
Goldie Belle 116672
Gold Bud A. 116894
Golden Sealie 115676
Golden Nell 115696
Goldie 115710
Golden Pearl 115870
Goldie 116528
Gold Coin's Mary 114988
Gold Dame 115002
Golden G. 115186
Goldo Girl 115188
Gold's Queen 115190
Goldie 115202
Golden Variety II 115236
Goldy Lewis 114926
Goldie Ruggles 114942
Good Enough 114964
Goo Goo Eyes 114508
Goldie 114568
Gold Anna 114716
Gold Wine 113838
Goldy O 113840
Golden Red 114048
Golden Hair 114192
Golden Roberts 114266
Golden Dawn 114304
Golden Rod 113162
Good Night Belle 113362
Goldie 113480
Golden Belle 113608
Golden Girl 113610
Good Stuff 113648
Goldie Top Notcher 113660
Golden Beauty 113712
Golden Belle 2nd 113794
Golden C. 112426
Goldie Belle 112520
Golden Slipper 112568
Golden Slipper II.....112570
Golden Slipper III.....112572
Gold Dollar 112588

Gold D. III 112598
Golden Queen 112656
Golde 112712
Golden Gracie 113014
Gold Dust 111720
Goldie 111858
Gold Lilly 111960
Golden Red 111972
Good Luck 112262
Golden Girl 112284
Golden 112322
Gold Dust Maid 112170
Gracy Louella 119294
Grand Plummer 119422
Grace 114966
Grace Banker 114972
Graceful B. 114890
Grace 114372
Graecful 114502
Grace Duchess 40th 116962
Grace of Spring Farm 117334
Graceful Lady 117388
Graceful B 117820
Grover's Choice 112360
Grace T. 112922
Green Creek Queen.....113120
Green Creek Lady 113122
Green Creek Belle 113124
Green Creek Girl 113126
Green Creek Pride 113128
G. R.'s Choice 113836
Grace T. 115296
Gross' Queen 116394
Gross' Pride 116396
Gross' Beauty 116398
Griswold's Rose 116442
Grace Ekstrom 116668
Grandma 116796
Grace 116482
Grace H. 112122
Great Beauty 112142
Great Beauty II 112144
Grace of Springbrook 112203
Griselda 116816
Gundry's Choice 117382
Gwynne's Queen 115534
Gwynne's Beauty 115536
Gwynne's Pride 115538
Gyp 118256
Gypsy 115886

Hatty Gold Dust IV 111608
Happy Thought 119734
Ham's Queen 119996
Happy Marie 120032
Halladean II 119686
Hazel 119690
Happy Ruby 119538
Hatty Spring Ridge 118258
Hamelass of Daracroft.....118260
Hanna A. 118082
Hambletonian Girl 117936
Halena 117760
Hattie Orion Glen 117780
Hattie B. 117796
Hattie's Last 117136
Hale's Pride 116458
Hawthorne 116508
Hannah 2nd 115606
Hattie E 115634
Harriett 115636
Happy Hollow Lady 115336
Hansen's Choice 115350
Hazel 115444
Hazell 114610
Hazell 2nd 114612
Hazell 3rd 114614
Hazell 4th 114616
Haze Kirk 114622
Hartford's Queen 114536
Hartford's Lady 114538
Hatty Major 114156
Hannah J. 113808
Hattie of Coney Creek.....113824
Halloway Girl 113628
Hardy Girl 113426
Handsome Queen 112654
Hahn's Perfection 112810
Hazelton Pride II 113000
Haze Dell 112566
Hannah 112400
Hazel Queen 112526
Handsome Nellie 112120
Helen Blazes IX 119704
Helen Blazes VIII 119706
Helen Blazes VI 119712
Helen Blazes X 119714
Hensel's Choice 118590
Hettie Star 118676
Helen 118192
Henrietta 118244
Helen 116708
Heliotrope 115964
Heliotrope 2nd 116280
Heath's Star 116322
Heath's Ambition 116324
Heath Rose 116326
Heath's Choice 116328
Hester 116344
Heidi 114510
Hewett's Choice 114300
Hellena II 113522
Helen Gould 113652
Hellen of Coney Creek 113826
Hering's Winner.....114238
Highland Wonder 120058
Highland Queen 120046
Highland Queen 119200
Hiawatha 118324
Hiawatha 18324
Hill Side Maid 117310
Hillsboro Maid 117380
Hillside Choice 118734
Hillside Pride 117836
Hillside Glory 117838
High Five 118016
Higgs Model 118048
Highland Pride 115504
Highland Belle 115508
Hilda II. 116496
Hirschman Choice 116706
Hilda 116736
Hillside Lady 117186
His Choice 113398
Hill Side Lilly 112574
Highland Daisy 112550
Hiawatha 112216
Hilda B. 2nd 111988
Hilda B. 3rd 111990
Hilda 114240
Houston Lady 118896
Honolulu Babe 119632
Holly 117238
Hope 114370
Hopewell Pride 114660
Hogan's Lady 113268
Hoosier Belle 113396
Hoosier Queen 113402
Honest Girl 111738
Howard Beauty 111888
Hoffman's Choice 111950
Holdrege C. 112126
Holiday Girl 112312
Holiday Lady 112316

INDEX TO FEMALES

Homage Belle 113052
Humboldt Maid 113200
Hunt's Confidence 113252
Huffman's Choice 115490
Hunt's Beauty 120054
Hydro's Queen 118102

I Am Duroc 114738
I Am Chief 117658
I Am Better Yet 119716
Ida Grove's Queen 119158
Ida May 118914
Ida 118966
Ideal Girl 117938
Ida May 114320
Idlebrook Louise 114688
Idlebrook Louise II 114686
Ideal 113636
Ida D. 113070
Ida D. II 113068
Ida Bell 111686
Idylwyld Choice 114176
Illinois Beauty 120140
Illinois Girl II 116154
Illinois Girl 116156
Illinois Queen 115880
Improver 2nd Lady 119108
Imp's Lady 116896
Improver Bee 115672
Imitator Maid 112788
Improver Girl 112884
Indianola Belle 119446
Indiana Girl 119138
Ina 117126
Indiana Queen 116406
Inez 115794
Indianola Girl 115590
Inter-State Maid 115044
Inez 114802
Inter-State Lady II 113706
Indiana 113992
Ineda Clearwater 114080
Ineda Red Bird 114086
Indiana Belle 113390
Ingram's Queen 112674
Ind. Anna 113106
Ingram's Pride 112572
Inter-State Queen 112194
Indianola's Queen 116716
Indianola's Pride 116718
Indianola's Beauty 116720
Iola 119384
Iola II 119386
Iota 119388
Iowa Sunshine 119578
Iowa Sunshine 117704
Iowa Sunlight 117706
Iowa's Mable 118134
Iola 118314
Ione of Crescent 118532
Iowa Valley Queen 118742
Iowa's Flower 118856
Iowa Lady 119186
Iowa Belle 117372
Iowa Queen 116670
Iowa Queen 116064
Iowa's Queen 115526
Iowa's Queen 2nd 115528
Iowa's Belle 115540
Iowa Bell 2nd 115542
Iowa Belle 3rd 115544
Iowa Pride 114154
Iowa Belle 4th 115546
Iowa Belle 5th 115548
Iona Girl II 113528
Iona II 113530
Iona Queen V 113542
Iona Queen II 113544

Iona Queen III 113554
Iona Queen IV 113556
Ione 4th 112244
Ione 3rd's Beauty 112246
Iowa Star 112290
Iowa Maude 112294
Iowa D. 111902
Iowa Mark 112012
Iowa Blush 117618
Irish Maid 119188
Irene 119860
Irena 117306
Irene 115122
Irma 115568
Irene 114806
Irene 112138
Isabelle 116530
Isabelle 112502
Isabel 115790
Ita 117696
Iva Mc 114948
Ivan's Gem 117604

Jane 120144
Jane 119784
Jane Grey 119076
Jane I 118150
Janey 118172
Jane 117520
Janesville Girl 117154
Janett 117028
Janett 117028
Japan's Best 116604
Jane M. 116238
Jane II 115816
Jane Hanks 115762
Janie 115580
Jane 114818
Jane 114556
Janie J. 113810
Jane W. 112148
Jane Y. 112150
J. D.'s Choice 114004
Jenny 120074
Jennie 120172
Jewell 119786
Jennie S. 119830
Jessie S. 119724
Jennie A. 119284
Jennie Linn 119304
Jewell Pride 119008
Jennie 118752
Jennie B. 118328
Jesse 118206
Jennie 117974
Jessie 117486
Jessie 117236
Jennie B. 117200
Jersey R. 117104
Jewell 116770
Jeanette 116163
Jessie M. 116094
Jennie 115862
Jessie 115698
Jennette 115798
Jessie D. 2nd 115140
Jetty B. 2nd 115138
Jessie 1st 115080
Jessie 115128
Jerusha III 114882
Jennie Lynn 114028
Jewell 113624
Jessie 4th 113104
Jessie Belle 113082
Jessie 3rd 113102
Jessie G. 112560
Jefferson Lady 112686
Jessie E. 112556

Jessie F 112558
Jessie 112354
Jerusha 112388
Jennie 112078
Jersey Jay II 111670
Jinger Queen 115220
Josephine 120016
Josie B 119028
John's Belle 117650
Josie II 117744
Joanna M. 117274
Joy 117180
Josie V. 116916
Josephine II 116374
Josie Evans 116058
Josie 116076
Jose Lyn 116138
Josie's Chief 115306
Josie 115264
Josie 115134
Johnson Beauty 114570
Josephene 113330
Josette 112746
Josie B. 111904
J 's Beauty 117578
Jumbo Queen 111614
Juno 111890
Junior's Pride 112132
Judy 112528
Jul a H 112808
Judy's Red Molly 3rd 113236
Julia 113318
Julia 113784
Julia 113914
Juanita 114070
Junita 144226
Julia 114412
Jumbo 114498
Jumbo Lass 115218
Jumbo Victoria 115586
Julia 115800
Julia 115972
June 116338
Julia 116410
June Blossom 116958
June Flower II 117024
Jumbo's Ruth 117280
Jumbo's Florence 117282
Jumbo's Beauty 117284
Jumbo Girl 117548
Jumbo Kit 117570
Judy 118630
June 118758
Jumbo's Judey 118972
June Bell 119306
June Pride 119652
Juno 119836
June 120072
Jumbo 120176

Kansas Sunflower 120112
Kansas Bell 120170
Kansas Girl 120178
Katie E. 119360
Kate 119198
Kathleen 119128
Kathleen 118982
Kate 119060
Kansas Belle 118438
Katy R. 118496
Kansas Rose 118726
Katrina 118146
Kansas Sunflower 116922
Kattie 117032
Katie H. 117368
Katherine 2nd 115616
Katherine 3rd 115618
Katherine 115712

Kansas Girl 116144
Kathleen 116378
Kansas Girl 116476
Kansas Lass 114868
Kato 2nd 114376
Kant's Girl 114360
Kate 114022
Kansas Queen 113728
Kant's Bell 113744
Kansas Beauty 113944
Katie T. 112932
Katy 111642
Katie Watson 111838
Kant Beat Choice II 112378
Kant Beat Choice 112380
Kathryn Kay 112744
Kansas Bell 112846
Kentucky Belle 119596
Keota Belle 117576
Kentucky's Queen 117580
Kennedy Queen 115362
Keystone Queen II 116544
Kenwood Queen 114346
Kenwood Queen II 114348
Kenwood Queen III 114350
Kenwood Queen 114354
Kentucky Jewell 114452
Keota Fancy 114632
Keeler's Belle 115060
Keeler's Alice 115062
Kerckman's Best 113342
Kirk's Windsor 119078
Kittie Wilkes 119190
Kingsley Sis 116898
King's Belle 114260
King's Choice 115284
Kitty Orion 113058
King Queen II 111624
Klare 118950
Knuth's Choice 119340
Kossuth's Fancy 112864
Kramer's Pride 118736
Kroeger's Queen 118410
Kroeger's Leaf 118412
K.'s Beauty 117418
Kuhn's Mayflower 113972

Lad Orion 111632
Lady J. 111640
Lady X. 111684
Lady B. 111764
Lady Girl 111766
Lady May 111798
Lady Elgin 111800
Lady Belle 111884
Lady S. V. 111894
Lady J. 111906
Lady W. 111922
Lady Gold Dust 111924
Lady Van 111940
Lady Houser 111966
Laura 111968
Lady Glen 111970
Lady Golden Rule 3rd 111974
Lady Gold Drop 2nd 111976
Lady Hope 111978
Lady Hamilton 111986
Lady Belle 112086
Lady Barr 112124
Lady B. 112222
Lady Geneseo 112254
Lady Jane 112270
Lady Royal 112304
Lady C 112348
Lady Pauline 112364
Lady Clare 112416
Lady Irene 112428
Lady Irene II 112430

Lady Marie 112468
Lady Anderson II 112516
Lady Isabelle 112546
Lady R. 112552
Lady K. 112584
Lady Platte 112670
Lady Belle 112696
Lady High 113088
Lady Elgin II 113074
Lady Elgin 113076
Lady Allen 113022
Lady Grace 113028
Lady N. II 112956
Lady N. 112958
Lady L. 112894
Lady W. 112898
Lady Polly 112900
Lady Top Notcher 112860
Lady B 112828
Lady Rosa 112852
Lady Jane 112774
Lady Belle 112816
Lady Notcher 112724
Lady Cross 113164
Lady Togo 113194
Lady Belle 113230
Lady Newton 113430
Lady May 113450
Lady Wonder 113484
Lady R. 113492
Lady J. 113496
Lady L. 113498
Lady Rose II 113502
Lady May 113686
Lady Edith II 113700
Lady Sensation 113738
Lady Bell 113796
Laking's Choice 113828
Lady Logan II 113854
Larson's Best 113856
Lady None Such 113864
Lakewood Belle 114030
Lady T. IV 114052
Lady M 114064
Lady Jersey 114066
Lady May 114068
Lady Evergreen 114092
Lady Rebecca 114138
Lady Henderson 114186
Lady Sunshine 114272
Lady's Top 114274
Lady Queen 114276
Lady Long 114280
Lady St. Paul 114396
Lady Hope 114430
Lawn 114446
Laurel Pride 114468
Laurel Bessie Lee 114478
Lallie 114480
Lane's Choice 114494
Lady Prolific 114514
Lady Goldie 114548
Lady Betty 114672
Lady Topsy 114734
Lady West A. 114752
Lady West B. 114754
Lady West C. 114756
Lady B. 114760
Laura 114800
Lady Lewis 114924
Lady G. 114938
Lady Boggs 114984
Lady Gold Finch 115032
Lady H. 115086
Lady Top Notcher 115100
Lady Gray 115174
Lady Belle III 115214
Lula 115290
Lady M. 115294
Lady E. 115316
Lady Pike 115364
Lady J. II 115492
Lady J. III 115494
Lady Royal 115552
Lady Mc. II 115560
Lady Allen II 115602
Lady Mc. 115718
Lady Lucille 115734
Lady May 115822
Lady Smith 115830
Lady Allison 115926
Lady Tip Top 116128
Lady Bess 116132
Lady M. 116168
Lady Fairview 116170
La Belle Glen 10th 116314
Lady Morton No. 2 116358
Lady Morton No. 1 116360
Lady Morton No. 3 116362
Lady Day 116364
Lady Girl 116292
Lady Bobs 116206
Lady Bountiful 116212
Lucy Jones 116216
Lady Aurora 117582
Leila 117588
Lady Paragon 117666
Lady Grace 117772
Lady Advance 117804
Lady Butler 117814
Lady Chief 117818
Lady Greer 117852
Lucy Manley 2nd 117932
Lady Veribest 117940
Lady Trio 117942
Lady Gold Mine 117948
Lady Arion 117968
Lady Ann 117984
Lady Orion 118006
Lady Taylor 118018
Lady Surprise 118070
Lady Jane 118126
Lucy B. 118180
Lady Ripley 118198
Lady Jane 118230
Lady Faulkton 118262
Lady Corea 118298
Lady Rosy 118306
Lady Red 118326
Lady Emma 118378
Lady Kirk 118432
Lady Coleman 118442
Lady Randolph 118490
Lady Lona 118534
Lady Ann 118536
Lawrence's Queen 118546
Lady Jane II 118562
Lady 118576
Lady Cooper 118766
LaBelle 118746
Labelle 118764
Laura 116184
Lady Perfection 116366
Lady Lewiston 116368
Lady Echo 116392
Lady Dean 116414
Lady Carnation 116420
Lady Coral 116422
Lady 116428
Lady Mac 116434
Lady Bancroft 116552
Lassie R. 116614
Lady Fair 116620
Lady Lee 116642

Lady P. 116692
Lady Orion 116724
Lady May 116766
Lady Calvert 116776
Lady Sensation 116782
Lady Belle 116802
Lady R. 116842
Lake George Maid 116866
Lady Louise 116882
Lady Queen 116884
Lady W. 116892
Lady Banker V 116902
Lady Profit I Am 116904
Lady Princess 116964
Lad's Gold Dust IV 116966
Lad's Goldie IV 116868
Lady Wilton 116970
Lady Claire 116974
Lady Bonign 117000
Lady Pride 11704
Lady Pride 117014
Lady Alice I 117164
Lady Alice II 117166
Lady Jumbo 117192
Lady Tuck 117234
Lady LeRoy 117268
Lady Chief 117360
Lena Bell 117386
Lady Grace 117434
La Belle 117444
Larkins Prolific 117478
Larkin's Prosperity 117480
Latest Fashion 117504
Lady Maud 117522
Lady Clay II 118936
Lady Maxwell 118932
Lady Wagner 119010
Lady M. 119022
Lady S. 119080
Lady Skeen 119092
Lady Co e 119098
Lady June 119116
Lady Nell 119150
Lady Munrow 119194
Lady Lincoln 119208
Lady Alice 119228
Lady Belle 119230
Lady Red 119232
Lady Cyrene 119242
Lady Mart 119260
Laurie 119290
Lathrop Belle 119292
Lady Spencer 119330
Lady Broad Back 119424
Lady Betty 119456
Lady Vesta 119472
Lady of Pierce II 119490
Lady Zovic 119500
Lady Hoffman 119504
Lady Custer 119516
Lady Red 119526
Lady Gold 119570
Lady Alice 119576
Laura Lyons 119650
Lady Pool 119756
Lady Prince 119774
Lady May 119796
Lady F. 119820
Lady Royal 119822
Lady Gusta 119824
Lady G. 119852
Lady May 119904
Lady O. K 119968
Lady Anness 119972
Lady Fancy 120034
Lady Paul 120056
Lady 120080
Lady Orange 120106
Lady Tolstoy II 120130
Lady's Loss 120152
Lady Bowman 116948
Laura 2nd 112166
Lady Binkley 113776
Lengthy Mary 119910
Lena 118662
Leneva Bell 114576
Levi Choice 114876
Leonie II 114374
Lena 114128
Lena E. 114020
Lentner's Queen 113934
Leo 113788
Leisure Girl 113764
Leisure Belle II 113766
Leisure Lady 113768
Leisure Belle 113770
Letty 113516
Lena Betsy 113364
Lettie Lyons 113084
Lengthy Top Notcher 112822
Leota 112466
Lena 112180
Lela 112314
Lena Lu II 111962
Lena L. 116950
Leona 116986
Leo Roberts 117098
Lena 117124
Leo's Belle 117158
Leota 118344
Leota 2nd 118354
Leorna May 117750
Leona Challenger 116370
Leda Queen 116532
Leona Belle 116676
Leo Lass 116762
Leona 119658
Le Nora 118788
Lena 113552
Lillie O'Glen 116312
Lilly Alspach 116040
Lillie II 116078
Lilly 115988
Linda 115662
Lillian M. 115718
Lillie B. 115514
Lidy Sue 114654
Little Queen 114624
Lillie L. 114596
Lizzie 114496
Lillie 114522
Litchfield Queen 114562
Lillie Roberts 114292
Lindy Lou 114434
Lidia 113898
Lily J 113938
Lida C. 113870
Liberty Bell 113566
Linnie May 113092
Little Beauty 113148
Lilly 113034
Little Dorcas 112024
Little Sue 111690
Little Rose 111694
Little Choice 111748
Little Choice II 111750
Little Choice III 111752
Little Profit 111770
Lidy 111638
Lilla 118582
Lillie West 118646
Lillie Knight 118678
Lillie Higgins 117970
Limp 117896

Lill'e's Pet 117560
Lively 117474
Liberty Girl 115354
Lizzy M 115020
Liza Jane 116566
Liz Clark 120124
Light Foot 119582
Light Cherry 119618
Lillian Bell 119644
Lilly May 119476
Liberty Belle 119426
Linnie 119324
Lutgen's Choice 114668
Lizz e 119342
Lindie 119218
Light Lady 118794
Little Beth II 112370
Lillian D. 112492
Liberty Wave 112718
Lippert's Lass 112738
Lill e W. 112856
Lillian T. 112916
Lillie 112554
Lilla B. 112640
Liberty Belle 117194
Livia 114048
Lilly Orion 119930
Louise 115644
Lottie 115750
Lou 115770
Louise Horner.. 115812
Love's Charity 115894
Love's Faith 115896
Love 115910
Lorina 116164
Lodena 113562
Lodena 113564
Lovonne 113742
Logan Pride 113848
Lone Oak Beauty 113406
Love's Choice 113206
Lorine 112930
Louise 112986
Lorane 112494
Longfellow Duchess V 112766
Loetta 112878
Lou D. 112326
Long R 118556
Louella 118274
London Stella 117876
Lop Ear 117908
Long Lady 117220
Lou M. 117242
Lottie 117396
Long Sue 117496
Lottie B. 117544
Loney May 117748
Loretta 115934
Louise 116640
Lottie 120156
Look at Me 116404
Lottie 119344
Long Lady 4th 118902
Locust Queen II 118944
Locust Queen III 118946
Locust Queen IV 118948
Lou O 119058
Long Maid 119172
Loretta II 119252
Louise 114706
Louise 115432
Lola 115476
Loup Valley Maid 119780
L's Perfection 115152
Lucy A. 119276
Lucie M. 119450
Lucy Princess 119656
Lumeta 119772
Lucy M. 119856
Luecile 119890
Lulie B. 119902
Lula G. 119956
Lucy Advance 119962
Lu u 119992
Lu a C. 116584
Lula May 116644
Lucy 116808
Lula S. 116810
Lula 116936
Lu u 117752
Lucy 117774
Lucrece 118238
Lunette 118460
Lucy 118466
Lute L 118772
Lucile II 111602
Lund's D. 111682
Lue y Hill 111954
Lucile 111994
Lucy 112454
Lucinda 112880
Luella 112882
Lucy Marconi 113064
Lula 113218
Lucky Maid 113358
Lucy L. 113486
Lucy 113520
Lucy L. 113876
Lucy 113976
Lucinda May 114124
Lucknow 114220
Luck Won 114222
Lusie 114236
Luc le J. II 114260
Lucy B. 114464
Lucky Girl 114504
Luna Lady 114728
Lulu L. 115314
Luella 115322
Lucretta 115328
Lucile 115358
Lunette 3rd 115572
Lynn's Queen 114040
Lyda 114012
Lyman Archer 111956
Lydia 111662
Lyde 118480
Lydon's Beauty 119506

Martha 111636
May 111648
Mayflower 111796
Mary H. 111818
Mary Brown 111834
May Cherry 111926
Mabel Knight 111982
Macon B IV 112014
Malay Queen 112066
Madam Hiawatha 112090
Marshall's Daisy 112176
Marigold 112210
Margueret 112390
Maude A. II 112402
May 112490
Mack's Favorite 112534
Marguerette 112562
Mayflower 112590
Madrid Lady 112634
Manchester Lady 112642
Magnet 112726
Maple Belle 112776
May 112870
Maud 112924
Madaline K. 112928

INDEX TO FEMALES

Margory 112980
March 112992
Marshall Queen 113260
Mammoth Lady 113290
Mandy 113348
Maud S. 113382
Mayberry's Bride 113408
Magazine 113416
Magazine 113418
Maud 113478
Mayme 113538
Manica 113540
Maud S. 113646
Margery 113672
Martha 113760
Marcia J. 113814
Mable of Conley Creek 113820
Mary of Conley Creek 113822
Malcolm's Maid 113834
Mary J. 113892
Mary J 113894
Mary Bess 113902
May Bell 113922
May Queen 113970
Mabel B. 113974
May Flower C. 113988
May Flower D. 113990
Maud S. 114016
Manitoba Beauty 114058
May E. A. 114306
Mama A 114312
Maggie B. 114338
Mada 119316
Mazel 119688
Mama B. 116440
Mary's Best Jr. 114398
Maggie D 114416
Maggie M 114418
Mary Ann 114554
Madaline 114524
Marigold 114472
Mar'adel 114572
Mary Ann 114608
Madam Yale 114644
Marigold 114674
Maud S II 112848
May Queen 114896
Mable's Maud 114902
Maud Advance 114904
Maud Orion 114914
Mable's Nineteen 114916
Maud's Girl 114976
Madrid's Queen 115022
Madrid's Beauty 115024
Madrid's Choice 115026
Madrid's Pearl 115028
Maybell B. 115038
Mary Ann 115040
Mary Jane 115042
Mabel 115068
Maude 115074
Madge 1st 115078
Mar e 115124
Maud 115172
Mab e 115176
Mallard Beauty 115198
May Blossom 115204
Magdalen 115232
May Wonder 115260
May Wonder 115280
Maud S. 115342
Marion 115430
Maud 115438
Mable 115440
Mary V. 115748
Maud 115650
Mable B. 115516
Maggie 2nd 115610
Marie Harker 115802
Mary Scott 115810
Mary Hanks 115764
Mable 115866
Margarette 115946
Marygold 116028
Mary Perfection 116044
Maud S. 116070
May Apple 116122
Maggie S. 116152
Malcolm's Best 116224
Malcolm's Pet 116228
Mary Ann 116234
Mary Jones 116268
Maud 116384
Maude 116436
Maryland Belle 116438
Maud 116460
Maud, L. II 116492
May Flower 116536
Madrid's Beauty 116582
Maud 116616
May 116682
Maud 116684
Mattie F. 116790
Mayflower 116856
Mary 117004
Mary K. 117038
Maple Leaf 3rd 117076
Madam the 2nd 117082
Mary Ann 117092
March Queen 117132
Maniola Orion 117200
Mabel Justice 117204
May Flower 117262
Mary O. 117272
Mable 117288
May 117290
May Apple 117292
May Flower 117294
Maggie 117304
Marie 117414
Marietta 117416
May 117442
Manilla's Last 117458
Maud Muller 117466
Mary Ann 117676
Madam Carnot 117828
Maud 118178
Matty Young 118220
Marie B 118320
March Queen 118340
Maud S 118364
Maud Muller 118504
Maid of Crescent 118520
Maud S. 118568
Marigold 118634
Madrid Maid 118658
Madge K. 118730
Mary Topsy 118782
Manierea 118808
Margarie 118810
May Orion 118812
May 118756
Mamie 2nd 119640
Maud 119374
Marion 118938
Madam D. 118882
Maud S. 118958
Mary Jane 119030
Mary Day 119166
Maggie 119224
Matchless Loretta 119254
Many Thanks 119256
Maud Good as Gold 119404
Madam 3rd 119736

Madam 4th 119738
Madam 5th 119740
Maxwell's Janice 119764
Maggie 119792
Maryree 119874
Mankato Beauty 119888
Mahoney Choice 119912
May Orion 119928
Manilla 4th 119970
Marti Queen 120002
Mary Jane 120020
Mary Ann 120096
Manilla 8th 120134
Marvell Pype 120146
May Belle 120150
Maggie 119814
Mary Ann 119832
Maid of the West 119134
Merrilass 117226
Maud 118014
Madrid Queen 118656
Malcolm Queen 115682
Martha 114742
Mariana 114776
May Queen 114714
Mary Ann 112796
McLead's Choice 112778
McKay's Amyl 113182
McDonald's Pride 114516
McCarty's Pet 114530
McCabe's Dream 116830
McFarland Beauty 118522
McCabe's Choice 119302
Meda 115784
Mederia 119308
Meridian Line 116710
Merry Leggs 118122
Menlo Queen 114644
Meadow Belle 113324
Meriden Rose 111896
Messenger Ideal 116062
Meeker's Choice 117758
Melba X 119044
Mednson Belle 119448
Mellie's Friend 111992
Miss Sadiah 117224
Miss Finch 117248
Miss Mary 117258
Miss Topsy 117270
Miss Advancerock 117336
Miss Hellen 117072
Miss High Head 117100
Miss Bobie Bell 116524
Minnie Advance 116636
Midland Maid 116728
Miss Bernice 116732
Miss Phlania 116734
Miss Grace 116746
Miss Corwin 116768
Mildred L 116878
Miss Pletcher 116956
Minnie O. 116994
Miss Allie 116996
Miss Dee 117800
Milton Belle 117826
Miss Oklahoma College 117840
Miss Silvey 117860
Miss Brady 117906
Miss D. H 117912
Miss Bright 117928
Minnehaha M. 117978
Minnesota Girl 118010
Miss Roosevelt 118036
Miss Nellie A. 118038
Minnie V. 116448
Minnie 117616
Miss Top Notcher 117646
Miss Longsworth 117656
Miss Hocket 117668
Miss Bishop 117710
Miss London 117712
Missouri 117718
Miss Hallena 117732
Miss Climax 117734
Missouri No. 2 117556
Missouri No. 1 117558
Miss Kempf 117564
Miss McDowell 117574
Mina 118664
Miss Pioneer 118696
Miss Sutton 118716
Miss Orion 118754
Miss Kirkpatrick 118760
Miss Tip Top Notcher 117490
Mina 117528
Miss May 112006
Minnie 112096
Miss Riley 112152
Miss Clay 112154
Miss Milford 112156
Miss Red Rose 112168
Miss Lincoln 112188
Miszook 112214
Miss Orion 112226
Miss Top Notcher 112228
Miss Laurie 3rd 112252
Miss Advance II 112274
Miss Bob's Crimson 112278
Miss Chief 112302
Miss Van 2nd 113142
Miss Pansy 113146
Miss Worth 113152
Miss Bennethum 113154
Minnie 113222
Miss Paulina 113322
Miss Beauty 113370
Miss Perfection 113504
Mina 113506
Mina 113550
Miss Keep On 113772
Miss Ruby 113798
Minnesota Belle Flower 113832
Miss Binkley 113778
Miss Sam Woods 113042
Miss Bob 112970
Miss Rex 112972
Miss Lucy 112896
Miss Teyrill 112826
Miss Rosa 112834
Miss Bess 112850
Miss Baird 112786
Miss Beauty 112798
Missouri Lady 112474
Miss Paul II 112522
Miss N. 112586
Miss Reed 112346
Miss Bunceton 112386
Miss Peruna 112418
Miss Oklahoma 112422
Min Lea 112424
Milicent 112460
Mina 112800
Miss Duroc 111852
Miss A. 111942
Miss Ida 111946
Miss Lancaster 111966
Miss G. Y. 118624
Minnie 118632
Minnie S. 118642
Mina 118652
Minnie B 118654
Miss Bob Tail 118500
Miss Reddie 118454
Miss Weston 118434

Michigan Girl 118380
Michigan Lady 118388
Miss Nod 118136
Miss High Chief 118162
Miss Hyer S. 118164
Miss Royal 118190
Minnie Clark 118218
Miss John L. 118064
Miss Orion 118066
Milton Lady 115688
Miss Russell II 115722
Miss Echo 115488
Miss E. L. 115496
Miss Daisy 115502
Miss Pride 2nd 115622
Mingo Bell 115482
Miss Gardner 115428
Miss Jewell 115378
Miss Katherine 115318
Miss Ruby 115300
Miss Jasper 115102
Miss Bishop 115194
Miss Brilliant 115256
Miss Walker 115262
Miss Burkhart 115054
Mildred 115066
Miss Lettie 114732
Miss Duroc 114736
Miss Lou 114764
Miss Haley 114874
Miller's Pearl 114894
Miss Fay 114956
Miss Gold Dust 114978
Milford's Beauty 114450
Miss Driftwood 114610
Miss Advance 114626
Miss Royal 114662
Miss Ponca 114324
Minden Lily 114402
Miss Lengthy 114552
Miss Matilda 114410
Miss Alta 114094
Miss A. 114098
Miss B. 114100
Miss C 114102
Miss Challenger 113904
Miss Orion 2nd 113946
Miller's Choice 113952
Miss Russell 2nd 113956
Miss Wonder 113960
Miss Bell II 117176
Miss Stoner 117206
Miss Josie 119612
Miss Julia 119646
Miss Top Notcher 119332
Missouri Belle 119184
Miss Pauline 119206
Miss Bessie 119124
Miss Quality 119144
Miss B. 119062
Miss Perfection 119086
Miss Major R 119104
Miss Collins 3rd 119118
Miss Collins 2nd 119120
Miss Bobs 118962
Minnie Model 118968
Miss Willie 118920
Miss Red Rose 118940
Miss Perfection 118858
Miss Callahan 118822
Miss Louise 116304
Miss King 116310
Miss DeWitt 116352
Miss Morton 116356
Minnesota Beauty 116218
Miss West 116222
Minnie Heorne 116092
Miss September 116054
Miss Rival 115958
Miss Iowa 115966
Mistletoe 115998
Miss Surprise .....[illegible]
Miss Lena II 116022
Miss Lady III 116024
Minnie B. 116042
Miss Mistake 116052
Miss Menlo the 2nd 115938
Miss Producer 115878
Minnie Delay 120132
Miss Alice 120094
Minnesota Girl 120018
Miss Jackson 120042
Miss R. L.'s Perfection 119922
Miss Juda 2nd 119960
Miss Sampson 119984
Miss Rubs 119848
Mirtel 119908
Miss Terry 119760
Miss Union 119798
Miss Tolstoy 119834
Miss Rose 119838
Miss Hackett 119696
Miss Ryan 119698
Miss Lena 119654
Miss Eagle 113188
Model Sunrise 119610
Molly 119460
Moville Girl 119536
Morrilla 119438
Mo. Girl 119296
Molly C. 119356
Molly's Choice 119262
Mollie A. 119278
Mollie 118916
Mollie C. 118954
Moss Rose IV 118816
Molly Goldenlock 118832
Moffat's Choice 116226
Morning Light 116068
Mo. Belle II 115874
Monroe Beauty 120118
Mollie 115840
Molly 120078
Model's Darling 120084
Moss Rose 2nd 119840
Mollie 117440
Molly 117034
Moss Rose 117134
Model May 117920
Model Cherry 117922
Mo. Queen 118026
Molt's Pride 118620
Mollie McFarland 118660
More Surprise 117536
Mona 117590
Mona Belle 117594
Moss Rose Renewed 117606
Mollie 118560
Moss Rose 118118
Mollie 118312
Money Maker 118392
Modle Girl 118446
Mollie's Chief 115304
Molly 115070
Mollie N. 115282
Model Lady 114998
Mortgage Lifter 114432
Model May 114694
Model Cherry 114698
Molly 114206
Model Brown 114482
Mortgage Lifter II 114146
Morning Star 113774
Mollie Belle 113690

Modesty Queen 113594
Modesty 113548
Mollie J. 113494
Model Duchess S. 6th 113224
Model Duchess S. V 113224
Morocco 113272
Mother's Oats 111816
Momty 2 111820
Model Queen 112950
Model D. 112966
Molly 112976
Mollie 2nd 113008
Morton's Choice 113138
Molly's Choice III 112464
Mollie A. 116470
Mrs. Jumbo 119442
Mrs. Collins 4th 119122
Mrs. Gabel 119226
Mrs. Nation 112320
Mrs. Shannon 113782
Mt. Sterling Queen 115458
Mt. Vernon's Queen 112890
Mt. Vernon's Beauty 112892
Mt. Hope's Queen 113996
Mt. Sterling Beauty 115460
Mt Hope Queen 118884
Munson's Queen 116104
Multiplier 114492
Murphy Beauty 116488
My Favorite 112658
Myrtle King 111840
My Lady 113570
Myers Maid 113664
Mystic 113754
Myrtle IV 113850
Mystic 114170
My Lady 114730
Myrtle II 115034
My Lady 115302
Myrtle K. 115420
My Rose 115426
Myrtle 115626
Myrtle 115752
Myrta 118078
My Favorite 118456
My Gem 118488
My Choice 118580
Myrtle 117886
My Choice 116518
My Lass 116758
Myra C. Glen 3rd 116978
My Choice 117210
My Mascot 119726
Myra 119986
My Choice 120110
My Pride 115934
My Choice 115942
My Choice 116204
Mystic Lady 2nd 116270
My Flower 119006
My Pride 119168
My Pride II 119170
Myrtle A. 119286
Myrtle A. 119368
Myrtle B. 119368
Myrtle Surprise 119440
Mystic Grover 119572

Nannie B. 120142
Nancy 119766
Nancy P. 119600
Naomi III 119246
Naomi II 119248
Nancy Hanks 118640
Nancy Burr 118684
Nancy R II 118824
Nancy I 118830
Nada 118242
Nancy 118356
Nannie 118072
Nadine 117680
Nan Patterson 117330
Nannie B 116874
Nancy B 116550
Nancy 116282
Nancy 115956
Nancy Ann 115512
Nancy's Best 115704
Naomi Y. 115168
Nancy Ann 114366
Nancy Jane 114046
Nancy L. 113862
Nancy Till 113326
Nancy's Model 113246
Nancy Marconi 113056
Nashville Lady 113040
Nancy Lee 112832
Nancy 112356
Nancy J. 112136
Narsey H. 111842
Nellie B. 120064
Neb. Belle 119886
Nellie Billings 119672
Nellie R. 119744
Nellie Gold 119580
Newark's Queen 119592
Nelly Top Notcher 119546
Neosho Queen 119468
Neosho Lass 119470
Nellie Banker 119378
Nellie W 119444
Nellie 118956
Nellie B 119196
New London Belle 118636
Newman's Choice 118898
Nellie D 118512
Nellie Advance 118598
Nebraska Lady 118600
Nebraska Girl 2nd 117994
Nellie H 118486
Nellie March 117534
Nellie Bly 117700
Nellie Maid 117776
Neva J 120104
Nellie R 117086
Nellie's S 117468
Nettie 117016
Nellie 117042
Nellie Rose 116534
Nebraska Queen 116704
Newark Lady 116798
Nelly Mc 115820
Nettie 115844
Nebraska Queen 115944
Nellie Bly II 116210
Nellie H. 116236
Nebraska's Princess 116272
Nerissa 114778
Nerissa II 114808
Nerissa III 114810
Nellie III 115016
Nell 115132
Nellie The Ham 115344
Nelly Gray 115388
Nelly 115454
Nebraska's Beauty 114636
Nellie Kirk 114476
Nellie S. 114218
Nellie C 114196
Nellie Brooks 113998
Nebraska Belle 3rd 114044
Neb. Pride 112018
Nellie 112436
Nebraska Lady 112178

INDEX TO FEMALES

Nerrisa Queen 112280
Nell 112074
Nell 111634
Nelly 111724
Nelly's Choice 111744
Nelly's Maid 111746
Nelly 111754
Nell 111760
Nelly 111772
Nellie K. 111824
Neb. Bird 114638
Nellie Blie 113352
Nina B 117848
Ninnescah 113638
Nina King 119482
Nina 112080
Nora Advance 111830
Norma A. 111874
Nora 112484
Nora 113036
None Such 113178
Nokomis Maid 113456
Nokomis Girl 113458
Normey Maid 113462
Notchy 114424
None Such 114770
Nora B. 114982
Nony 2nd 115006
Nora B. 115050
None Like 115148
Noreen D. 115276
Nora B. 115372
Nordica 115716
Nora 115766
Nona 116278
Nona 117060
Noby Sue 117498
Nora A 119280
Norane 119312
Nola 119322
Noe's Choice 119502
Norda 119314
Nora F. 119816
North Star 119982
N.'s Pride 112960
Nuf Sed 112888
Nurken 115146
Nuggett 113590
Number Ten 119220

Oaklawn Queen III 113134
Oak Grove Queen 112004
Oakley 114182
O'Brien Belle 116106
O'Brien Rose 118900
Oceania 111850
O. G. 117902
Ohio Anna A. 116912
Ohio Lilly 117354
Ohio Queen 119142
Ohio Queen 114932
Ohio Maid 118160
Ohio Girl 115326
Oh My 116540
Oklahoma Belle 113376
O. & K.'s Best 115376
O. & K.'s Pride 115380
Okemos Lass 119366
Oklahoma Queen 119748
Oklahoma Belle 118494
Oklahoma Queen 117866
O. K. 117900
O. K. II 119882
Ola III 119586
Olive B. 119126
Olga 1st 118868
Olympia No. 2 118606
Olive III 116700
Olive II 116702
Olivette 114534
Olympia 115594
Olivia 114780
Oliver's Choice 114848
Ollie 114210
Ollie 118222
Olive 113454
Olive Blossom 112236
Olive 112344
Oma 113684
Oma 117736
Oma 114212
Ine Oron 118780
Ona 117128
Opal 115154
Orange Girl 119876
Orange Blossom 119566
Orion's Belle 118348
Orion's Daughter 118350
Orion Daisy 118426
Orion Belle 118430
Ora West 118692
Orion Beauty 118008
Orma Great 117390
Orion Kate 117572
Ora B. 116954
Orpheon 116562
Orient Belle III 116634
Ora 116648
Orion Pet 115744
Orion Girl 115746
Orion Queen 115680
Orion's Queen 114992
Orphan Girl 115110
Orion's Hope 114986
Orion's Belle 114990
Orion Girl 114772
Orva 114200
Orion's Beauty 113842
Orine 113198
Orange Maid 113404
Oreole 113600
Orma Lady 112600
Orma Maid II 112604
Ormo Maid I 112606
Orma Maid III 112608
Orient Fancy 112488
Osborn Sadie 112576
Ostia 115692
Ott's Belle 111810
Ottawa's Queen 115754
Ottumwa Daisy 116452
Ottumwa Red Bird 116454
Otero Queen 119130
Ottawa Belle 113726
Oto Lass 116244
Our Pride 111654
Outlina 2nd 113112
Outlina 3rd 113114
Our Miss Chief 115928
Our Lady 116276
Our Chimes IV 116772
Our Money Maker 118926
Our Choice II 119298
Our Chimes VI 119728
Ovo Flo 113046
Owen's Jewell II 111626
Owen's Jewell 3rd 115518
Oxford Beauty 116016

Papio Queen 119868
Paragon Best 119376
Pawhuska Belle 119390
Pansy 119210
Papinta 1st 118860

INDEX TO FEMALES

Parnell A. 118762
Pady 118566
Pansy 118186
Paul Wonder 117996
Patsy 117864
Parnell Lady 117552
Paulina Beauty 117228
Parker's Gem 116744
Pauline 116652
Pansy C. II 116286
Park Bell 115948
Park's Choice 115786
Pauline 115666
Pansy B. 115584
Paulina 115414
Paullina Queen IV 114746
Pansy Ann 114690
Pauline 114544
Pansy 114106
Parkston Queen 114378
Parkston Beauty 114380
Paris Beauty 113482
Pansy 113216
Pattie Ledger 112342
Pansy B. 112162
Paulina 112084
Paulina Chandler 112088
Pansy B. 111612
Pauline 119548
Peggy 119810
Pearl's Jewell II 119812
Perfect Gold Dust 37 119708
Perfect Gold Dust 36 119710
Pet 119664
Perfection Girl 119694
Perfection Lady 119634
Peggie Long 119508
Pearl K. III 119362
Perfection Queen 119398
Pearl B. 2nd 118876
Pearlie M. 118618
Petersburg Girl 118602
Pearl 118518
Peonie 118254
Peggy I 117952
Peggy II 117954
Perfection 118022
Perfection Lady 117648
Pearl 117684
Peru II 117212
Pearl A. 112100
Pearl Wonder IV 116774
Perfect Lady 116308
Percy Houx 116060
Peach II 116074
Peerless Orion 115996
Perle Scott 115814
Pearl 114860
Perfection 115004
Pet 115200
Pearl 115418
Perfection Second 115566
Penfield Best 115694
Pearl 115788
Pearl 114684
Peggy 114642
Peggy Wonder 114460
Peerless D. 114290
Petite 114322
Perfect 114164
Peggy 114062
Peterson's Choice 113868
Peggie's Joy 113698
Perkins 113378
Peerlass 113488
Pearl 113338
Perle H. 115144
Peach Blossom 113356
Perfection Girl 113298
Pearline 113202
Perfection Lady 112804
Pell 112714
Permaid 112692
Peach Blow II 112008
Perfect Lady 112448
Perry Maid 112586
Pearl C. 112106
Pearl B. 112102
Penelope 111664
Peggy 111718
Phoebe 114782
Phoebe II 114820
Phyllis 118862
Pinckneyville Belle 119234
Piper's Best 113270
Pigeon Lady 118348
Pierce Girl 119492
Pigeon Lady 118384
Pilot Queen 115324
Plum Dandy 117460
Pleasant Maid 116264
Plabelle Glen 116320
Pollie 120198
Polly 120154
Pocahontas 119162
Polly 117688
Polly Slack 117398
Pocahontas 2nd 117112
Pocahontas 3rd 117114
Pocahontas 4th 117116
Pocahontas 5th 117118
Polly 116348
Portis Lady 2nd 113954
Polly 116296
Polly C. 116004
Polly Rogers 115808
Pontius Pride 115632
Polly 114564
Polly B. 2nd 114618
Polly Ann 114118
Pocahontas 114072
Polly 113086
Polk County Farm 113116
Polly 113174
Polk Beauty 2nd 112964
Polley 112978
Pocahontas S. 118502
Polly C. 2nd 118510
Pollie Winner 118524
Prolific 111844
Pride of Champaign 111854
Princess II 111912
Princess III 111914
Princess IV 111916
Princess V. 111918
Princess Bee 111930
Princess Bee 2nd 111932
Princess Bee 3rd 111934
Princess Mc 112068
Princess 112230
Prairie Flower 112300
Princess 112396
Princeton Maid 112784
Pretty Nellie 113032
Pride of the Falls 2nd 113302
Producer 113792
Princess 113928
Primrose II 114054
Primrose 3rd 114074
Princess 114284
Primrose 114342
Prairie Queen II 114388
Princess Bonnie 115136
Princess 115224

Princess Lillian 115238
Princess 115360
Princess B. 115498
Pride Lady 115952
Pride of the West 116082
Poll y V. 116160
Princess Maud 116198
Princess Alice 116342
Princess R. 116726
Princess 116728
Prosper Lassie 116730
Prairie Belle 116800
Prair e Inter-State I 116822
Prairie Inter-State II 116824
Prairie Top Notcher 116832
Prairie Maid I 116834
Prairie Fancy I 116836
Princeton Girl 116890
Pride of Bousben.....116926
Princess Dora II 116928
Princess Dora 116930
Princess Dora 116932
Prolific Lady 116960
Pride of Cedar Lawn 116988
Pride of Iowa 117044
Princess Belle 117376
Princess Advance 117404
Pr de of Sinc'aire 117410
Pride of Ripley 117436
Prolific Wonder 117476
Princess 117602
Primrose 117808
Prolific Lady 117812
Prolific II 117816
Prairie Rose 118224
Prim Rose 118366
Princess Ethel 118542
Proud Advance Belle 118592
Pride 118786
Prem um 118952
Primrose 119114
Pride of Sunny Side 119156
Prim Rose 119250
Prairie Queen 119272
Pride of Maple Leaf 119334
Prim Rose 119604
Princess 119636
Princess 119788
Pure Gold 119966
Pride's Beauty 120030
Princess 120188
Pussy 118476
Purity 114160

Queen Dago 111604
Queen Victoria 111676
Queen's Equal 111706
Queen L 111710
Queen II 111712
Queen's Best 111714
Queen of the Grove 111716
Queen Perfection 3rd 112020
Queen Louise 112212
Queen's Maid 112592
Queen of Joy 112596
Queen Etta 112650
Queen of Greene 112688
Queen Ella 112902
Queen of the Flats 112996
Queen Marion's Beauty 113282
Queen Beauty 113360
Quick Money 113446
Queen of Southview 113460
Queen Bee 113532
Queen's 113534
Queen Bess 113602
Queen of Higgins 113644
Queen X. L. I 113714
Queen X. L. II 113716
Queen X. L. III 113718
Queen XXXVII 113720
Queen XXXVIII 113722
Queen Mills II 113926
Queen of Fairfield 114302
Queen Quality 114318
Queen Quality 114646
Queen Dora 114678
Queen Alie 114726
Queen B. No. 1.....114832
Queen Ann 114840
Quee nBess 114842
Queen 114858
Queen K. II 114888
Queen Ruggles 114940
Quincy Girl 114970
Queen 115095
Queen 115224
Queen Red 2nd 115234
Queen Lavina 115240
Queen Elsie 115242
Queen Ann 115274
Queen Windsor 115320
Queen Bayard 115386
Queen Bess 115464
Queen A II 115500
Queen Rose 2nd 115510
Quality II 115574
Queen of the Earth 115628
Queen Estel 115714
Queen of the Land 115882
Queen Leo 115936
Queen Belle 116072
Queen Rose 116088
Queene Hurricane 116522
Queen Ann 116594
Queen Sensation 116780
Queen Mab 116860
Quaker Lady X 116900
Queene 117062
Quality W. 117108
Queen of the Prairie 117130
Queen Ann III 117196
Queen Bees 117312
Queen G. 117314
Queen Illinois 117346
Queen Victoria 117524
Queen of the Valley 117526
Queen 117620
Queen Iowa 117708
Queen of Fulton 117956
Queen Edna 118050
Queen's Perfection 118098
Queen 118290
Queen Thersa 118544
Queen 118558
Queen Alberta 118694
Queen Lil 1st 118872
Quality Lady 118894
Queen 118996
Queen of Pearl 119352
Queen Alice 118998
Queen Cedarvale 119090
Queen of Hutchison 119180
Queen of May 119212
Quincy 119410
Quicy Girl 119412
Queen Bessie 119484
Queen of Willbarger 119584
Queen B. 119590
Queen Pet 119678
Queen's Beauty 119680
Queen Extra 119794
Queen of Volland 119806
Queen of Bigelow 119864
Queen of Gold 119884
Queen of Mazon 120008

Queen Delight 120086
Queen Quality 120088
Queen R. 120098
Queen 120122

Raverma Belle 114404
Randolph Beauty 111928
Ralo 112690
Rachel 113916
Raven 114718
Ramona Bell 114870
Ramona Maid 114872
Radclife Maid 116612
Raymond Girl 117308
Rachel 119674
Red Blossom 111646
Red Ruby 111650
Red Pearl II 111692
Red Sue 111722
R.'s Profit 111768
Red Ella 111782
Red Ella II 111784
Red Ella 3rd 111786
Rena B. 111860
Rena A. 111862
Red Bird A. 111864
Red Bird B. 111866
Red Bird C. 111868
Red Bird D. 111870
Red Bird E. 111872
Red Fern 111910
Reddie 111938
Red Mabel 111980
Red Pet 112034
Red Heather I 112036
Red Heather II 112038
Red Heather III 112040
Red Heather IV 112042
Red Heather V 112044
Red Heather A 112046
Red Heather B. 112048
Red Lady 112050
Red Lady II 112052
Red Girl 114116
Red Duchess 112054
Red Queen 112056
Red Beauty 112058
Red Light B. 112070
Red Lady A. 112098
Red Lady B. 112104
Red Prize 112140
Red Queen 112160
Red Rose 112232
Rosie's Best 112240
Red Fannie 112258
Red Rose 112318
Red Queen 112358
Red Heroine II 112370
Red Betty 112394
Rena A 112440
Rena B. 112442
Red Bud 112470
Rosa Lee 112472
Rosa W. 112480
Reed's Gift 112524
Rosedale 112536
Red Beauty 112594
Red Beauty 112710
Reota 112728
Red Rocket 112750
Red Rose 112824
Red 112838
Red Rose 112914
Red Queen II 112942
Red Ruby 113038
Red Light 113160
Red Beauty 113172
Red Bertha 113184
Red Ribbon 113248
Red Beauty 113250
Red Dent 113294
Red Beauty 113340
Red Rose of Sharon 113354
Red Beauty 113388
Red Beauty 113410
Red Pearl II 113424
Roxy 113434
Red Molly 113448
Red Rose II 113466
Red Rose 113468
Red Princess 113490
Red Beauty 113572
Red Bird 113606
Red Bird 113640
Robby 113654
Reg na 113688
Red Maid 2nd 113800
Red Betty 113806
Red Queen 113872
Red Rosa 113874
Red Rose 113886
Red Bird 113900
Red Trixy 113924
Red Rose 113930
Red Bird 114006
Red Bird 114050
Reen 114156
Red Oak Lady 114268
Red Oak Belle 114270
Red Beauty 114308
Red Beauty 114326
Red Wonder 114328
Red Lady 114332
Red Queen 114334
Red Beauty 114474
Remington Belle 114566
Red Beauty 114486
Red Raven 114652
Rosebud 114656
Red Queen 114692
Red Bess 114712
Red Mary Ann 114768
Red Bird 114826
Red Bird 114836
Red Mable III 114884
Red Mary 114968
Rexena 115178
Red Bess 115192
Red Lady 115244
Red Seal 115246
Red Light 115248
Red Queen B. II 115250
Red Lucy 115252
Reeno A. 115272
Red Lily 115278
Red Bird 115338
Rosa Wonder 115356
Red Carnation 115400
Red Rose 115424
Retta 115774
Red Bud 115838
Red Daisy 115846
Red Bess 115932
Red Rose 115994
Red Queen 116008
Red Trophy 116046
Rosa 116084
Red Dora 116108
Red Kitty 116110
Red Lady 116146
Rella 116240
Red Nell 116252
Red Daisy 116298
Red Beauty 116306

Red Beauty 116504
Red Lady 116510
Red Daisy 116512
Red Star 116556
Rediger's Choice 116600
Red Girl 116654
Red Beauty 116712
Red Rose 116740
Red Lass 116756
Red Rose 116814
Red Helda 116858
Red Beauty 116886
Red Vestie II 116914
Redfield Beauty 116924
Red Bird 117026
Red Rose 117040
Red Cherry 117048
Red Rose 117084
Red Alpareta 117174
Remley's Girl 117202
Red Maggie 117218
Red June 117286
Red Belle 117344
Red Maud 117356
Red Silk 117406
Red Lass 117456
Rena 117584
Red Lass 117854
Red Maid 117856
Rebecca II 117872
Red Cassie 117944
Red Nora 117946
Red Bird 117960
Red Beauty 118012
Reisser Belle 2nd 118088
Red Bird G. 3rd 118090
Red Bird G. 2nd 118092
Red Rose 118156
Red Beauty 118194
Red Oak Lady 118210
Redfern Maid 118214
Red Beauty 118250
Reece's Model 118264
Red 118330
Red Cherry 118332
Red Rose 1st 118342
Reka 118346
Red Bird 118386
Red Belle 118406
Red Star 118408
Reliable 118436
Red Raven 118484
Red Sal 118514
Red Bet 118516
Red Beauty 118526
Red Bird 118530
Red Rose 118554
Red Rhoda 118626
Red Beauty 118638
Red Polly 118732
Red Queen 118734
Red Girl 118776
Red Lady II 118880
Red Beauty 118906
Red Cedar 119094
Red Bess M. R. 119102
Red Ola 119176
Red Ribbon 119178
Red Jane 119270
Red Lady 119348
Red Lady 119408
Red Katy 119434
Red Nancy 119436
Red Queen 119464
Red Queen 119528
Red Clifton 119540
Red Bess II 119552
Red Beauty 119560
Red Beauty 119648
Red Beauty 119662
Red Rose 2nd 119746
Red Jacket 119768
Red Bud 119770
Red Girl 119826
Red Rose 119854
Red Bird 119878
Robin Girl 119896
Reno 119988
Red Anna 120010
Red Bess 120076
Red Rose 120092
Rhodena 113420
Rheoba 2nd 116542
Rilma Star 111790
Rica 113526
Right Lady 115962
Rivoli Queen 116010
Rita 117578
Rilby 3rd 119642
Ripley Girl 119730
Rose L. 111686
Robinson Daisy 112174
Roycroftie 59 112192
Roycroftie 107 112196
Rosey Marie 112854
Rosy Chitwood II 112874
Rosy's Girl 112908
Rossy 112948
Rosa Lee 113026
Rosy 113384
Rose Marti 113592
Roxey III 113626
Roxey IV 113632
Royal Belle Notcher 113662
Rosa 113758
Rosie J. 113812
Rose Bennett 113818
Rose 113910
Royal Maid's Beauty 114090
Roda 114224
Royal Profit 2nd 114242
Royal Profit I 114244
Royal Lady II 114246
Royal Lady I 114248
Royal Dimple 114250
Rose Bud G. 114252
Royal Daisy 114296
Royal Gold 114298
Rose 114420
Royal Princess 114484
Rose Betsy 114762
Rosie Lee 114822
Rose 114878
Rose I 114880
Rose 114960
Rose Bud 114994
Rosie R. 115046
Rosy M. 115048
Rose Bud 115056
Royal Queen 114126
Rood's Model 115216
Rose Wonder IV 115308
Robertha 115452
Rose Neal II 115506
Roberta II 115598
Roberta III 115600
Rose II 115608
Rosa Bell 115624
Roxie 115630
Rose Model 115656
Rosy Red 2nd 115832
Rose C. 116002
Rosa Lea 116038
Rosette 116080

INDEX TO FEMALES

Rose 116112
Rose Bud H. 116118
Rockdale Queen 116150
Rosy Posy 116334
Rosy Posy 2nd 116336
Royal Fancy 116402
Rose 116426
Rosy 116432
Rose Bud 116500
Roxey 2nd 116568
Roxey 3rd 116570
Rose 116820
Roxanna's Pet 116846
Roza 117066
Rosa 117754
Rose F. S. 117106
Roxie Beauty 117214
Rochelle of Spring Farm 117332
Rosy O'Grady T. 117464
Royal Girl 117792
Roanoke Belle 117802
Rose 117822
Rose Mary 117868
Rosa Lee 117918
Roxy Brown 3rd 117926
Roxy S. 118080
Rosette 118140
Rosela 118372
Rose Advance 118428
Rose C. 2nd 118508
Royal Belle 118540
Rose 118574
Rose of Genevieve 118596
Royal Girl 118686
Roxy 118706
Rose Improver 118928
Rosemond 118980
Rosabelle 119012
Rose Lady 119016
Rosy Queen 119018
Rose Mary 119396
Roxanna 117488
Rose Advance 119512
Rose May 119532
Robert's Choice 119950
Rosa Lee 119954
Roxie 119974
Rose 120082
R.'s Prolific 117644
Ruby 111806
Russell Belle 112452
Ruby 112660
Ritcha's Choice 112668
Ruby K. 112806
Ruby 112836
Ruth T. 5th 113176
Rubylight 113180
Ruby Tracy 113256
Ruth Lee 113264
Ruby Jewell 113598
Ruby 113622
Ruberta II 113846
Russett Girl 114194
Ruby 114228
Ruth's Belle 115312
Ruth Y 115166
Ruby's Paul 115298
Ruth Beauty 115310
Ruby 115742
Ruth 115776
Ruby 116026
Ruth 116032
Ruby 116548
Russell's Choice 116608
Ruth 111644
Ruby A 116908
Ruby Again 117002
Ruth Top Notcher 117046
Rutland's Queen 117120
Rutland's Beauty 117122
Ruby II 117484
Ruth 117586
Ruth's Choice 117596
Ruth 117690
Ruth 117722
Ruby's Hillside Queen 117832
Rushville Queen 117850
Ruby A. 117982
Ruth 118074
Ruby Referee 118286
Rubinette 118470
Ruby 118472
Rubbie 118570
Ruby Molt 118614
Ruby 118842
Ruth 118844
Ruby Red 119004
Russell Girl 2nd 119034
Russell Girl 3rd 119036
Ruby M. 119140
Ruth 119676
Ruby 119906
Ruby II 119926
Ruby S. 120196
Ryan's Girl 114132

Sara 120168
Sallie 120184
Sarah 120194
Sarah 120014
Saint Mary's Belle 119802
Sally 1st 113002
Sallie Lee 119568
Samantha Lyons 119244
Salem Beauty 118994
Sally King 119024
Sally A. 119040
Sandy Sally 118774
Salome 118248
Sadie 117302
Sally Ann 117378
Sadie Anita 117392
Satisfaction 117252
Saratoga Sal 117138
Sadie Plummer 117162
Sarah M. 116872
S. A. J.'s Choice 114532
Sally S. 116618
Sally 116620
Sarah H. 116804
Saratoga Dolly 116788
Santes' Maid 116658
Sadie II 116468
Sadie III 116462
Sally G. II 115868
Saffy 115854
Sally 115706
Saffron 2nd 115212
Sapho K. 115058
Sampson's Lady 114518
Savannah Maid 114400
Sallie 2nd 114340
Sadie 114208
Sabula Star 114158
Sallie 113756
Sally 113780
Sally March 113612
Samantha 113414
Salem Maid 113192
Sallie 112830
Saffron 112842
Sarpy Belle 112130
Sadie 112218
Sadie II 111892
Sarah D. 118492

Sandy 111876
Sally 118132
Scranton Lady 115486
Scott's Choice 116606
Scott's Lady 114384
Scar 2nd 112918
Schwass Choice 113266
Schwank's Pride 114952
Schwank's Perfection 114954
Scar 1st 112920
Schriner's Choice 119204
Schmidt's Choice 114670
S. D. B's Choice 118300
Seckman's Belle 119300
Sell B. 119336
Senonta 118054
2nd Ruby 117728
2nd Dotie 117730
Seck's Prolific 117462
Seward Belle 117278
Second Prize 116662
Selma 115650
Secelia 114542
Sensation 114490
S. E.'s Model IX. 114526
Sensation Girl 111898
Sensation Maid 111776
Sedalia Lady 118886
Shirley 119990
Short Nose 119754
Shady Nook 2nd 118648
Sheldon Belle 118004
Shelbina Girl 116876
Shrader's Pride 116516
Short Tail 114602
Shannon's Choice 114408
Shelbina's Beauty 113936
Shady 2nd 118360
Shirley 115780
Shady Nook Queen 115792
Shorty 116794
Shawnee Belle 115612
Sheldon Rose 4th 113576
Short Nose 116386
16 to 1 119778
Sipe 10th 119496
Sipe Girl II 119498
Sisco Quake 119574
Silvey Lass 117862
Silver Lady 117366
Simerly's Favorite 116484
Sioux L. 1st 116574
Sis 116114
Sister 115864
Silverheels 112256
Sister Rita 113786
Silvia 114774
Slit Ear 116354
Slater's Ideal 114386
Smith's Choice 113292
Small Surprise 117538
Smooth Lady 111878
Snyder's Choice 115726
Sora 119782
Sonrice X. 116678
Sophie 115858
Solmina 114598
Southern Beauty 118716
Sonrice XI 116680
Soua 113682
Sorrell Top 113320
Solitaire 117470
Springdale Maid 119466
Spring Sunshine 119064
Spring Sunlight 119066
Spring Rose 113470
Springhill Girl 115652
Spring Beauty of Mo. 119068
Spring's Rose 119052
Spring Violet 118806
Spring Beauty 118650
Speculation 118212
Square Breeder 114506
S. R.'s Choice 118874
S. R. Choice 111996
S's Darkness 111688
Sis Wonder 117824
Star 2nd 118358
Steele's Pride 117742
Sterling Belle 117532
Stoner's Lady 117610
State Ruby 116906
Stub the Beauty 116992
Stone's Girl 116826
Stoner's Model 116714
Stodder Queen 116576
Star 116382
Starlight 116066
Stella D. V 115890
Stella D. IV 115892
Star Light 114934
Starlight 114830
Stanton Belle 114264
Stoner Girl 114174
Stillwater's Beauty 113368
Standard Lady 113296
Stella 113918
Star 111952
Stryker Girl 112114
Strong's Lady 112434
Stately 112544
Stub 112760
Stella King 118680
Starlight XX 113054
Stella S. M. 113286
Stella E. 118422
Stuart's Model 117412
Stella 114794
Sue's Choice 111726
Sue's Pride 111728
Susie 111802
Susan B. 111880
Sunette 112398
Sultana 4th 112446
Suse 112456
Sutherland Belle 112506
Sunny Queen 112666
Sunny Maid 112726
Sunshine 113214
Sunshine 113374
Sunshine II 113428
Sunset 113630
Sunshine II 113692
Sure Bell 113844
Susie 114204
Sunset 114230
Susy Ann 114540
Susie W. 114658
Sun Shine 4th 115474
Sunlight 114866
Sunbeam No. 1 114928
Sunbeam 114930
Susan W's Best 115076
Sue 115118
Sulva 115160
Sunbeam 115258
Sunny Girl 115334
Sun Set 115404
Sun Shine Queen 115466
Sun Shine 2nd 115468
Sun Shine 3rd 115470
Sunny Brook Belle 115478
Superior 115740
Susan 115796

Susie Lyons 115804
Susan C. 116000
Success 116182
Sun Beam 116412
Sun Dance 116416
Snuffy 116760
Susie 116868
Sunshine 117036
Sue 117050
Susan A 117342
Surprise 117438
Susie 117686
Susan B. 117910
Sunshine 118020
Surprise 118028
Susie Red 118106
Susan 118176
Susan G. 118182
Summer's Queen 118252
Sunshine 3rd 118362
Susan C. 2nd 118498
Sunlight 118610
Sunshine 118778
Susie's Hood 118854
Sun Flower 118910
Susie 119216
Susa Y 119400
Sunflower 119924
Summer Queen 119944
Susie 3rd 119978
Susan Glen 120028
Sue B. 120066
Sunrise Wonder 119606
Sun Perch 119720
Swister Case 114142
Sweetness 113078
Sweet Marie 112432
Sweet Flower 120166
Sweet Brier 118848
Sweetheart 115850
Sweet Thing 114828
Sylvia T. 117976
Sylvia VI 114798
Sylvia V 114796
Sylvia III 114788
Sylvia IV 114790

Taylor Maid 117298
Taylor's Queen 118024
aylor's Top 118302
Tampasas Belle 119758
Texas Girl 120162
Texas Queen 120164
Texas Queen 112984
Texas Belle 113232
Texas Belle 113968
Tea Lady 115208
Tempest 114708
Tersey Girl 115116
Texmo Belle 116478
Test's M. 117230
Tecumseh Maid 119070
Tecumseh Queen 119072
Telaurie 119326
Tecumseh Girl 119074
The Maud 112934
Thankful II 112962
Thomsen's Belle 113130
Thomsen's Queen 113132
Thomsen's Best 113136
The Prize 113242
Theodosia 114630
Thelma's Daisy 116862
Theressia II 116864
The Winner 117452
The Prize 117454
Thankful Lady 119258

The Lad's Goldie 23rd 119718
Thelma 112478
Thick Ear Best 112618
Thickset III 116674
Tip Top Notcher's Bride.....118964
Tillie D. 119402
Tip Top Lady 118196
Tip Top Belle 118202
Tipsy Topsy 117608
Tip Top B. 112010
Tip Top 117266
Tip Ear 114512
Tipsy 114178
Tip Ear II 113746
Tidy Brown 113736
Tip Ear 113734
Tinney's Model 113436
Tilly M. 112340
Tott's Queen 120052
Togo Bird 120128
Topsy 118990
Topsy 118564
Topsy Turvey 3rd 118904
Topsy II 118174
Topsy Sue 117500
Topsy 117350
Tobitha II 117494
Topsy's Maid 116698
Top Notcher Queen 116942
Topsy P. 116014
Topsie 116194
Topsy 116208
Topsy D. 116450
Topsy's Pride 116696
Togo Lass 115582
Torrent 115640
Toppy S. 1st 114144
Tolstoy's Maid 114256
Top Notcher Lady III 114454
Topsy 114640
Topsy 114844
Toolsy 113080
Top Notcher Girl 112820
Tolstoy Maid 112694
Tobitha 112306
Troy's Beauty 119948
Tricksey 118282
Trilby X.....119192
True Perfection 117506
Tressie 117972
Trone's Perfection 5th 115030
Tricksey 115330
Trixie 115766
Trixy Queen 113328
Triplett's Queen 113896
Trixey 111610
True Sue 111742
Trilby O. 112662
Tulip 115856
Tulip 117256
Tuscola 119406
Two Pancakes 117094
Twin Model 115112

Ula 120022
Uma 113560
Union Miss 119800
Uneeda Ohio 114078
Uneeda Clearwater 114082
Uncle Tom's Girl 114358
Uneeda Durock 114584
Union B 116944
Useful Maid 120044
Useful Ruth 113442
Utility Duchess 116456
Utica's Girl 117316
Utica's Queen 117998

Variety Glen 2nd 117778
Van's Viola 117930
Valley Lady 118440
Vancil May 118846
Varina 120024
Variety Wonder V 114594
Valentine 113288
Variety Glen 112412
Variet yL. 112518
Van's H 111944
Valley Orion 113948
Variety Wonder VI 114588
Vandena 116502
Variety Maid 116972
Vance's Belle 116350
Vena 112578
Vern King 112716
Vermillion Red 115162
Verdie 115700
Vesta Belle 115976
Vermilion Lady 116018
Verbena L. 116400
Vergin Mary 116666
Venice R. 119050
Vera 119148
Veva 119320
Vernon Model 119900
Velda 120026
Violet 120004
Victor's Jewell III 111618
Victor's Jewell II 111622
Victor's Peach II 111628
Victor's Belle II 111630
Victoria III 111846
Virginia 2nd 112096
Vinton Bell 112108
Victor Pride 113284
Victoria 113882
Violet 113906
Vista 113464
Victoria 114648
Viola 114784
Viola II 114812
Viola III 114814
Viola IV 114816
Vira 114946
Viola Queen 115210
Viola 115348
Vinnie 5th 115730
Victor Girl 115732
Virgil 115760
Virgood 117146
Victory Rose 117370
Village Bell 117640
Vida 117682
Violet 118188
Viola 118462
Victorine 118986
Victoria 119056
Vina 119146
Vinla 119562
Viola 119818

Waco Haith 113966
Water's Girl 114362
Wagoner Beauty 115196
Washingtonia 115230
Ward's Best 116186
Ward's Girl 116188
Waldo's Choice 116498
Washta Maid 117254
Wavy Maid 117402
Walkaway 117810
Wat's Choice 118308
Wandering Lizzie 113670
Washington Rose No. 2 118604
Walt's Model 111808
Walt's Bell 111812
Watch Me 116764
Walt's Bell II 111822
Wellbuilt 114488
West Point's Queen 114438
Wellman's Girl 118390
West Point Bird 118588
West's Diamond 119106
Wesley Belle 2nd 114254
Westphalia Belle II 112510
Westphalia Belle I 112508
Westphalia Belle III 112512
Westphalia Belle IV 112514
Wellston Pride 112184
Western Beauty 119842
White 115410
White Rock Queen 120102
White's Sample I 112756
White's Sample II 112758
Willow Girl 118304
Willow Belle 118416
Winter's Flower 118672
Wild Rose 118852
Wild Beauty 119082
Wild Flower 119084
Wichita Girl 119328
Wilhelmina II 119666
Winnie King 2nd 111792
Wick's Pride 111920
Windsor II 112224
Wisconsin Queen 112338
Winnie II 112638
Wilson's Girl 112858
Wilton Lass 112998
Wilkes Choice 113072
Will Choice 113696
Windsor Lady II 113962
Wild Rose 114330
Wilbur's Beauty 114344
Wild Rose II 114606
Willow Pride 115392
Willis' Pet 115484
Winefred 115824
Windsor Queen 116066
William's Queen 116220
Windsor Girl 116012
Willow Girl 116558
Wilson's Jewell 116480
Winnie's Jewell 116976
Willow Dale 1st 117664
Wild Rose 117962
Wm.'s Best 116572
Wonder Lady 112646
Wonder Lady V 119942
Wonder Lady II 119934
Wonder Lady III 119940
Wonder Lady IV 119938
Woolen's Cherry 118272
Woodside Cherry 2nd 117626
Woodside Cherry 3rd 117628
Woodside Cherry 6th 117630
Woodside Cherry 4th 117632
Woodside Cherry 5th 117634
Woodland 117660
Worthington's Pet 116230
Worthington's Pride 116232
Wonder's Ideal 113614
Wonder Lady 113964
Woody's Perfection 114000
Woody's Pride 114002
Wonder Girl 116100
Wright's Choice 113262
Wright's Choice 113474
Wynnewood Belle 119478

Yellow Ruby 119542
Yellow Rose 120108
Young Babby 112876

Young Waneta 113288
Your's Beauty 113366
Young Ruth 2nd 113958
Young Daisy II 114950
Young College Princess 117842
Yukon Belle's Pride 115576

Zarelda 111666
Zara H. 118478
Zara II 118482
Zella III 115728
Zeda Bell 116538
Zena 119454
Zenith 119554
Zixie Irion 117098
Zona 115758
Zulu 114140
Zulu Queen 114550
Zoula 115686
Zulu 1st 118866
Zula Queen 119238

INDEX TO BREEDERS

Acker, Lauretta, 47571, 119552.
Abney, J. A. 113642, 113644, 113646, 113648, 113650, 113652.
Abraham, J. W 113868.
Actell, G. E., 115428.
Addy, W. L. & Son, 46175, 47425. 119114, 119474.
Adams, J. H., 47481, 113976.
Adams, W. D., 112570, 112572.
Adams, T. E. 113098 113100, 113102, 113104, 113106, 113108, 113110, 113112, 113114.
Adney Geo. 113274, 117440, 117442, 117444, 117446, 117448, 117450, 118958, 118960
Adamson J. T., 115628.
Adams, R. B., 114428, 117014.
Aikins, G. E ,46533.
Aillaud Louie, 47287.
Akins, H S., 112976, 112978.
Aldr ch, Edw 45243, 46129, 47091 112260, 113386, 113388, 114464 114466, 116094, 117068.
Albrecht, Phillip 45509, 46999, 112530, 1163670, 116554, 116652, 118652, 118718 118720, 118722, 118724, 118726.
A fred, 45555.
Allen, H. S., 46341, 46343 112402, 112404, 112406, 112408, 115084 116842.
Alspach, S. B , 46839, 116034 117152 119338.
Allen, J. H., 47581, 113082 116980.
Alsin, A P , 111858, 113188, 114998, 115860, 115862, 115864, 115866, 115868, 115874.
Allen, E. L., 115630.
Amick, J .O., 114682 114684.
Anderson, G. A. 46907.
Anderson, S., 47131, 119274, 119276, 119278, 119280, 119282, 119284, 119286 119288.
Anderson, C. O , 47317.
Anderson, T. M., 113794, 113796, 117370.
Ames, C. J., 114540, 114542.
Anderson, H. R., 118040, 118042 118044, 118046.
Anderson, Emery, 114858.
Appel, Louis & Son, 116496, 116498, 116500, 116502.
Applegate, E. E. 110538, 119540, 119542
Arnold, J. S., 46555, 46557.
Arp, A. P., 112962, 112964, 115116.
Armstrong, Geo. H., 113866, 116722, 116724 117952, 117954.
Armstrong, J. T., 114554, 114556, 114558, 114560
Armstrong, R. D , 115426.
Ashmead, C. R., 113504
Ashwood, Wm. H., 115264 115266 115268, 115270, 115272, 115274, 115276, 115278, 115280, 115282.
Asher, Phillip, 117980 117982, 117984.
Antry, H. A., 119478.
Ayres, H B., 111894, 113660, 113662.
Axel, Chas. F., 45373 117016, 117018.
Bagby E R., 115980.
Bair, S. A., 117112, 117114, 117116, 117118, 117120, 117122, 118308.
Baker, Lee, 45613, 45825, 112832 112834, 114028, 114030, 114322, 116366, 116368.
Baker, A. S , 45823.
Baker, A S., 114936.
Baker, D. C., 116106, 116108, 116110, 116508.
Baldwin, Geo H., 46349, 46575, 114032, 114034, 114036 114038, 114108, 117510, 117512, 117514, 117516, 117518.
Balmat & Son, 46917, 119432, 120156, 120158, 45619.
Ballinger, Will 117328, 117330.
Ball, R. K , 118306.
Bamsey, W. H., 45761, 113808, 113810, 113812, 113814, 118916, 118918. 118920
Baughman, S. M., 47531.
Bangham, J. A., 117566, 117568.
Bancroft, D. O., 46587.
Bondurant, J E., 111848.
Banks, W ll 112864.
Banghart, J H., 114832, 115182 119590, 119796.
Bauer, Fred, 116774.
Baughman, S. M. & Son,117 268, 117270, 117272, 117274, 119182, 119184, 119186.
Barc ay, Geo. R., 112780, 112782, 112784, 112786, 112788, 112790, 118962.
Bark ey Geo. E., 46185
Barber, L. A., 45011, 45013, 45015, 45017, 45019 45023, 45479, 46053, 111644, 111644, 111646 111648, 111650, 111652, 112232, 117752, 117754, 117756, 117758, 117760, 117762, 119356
Barnes, Fred 47371.
Barnes, J. B. & Son, 47631, 114440, 114442, 114444, 114446, 114448, 116026, 116028, 116030, 118540 120134.
Barr Arch, 45217.
Barritt, W. F., 45475.
Barry, Jim, 117374
Barrick, Roscoe 117966.
Batchelder, J. C., 118668.
Baughman, S M. & Son, 45563, 46059, 114130, 118108, 118110, 118116, 118118, 119268, 120082.
Bauer, Hans J., 46527, 46529, 116352, 116354, 11656, 116358, 116360, 116362, 116364.
Baughman, H., 47557, 47559, 47561, 47563, 116182, 116184.
Bauer, Fred & Son, 113134.
Baxter, Ed. A , 45327, 47069, 47107, 111656, 112010, 112012, 112014, 113160, 113162, 113570.

Baynes, Lewis J., 47019, 115234, 118790, 118792, 117894, 118796, 118798, 118800, 118802, 118804.
2 K6E 0—7o - . . . 2 39 UP
Beaver, Elizabeth, 46265.
Beales, Wm. 114760
Beamer & Sons, G. V., 115330, 115908.
Beavers, Clarence, 116478.
Behrends, G., 112726.
Belote, C A., 116130 116132.
Bell, W. S., 45459, 45461.
Bennett, Thos., 45345, 112128, 113818, 115366, 115368, 118492.
Benson, J. A., 47437.
Bennethum, W. R., 47365, 47375, 112292, 112294, 112296, 112634, 113142, 113144, 113146, 113148, 113150, 113152, 113154, 115016, 115018, 115020, 115026, 115892, 116582, 117250, 118656, 118658.
Benford, L. T 113900.
Bence C. W , 118194.
Benton, C. A., 119032, 119872, 119874.
Bernet, A. A., 114404.
Bergsten, A. L., 117578, 118134.
Berrington J. S., 114982, 115000.
Bever, J M., 115556.
Bever, F. S., 118654.
Bevington, J. H., 46047, 114252.
Best, C. A., 46449.
Bigler, F. C , 46891, 46893.
Bishop W. B , 114278 115478.
Bigler, F. E., 117716.
Reid, Henry, 118392, 118394.
B ackford, Peter 113022, 119966.
B ock, Ira C., 116624, 116626.
Blackholl, W. J., 117530, 117532, 117534
Blanksma, Piere, 118968, 118970, 118972.
Blank, A., 119954, 120138
Bless'ng, Geo C , 45921, 47271, 47273, 114282 114288, 114292,
Bliss, C. W., 46309, 46311, 115422, 115424.
Blocher Peter, 46855, 47347, 113328, 113330, 117600 117602, 119240.
Bly, T. E., 46975, 113574, 113576, 113578, 113580, 113582, 113584, 113586 115664, 117604, 117606, 118062, 120018, 45267.
Blue, E. W., 47229
B ue B., 112060, 118160
Boaz, W. P., 117586, 117588, 117590, 117592.
Bobsin W. W., 46573.
Bock Henry, 116196.
Bohn, R. G., 46867 46969.
B'ocher, Peter, 45407, 45493.
Bowman & Fitch, 45025, 45351.
Bonnett, W. L., 113166, 113168.
Bowman F. L., 45069.
Bonney, E M., 111948, 113462, 116768.
Bond, Jas. A., 45441, 118614, 118616, 116818, 118620, 118622, 118624 118626
Bond, Moris, 45271.
Borradaile, Clayton, 119164, 119166, 1119168, 119170.
Box, T. P., 116452 116454, 119060.
Bothwell, Geo. 45059.
Boyd & King 114346, 114348, 114350, 114360.
Bouska, Joseph, 112840, 112842, 115210, 115212, 115852, 115854, 116784, 116786, 116788, 118186, 118188, 119270, 119272.
Boston, Samuel, 45515, 113752, 113754, 113758 113760, 113762
Bowman, F. L., 45257, 45285, 46909, 118564, 118566, 118568, 118570, 118572, 119234.
Bowers, Frank, 45457, 45939 49085, 114342, 115656
Boyd, I. P., 45617.
Bowman & Fitch, 46881, 47299, 47545, 47609, 111676, 113426, 114450, 116200, 118546, 118762, 118928, 119098, 120044, 120046.
Bowman, F., 47215, 47405.
Bray, M. A , 45127, 46279, 47397, 115340 115342, 119366.
Bradley, Wm , 47339 119162.
Brandow, Wm , 113262, 113264, 113266, 113628.
Bradley, J R., 117236, 117238
Branthover, J. C. & Son 119438.
Brewer M. & Sons, 46369, 46775, 113634, 113636, 113638, 113640, 113978, 113980, 113982, 113984 113986, 113988, 113990, 113992, 113994, 113996, 115690, 115692, 116262, 116264.
Brewer Jay P. 47085.
Breninger, R., 112856, 112858
Breiner, Frank, 115172
Briggs & Son, Geo., 45499, 45517, 46585, 46811 46835, 47385 47397, 112872, 113424, 113904, 116504, 117482, 117970, 118942, 119092, 119108.
Briggs, S. P 46235, 47039, 116604, 116606, 116608.
Briggs, J. W., 118226.
Brower, W. M., 45403, 46577, 47175.
Brock, Tom, 112342 113932
Brooks, Thos., 113998.
Broers, M. D., 118144
Broberg, E. A., 118732, 118734, 118736, 118738, 118740, 118742.
Bronaugh, R. H., 46101.
Brown E. J., 45027, 45052, 45647, 45667, 46537
Brown, Smith, 45349 45679, 112550, 114044, 114946, 116390, 116392, 118282, 118284, 118828.
Brown, W. E , 47247, 113736, 114716.
Brown C. F., 45547, 45549, 112640, 112642, 112644, 112646 112648, 112650, 112652, 112654.
Brown, W. S., 47629, 119832, 119834, 120124, 120130
Brown, R. H , 46625.
Brown D W., 45743, 45745.
Brown, Wm G., 46621, 46623, 113896, 116644, 116646, 116648, 116650, 118310.
Brown, T. H. 47649, 120162, 120164, 120166 120168.
Brown, C. F., 11256, 112658, 112660, 112662
Brown, D. W., 113730, 113732, 113734, 113738 113746.
Brown, J P. 116562, 116564.
Brown, Duff, 112708, 112710, 112712, 112714.
Brown, Arch & Son, 47427, 111834, 111836, 115038, 116048, 116704, 116706, 117742, 119700.

Brown, E. J., 47315, 111782, 111784, 111786, 111788, 111790, 111792, 111878, 111880, 111882, 111884, 113844, 117934, 118674, 118676, 118678, 1118680, 118686, 118688, 118690, 118692, 119638.
Brown, C. C., 47291.
Browning, H. E., 119712.
Browning, O. W., 46091, 111658, 111666, 111668, 117148, 117150, 118470, 118472, 118474, 118478, 118480, 118482, 119836
Bryson, Alexander, 46257, 115240, 115242, 118050, 118542, 118544.
Bruder, B. A., 46701, 46897.
Bruder, John 115694
Bryant, Joe, 116784, 116880, 116882,
Buck, C. W., 111674, 111678, 111680.
Buckmann, W. F., 118150, 118152.
Bullock, Oakley, 113026, 113028, 113030.
Bullimore. O., 118876.
Bundy, Frank, 46463.
Buchel, C. J, 114402.
Burgett, Isaac 113194, 113196.
Burt, F. H., 45379, 45387, 117046.
Burkhart, Ed, 45673 114570, 115054, 115056, 115136, 119070, 119072, 119074.
Burge, F. A., 46635.
Burras, Ben, 112234.
Butts, S. J., 46115, 47333, 111896, 11898, 111900, 111902, 111904, 111906, 111908
Bush, H. E., 47235.
Byther, Jas., 45415.
Cady & Maddox, 46959, 113686, 113688
Calkins, D. K., 118436, 118438.
Campton, E. J., 45269.
Cameron, L D., 45925.
Campbel', J. B., 113846, 116708 117288, 117296, 117292, 117294 117974.
Cantine Bros, 45845, 47067, 112030, 112032. 114256, 116230, 116232, 116254, 117470.
Cantine, H. L., 46319, 46321, 46561, 112694. 113158, 116760, 117318, 117320, 119310.
Canfield C. G., 46787, 112414, 112416, 112418, 112420, 112422, 112424.
Cannon, M. P, 47551.
Capper & Fisher, 117548.
Carr, S. P & C. M., 45101, 118154.
Carroll, W. S., 46015.
Carwin, W. B., 47331
Carrell, H. B., 113822, 113824.
Carkson, G. H., 45833, 114042.
Carpenter, S. B. & Son, 113756.
Carnagey J. W. 117806.
Cash, D. R., 45973
Caskill, W. A & Son, 47439.
Cassem, Alfred, 116000, 116002, 116004.
Castle, Fred S., 116822, 116824 116834, 116836, 116838, 117162.
Cave, E., 119198.
Cawley, J H., 120020.
Chapman, J. C. 117652.
Cheesman, J. E., 115910.
Chandler, J. F., 47539, 112094, 112096, 112362, 113304, 113306, 113308, 113310, 113312, 114658, 114660, 114878, 114880, 114882, 116150, 116480, 117820, 117822, 119948.
Chenoweth, G. F., 46669.
Chamberlain, E H., 46353.
Cerwinski, F. M., 45837.
Champion, W. H., 118560, 118562.
Citizen, John, 47101.
Christensen, H. F., 112532, 112534, 114718, 114720, 114722, 114724 114726, 114728, 114720, 114722, 114724, 114726, 114728, 114730, 114732, 114734, 114736, 114738, 114740, 114742, 115832, 115834, 116982.
Chinn, John H., 115744, 115746, 115748
Christiansen, M. H., 116984, 116986 116988, 116990.
Churchman, J. E., 45567, 112508, 112510, 112512, 112514, 112516.
Christiansen, Grover, 45277, 45431, 118342, 118344, 118346.
Clark, N. P., 45055, 45643, 46181, 46207
Clark, C. H., 45531, 47641, 112552 112554, 112556, 112558, 112560, 112562, 112564.
Clouss, Frank, 46805.
Clark, James, 113206.
Clark. C. B., 114918, 114920, 114922.
Clauson, A. J., 114986, 114988.
Cleveland, A. H, 113032, 113034, 113036.
Clevenger. H. L., 114344.
Clouss, Fred J., 117362.
Coabe, H. E, 46151.
Cochran, S., 117280, 117282, 117284.
Coglon, T J., 117782, 117784, 117786, 117788, 117790, 117792.
Collins, Warren 46601.
Coleman, F. D., 46779. 113572.
Cole. L. T., 111996. 111998.
College, A. & M., 117840, 117842, 117844.
Compton, H. D. 46435, 46703, 114618, 114620, 119968, 119970, 119972, 119974, 119976, 119978.
Comer, R. L., 46965, 116920.
Compton E. J., 46973, 47513, 117244 118648, 120126, 120128.
Compton, C. G., 47275
Combs, John E., 113876.
Comer, A. M., 113922
Cowee, E. S., 1179114, 117916, 117918, 117920, 117922, 117924.
Comer, B. L., 118580
Conkling, E. B. 119574, 119576, 119578.
Cook, C. A., 45339, 112986, 113190, 113192, 113198, 113200, 113204.
Copeland, B. L., 117960, 117962.
Cooper, Chas., 118036, 118038.
Coppins, H. A., 45923, 46483, 46485, 46935, 116286, 116288.
Corder, W. N., 45535.
Cormany, J. T., 47013, 118770, 118772, 118774, 118776, 118778, 118780.
Corder W. N 47355.
Couch, A., 115090.
Cotton, W. S., 46043, 114786, 114788 114790, 114792, 114794, 114796, 114798 114800, 114802, 114804, 114806, 114898, 114810, 114812, 112714, 114816, 114818, 114820.
Counts, D. F., 46461.

Cotter, John S., 46619, 114154, 114156, 114158, 114160, 114162, 114164, 114166, 114168, 114170, 114172, 114176, 114178, 114180, 114182, 114188, 115642, 116638, 1116640.
Cowee, F. S., 47593, 47595, 114690, 114692, 114694, 114696, 114698, 114700, 120200.
Cowgill, O., 113606, 113608, 113610.
Cox, C. A., 115112.
Cowles, Chas., 119662.
Cotton, R. H., 118484.
Cover, E. J., 119128, 119130, 119132, 119134.
Crawford, G. I. K. 45367.
Crew, L. B., 112322, 112324, 112326, 112328, 118166.
Crandell, R. G., 45599, 112752, 112754, 112756, 112758, 112760, 112762
Craighead, W. A., 45893 45895,
GAL THREE—
114220, 114222, 114224, 114226
Crist, W. S., 46297, 46299, 115372, 115374.
Cristensen, H. P., 115070, 115072, 115374.
Creamer, Chas. C., 47023, 47025, 118834, 118836, 118838, 118840, 118842, 118844 118846.
Crabb, Mr, 112690.
Cramer, O. T., 119810.
Craig, D. R., 114672, 114674.
Cross, L. W. & Son, 46149, 47033, 113164, 116752, 117394, 119722, 119782, 119784.
Crome, Kemp 46247, 115100.
Crockett, J. P., 47153, 118054, 118056 118058, 118060, 118062
Crozier, J. L., 112844.
Crosswhite, J. C., 114138.
Crosb'e, Gavin, 118030.
Crow, W. R., 119212.
Curtis, C, 45221, 112426
Cutler, N. B., 45061.
Custer, G. W., 45557, 115194, 115578, 115580, 115582, 115584, 115586, 119091, 119516.
Currant, W. W. 45749.
Current, T. J, 46927, 112276.
Cummerson, Andy, 112670.
Cummius, A. C., 113656, 113658, 114376, 114378, 114380.
Cubbage F. O., 114184.
Currie, W. H., 115976
Darnell, H H., 47093, 118982, 118984, 118986.
Davis, Geo., 118750, 118752, 118754, 118756 118758.
Davis, Horace N., 45005, 45009, 45935, 46841, 111616, 113014, 117536, 117538.
Davis, Walter 45275, 46733, 46801, 113038, 117554
Davis, Owen, 117372.
Davenport, D B., 46131, 115934, 115936, 115938, 115940 115942.
Davidson, U. G, 46427, 46429, 46815, 46901, 114900, 114992, 115826, 115828.
Davis, J. B., 113170, 113172, 113174 113622, 113624, 113626, 113630, 113632, 116098, 117964, 118232, 119820.
Davidson, W. N, 116664, 116666.
Davis B. H, 115178, 115184.
Davis, Robert, 116266, 116268
Dawson, C. C., 47221, 47569, 118120, 118122, 118124, 118126.
Deane, Fred, 46089.
Deal E. H., 46899, 111994, 114006, 120036.
DeBrott & Dulaney, 45815.
Dean, Chas. C, 119458, 119460, 119462, 119900.
Demming & Sons, J. M., 115334, 115336.
Deming, J. E. & Son, 118102.
Deputy Bros., 113046
Dewey, W. A., 115604, 115606, 116112, 116114.
Dewey, C. M., 118352.
DeWolf, M. J., 114840, 114842
De Jong, A. K., 112544.
De Young, A J. & L. L., 45799, 46331, 113068, 113070, 113072, 117376, 118004.
DeYoe & Son, S. M, 45175, 112270, 114070, 114072.
Dice & Garber, 45239, 117296, 119524.
Dillenbeck, Lewis 45385, 47577, 113280.
Dickey, F. H., 46437.
Ditmars, C. H. & Co., 46125, 111958, 117832, 117834, 117836, 117838.
Dickinson, J M., 113710, 119816, 119818, 119822, 119824, 119826, 119828.
Dixon, S. H. & Son, 115566.
Dilley, J. M. 116574
Don Carlos, Robt., 116274, 116276, 119456.
Dol ison, Jos T., 115608, 115610, 118642, 118644
Danahan, J. M., 46113.
Doll son, Jos. T, 114026.
Doherty, T L., 111980, 111982, 111984, 111986.
Dorsey, L. M., 46649
Dorsch, G. F., 46453, 115972, 115974.
Dorr Chas. 45683, 46993, 112034, 115164, 115166, 115168, 115170, 116172, 119192, 119194
Dorr, A. G., 45453, 47049, 47051 47329 112942, 112944, 112946, 112948, 112950, 112952, 112954, 118888 118882.
Dory, J. M, 45273.
Doty, C. R., 46203, 114784, 117268.
Doyle & Mahoney, 46191 46193, 112208, 117346, 119902, 119904.
Down T. W, 116064, 116066, 116068.
Down & West, 118112.
Drake, W. N., 45183, 45595, 112728, 112730, 112732, 112734, 112736, 112738, 112740, 112742, 112744, 112746, 112748 112750
Drybread, Samuel 46283.
Drumm, E. A., 47477.
Drey, Ferd 114844, 115348, 116994, 116996, 116998, 117000, 117510, 119006, 119008, 119008, 119010.
Draper, A J, 115726.
Drummy, W. F., 116376, 117024.
Dulaney & DeBrott 45185, 46261, 46313 46845, 111910, 114126, 114128, 115428, 119328
Dunlap, S. L., 46407, 112524, 115732.
Duffy, J. T. & Son 46903, 47463.
Duell, Mr., 47113
Duffus Geo, 47341.

Dunkle, E. H., 112636, 112638, 113178, 113180, 117028, 117030, 117032, 117034, 117036, 117484, 117488, 118608, 118610, 118612, 118630, 118632.
Ducker E, 113820.
Dugan, T. W., 115082.
Du aney & Whitmore, 45163.
Duckworth, J. T., 115684.
DuBois, J. M., 117002, 117004.
Dugan, W. R., 117522, 117524, 117526.
Dunkin, J. J., 118782.
Dye, W. C, 116054 119614, 119876 119878, 120010, 120012.
East, W. W. & Son, 45931 46187.
Eaton, W. S., 47431 119484.
Ewing, D. B, 113484.
Easter, A. B., 119206.
Edmonds, Ed, 45753.
Ebert, J. R., 117060, 117356.
East W J. & Son, 114318, 119980
Edmonds, Shade & Co., 45085, 45905, 45281, 112496, 113020, 114088, 114090, 115514, 116402, 116840 118114, 118176, 118178, 118180, 118182, 119652, 119654
Ebert, J. R., 119768 119770.
Edmonds, Ed, 45335 45435, 45437, 46281, 46677, 46679, 46681, 46683 47001, 47003, 47005, 47211, 47213, 47451, 47453, 116790, 116792, 116794, 116796, 116798, 116800 116802, 116804, 116806, 116808, 116810, 116812, 116814, 118216, 118218, 118220, 118728, 1188730, 119592.
Eisenhom, David, 57259, 57261, 118396, 118398, 118400.
Eckstrom, Wm., 116668.
E mendorf, M. M., 45161, 45195, 45471, 46157, 46373, 46503, 115588 115590, 115592, 115594, 115598, 115600, 115602, 115724, 117298, 118230.
Ely, J M., 46375, 115400, 117610, 120008
Elliott W. E., 45291, 113056, 113058, 113060, 113062, 113064, 113066.
English, E. J., 46825, 112546.
Eppley, H. R., 112820, 112822.
Embree G. S., 116338, 116340, 116342, 116344
Enty, Geo., 118256.
Epitomist Pub. Co., 119330.
Estes, Geo., 46763, 112366, 112368 112370, 116636, 116828.
Erschen, Frank M., 117218.
Eveland E J., 115634, 115636, 115638.
Em'tt Bros., 119196.
Fairchild & Stevenson, 45075, 112894, 112896, 112898, 112900, 117618.
Failor, F. F., 45651, 45785, 45789, 45855, 45857, 46633, 47225, 112244 112246, 119862.
Fagan, Browning & Hess, 47381 47487, 47489, 47491, 47493, 116772 117438, 119174, 119298 119704, 119706, 119708, 119710, 119714, 119724, 119728, 119730, 119732, 120034.
Fagan, C. B., 112824, 112826, 112828 113748, 113750.
Falkensburg, A. L., 112998.
Farish, W. G., 115876.
Farr, L J, 119404.
Fentress, Frank 45211, 45213, 45215 46291, 46293, 46295, 46539, 112410, 115364.
Fennell Bros., 45625.
Fe ton, Jas., 115558, 119698.
Ferguson, Albert, 115968.
Fell John C., 120114, 120116, 120118
Finch, W. F., 46497.
Fink, W. H., 116294, 116296.
Fison, J. C., 45965
Finch Wm M., 45751, 45773, 113390, 113392, 113396, 113398, 113402, 113770, 113826.
Finney, H. B. & Son, 47611.
F sher, J. D., 46223 46225, 111886, 111888, 111890, 111892
Fitch, W. T., 119396.
Fitch, T. R., 119466, 120004 12006.
Flint, S N., 46879.
Flack, Edwin 47225.
Fountain, Ed, 45173
Forbes, W. A., 45569.
Forbes, L. W., 46229, 115192
Folgate, C., 46195, 46249.
Foster, D. W., 47155
Forbes C. T., 47617.
Fordyce, J C., 116310.
Fox, W. A., 119736, 119738, 119740, 119742, 119744, 119746
Foust, Ed, 120040.
Frazier, Tom, 46171, 46241, 46243, 46409, 46411, 47133, 47361, 47363, 115736, 115738, 116776, 116934, 116936, 116938, 117246, 117718, 118716, 119252, 119254, 119256, 119258, 119260.
Freed, S. P., 46671, 117200, 117660.
Frank, Sol, 46817, 46885, 112170, 114624, 117396, 117676, 117678, 117680, 117682, 117684, 117686, 117688, 117690, 117692, 117694, 117696, 117698.
Franklin, W. E., 46905, 117102, 117812, 117814, 117816, 117818.
Freeman, Warren, 46933
Fraker, Wm. 47223, 117144, 118270, 119518, 119520, 119522.
Frederick, O. R., 114534.
Frazier, Tom, 115222, 115224, 115226, 115228, 115230, 115232.
Frestoe, T. E., 116460, 116494
Fritchen, Fred, 116928, 116930, 116932.
Friesz, Fred 117100, 117106.
Fruit, A. W., 46317 116536, 116540, 116542, 119136, 119138, 119140, 119142 119144
Fulton, J. L. 45157, 46833.
Fullerton, R. D., 119005, 119002
Gaebel, C. J., 45835.
Gallatin, J C., 46363, 115646, 115648, 115650, 115652, 115654, 115658.
Garrett, F. E., 46403, 112020, 119086
Garrett, W. F., 46515, 46517, 46589, 46627, 46783, 47139, 47357, 47359, 47411, 113944, 113946, 113948, 113950, 113952, 113954, 116096, 116334, 116336, 116548, 116550, 116552, 117664, 118204, 119250, 120120.

Galt, A. A., 12008, 114320, 117038. 117478, 117480.
Garner, W. L. 112264, 112266, 114096.
Gaines, T. R., 45853, 114098, 114100, 114102.
Gaylord Bros., 114104, 114106.
Gage & Fierstine, 115970.
Gawbel C. J., 119016.
Gabel, W S., 119226.
Gaskill, W. A. & Son, 119544.
Gedney, Raymond, 45615.
Geddes & Parks, 46205, 115118, 115120.
Gentleman, Frank, 115840.
Geitzen, J. B., 116710.
Getz, J. W, 117768.
Genning, J. N. & Son, 118602.
Georgia, F., 119242, 119888.
Getz, J. W, 46093.
Gibson, E. & G., 46387.
Gilbert, O. S., 46543, 119358.
Gilliland, Geo., 47029, 116754.
Ginsbach, M., 47079, 115186, 115188, 115190, 116022, 116024, 117956, 117958
Giffin, Daniel, 47521.
Gilmore, A. C., 116004.
Gleason, A. D., 113088.
Giblin, J. S., 114956.
Gifford, C H., 114242, 114244, 114246, 114248, 114250.
Glackin, H. H., 117256, 117258, 117260, 117262, 117264, 117266.
Glass, Jos., 119004.
Goble, Jas. J., 45307
Goldsberry, W. W, 46595.
Godby, Wm., 13086.
Goodnow, H. C., 116158, 116160. 116162.
Goodwin, John S, 45087, 45089, 45091, 45093, 45095 112036, 112038, 112040, 112042, 112044, 112048, 112050, 112052, 112054, 112056, 112058, 115396, 115398, 112046.
Gordon, A. B., 47323
Gooding, M. F., 114326, 114328, 114330.
Gray, W. M., 46133.
Goodrich, J S., 119214, 119216, 119218, 119220, 119222, 119224
Gose, A. D, 46643
Goudy, J. B., 116528.
Groves, J. A., 45897, 47117, 114228, 114230, 116914.
Gruver, Harmon, 45995, 45999, 46001, 114562 115370, 118006, 118008, 118010, 118892, 118894, 118896, 118898, 118900, 118902, 118904 118906, 118908, 119052.
Griffith, R A., 46379.
Graver, E. G., 46479, 116258, 116260.
Grace, Robt., 46937, 117364, 117366.
Green, J. W., 47082.
Grady, D. W., 47119, 117770
Gray & Son, 111684.
Grant Alex & Son, 112500, 112502, 112504, 112506, 118418, 118420.
Greer, M. W. & Son, 113228, 116970, 116974, 117850, 117852, 118198.
Griffin & Theurer, 114938, 118224.
Green, T. P., 116778
Graham, L. W., 117312.
Greenfield, J. W. & Son. 116012, 116014, 116016.
Gundry, Jos. 45623, 112598, 112600, 112602, 112604, 112606, 112608, 112610, 112612, 112614, 112616, 112618, 117382, 117384, 117386, 117388, 117390, 117392.
Gunnerson, A, 47009.
Goudy, I. B., 45859.
Haberkamp, Wm., 114334, 114336, 114338, 118406, 118408.
Hadley, C. O., 116118, 116120, 116122, 116124.
Hafer & Son, 118888.
Hague, H. H, 46491, 46493, 119188, 119190.
Hager, A. F., 119360, 119362.
Hale, B. W., 45047, 47639, 113404, 114452.
Hall, O. E, 46769
Hall, Robt., 45793, 114742.
Haley, Jas. B., 46063, 46065, 46829, 46831, 47045, 47345, 47555, 114860, 114862, 114864, 114866, 114868, 114870, 114872, 114874, 114876, 117492, 119354, 120142.
Hales, J. L., 47007.
Hall, M B, 47177.
Hall, L. D., 118784, 118786.
Hall, J. W., 119236, 119238.
Hamm, M. G., 45395.
Hamilton, T. H., 46919, 117932, 119200, 119202, 119204, 119982.
Hamilton & Potter, 117636, 117638, 117640.
Hamilton, T. J, 117926, 117928, 117938, 117940, 117942, 117944, 117946, 117950
Ham, F. A., 119986, 119988, 119990, 119992, 119994, 119996, 119998, 120000.
Hanks & Bishop, 45767, 46887, 46943, 47205, 47447, 117700, 117702, 117704, 117706, 117708, 117710, 117712, 118634, 118636, 118638, 118640.
Hansen, Moritz, 46693, 47171, 116888.
Hansen, Carl, 47137.
Hannah, Fred, 47167, 113080, 118128
Hansen, E. J., 47311
Hanby, W. W, 118440.
Harned, B. W., 47553, 115878, 117866, 117868.
Harmon, A. J., 45007, 115464
Harris, E. D., 46447.
Harris, R. H., 46531, 46533, 114324, 116370, 119156.
Harris, S. W., 113698, 115154, 115156 115158, 115160
Harshman, W. F., 45553, 47457, 112666, 116404.
Hartman, H. F., 46971, 117824.
Hartman, Wm, 47141, 47633, 47635 120136.
Hartsough, W. D., 45909
Hartung, W. J., 45717, 45831, 46027, 113184, 113186, 115024, 115870, 115886, 118932.
Haskins, A., 114490, 114492.
Hartley & Suscombe, 25207.
Hart, Frant, 45079
Harvey, G. M, 119508.
Hestand, J. C., 45441.
Haskins, I. L., 46499.
Hatcher, H. H, 46605, 111988, 111990.
Haskins, C W., 116300.
Haskins, R. H., 117432, 117434.

Haynes, J. E., 113456.
Hawkins, J. M., 118556, 118558.
Hebrew, J. A., 46939, 114968.
Heiduck, F. S., 46925
Heisig, Fred J., 113078.
Hemenway, M. C., 114928.
Henderson, E. E., 45193, 45697, 56405, 46511, 116306, 116308.
Henderson, J. G., 45817, 47059, 114106, 118274.
Henderson, W. J., 112716, 112718, 112720, 112722.
Henss, W. K., 117626, 117628, 117630, 117632, 117634, 119838, 119840
Herring, F. H., 45635.
Herst, J. T., 46753.
Herring, H. W., 114238.
Herron, H. W, 114238.
Herron, H. E., 114536, 114538.
Herfel Bros., 116056
Hestand, J. C., 45359, 46471, 46473, 46475, 46675, 46923, 47011, 47591, 113232, 113234, 113966, 113968, 115990, 115992, 118764, 120022.
Hewitt, W. C, 113004, 113006.
Hickman, S. N., 114710
Highlands, The 115676
Higgins, M. R., 46073, 47227, 114896.
Hill, Chas., 45297.
Hill, Ellis, 45589
Hill, B. H., 46445.
Hildebrand, N. J., 112444, 1124446, 1124448 112450.
Hill, P. S., 115930.
Hiller, L. J, 117456.
Hill, H. H., 118156, 118158.
Hins, Chris., 114762, 114764, 114766.
Hitt, A. B., 47399, 119312, 119314, 119316, 119318, 119320, 119322, 119324, 119372, 119374, 120024, 120026.
Hockett, G. W, 114068, 119696, 119846.
Hoagland, Martin, 47035
Hodges & Pickering, 46629.
Hodger, G. W., 45919, 114262.
Hoffman, H. F., 45063, 45969, 461117, 46523, 111950, 111952, 111954, 112692, 116762, 117254, 119500, 119502, 119504, 120132.
Hogsett, R E., 45639, 114600.
Hogan, F G., 46025.
Hogate, W. W. & Son, 112302.
Horning, A. F., 115846, 115848.
Holmes, W. C, 45867.
Hollister, E. H, 112180, 112182, 112184, 112186.
Hollingsworth, Hardin, 117240, 117242, 118788.
Holste, John, 46029, 118768.
Holm, Nels 115500.
Hollowell, R. T., 119054.
Houghton, Geo, 47575.
Homann, F. A., 119960.
Horning, Geo., 45245, 46843, 46979, 117614.
Hoskinson, J. M., 46109, 47401, 114970, 114972, 114974, 114976, 114978, 114980.
Hornung, W. C, 112462, 112464.
Horning, Isaac, 114836.
Horton, E A., 117368.
Hoskinson, M. F. 119376, 119378.
Howe, J. U. 45219, 46487, 47053, 47055, 115964, 115966, 118884.
Hovious, L. P., 46739, 117058.
Houser, J. I., 111636, 111638, 111966.
Houseman Bros, 47043.
Hoyman, H. S., 45699
Howser, H. J., 114240.
Howell, G. A., 118518, 118520, 118524, 118526.
Hubbard, John A., 112724.
Huff, C. W., 46863, 112022, 112024, 112026, 112028.
Hughes, C. D., 45659.
Huggins, Alfred, 113480.
Humiston, J. D. & W. I., 120076
Humbert & Thomas, 46111 46201.
Hunt, J. O., 45003, 45873, 46259, 46269, 46597, 47061, 47063, 112006, 114824, 116424, 116426, 116580, 120048, 120054, 120110, 120112.
Humes, Grant, 45633.
Hurst, Harvey, 46931.
Hutton, O. F, 112838.
Hurst, J. T., 114190, 116510, 119512.
Husman, J. H., 114572, 114574, 114576, 114578, 114580.
Hutchesom, M. A., 114946, 114948.
Huston, T E., 119658, 119660.
Hyer, R. E., 111640, 111642, 115492, 115494, 115496, 115498, 118164.
Idaho Pool Limited, 46307, 112306.
Ingram, W. E., 112672, 112674.
Imhauser, J. E., 114774, 114778, 114782.
Iowa Agrl. College 145231, 45505, 45733, 46289, 46469, 113906, 113908, 113910, 113912, 113914, 113916, 113918, 113920, 116090, 116884.
Irwin, W. E., 45325, 115550.
Isenbarger Bros, 112772, 112774, 112776, 116912.
Isbel, Uri, 113680 113682, 113684.
Isaac, T. H., 114268, 114270, 114272, 114274.
Jackson, Ira, 46011, 46013, 113400, 115324, 115326, 120042
Jackson, J. D., 45449, 113434, 119584, 119586.
Jackson, Charlie, 112596.
Jackson, Henry H. 112664.
Jacobs, Henry, 116532, 116534, 118096, 118100.
Jacoby, Peter, 116746, 116748, 116750, 118574, 118576.
Jackson, Geo., 116940
Jacobson, John 117338, 117340, 117342.
James, J. E., 119088.
Jamison, Wm. W., 119964.
Jewett, M. E 47037, 118858.
Jesse, Louis, 113094, 113096.
Jewell, Geo. W., 114472, 114474, 113096.
Jewell, Geo. W, 114472 114474, 118442, 118444, 119150, 119952.
Jeter G. M, 115358.
Jennings Bros., 117154, 117156.
Johnson Bros. & Newkirk, 45601 47301.
Johnson, Mrs Warren, 46315.
Johnson, Axel F. 47089, 47187, 47189, 47191, 47193, 47195, 113012.
Johnson Bros, 45989, 46415, 46489, 46603, 114520, 114522, 114524, 116902, 116906, 117074, 118598.

Johnsen, Lawrence S., 45577.
Johnson, A. A. 116420, 116422, 117828, 117830.
Johns, Adam, 45353 111960, 111962.
Johnson, J. H., 116766
Johnson, John G., 45119.
Johnson, W. H., 112330, 112332.
Johnson, A. W., 45107, 46951, 47083, 114518, 119984
Joachim, Geo., 114340.
Joiner, C. L., 45289.
Jones, Geo. E., 119058
Jones, John W., 46221, 46495, 46655, 112372, 112374, 112376, 112378, 112380, 112884, 113442, 113872, 113874, 114062, 114902, 114904, 114906, 113908, 114910, 114912, 114914, 114916, 115356, 116202, 116298, 116578, 117012, 118940, 119364
Jones, W. A., 47233, 47469.
Jones, J. B., 46443, 112764, 113340, 115674, 115680, 115682, 115830, 115904, 115906, 116628
Jones, S. A., 46087 114528, 114530, 114532, 115130, 115132, 120122.
Jones, Ben, 45755
Jones, J. J., 118670.
Jones, W. G., 45551
Jones, H. P. 46673, 112172, 112174, 112176, 114182.
Jordan, S. M., 118174.
Jordan Ira R., 45225, 45803, 46263, 46339, 46647, 112434, 113928, 113930, 115574, 117798
Jordan, John, 116922, 116924, 116926.
Judy Wm. T., 45361, 113236, 119642 119884, 119886.
Justice, John, 45719.
Judy E. G., 46371, 114314, 116280
Karschner, Geo., 45473 118458, 118460 118462, 118466
Kail, W. D., 116176, 116178, 116180.
Karney Bros., 118600, 118604, 118606.
Kean Frank, 45851, 47313, 112318, 112482, 114094, 114680, 118628
Kessler, H. G., 47583.
Kimball, J. T., 115552.
Keeler L. A. 45299, 115058, 115060, 115062 115064, 115066, 115068, 115152.
Kelley, J. T., 45287, 119664, 119966.
Kelly, S. & G., 111660, 111662, 111664.
Kelsey, C. S., 114826, 114830.
Kelley R. B., 116418.
Kent, James, 117300, 117302, 117304
Kennedy, T. C., 115360.
Kemp, A. H., 113444, 113446.
Kempf, M. M., 47255 117564, 118136 118378, 118380, 118382, 118384, 118386, 118388, 118390.
Kenley, H. B., 46041
Kent E. L. 45497 113590, 113592, 113594, 113596, 113598, 113600, 113602, 113604.
Key, J. A., 46399, 115714.
Kerckman, B. H., 45411 45413, 45417, 45419, 45421, 45423, 45425, 45427, 113342, 113344, 113346 113348 113350, 113352, 113352, 113354, 113356, 113358, 113360, 113362 113364, 113366, 113368, 113370, 113372, 113374, 113376 113378, 113380, 113382,
Kerr, Geo., 45605, 112804, 112804, 112806, 112808, 112810, 112812, 114640, 114642, 114644, 114646, 114648, 114650, 114652, 114654, 114656, 114648, 114650, 114652, 114654 114656.
Kerfoot, J., 46389, 114086, 118530, 118532.
Kerk, P. H., 113448.
Kerns James, 115412, 115414, 115416.
King, Perry, 46615, 46617.
Kiger, Jos D, 46777, 46853, 47237, 117164, 117166, 117168, 117170 117582, 119956.
Kimm, C. E. 112108, 112110.
Kimball, F. E., 116292.
Kilam, J. W., 115880 115882.
Kennedy, W. T., 45903
Kilpatrick, W. F., 116044.
Kiefer, E. J, 114200, 114210, 114212
Kiesling, M. R., 115576.
King, W. B., 118106.
Kirk, C. F, 45065, 118432.
Kirkpatrick, W A., 45249, 46081, 46277, 47251, 47395, 112278, 113258.
Kissick, A. J, 45889, 45891, 45949, 113786, 113788, 114202, 114204, 114206 114208, 114214, 114216, 114218, 120090.
Klengard, J. M., 46135, 117494,
Kline, Jacob, 47265, 112268, 118210 119588
Klemgard, J. M., 115418, 115420
Kline, Leslie 119482.
Kraus, Wm., 45529, 46217.
Knaak, T. H., 119486, 119488, 119490 119492, 119494, 119496 119498, 119510, 119514.
Knaak T. H., 47435.
Knight, Chas D., 117616.
Koelsch, Jacob, 112118, 112120.
Koch, D. P., 112388, 112390, 112392, 112394, 112396 112398, 112400
Korff Henry, 117092.
Kruse Bros., 46695.
Kramer, Herman, 112568.
Krebill, S S., 114300, 114302, 114304, 114308 114310, 114312, 116440, 116442, 116444, 118856.
Kraschel & Son, Fred, 115404.
Kroeger, Wm. A., 118410, 118412.
Kuhns, E. M., 45137 45139, 45141, 45143, 45145 45747, 45149, 45621, 112192, 112194, 112196, 113016, 118170.
Kuhns, J. E., 113970, 113972, 113974.
Kuney, L. R., 46227, 118848, 118850, 118852, 118854.
Kutscher, P., 119602.
Lamb, A. W., 118808 118810, 118814, 118816.
Lacy, R. B, 117670, 117672, 117674.
Lake, P. B., 112994, 112996.
Lamb, H. F. & Sons 111852.
Lambesons, H. F., 46455
Laird, Frank, 45927, 47643, 113008, 116010 116448, 116450, 116526.
Lain Geo. W., 45347.
Lansing, J. H., 45099 45293, 45295, 46571, 113084, 119244, 119650.

Lant, E F., 45631, 112886, 115570, 115884, 119890.
Lane, J. F., 45987, 46945, 46947, 47071, 47349, 114486, 114488, 114494, 114496, 118926.
Lant, A. F., 47015.
Lancaster, M. G., 111964
Larkin, F. M., 117472, 117474, 117476.
Larson, Fred, 118966.
Larson, Peter, 45981, 45983, 118912.
Larson, Martin, 47573, 120072, 120074.
Laraway, P. B., 45235, 46611.
Lathron, W. H., 112696, 112698.
Lawrence, J. V., 45309.
Larson, O. S 113850, 113852, 113854, 113856, 113858, 113860, 113862, 113864, 115734
Lawrence Bros., 45709, 113672.
Larrowe, T. S., 113890.
Larh. E. W., 46107
Laughrey, J. N., 46211, 115150.
Larson, L. A., 46121, 46233, 47041, 115202, 115204, 115206, 115208, 116018, 116020, 1169058, 116960.
Laurie, T. E., 46173, 46819, 46969, 47281, 115402, 116456, 116458, 117408, 117410, 117412, 117414, 117416, 117418, 117428, 117460, 117466, 118448, 118450, 118452, 118806, 119290, 119326, 119880, 119882.
Lee, R. W., 46957, 116400.
Learned, J. M., 117584.
Lee, Geo A., 118146.
Lehner, J. F., 47253
Lein, A. A., 114702, 116070, 116072, 116074, 116076, 116078, 116080, 116082, 116084, 116086, 116088.
Lenhert, S., 114930.
Le'tch, Grant, 115110.
Lentz, J. F., 116694, 116696, 116698.
Lefever Bros., 118222, 118954, 118956.
Lewis, C. W., 113002, 114924, 114926
Lewis, J. H., 119434, 119436.
Lincoln, Isaac 45573, 45597, 46519, 114192, 114194, 114196, 120190, 120192, 120194, 120196, 120198.
Livingston T L., 46257, 46985, 47523, 112146, 112620, 112622, 112624, 112626, 112628, 112630, 112632, 117190, 117194, 118760.
Little, C. H., 113724.
Liter, L. A., 114596, 114598.
Lineback, G. H., 116764
Lieberry, Henry 116890.
Listebarger, J. F., 117554.
L'neweaver, H. W., 117624.
Ling'e, W S, 119146.
Linch, A. L, 119178.
Love, J. D., 45343, 111670, 111672, 120102, 120104, 120106, 120108.
Loyd, C. L., 45397.
Louden, H B. & Son, 45571, 47249, 47303 111614, 112574, 113848, 117936.
Lockhart, C. B., 46541, 115678, 115914.
Lobaugh, F. M., 46657.
Lorton, I. J., 46977, 47461, 112768, 113764, 113766, 113768, 119172, 120030
Long, W. L., 114316, 117458.
Lohr, Fred W., 114704.
Logan, J. V., 117620, 117622.
Lohr, H. G, 117874.
Lund, A. C., 45365 111682, 111946.
Lyons, H. C., 45579, 45581, 45583, 46889, 112702, 112704, 112706.
Lydon, John, 119506
Lupher, H. Y, 45711, 112112.
Lynn, Wa ter. 114040.
Lukens Bros., 46355, 115612.
Lynch, J. B., 46705, 46707, 116942, 116944, 116946, 116948, 116950.
Lyman, J. N., 111956
Lynch, A. L., 119814.
McCullough, S. E., 112348.
McConne l, J. B., 113210, 113212, 113214, 113216, 113218, 113220, 113222.
McCune, C. A., 45801.
McCabe, Jas J., 47367, 114146, 116282, 116830, 119302.
McClure, W. D., 117230.
McCutchen, C. C., 46877, 114198.
McBride, O. E & Son 46393, 115712.
McCall, W. I., 115778 115780.
McClaskey, E. P., 46285.
McClaskey, W. H., 47413.
McCofferty, C. H., 45809, 45811, 115824, 117380.
McAlister, Bruce, 116302.
McCarlon, L. G., 115660, 115662.
McDanie's, J. H., 45299.
McDowell, F. G., 46563, 46565 116428, 116430, 116432, 116434, 116436.
McDermott, J. D., 114940, 114942 114944, 118032, 118034.
McEnery, Jas. & Co., 116100
McFarlan, C. M., 45103, 45105.
McFarland Bros., 45301, 45051, 45155, 45315, 45333, 45525, 45527, 45545, 45611, 46049, 46051, 46747, 46961, 46963, 47103, 47105, 47337, 47623, 47625, 112072, 112074, 112224, 112226, 112364, 115474, 116486, 117728, 117730 117732, 117734, 117736, 117996 118522, 118578, 118660, 118886, 119554, 119606, 119608, 119610, 119612, 119774.
McKay, Neil, 46305.
McKinnon, Geo. J., 46727, 117020, 117022.
McGlothlen, A. D., 46865, 112584, 112586, 112588, 45117
McKel'ar, D. P., 111856, 120060, 120062, 120064, 120066, 120068, 120070.
McKinney, J. E., 119018, 119020, 119022, 119024.
McIlrath, J. L., 119230.
McNeil Bros., 117196, 117198.
McWill'ams M. A., 45915, 114258, 114260, 117044, 117994, 118190, 118192, 118414.
McLain, J. J, 46759, 46807, 46955, 112236, 112238, 112240, 113798, 116728 116730, 118764, 119118, 119120, 119122, 119124, 119126, 119582.
McQueen, Jos. 112308.
McMullen, R. W., 116598.
McLennan, A. W., 119076.
Macy, O. E., 118860, 118862, 118864, 118866, 118868, 118870 118872.

Mackrill, A. D., 45519, 45685, 46691, 112538, 116858, 116860, 116862, 116864, 116866, 116868.
Madison, S. J., 47533.
Mahoney, R. E., 47541, 47543, 119906 119908, 119910 119912.
Mahan, C. E., 46009, 114438.
Mair, Geo. B., 115568.
Malcolm, Wm. 46057, 46381, 46459, 47199, 113828 113830, 113832, 113834, 114846, 114848, 114850 114852, 114854, 114856, 115850, 116204, 116206, 116208, 116212, 116214, 116216, 116218, 116222, 116224, 116226, 116228, 118554 119864, 120078, 120080, 120084.
Manning, S. H., 111804.
Malone C. W., 119616, 119618, 119620, 119622, 119624.
Mangold, J. L., 46119
Manifold, Geo, 25829, 112492, 112990, 112992, 119176.
Manley & Co. 45067, 45125, 45283 45735, 45739, 46159, 46177, 46755, 46837, 46857, 46859 47081, 47163, 47627, 111826, 111828, 111830, 111832, 112178, 113924, 113926, 114280, 114286, 114290, 115996, 116198, 116600, 116602, 116610, 117094, 117096, 117098, 117404, 117612, 118098, 118348, 118350, 118428, 118430, 118590, 118812, 118890, 119208, 119228.
Martin, S., 112218 112220, 112222.
Martin, Ross G., 117332, 117334.
Marts, B. C., 115948, 115952, 115954 115956, 115958, 115960, 115962.
Marshal, J. R., 47613.
Martz, A. E., 46323, 47465, 118698, 118700, 118702, 118704, 118706 118708, 118710, 118712 119598.
Marshall Bros., 46163, 46559, 46661, 47637 111912, 111914, 111916, 111918, 112212, 113614, 113960, 113962, 113964, 115010, 117232, 119078, 119924.
Morris, J. A., 46105.
Mason, S. O., 46457, 46715, 112412 112458 116312, 116314, 116316, 116318, 116320, 116978, 117778, 117780, 118974
Mathes, R. E., 119246, 119248.
Matthews, W. W., 112984.
Mathes, C. W., 112490.
Matern, L. A., 45907, 45911, 114254
Maurer, John 118694.
Maxwell, Thomas L., 47501, 116290, 119760 119762, 119764, 119766.
Maupin & Applegate 47319, 112310, 112312, 112314, 113934, 113936, 116870, 116872, 116874, 116876, 119110, 119726.
Maulsby, E. M., 47173.
Maxwell, L. O., 47157, 47159, 118072, 118074, 118076, 118078, 118080, 118082 118084, 118086
May, Jacob A., 114564, 114568.
May & Porter, 114566.
Meadows, L. E., 113324.
Megown, Benton B., 45485, 113484.
Melton Ellis, 45945, 45947, 46667, 116770, 119812
Melton, Wm., 119570, 119572
Mendenhall, J. E. & Son, 46525, 46545, 46737, 113898.
Menzel, J. H. 47289, 111936, 113000, 116190, 116192, 116194.
Menaugh, W. T., 113406.
Merritt, O. W., 114706, 114708.
Merman, Peter 43272.
Merritt, E. L., 46127.
Metzinger, Henry, 116462, 116464, 116468, 116470.
Mickey, O. E., 45029.
Michael Bros. 45849, 46095, 118488, 118490, 119556, 119600
Midel, D. A., 117872.
Michels, James, 118206, 118208.
Miller, Wm., 45707, 113666, 113668, 115666, 115668, 118052
Miller, W. S., 45713, 45715, 116058, 116060.
Miller, M. M. 116032, 116036, 116038, 116040, 116042, 116046.
Mills, C. R., 46653
Mills, M. A., 119468, 119470
Miller, Joshua 111794, 111796, 111798, 111800, 111802, 113018.
Miller, F. E., 113790, 113792, 115716.
Miller, M. C., 114018, 114020, 114022, 114024.
Millspaugh, J. F., 115254, 115256, 115258.
Milhouse, A. E., 45821.
Miner, R. F., 45677.
Mitchell, Jesse, 45791, 117594.
Mitchell, Chas., 112522.
Mitchell, M. C., 116820.
Moffitt & Son, 46741, 115704.
Moats, M. S. & Son, 117402.
Montgomery, W. C., 47417, 47615, 47619, 120092, 120094, 120096, 120098, 120100.
Moorman, 45741
Moorman & Miller, 45747.
Moore, H. M., 112484, 112486, 112488, 112494.
Moorman, L. L., 113742.
Woodbull & Avery, 114234, 114236.
Morton S. E., 45033, 45037, 45039, 45433, 45941, 49301, 111808, 111812, 111820, 111822, 111824, 113140, 113394, 114526 114584 114586, 115924, 115926, 115928
Morso, Nick, 45389.
Morrison, John M., 45899, 46419 114232, 114476, 115944, 117406, 117650, 119096.
Morris, Chas. M. 46989.
Morrison, A. M., 45073, 45655, 112166.
Morrison, T. C., 45375.
Morrison, Chas. M., 45979, 113238, 113240.
Morine, P. M., 46199.
Morrow, Taylor W., 46761.
Mosher Geo F., 111864, 111866, 111868, 111870, 111872, 111876.
Mounts, H. C., 45933.
Moyer, C. I., 45955 45957.
Mumford, H. W., 47017
Munger, A. A., 45189, 45191, 46337, 46725, 47027 112334, 112336, 112338, 112340, 112860, 112862, 116378, 116380, 117040, 117042 117048, 117050 117070, 118214.
Munson, G. A., 45763, 46183, 46421, 475291, 113296, 113298, 116104.
Munk, P. H 47509, 119778, 119780.
Mumpower, S. B., 117054, 117056

Murphy S. R., 114400. 116488, 119720.
Musser, W. C., 45123
Musser, John, 117870.
Musta n, W A., 119958.
Myers, C. R., 116116
Myers, F M., 45705, 113664.
Myers, H. G. & Son, 45511, 45513.
Namer, J J., 46231.
Nabholz, B. F., 46253.
Nash & Kimmons, 46689, 116568, 116570, 116844, 116846, 116848, 116850, 116852, 116854 116856, 117808, 117810
Nauman & Son, 112256, 112258, 119426 119428, 119430.
Neeley, Ed. 45253. 45255, 112466, 112468, 112470, 112472, 112474, 112476, 115314, 116584, 116586, 119292.
Nelson Oliver, 45533.
Newton Bros., 45953, 46895, 113428, 113430, 113432 110052.
Nelson, Thos. & Son, 46103. 114958,
Nee , Geo., 46327, 115502, 115504, 115506, 115508 115510, 115512.
Nelson, Wm., 46743
Newton, O. A., 47267.
Newcomb, Geo., 112846.
Neill. J. L., 113414.
Nelson, Wm , 117062, 117064, 117066
Neal, W. M., 119914, 119916, 119918, 119920.
Nidlinger, J. D., 45181, 46197, 46357, 47605, 112288, 112290, 112940, 115632, 116406, 117348, 119596.
Nicewonger, J. T., 45641. 112956, 112956, 112950, 112960
Nickerson, A H., 47269, 118416.
Niles, N. L. & Son, 116372, 116374.
Nickell, R. R., 116394, 116396, 116298.
Nicholson Bros., 119012.
Norton, R. F., 45113, 45259, 45261, 45263, 47047, 47185, 47455, 112148 112150 112152, 112154, 112156, 112158, 112498, 112676, 115816, 117520 117530, 118172, 118878. 118878.
Norr's & Bevington, 45391, 116904, 119530 119532, 119534
Noel, F. M. 46789, 46791, 46793, 46795, 46797, 117210, 117212, 117214, 117216, 117220. 117222.
Nog e, C. W., 111854.
Norris, John, 114148, 114150, 114152.
Norris, E. C., 116588, 116590, 118446 118874
Nye, Albert, 118254.
O'Brien, D S., 115134.
O'Neal, John 115382.
Olson, O. E 45303, 117898 117900 117902, 117904.
Olive, E. A., 115376, 115378, 115380, 115382, 115384, 115386 115388, 115390 115392, 115394
Ollis, J. A., 118304.
Oliver & Madison, 119528
Oldham, Geo. B., 46481.
Orr, A. W. H., 118422, 118424, 119178
Ordway, S. F., 112520.
Orr J A. & Son, 47599, 118990, 118992, 118994, 118996, 118998.
Orr, W. H., 46099, 114962, 114964, 114966.
Osborn, O. E , 46967, 47389, 115078, 115080, 118434, 118684, 118830, 119332, 119234.
Owen, R. E. 111626.
Owen, L J., 115888.
Owens, E. D., 45649, 113202.
Overholser, L. L., 46035.
Oxtoby, James, 47321, 119160.
Overholser, L. L., 116038.
Pancake, Ernest 46431, 115836, 115838, 115842, 115844
Page, L. H. & Son, 113208.
Pangburn, A. L., 116658, 116660. 116662.
Parkin Geo. E , 45401.
Park, J. H , 46345, 46347, 46639, 47149, 47151, 113776, 113778, 113780, 113782, 113784 116684, 116686, 116688. 116690, 116692, 118048.
Parsons, L. F , 114382.
Parks, W. C., 115752, 115754 115760 115786, 115788, 115790, 1115792, 115794, 115796.
Tatterson, W. E., 45305
Penn, W. S. 45121, 45439, 45591, 45637 46391, 47535, 112161, 112168, 112890, 112892, 113408, 113410, 113412, 115708 115710, 119469.
Pederson, Gus A , 45381 47197.
Peart, J. R., 47369, 119266.
Pease, J M. & A. J. Pinch, 115086 115088.
Pease Geo H 118234, 118236.
Peterson, Otto, 45721.
Pennington, W. C., 45847.
Peters Otto, 46953, 114368, 114370, 114372, 114374 118228.
Peffly, Z & Son, 47165, 117896.
Pegram & Hostetler, 47547. 119026, 119028, 119030.
Peck, A. M 113464 118276 118278.
Pearson & Son, W A., 115362.
Pearson, O. H., 118184.
Peebles, B. L., 45689.
Perry, Mary, 116304.
Peterson, N 116330, 116332.
Pfander, J. W. & Son, 45681, 112198, 112200, 112202.
Pfander, Harry, 46807, 113054, 114838, 116592.
Phillips, Robt., 47589
Philippi, Geo., 112000, 112002.
Phelps, J. M., 115920.
Pickering, A J., 46631.
Pittman, J. W., 46983, 113836, 113838, 112840, 113842
Pittman, W. D., 47031, 112016, 112018.
Plant, R. L., 113090.
Pollock, D. J., 45477, 45827 116092
Pool, Jas. L., 45977, 114468, 114470.
Poo', E. E., 115740.
Porter, J. C., 46019.
Poush, A E., 46501, 111632, 115722, 116736.
Powell & Rudy, 47057, 47607
Pool, E. E., 47135, 47499, 119754, 119756, 119758.
Poulton, I. W., 47335.
Portlock, J. W., 115698, 115700, 115702
Powell, Wm , 117746, 117750.

Possehl, J. M., 118148.
Potter, T. A., 118514, 118516.
Powell, J. M., 12086, 120088.
Pratt, C. E., 45909, 45543, 47421, 113332, 113334, 113336, 113338, 114124, 114396, 114398, 116472, 116474, 116476, 119112, 120052.
Proud Advance Stock Co., 45587.
Prouty, Lloyd B., 46169, 117234.
Pritchard, Robt., 46581, 112814, 112816.
Preston, B. F., 45967
Preston, W. A., 114432.
Pullen, S. S., 45691
Purdy, Geo. H., 120152, 120154.
Putnam, W. M., 46397.
Pumphrey & Son, 47479, 117228.
Putzier, Wm., 113024.
Puckett, S. S., 114356, 114582.
Pulver, W. P., 115284, 115286, 115288.
Putnam, H. S., 117540 117544.
Putt, Arthur, 119668, 119670.
Quinn, J. A., 112248 112250, 112252, 112254, 112988, 117052.
Quest, E., Bros., 117654.
Quick, R. H., 112540, 112542.
Quick, S. R. 45241, 43771
Renshaw, Austin, 45083, 46165, 46167
Rathburn, J. A., 45153, 115092, 115094, 115096, 115098.
Rankin, W. A., 46721, 114264, 114266, 115670, 115672.
Randall, A. T., 47125, 118912.
Ray, Joseph, 115982.
Ramsdell, L. C., 118262.
Rasmussen, R., 117422.
Rasdall, L. D. & Son, 117580.
Redman, C. C., 119786, 119788, 119790, 119792
Ready, J. M., 46663
Read, J. M., 17764.
Read, H. R., 45929, 118582, 118584, 118586.
Reed, J. W., 113870.
Reed, W. H., 45177, 45179, 45371, 112280, 112282, 112284, 112286, 113260, 115820, 115822, 116780, 116782, 117596, 117598, 118212.
Rebstock, J. M., 114628, 114630, 114632.
Reed, C. W. & Wm., 46005, 46007 46189, 47351, 116062, 117570, 117724
Reed, L. P., 112344, 112346, 119148,
Read, A. R. 117006.
Reagan, C. M., 112700.
Renshaw, John 114364, 114366.
Reid, J. W., 45539, 45537, 112576, 112578, 112580, 117772, 117774, 119398.
Reich, Chas., 46785, 47621.
Reisser Bros., 118088, 118090, 118092, 118094
Renshaw, Austin, 114758, 114768, 114770, 118200
Requa, Geo. N., 45317.
Renst, Joseph H. 45871.
Reynolds, J. W. & Son, 112262, 115564, 119682, 119922.
Remley, J. W., 117202
Rhodes Elton, 118250, 118252.
Richards Bros., 45049, 45051, 45769, 47109, 47111, 111860, 111862, 111874, 112440, 112442, 117744, 117748, 119294.
Rice, Royal H., 45229.
Riggs, H. C., 116738, 116740.
Riebhoff, Frank, 46609.
Richardson, Geo A., 45363, 47217, 111686, 118238, 118240, 118242, 119626, 119620, 119630, 119632, 119634, 119636, 119640, 119644.
Richards, S. G., 45917, 113674, 113902.
Rice, C. A., 112582.
Riggin, Harry, 45787, 112432, 112854 118548, 118550, 120032.
Rishel, W. D., 114384, 114386, 114388, 114390, 114392, 114394.
Ridgway, E. C., 46061.
Rice, G. W., 114074.
Rickelton, A., 115106, 119038, 119040, 119042, 119044, 119046, 119048, 119050.
Riley, J. N & Son, 119776.
Roach, J. Coy, 45209, 46245, 46413.
Roberts, Wm., 114714.
Roberts, B. S., 117572.
Robertson, S. P., 45483
Roberts, Jas. H., 45523.
Roberts, B. F., 45675, 46731, 115512, 115046, 115048, 116134, 116136, 116138, 116140, 117550.
Robinson, M. H., 46821, 115052, 117968
Rockhold, John D., 46083.
Robison, M. H., 117426, 117428, 117430.
Robison, F., 46521.
Roghair, 46209, 115144, 115146, 115148, 118536, 118538.
Rogendorf, P. C., 47531.
Rigers, D. F., 112260.
Rood Bros., 45129, 45131, 46237, 46239, 114092, 115214 115216, 115218, 115220, 119848, 119850, 119852, 119854
Rogers, Thos. 112888.
Rose, C. B., 45491. 113526, 113528, 113530, 113532, 113534 113536, 113538, 113540, 113542, 113544 113546, 113548, 113550, 113552, 113554, 113556, 113558, 113560, 113562, 113564.
Rossell Bros., 46153.
Ross, A. O., 47407
Rosdale, Oliver, 112536, 115978.
Ross, R. H., 115430, 115432, 115434, 115436, 115438, 115440, 115442 115444, 115446, 115448, 115450 115452, 115454, 115456.
Rose l, Eb, 115798, 115800, 115802 115804 115806, 115808, 115810, 115812, 115814.
Ross, F. E. 116654, 116656.
Rouse, A. D., 47567.
Runyan Monroe, 113316, 113318, 113320.
Russell J. A., 112452, 115050.
Rothrock, Joshua, 113454, 115686.
Rouse, D., 114686, 114688
Ryther, J. A., 46751, 117082, 117084 117086, 119748.
Rozell, Ed 45737, 113726, 113728
Ryan, E. B., 119336, 119856, 119858, 119860.
Roush, W. H., 45665, 46883, 47507, 116642, 117656, 117658.

Rowe, J. E., 112792, 112794, 112796, 112798, 112800, 112802, 118244, 118246, 118248.
Russell, A. D., 45135, 112188, 112190, 114834, 117726.
Russell, E. Z., 45323, 45465, 45609, 46359, 46451 46509, 46941, 47021, 114284, 115022, 115028, 115856, 115858, 118818, 118820, 118822, 118824, 118826.
Rule, W. O & Son, 111968, 111970, 111972, 111974, 111976, 111978.
Ruthrauff & Son, 45233, 46215, 46423, 113616, 113618, 119928, 119930, 119932, 119934, 119936, 119938, 119940, 119942, 119944, 119946.
Rudy, Wm., 45585, 46041, 47467, 114772, 118486.
Russell, A. F., 45943, 46361, 47379, 118264, 118266, 118910, 119034, 119036, 119296
Roy, I. P., 116446.
Sackett, H. A., 114354.
Sa'd, E. A., 117140, 117142, 119580.
Samuelson, B. A., 45455, 45457, 47415, 113450, 117666, 117990, 117992.
Sanstead, W. M., 118930.
Say'or Bros., 46637, 116674, 116676, 116678, 116680, 116682.
Savage, Lucien, 46425, 115328 115818
Sawyer, N. B., 45653, 45657, 46773, 114898, 115002, 115004, 115006, 115008, 115012, 115014, 117124, 117126, 117128, 117350, 117352.
Schaller, Geo. E., 46250.
Scherty, Wm. H., 45777.
Schmidt, John A., 113074, 113076.
Schlensig, Chas J., 113692, 116394, 113696 116556, 116558, 116560.
Scholl, Jake E., 113052.
Schooley, S. W., 46335, 47293.
Schowalter, John, 45645, 46553.
Schrader, E. F., 46273, 113802, 113804.
Schleinsig, C. J., 115244, 115246, 115248, 115250, 115252.
Schreiber, E. C., 115718 115720.
Schrotberger, John & Son, 117740.
Schwartz, Phil, 46219, 46467, 113676 113678, 115162, 115984, 115986, 115988.
Schweizer, Fred, 47473, 111992, 114142, 116976.
Schwartz, F., 114416; 114418, 114420, 114422, 114424, 114226.
Schwanks, W. E., 114952, 114954.
Scott, Carl, 45993, 46441, 47549, 111814, 111816, 115890, 115892, 115894, 115896, 115898, 115900, 115902, 115916, 115918, 116284.
Scrimsher, U. V., 45481, 113474, 113476, 113478.
Searle, C. H., 45565, 116270, 116272 117972, 117976, 47978.
Seeley, A. H., 46579, 116506.
Sells, W M. 47183, 115596.
Sellers & Son, 112848.
Seigneur, Aug., 113806, 117642, 117644, 120014, 120016.
Seckman, Geo. W., 45115, 45237, 45265, 45355, 45357, 45521, 45661, 45783, 45959, 46711, 46713, 46725, 47077, 47207, 47459, 47483, 111608 111654, 112228, 112914, 112916, 113224, 113226, 113230, 113268, 113270, 114144, 114456, 115458 115460, 115554, 116322, 116324, 116326, 116328, 116832, 116962, 116964, 116966, 116968, 116972, 117072, 117204, 117208, 117436 117462, 117464, 117490, 117608, 117616, 118196, 118202, 118258, 118964, 119100, 119102, 119104, 119300, 119718, 12040.
Sexsmith, Wm., 115102.
Shaffer, S. B., 45467, 45469.
Shafer, A. B., 45695, 46023, 46333, 114634.
Shafer, Chas, 45937, 114332.
Shannon, Geo., 114406, 114408, 114410.
Shanks, W. N., 116210, 119950.
Shackelford, J. W., 117322, 117324, 117326.
Shepard, J H., 45279, 46055, 46813, 112980, 113182.
Sherwin, Frank & Son, 45337, 45885, 113048, 113050, 115346, 116618, 116620, 116622.
Sheldon, H. C., 45541, 45561, 45819, 45991, 46405, 46433, 46599, 46991, 47279, 47485, 47651, 114622 117108, 117804, 119440, 119962.
Sheterly, T. F., 111818.
Shellebarger, Enos, 112766.
Shippey & Harwood, 117906, 117908, 117910, 117912.
Shorb, G. W., 118028.
Shrader, Mr. & Mrs., 46583, 47403, 116512, 116514, 116520, 116522.
Shrader, A. H., 45701, 47245, 113612, 116516, 116518, 116524, 116526, 118322, 118324, 118326, 118330, 118332, 118334, 118336, 118338, 118340, 119380, 119382, 119384, 119386, 119388, 119390, 119392, 119394.
Shrewsbury, F. H., 45311, 45975, 46377.
Shumate, R. R, 46301.
Shrader, Buck, 119830.
Short, J. J. & Son, 46767.
Shoemaker, J. B., 115114, 117722, 119472.
Sidders, W., 46417, 112082, 115742.
Sizer, F. J, 46031.
Simpson, J. R., 45405, 113326.
Simpson, H. J., 117158, 117160.
Sing, Adam H., 117738.
Simerly, O. W., 116482, 116484
Sizer F. J., 111606, 118354, 118356, 118358, 118360, 118362, 118364.
Skinner, Jas. & Son, 45151.
Skeen, Ford, 45383 46003, 118672.
Skalak, Will F., 118260.
Skinner, Emery, 119368, 119370
Slocum, W. W., 45133, 113800.
Slack, W. R. & Son, 117398.
Smead, E. V., 118938.
Smith, Augustus, 47645 120146.
Smith, E W., 45703, 45875, 45877, 45879, 113690, 114134, 114136, 115122, 115124, 115126, 115126.
Smith, C. M., 46123, 46513.

Smith, Clyde H., 47647, 120148, 120150, 120160.
Smith, F. M., 112878, 112880, 112882
Smith, J. A., 111938, 112526, 113284, 113286, 113288, 113290, 113292, 113294.
Smith, O. R., 46179.
Smith, W. L., 46723, 117008.
Smith, S. A., 112134, 112136, 112138, 112140.
Smith, W. E., 115614.
Sneed, Harry, 46949, 114776, 114780.
Snavely, Thos. B., 113892, 113894.
Snoddy, R. M, 114454.
Snedaker, J. E., 119794.
Soesbe, G., 46929.
Sonneland, Aug 47201, 47203, 47209, 113938, 115750.
Sollenbarger, R. G., 47519.
Sowerwine, C. E., 111618, 111620 111622, 111624, 111628, 111630, 115518, 115520, 115522, 115524, 115526, 115528, 115530, 115532, 115534, 115536, 115538, 115540, 115542, 115544, 115546, 115548.
Sobotka, Chas., 112902, 112904, 112906, 112908.
Sowers, C. R., 114458, 114460, 114462.
Speer, Jno. B., 45081.
Spath, L. S., 46033, 117948, 118922, 118924.
Spellman, L. T., 46781, 117172, 117174, 117176
Sperry, A. D., 47147.
Spikes, E. G., 113956, 113958.
Speaks, Chas. E., 114076, 114078, 118528.
Speidel, Henry, 114294.
Springer, Samuel N., 114412, 114414.
Spear, James, 114626, 116612, 116614.
Spear, James 114626, 116612, 116614, 116616.
Springer, Fred O., 116726, 116728.
Spring, J. W., 116952, 116954.
Speece, Thos. 118138.
Speirs, Geo. W, 119062.
Squier, E., 46395.
Staadt, J. F., 45501, 46213, 111844. 111846, 112836, 116672, 118978, 119116.
Staples, W. A, 46878, 117802.
Stansell & Matern, 47497, 113482, 117468.
Stauder, Chas., 115458.
Stanfield, Harry, 116566.
Staples, L. D., 117224, 117226, 119210.
Stambach, Geo. W, 120170, 120172, 120174, 120176, 120178, 120180 120182, 120184, 120186, 120188.
Steinmeyer, H. W., 45203, 45205, 46303, 47517, 112084, 112086, 112088, 112384, 112386, 114950, 119604, 119798, 118960, 119802, 119804, 119806, 119808.
Stephens, Orlin, 113092, 118914.
Stevenson, J. D., 45043, 45045, 46045, 111850, 114932, 118494, 118496.
Stevenson, Arthur, 46699.
Stimson, Frank J, 46757, 117104.
Stout, W. F., 117574.
Stodder, J. F., 45021, 45097, 46139 112210, 112436, 112438, 113620, 115260, 115320, 116466, 116576, 119926.
Stoner, T. W. & Son, 45503, 45881, 45951, 46551, 46685, 112230, 113460, 114140, 116712, 116714, 116826, 117130, 117132, 117134, 117136, 117138, 117206, 117314, 117346, 117420, 117800, 119716, 119892, 119894, 119896, 119898.
Stovall, J. T, 47511.
Stone, W. J., 45607.
Stow & Gingrich, 47121.
Stoltenberg, F. G., 117400.
Stokes, W. K., 45781, 47525, 113878, 113880, 113882, 113884, 113886, 119476
Stolt, S. S., 45813, 117776.
Stober, Roy, 111924, 111926, 111928.
Stoner, M., 45883, 114174.
Stonebraker, J. S., 46823, 47307, 117026.
Stout, G. W, 46569.
Stocker, J. T. 115466, 115468, 115470, 115472, 115476.
Stratton, I. P. & Co., 46827, 116490, 116492, 116544, 116546.
Strader, L. M., 47115, 114498, 114500, 114502, 114504, 114506, 114508, 114510, 114512, 114514, 114516, 117766
Stryker, A. W, 112114, 112116.
Stroh, J., 112298, 112300, 112304.
Stribling, J. W. & Son, 113466, 113468, 113470, 113472.
Strong, F. A., 115104, 116630, 116632, 116634
Streeter, Jas., 116102.
Strouse, Chas., 116152, 116154, 116156.
Streeter, G. J., 118498, 118500 118502, 118504, 118506, 118508, 118510, 118512.
Stuart, J B., 47129
Stuckenbick Geo., 47565.
Stucky & Mellott, 114822
Sutter, Jacob, 46067.
Sundstrom, H. A., 47169.
Sullivan, T. A, 47475.
Summers, R B., 111688, 111690 111694, 111696, 111698, 111700, 111702, 111704, 111706, 111708 111710, 111712, 111714, 111716, 111718, 111720, 111722, 111724, 111726, 111728, 111730, 111732, 111734, 111736, 111738, 111740 111742, 111744, 111746, 111748, 111750, 111752, 111754, 111756 111758, 111760, 111762, 111764, 111766, 111768, 111770, 111772 111774, 111776, 111778, 111780, 118280.
Summers, Grant, 111692, 114276.
Sundell, A. T., 117662, 118646.
Suffel, J. W., 114110, 114112, 114114 114116, 119080
Sutter, Jacob, 114884, 114886, 114888, 114890.
Sutter, Wm., 112130, 112132
Switzer, J. A., 46329, 118468, 119750 119752.
Swanson, F. D., 112122, 122124, 112126.
Swope, J. E, 115912.

Swearingen, G. S., 118316, 118318, 118320.
Swank, Thos., 120050.
Taylor, W. H., 45109, 45199, 112142, 112144, 118016, 118018, 118020, 118022, 118024, 118026, 119594.
Tate, Z. B., 45165.
Tawney, R. A., 45869, 112062, 112064, 112066, 112068, 112070, 112778, 112818, 112850, 112852, 114118, 114120, 114122.
Taylor, F. S., 46847, 46849, 46851, 47257, 117542, 117546, 117552, 117556, 117558, 117560, 117562, 117576.
Tay or, C. W., 112098, 112100, 112102, 112104, 112106, 114430, 118328, 119346, 119348, 119352.
Taylor, W. J., 115728, 115730.
Taylor, R. H., 118300, 118302.
Terry, I. E., 45077, 45575.
Teeter, J. A., 45593, 46275, 115322.
Teale, J. S, 114008, 114010, 114012, 114016.
Teagarden, T. P., 46147, 114900.
Testerman, J. H. 46749.
Terry, J. L., 46809, 117986, 117988
Tersteeg, B. A., 116170.
Tennant, J. L, 117146.
Teghtmeyer, H. R., 119082, 119084
Thomsen, H. C. & Sons, 45319, 113118, 113120 113122, 113124, 113126, 113128, 113130, 113132, 113138.
Thomas, Chester, 45669, 47295, 112004, 113176 115290, 115292, 115294, 115296, 115298, 115300, 115302, 115304, 115306, 115308, 115310, 115312, 120556, 120058.
Thomas, W. H., 46687, 47179.
Thomas, D. A, 46861, 117286.
Thompson, S. H., 47515.
Thomas, P. H., 113486, 113488, 113490, 113492, 113494, 113496, 113498, 113500, 113502.
Thornburg, C. A., 115316, 115318.
Thornton, S Y., 45985, 46915, 47239, 47241, 112316, 114478, 114480, 114482, 114484, 117854, 117856, 117858, 117860, 117862, 118000, 118312, 119656.
Thompson, J. E., 112076, 112078, 112080, 117088, 117090.
Thomas & Schank, 115040, 115042.
Thoes, E. W., 46097.
Thomas & Hogsett, 112910, 112912, 112918, 112920, 114602, 114604, 114606, 114608, 114610, 114612, 11614, 114616, 119406, 119408, 119410, 119412, 119414, 119416, 119418, 119420, 119422 119424.
Thomas, L. E., 112922, 112924, 112926, 112928, 112930, 112932, 112934 112936, 112938.
Tibbs, E. E., 46037, 117248.
Tillman, S. J., 47409, 118464, 119402.
Tieszen, Derk P., 113282, 114994, 114996.
Timmons, C F., 115176.
Torry, Henry, 47095.
Tenney, Alvin 113436, 113438, 113440.
Triton, R. A, 45839.
Tyler, John G., 115344, 116992, 117452, 117454.
Trott, D. M., 46145, 119232.
Tryon, John H., 46477, 47471, 115994, 115998, 118064, 118066, 118068, 118070, 118426, 118588.
Trone, Geo. W, & Sons, 47143, 47495, 115030, 115032, 115036, 119734.
Trott, C. C., 47527, 116142, 116144, 116146 116148, 119842, 119844.
Turner, H. N., 115462.
Tyler, Wm. C., 117876, 117878, 117880, 117888, 117890, 117892, 117894.
Twinem, F. F., 47423, 113416, 113418, 113420, 113422
Tupper, J. R, 46921.
Twedt, M. T., 45757, 112590, 112592, 112594.
Twedt, R. G., 45759.
Tyrell, G. P & Son 45887, 115138, 115140, 115142, 116886
Utter, Otto, 111810.
Underwood, G W., 114060.
Unitt, W. G., 117276, 117278, 117336.
Van Doren, C. P., 45223, 45495, 46719, 46803, 46875, 46987, 112214, 112216, 112428, 112430, 113566, 113568, 116916, 116918, 117358, 117360, 118666, 120028.
Van Patten, G., 45329, 45779, 45795, 45863, 46137, 47073, 47075, 47309, 111612, 111940, 111942, 111944, 112272, 112274, 116346, 116348, 116350 118682, 118714, 118934, 118936
Veach, T. W., 45331.
Van Patten, Chas., 46325, 116050, 116530, 119702.
Vanwey, J. C., 47161.
Van Housen, J. A. 113654.
Veach, Bert, 114636, 114638
Vrooman, L. L., 45963, 47219, 47391, 119340, 119342, 119344, 119350.
Vogel, Jos., 45201, 111602.
Vought, H. F., 45301.
Vifquain, J. B., 46161, 119646, 119648
Vineyard Farm 115696.
Vivian, J. M., 115034.
Wakefield, J C., 115406, 115408.
Waisner, Lafe, 115354.
Wade, T. O., 47445, 119558, 119560, 119562, 119564, 119566, 119568.
Waggensen, Jens, 46143, 115616, 115618
Walker, O. & Sons, 45671, 115044,
Walker, O., & Sons, 45671, 115644, 117178, 117180, 117182, 117184, 117186, 117188.
Waldoe, R., 45041.
Waldo W. F., 45369, 46717, 113242, 113244, 113246, 113248, 115250, 113252, 113254, 113256 117648.
Wallace, C. E., 46911, 46913, 117846, 117848 117930.
Wallace & Brennan, 46995
Walborn, E. A., 47231.
Walker, M. W. & Sons, 112480
Waldon, R., 113940, 113942.
Walker, J. B., 115262, 117070, 117078 117080.
Walrod, W D., 116732, 116734.
Walls, F. T, 116956.
Walrod, R. P., 119158.

Wardell & Foltey, 118104.
Warner, A. N., 118980.
Warkinson, M., 119772
Ward, J. T., 116186, 116188.
Warwick, C. F., 47599.
Warwey, Frank, 46547, 46567.
Ward Bros., 45723, 45725, 45727, 45729, 45961, 47503, 113712, 120002.
Watson, J. C., 114552, 114054, 114056, 114058.
Watkinson, Thos., 113314
Watkinson, Warren, 113740.
Washburn, W. P., 113278, 120144.
Watt, R. C., 114352, 114358
Watson Bros., 47263, 112370, 118402, 118404.
Watts, Wm. H,, 45465.
Watt & Foust, 45321, 45165, 46287, 46645, 47297, 47327, 47343, 47579, 47603, 112775, 113136, 113744, 113774, 114588, 114590, 114592, 114594, 115236, 115950. 119090, 120038
Watson, H. E., 45035, 46799, 118162.
Waters, W. G., 114362.
Weaver, G. B., 47243, 116278, 118314 118976.
Weddige, W. H., 46401, 111634,
Weedin, E. B., 111838, 1118340, 111842
Wesley, M, 45247, 45251.
Weighton, John 47065.
Weir, Wm., 117308, 117310.
Weir, L. E. & Co., 117794, 117796.
Wehr, J E., 45807, 119674, 119676, 119678, 119680, 119684, 119686, 119688, 119690, 119692, 119694.
Weighton, W. L., 45227.
Welch Bros., 45429, 46665, 114306, 116006, 116008, 116010.
Welch, H. M., 46745.
Wendt, W. J., 45167, 45197, 112358, 112360, 112362, 114064, 114066, 114068, 114662, 114664, 114666, 1146668, 114670, 115516, 116670, 117998.
Welch, I. C., 113888, 115174, 116126, 116128, 118130, 118132, 118552.
Welch, S. I., 116756, 116758.
Wellendorf, J., 119262, 119264.
Wernsman, Jacob, 45111 112874, 112876
Wesley, M., 45443, 45445, 112090, 112092, 118454, 118456.
West O. S., 45997, 46021, 46069, 46365, 46465, 47145 47305, 47377, 112548, 112972, 112974, 113322 113700, 113702, 113704, 113706, 113708, 114744, 114746, 114748, 114750, 114752, 114754, 114756 117252, 117882, 117884, 117886, 118534, 118766, 119014, 119106.
West, Roy, 46439.
West W. S., 47181, 118944, 118946, 118948, 118950 118952.
Westcott, E., 116164, 116166.
Wheeler, John M., 47387.
Wheeler, Chas., 45841, 45843, 114080, 114080, 114082 114084.
Wheeler, W. W., 45393, 45805, 46077, 46079, 47419, 111610, 111930, 111932, 111934, 113276, 113816, 116168, 117306.
White, L. H., 45159 45603, 46591, 116412, 116414, 116416, 118168.
White, Geo. L., 45169, 45171, 116816, 116818
Whitworth, H. H., 45313 47441, 113116, 119546, 119548, 119550.
White, H., 45377.
Whitworth, J. S., 113772, 115922.
Whitemore, ..., 45775, 117378.
Whitt er, W. P., 46155.
White, A L., 46651, 47449, 112242.
Whipple. M. E., 119056.
Whittaker, S. A., 47433.
Whittrock, F. W., 47443.
Whitney, W. C., 47537
Whitely, J. W., 119152 119154.
Whittle, Jr., M. C., 115410.
White & Cahill, 115932
Whitaker, E. S, 118286, 118288.
White, Grant, 118592, 118594, 118596.
Wiand, H. F., 45971, 116174, 117496, 117498, 117500, 117502, 117504, 117506, 117508, 118696.
Wickes W. C., 115350, 115352, 115560.
Wickre, H. O., 118744, 118746, 118748.
Wightman, M L., 115338.
Wiervil'e, H. Wm., 116382. 116384, 116386, 116388.
Wilder, Raleigh, 114296, 114298.
Wilk nson, Robert, 113300, 113302, 115620, 115622, 115664, 115626.
Wilder, C. W., 47097.
Wilcox, Gerald 46765, 117110, 117192, 118296, 118298, 119442, 119444, 119446, 119448, 119450, 119452.
Wilkins, John, 46549, 46641, 114544, 114546 114548, 114550, 114552, 115108, 116220, 116234, 116236, 116238, 116240, 116242, 116244, 116246, 116248, 116250, 116252, 116256, 116700, 116702, 116908, 118140, 118142.
Wiley, W O., 46383, 46385.
Wilcox, W. W., 46039, 46071, 46593, 113506, 113508, 113510, 113512, 114892 114894, 116572, 119064, 119066, 119068.
Wilkinson, H. M., 47353
Wilderman, A. B., 115196, 115198, 115200.
Wi ham, G. B., 45487
Willham, G. B., 113524, 116742, 118650.
Willey, W. L., 115480, 115482, 115484, 115496, 115488. 115490.
Williams, Jas., 45797, 46981, 112350, 112352, 112354 112356, 113040, 113156, 114434, 114436, 117316.
Williams, Guy M., 46367, 115688
Willis, A. H., 112528.
Willis, Frank, 115706.
Wi iams, A. A., 117826
Wilson, A. W., 46351.
Wilson, James A., 47283, 47285, 47373.
Wilson, Hosea. 112566, 116408, 116410, 118988, 119866, 119868 119870.
Wilson, D. R., 115640, 115644.
Wilson, W. C., 116716 116718, 116720.
Wilson, O. N., 118662, 118664.

Wingerd, A. B., 45913, 46697, 112668, 114984, 116892, 116894, 116896, 116898, 116900, 116910, 118366, 118368, 118370, 118372, 118374, 118376, 119536.
Winton, J. J., 46709.
Winkler, O. W., 47597.
Wiand, H. F., 45187, 112320.
Wittrock, T. W., 45341.
Wiswell, Jas., 47127, 118014.
Woffenden, R. C., 111902, 111922.
Wolvin, H., 112454, 112456.
Wo'cott, Ike M., 45031, 111806, 112478.
Woods, Frank, 45463.
Wood, E. R., 45559, 47383, 112680, 112682, 112684, 112686, 112688, 119304, 119306, 119308.
Woods, Paul, 45687, 115076.
Woody, O. N., 45693, 114000, 114002, 114004, 118476.
Woodruff, G. W., 117714.
Woodhull & Avery, 45901.
Woodburn, J. C., 46267, 47277.
Woods, A. B., 46271.
Woody, J. M., 119454.
Woodley, E. L., 46997.
Woodman, W. D. & E. E., 47505.
Woodlands, W. J., Jr., 112966, 112968, 112970
Woods, Sam, 113042, 113044.
Woodbury, J. A., 115756, 115758, 115762, 115764, 115766, 115768, 115770, 115772, 115774, 115776, 115782, 115784.
Woolem, L. C., 118272
Workman, Clay, 46871
Workman, W. H., 47123, 112830, 112982.
Workman, Johnson, 117720.
Wright, G. E., 46507.
Wright, John, 112160, 112162, 116594, 116596.
Young, J. M., 45663, 112204, 112206, 112518.
Young, E. L., 45489, 46659, 46771, 47585, 47587, 113514, 113516, 113518, 113520, 113522, 116744.
York, Minor, 45627, 45629, 112866, 112868, 112870, 119672.
Young, H. C., 112678, 118292, 118294
Yeager, L. S., 118290, 119400.
Young, Ira F., 118832.
Zahrndt, L. D., 46729
Zumbro, J. L., 114046 114048, 114050, 114676, 114678.

636.41 D96 V20

a39001 007470159b